This is a reproduction of a library book that was digitized by Google as part of an ongoing effort to preserve the information in books and make it universally accessible.

Google™ books

https://books.google.com

NYPL RESEARCH LIBRARIES
3 3433 00843641 6

Digitized by Google

Digitized by Google

Gr. Brit.
Admiralty
VYBB

Digitized by Google

Digitized by Google

Digitized by Google

MAR 23 '28
THE NEW YORK
PUBLIC LIBRARY
ASTOR, LENOX
TILDEN FOUNDATION

By Authority.

THE NAVY LIST

CONTAINING

THE OFFICERS ON THE ACTIVE LIST OF THE ROYAL NAVY

Crown Copyright Reserved

APRIL, 1928

LONDON:
PUBLISHED BY HIS MAJESTY'S STATIONERY OFFICE.
To be purchased directly from H.M. STATIONERY OFFICE at the following addresses:
Adastral House, Kingsway, London, W.C.2; 120, George Street, Edinburgh;
York Street, Manchester; 1, St. Andrew's Crescent, Cardiff;
15, Donegall Square West, Belfast;
or through any Bookseller.
1928

Price, Four Shillings Net.

20-70-4-28

Digitized by Google

CURTISS & SONS, LTD.

By Appointment. By Appointment.

Chief Office:
9 Clarendon Road,
PORTSMOUTH.

London Offices:
28 Farringdon Street, E.C. 4.
Bramley Road, Notting Hill, W.

Branches:
Plymouth, Southampton,
Chatham, Bournemouth,
Havant, Ryde,
Isle of Wight, etc.

HOUSEHOLD REMOVALS

Every Description of Goods Warehoused.

STRONG ROOMS FOR VALUABLES.

CARLISLE & GREGSON

5 & 7, Lexham Gardens, Kensington, W.8.

Prepare for following Exams.:

NAVY (Special Entry),
STAFF COLLEGE ENTRANCE & PROMOTION
for ARMY and ROYAL AIR FORCE.

TERRITORIAL ARMY and SUPPLEMENTARY
RESERVE and Entrance for ARMY and
ROYAL AIR FORCE.

Telegrams: "Lexjam, Kens, London." *'Phone, Western 1287.*

"TAILORING OF REPUTE."

NAVAL & CIVILIAN OUTFITTER.

E. W. CRACKNELL,
23a, Elm Grove, PORTSMOUTH.

Price Lists on Application. *Established over a Century.*

DESIGNS AND ESTIMATES SUBMITTED.

M. B. LANYON *Jeweller* 4, Ordnance Row (The Hard) Portsea

NAUTICAL JEWELLERY A SPECIALITY

Digitized by Google

[Crown Copyright reserved.]

By Authority.

THE

NAVY LIST

FOR

APRIL, 1928,

CORRECTED TO

the 18th MARCH, 1928

LONDON:
PUBLISHED BY HIS MAJESTY'S STATIONERY OFFICE.

To be purchased directly from H.M. STATIONERY OFFICE at the following addresses:
Adastral House, Kingsway, London, W.C. 2; 120, George Street, Edinburgh;
York Street, Manchester; 1, St. Andrew's Crescent, Cardiff;
15, Donegall Square West, Belfast;
or through any Bookseller.

1928.

Price, Four Shillings Net.

Digitized by Google

398711A
ASTOR, LENOX AND
TILDEN FOUNDATIONS
1933 L

NEW YORK
PUBLIC
LIBRARY

Digitized by Google

NOTES.

Officers and others who may notice errors or omissions in the List are invited to communicate direct with

The EDITOR of the NAVY LIST,
Admiralty,
London, S.W. 1,

mentioning the ship or page affected.

Such communications should NOT be sent to the Printers or Publishers. They should be marked "On His Majesty's Service," and need not be stamped.

No Appointments made after the 18th of the Month preceding publication can be inserted in the body of the NAVY LIST until the following List is published.

The following Officers must send annually between 1st January and 31st March a notification to the Editor of their being alive, otherwise their names will be removed from the List :—

Officers on the Retired List who have commuted their Retired pay.
Officers retired with a gratuity.
Officers of the late Royal Naval Artillery Volunteers.
Officers on the Emergency List of over 55 years of age.

Retired or Honorary Officers of the Royal Naval Reserve must also send annually, between the same dates as mentioned above, a similar notification to the Registrar General of Seamen in order to prevent their names being removed from the List.

Officers who succeed to peerages, baronetcies, or courtesy titles should immediately notify the same to the Secretary of the Admiralty, in order that the necessary alterations may be made in the NAVY LIST and in the Official Records of the Admiralty.

The NAVY LIST *is compiled and published by order of the Lords Commissioners of the Admiralty for the convenience of the Service ; but, as errors may occasionally occur, their Lordships must expressly reserve their right to determine the status of any Officer according to the actual circumstances of the case, independently of any Entry in the Navy List.*

By command of their Lordships,

O. MURRAY.

0 (53)29649 Wt 27705—118 4,250 3/28 A 2

Digitized by Google

CONTENTS.

(i.) *The lists of Officers on the Retired List, &c., appear only in January and July issues of the Navy List. The Contents table for the Retired List appears immediately before the Index to Officers on the Retired, &c., Lists, on page 473.*

(ii.) *The rates of pay, regulations, &c., are now published in a separate publication entitled "Appendix to Navy List." This appendix appears in April and October.*

(iii.) *The lists of recipients of Orders, Decorations, &c., are published in Admiralty Fleet Orders in January and July.*

	PAGE
Abbreviations	x
Accountant-General of the Navy, Department of the	419
Accountant Officers, List of, in Seniority	141
Accountant Officers who have served or are serving as Secretaries	139
Accountant Officers of R.N.R. who have served or are serving as Secretaries	140
Acting Lieutenants (E)	127
Acting Sub-Lieutenants, List of, in Seniority	112
Active List—	
Alphabetical List of Officers on	1
List of Officers on, in Seniority	70
Royal Naval Reserve	324
Admiral Commanding Reserves—Office of	304
Admirals, List of, in Seniority	71
Admirals of the Fleet, List of, in Seniority	70
Admiralty—	
Accountant-General's Department	419
Chaplain of the Fleet	407
Civil Engineer-in-Chief, Dept. of	416
Colonial Courts of	453
Compass Department	414
Contract and Purchase Department	418
Director of Dockyards, Department of	414
Dockyard Expense Accounts Department	415
Education Department	407
Electrical Engineering Department	410
Engineer-in-Chief, Department of	408
Greenwich Hospital Department	418
Gunnery Division	405
Hydrographic Department	405
Judicial Department	452
Jurisdiction of	452
Medical Consultative Board	422
Medical Department	407
Medical Examining Board	423
Mobilisation Department	406
Naval Construction Department	407
Naval Equipment Department	414
Naval Intelligence Division	404
Naval Ordnance Department	411
Naval Recruiting Department	406
Naval Reserves Department	304

	PAGE
Admiralty—*contd.*	
Naval Staff	404
Naval Store Department	415
Operations Division	404
Ordnance Department	411
Pattern Rooms	418
Paymaster Director-General, Department of	407
Physical Training and Sports, Department of	407
Plans Division	406
Royal Marine Office	404
Scientific Research and Experiment Department	420
Secretary's Department	403
Signal Department	415
Statistics Department	420
Torpedo Division	405
Torpedoes and Mining Department	413
Trade Division	405
Training and Staff Duties Division	405
Victualling Department	416
Visual Board	423
Wireless Telegraphy Board	423
Admiralty, Lords Commissioners of the	69, 402
Admiralty of Great Britain and Ireland, Jurisdiction of	452
Admiralty, Recruiting Service, Officers employed on	196
Admiralty Trawlers	298
Adviser on Gyroscope Equipment	414, 445
Advisory Committee, Royal Naval Reserve	338
Agents—	
Law	453
Navy	472
Surgeons and	449
Aides-de-Camp to the King, Naval and Marine	67
Almanac, Nautical, Office of	421
Alphabetical Index of Officers—	
Of Royal Indian Marine	319
Of Royal Naval Reserve	324
Of Royal Naval Volunteer Reserve	365
On the Active List, Royal Navy and Royal Marines	1
Civilian Officers	339
Alphabetical List of Ships and Vessels of the Royal Navy, with their Officers	214

Digitized by Google

	PAGE
Anti-Submarine Establishment (*See also under* 'Heather' *and* 'Osprey.')	203
Armament Depôts	436
Assessors for Shipping Casualties	452
Assessors under Supreme Court of Judicature Act	452
Attachés, Naval	421
Australia, Naval Forces of Commonwealth of	454
Establishments of	471
Ships of	292
Blue Ensign, Officers authorised to fly	363
Board of Admiralty	69, 402
Boatswains, Commissioned, List of, in Seniority	157
Boatswains, Commissioned Signal, List of, in Seniority	159
Boatswains, List of, in Seniority	158
Boatswains, Signal, List of, in Seniority	159
Boys' Corps, R.N.V.R.	389
Cadet Corps, Volunteer	389
Cadets, Naval, List of, in Seniority	118A
Canada—Naval Forces of	466
Establishments of	471
Ships of	296
Captains, List of, in Seniority	76
Chaplain of the Fleet	130
Chaplain of the Fleet, Office of	407, 447
Chaplaincy Services Advisory Committee	423
Chaplains—	
Honorary, to the King	68
List of, in Seniority	130
Other Temporary	131
Roman Catholic	131
Wesleyan	131
Chaplains of the Royal Navy holding Greenwich Hospital Livings	447
Chemical Warfare Committee	422A
Chief Skippers, Royal Naval Reserve	354
Civil Departments of the Navy— (*see Admiralty*).	
Civil Engineer-in-Chief, Dept. of	416
Civilian Officers, Alphabetical Index	393
Colleges—	
Royal Naval College, Dartmouth	445
Royal Naval College, Greenwich	444
Royal Naval Engineering College, Keyham	447
Colonial Courts of Admiralty	453
Commanders (E), List of, in Seniority	122
Commanders, List of, in Seniority	80
,, Temporary	85
,, for R.N.R. and M.M. duties	338
Commissioned Boatswains, List of, in Seniority	157
,, Electricians	169
,, Engineers	163
,, Gunners	149
,, Instructors in Cookery	174
Commissioned Masters-at-Arms	161
,, Mechanicians	167
,, Ordnance Officers	168
,, Royal Marine Gunners	192
,, Shipwrights	161
,, Signal Boatswains	159
,, Supply Officers	173
,, Telegraphists	160
,, Wardmasters	172
,, Writers	173
Commissioners for Executing Office of Lord High Admiral, &c.	69, 402
Committees—	
Medical Consultative Board	422
Medical Examining Board	423
Ordnance	422
Royal Naval Volunteer Reserve	370
Visual Board	423
Wireless Telegraphy Board	423
Compass Department	414
Constructors, Royal Corps of Naval	426
Contract and Purchase Department, Admiralty	418
Cookery, Commissioned and Warrant Instructors in, List of, in Seniority	174
Courts, Colonial, of Admiralty	453
Consular	453
Courses, Officers Undergoing	307
Dartmouth Royal Naval College	445
Deaths, Removals, &c.	473
Distinctions, Honorary	xv
Dockyard Department	414
Dockyard Expense Accounts Department	415
Dockyards, Principal and other Officers in the	428
Dockyards of the Dominions	471
Royal Indian Marine	472
Dockyard Schools Teaching Staff	446
Dominion Naval Forces—	
Australia	292, 454
Canada	296, 466
Naval Establishments	471
New Zealand	297, 469
South Africa	297, 470
Education Department	407
Educational Establishments	444
Of the Dominions	471
Electrical Engineering Department	410
Electrical Lieutenants, List of, in Seniority	148
Electricians, Commissioned and Warrant, List of, in Seniority	169
Engineer Captains, List of, in Seniority	120
Engineer Commanders, List of, in Seniority	121

Digitized by Google

	PAGE
Engineer-in-Chief of the Fleet	119
Engineer-in-Chief, Department of	408
Engineer Lieutenants, List of, in Seniority	126
Engineer Lieutenant-Commanders, List of, in Seniority	123
Engineer Officers who have passed through Special Course of Training, &c.	119
Engineer Overseers and Staff	409
Engineer Rear-Admirals, List of, in Seniority	120
Engineers, Commissioned and Warrant, List of, in Seniority	163, 165
Equerries, Naval, to the King	67
Flag Lieutenant-Commanders and Flag Lieutenants, List of	197
Flag Officers—	
In Commission, &c., List of	197
List of, in Seniority	70
Fleet Air Arm	206
Fleet Auxiliaries, &c.	298
Foreign Languages, Officers qualified as Interpreters in	315
Greenwich Hospital Department	418
Greenwich Hospital Livings held by Chaplains of the Royal Navy	447
Greenwich Royal Hospital	447
Greenwich Royal Hospital School	446
Greenwich, Royal Naval College, Officers of	444
Greenwich Royal Observatory	421
Gunners, Commissioned, List of, in Seniority	149
Gunners, Commissioned Royal Marine, List of, in Seniority	192
Gunners, List of, in Seniority	154
Gunners, Royal Marine, List of, in Seniority	193
Gunnery Division	405
Gunnery School, Portsmouth (*see under* 'Excellent.')	
Gyro Research, Adviser on	414, 445
Harbour Service, Ships on	303
Harbour Service, Small Steam Vessels, Tugs, &c., employed on	298
Headquarters Staff of Royal Marines	176
Headmasters, List of, in Seniority	148
Honorary Distinctions	xv
Honorary Officers in His Majesty's Fleet	68
Honorary Officers of Royal Naval Reserve	358
Honorary Chaplains to the King	68
Honorary Physicians to the King	68
Honorary Surgeons to the King	68
Hospital, Royal, Greenwich	447
Hospital School, Greenwich	464
Hospitals, Naval—	
List of, with their Officers	441
Pharmacists at	448
Store Matrons at	448
Hydrographic Department, Admiralty	405
Hydrographic Duties, Officers engaged upon	317
Imperial Defence College	446
Indian Marine, Royal—	
(*see* Royal Indian Marine).	
Institutes, Navy, Army and Air Force	425
Instructor Captains, List of, in Seniority	131
Instructor Commanders, List of, in Seniority	131
Instructor Lieutenants, for Temporary Service	132
Instructor Lieutenants, List of, in Seniority	132
Instructors in Cookery—	
Lieutenants	148
Commissioned	174
Warrant	174
Interpreters, Officers qualified as	315
Judicial Department	452
Justice, High Court of, Admiralty Division	452
Keeper and Steward of Royal Cabins in H.M. Yacht	175
King's Honorary Chaplains	68
King's Honorary Physicians and Surgeons	68
King's Naval, Marine, R.N.R. and R.N.V.R. Aides-de-Camp	67
King's Naval Equerries	67
Lantern Lecture Establishment—	
(Advertiser)	9
Law Agents	452
Law Officers	452
Lieutenant-Commanders, List of, in Seniority	85
Lieutenant-Commanders (E), List of, in Seniority	123
Lieutenant-Commanders, Supplementary List of, in Seniority	107
Lieutenants—	
Acting	125
-at-Arms	107
(E) List of, in Seniority	124
Electrical	148
Instructor in Cookery	148
List of, in Seniority	96
Ordnance	148
Shipwright	148
Signal	107
Telegraphist	107
Wardmaster	148

Digitized by Google

PAGE
Livings, Greenwich Hospital, held by Chaplains of the Royal Navy . . 447
Lords Commissioners of the Admiralty 69, 402

Marine Aides-de-Camp to the King . 67
Marines, Royal—
(*see* Royal Marines.)
Masters-at-Arms, Commissioned and Warrant, List of, in Seniority . . 161
Mates, List of, in Seniority . . . 115
Mates (E), List of, in Seniority . . 128
Mechanical Training Establishments Teaching Staff 446
Mechanical Training Establishment, Chatham (*see under* 'Pembroke.')
Mechanicians, Commissioned and Warrant, List of 167, 168
Medical Consultative Board . . 423
Medical Director-General, Department of 407
Medical Establishments, Pharmacists at 448
Medical Establishments, Principal and other Officers of the . . . 441
Medical Examining Board . . . 423
Medical Officers—
Employed on Recruiting Service . 196
List of, in Seniority . . . 133
Midshipmen, List of, in Seniority. . 115
Midshipmen (E), List of, in Seniority . 128
Mining Depôts 438
Mobilisation Department . . . 406
Music, Royal Naval School of . . 194

Nautical Almanac Office . . . 421
Naval Aides-de-Camp to the King . 67
Naval Armament Depôts . . . 436
Naval Attachés 421
Naval Barracks, Chatham (*see under* 'Pembroke.')
Naval Barracks, Devonport (*see under* 'Vivid.')
Naval Barracks, Portsmouth (*see under* 'Victory.')
Naval Cadets, List of, in Seniority .118B
Naval Construction Dept. . . . 407
Naval Constructors, Royal Corps of . 426
Naval Equerries to the King . . 67
Naval Equipment Dept. . . . 414
Naval Intelligence Division of the Admiralty Naval Staff . . . 404
Naval Nursing Service, Queen Alexandra's Royal—
Nursing Staff 448
Naval Ordnance, Department of Director of 411
Naval Personnel Committee . . 422
Naval Recruiting Department . . 406
Naval Reserve, Royal—
(*see* Royal Naval Reserve.)
Naval Staff, The Admiralty . . 404

PAGE
Naval Store Department, Admiralty . 415
Naval Torpedo Depôts . . . 438
Navigation School (*see under* 'Dryad.')
Navy Agents 472
Navy, Army and Air Force Institutes . 425
New Zealand—
Naval forces of 469
Ships of 296

Obituary 473
Observatory, Cape of Good Hope . 421
Observatory, Royal, Greenwich . 421
Office of Admiral Commanding Reserves 304
Operations Division of Admiralty Naval Staff 404
Ordnance Committee 422
Ordnance, Department of Director of Naval 411
Ordnance Lieutenants, List of, in Seniority 148
Ordnance Officers, Commissioned and Warrant, List of 168

Paymaster Director-General . . 141
Department of 407
Paymaster Captains, List of, in Seniority 141
Paymaster Commanders, List of, in Seniority 141
Paymaster Lieutenant-Commanders, List of, in Seniority . . . 144
Paymaster Lieutenants, List of, in Seniority 145
Paymaster Sub-Lieutenants, List of, in Seniority 147
Paymaster Midshipmen, List of, in Seniority 147
Paymaster Cadets, List of, in Seniority 147
Permanent Cruiser Service, Officers of - 306
Pharmacists at Naval Medical Establishments 448
Physical Training and Sports, Department of, the Director of . . . 406
Physical and Recreational Training, School of (*see under* 'Victory.')
Physicians, Honorary, to the King . 68
Plans Division of Admiralty Naval Staff 404
Police Force, Royal Marines . . 194
Porton Experimental Station . 422A

Queen Alexandra's Royal Naval Nursing Service 448

R.A.F. Units for Naval Co-operation . 207
Rear-Admirals, List of, in Seniority . 74
Recruiting Service, Officers employed on 196
Registrars of Royal Naval Reserve . 360
Registry of the Admiralty and Prize Courts and Marshal's Office . . 452

Digitized by Google

PAGE

Removals from the Active List . . 473
Reserve, Royal Naval—
(*see* Royal Naval Reserve.)
Reserve, Royal Naval Volunteer—
(*see* Royal Naval Volunteer Reserve.)
Reserves, Office of Admiral Commanding 304
Retired List, Changes on . . . 475
Roman Catholic Chaplains . . . 131
Royal Corps of Naval Constructors . 426
Royal Fleet Auxiliaries . . . 298
Royal Hospital, Greenwich . . 447
Royal Hospital School, Greenwich . 446
Royal Indian Marine—
Alphabetical List of Officers of . 319
Naval Establishments of . . 472
Officers of, in Seniority . . 321
Royal Marines—
Officers of 176
Staff of 176
Chief Schoolmasters . . . 193
Commissioned Gunners . . 192
Gunners 193
Headquarters, Staff of . . . 176
Office of 407
Officers of, in Seniority . . 176
Recruiting Staff Officers . . 196
Schoolmasters 193
Supernumerary List of Officers (W/T) 185
Royal Naval Barracks, Chatham (*see under* 'Pembroke.')
Royal Naval Barracks, Devonport (*see under* 'Vivid.')
Royal Naval Barracks, Portsmouth (*see under* 'Victory.')
Royal Naval College, Dartmouth . 445
Royal Naval College, Greenwich . . 444
Royal Naval Engineering College, Keyham 447
Royal Naval Nursing Service, Queen Alexandra's—
Nursing Staff 448
Royal Naval Reserve—
Advisory Committee . . . 338
Alphabetical List of Officers of . 324
Australian 465
Honorary Officers of . . . 358
New Zealand 469B
Officers of, in Seniority . . 339
Officers Flying Blue Ensign . . 363
Registrars of 360
Royal Naval School of Music . . 194
Royal Naval Staff College . . . 444
Royal Naval Volunteer Reserve . . 365
Australian Division . . 465D
Boys' Corps 389
Cadet Corps 389
Committee 370
Divisions with their Officers, List of 380
New Zealand 469B

PAGE

Royal Naval Volunteer Reserve—*contd.*
Officers and Honorary Officers of, in Seniority . . 370
South African Division . 470A
Temporary Officers . . . 388
Royal Observatory, Greenwich . . 421
Royal Naval Shore Signal and Wireless Stations—
Officers employed at . . . 305

Schoolmasters of Commissioned Warrant Rank, List of, in Seniority . . 170
Schoolmasters of Warrant Rank, List of, in Seniority 170
School of Music, Royal Naval . . 195
School of Physical Training (*see under* 'Victory.')
School, Royal Hospital, Greenwich . 447
Schools, Dockyard Teaching Staff . 446
Scientific Research and Experiment Department 420
Sea Cadet Corps 390
Sea Transport Dept. 424
Secretaries—
Accountant Officers who have served or are serving as . . 139
Secretary's Department, Admiralty . 403
Senior Masters, List of, in Seniority . 170
Ships—
Admiralty Trawlers and Drifters, &c. 298
Alphabetical List of, with their Officers 214
Australian 292
Canadian 296
Employed on Harbour Service . 303
In Commission, at Home and Abroad 201
List of, arranged in their various classes 209
New Zealand 297
South Africa 297
Shipwright Lieutenants, List of, in Seniority 148
Shipwrights, Commissioned and Warrant 161, 162
Shore Signal Service, Officers of . 305
Shore Wireless Service, Officers of . 305
Shotley Barracks (*see under* 'Ganges.')
Sick Quarters, Surgeons and Agents at 449
Signal Boatswains, Commissioned, List of, in Seniority 159
Signal Boatswains, List of, in Seniority 159
Signal Department 415
Signal Lieutenants, List of, in Seniority 107
Signal School, Portsmouth (*see under* 'Victory.')
Skippers, Royal Naval Reserve . . 354

Digitized by Google

	PAGE
South Africa—	
Naval Forces of	470
Ships of	297
Staff Course, List of Officers who have taken	314
Statistics Department	420
Store Matrons, Royal Naval Hospitals	448
Sub-Lieutenants, List of, in Seniority	108
Sub-Lieutenants, Acting, List of	111
Sub-Lieutenants (E), List of, in Seniority	127
Sub-Lieutenants (E), Acting, list of, in Seniority	128
Supplementary List—	
Lieutenant-Commanders, List of, in Seniority	107
Supply Officers, Commissioned and Warrant, List of, in Seniority	173, 174
Surgeons and Agents	449
Surgeon Rear-Admirals, List of, in Seniority	133
Surgeon Captains, List of, in Seniority	133
Surgeon Commanders, List of, in Seniority	133
Surgeons, Honorary, to the King	68
Surgeon Lieutenant-Commanders, List of, in Seniority	136
Surgeon Lieutenants, List of, in Seniority	136
Surgeon Commanders (D)	138
Surgeon Lieutenant-Commanders (D) and Surgeon Lieutenants (D), List of, in Seniority	138
Surveying Service	317
Teaching Staff, Dockyard Schools	446
Teaching Staff, Mechanical Training Establishments	446
Telegraphist Lieutenant-Commanders	107
Telegraphist Lieutenants, List of	107
Telegraphists, Commissioned and Warrant, List of, in Seniority	160
Temporary Instructor Lieutenants	132
Torpedo Depôts	438
Torpedo Division	405
Torpedo Factory	438
Torpedo School, Devonport (*see under* 'Defiance.')	
Torpedo School, Portsmouth (*see under* 'Vernon.')	
Torpedoes and Mining Department	413
Trade Division of Admiralty Naval Staff	405
Training and Staff Duties Division of Admiralty Naval Staff	405
Transport Dept., Sea	424
Transport Officers, List of	424
Trawlers and Drifters, Admiralty	298
Vice-Admirals, List of, in Seniority	72
Vice-Admirals of Ireland	453
Vice-Admirals of the Coast of Great Britain	453
Victualling Department, Admiralty	416
Victualling Yards, Principal and other Officers in	435
Visual Board	423
Volunteer Cadet Corps	389
Volunteer Reserve, Royal Naval (*see under* Royal Naval Volunteer Reserve.)	
War College, Royal Naval	444
Wardmaster Lieutenants, List of	148
Wardmasters, Commissioned and Warrant, List of	172
Warrant Electricians, List of, in Seniority	169
Warrant Engineers, List of, in Seniority	165
Warrant Instructors in Cookery, List of, in Seniority	174
Warrant Masters-at-Arms, List of, in Seniority	161
Warrant Mechanicians, List of, in Seniority	168
Warrant Officers, List of, in Seniority	161
Warrant Ordnance Officers, List of, in Seniority	168
Warrant Shipwrights, List of, in Seniority	162
Warrant Supply Officers, List of, in Seniority	174
Warrant Telegraphists, List of, in Seniority	160
Warrant Wardmasters, List of, in Seniority	172
Warrant Writers, List of, in Seniority	173
Wesleyan Chaplains	131
West India Docks	432
Wireless Telegraphy Board	423
Writers, Commissioned and Warrant, List of	173
Yacht Clubs using a Special Ensign	364A

Digitized by Google

ABBREVIATIONS, &c.

A. F.	Admiral of the Fleet.
Hon. A. F.	Honorary do.
A. .	Admiral.
Hon. A.	Honorary Admiral.
V.A. .	Vice-Admiral.
Hon. V. A.	Honorary Vice-Admiral.
R. A. .	Rear-Admiral.
C. .	Captain.
Cdt. .	Cadet.
Cr. .	Commander.
Cr. (E)	Commander (E).
Lt.-Cr.	Lieutenant-Commander.
L. .	Lieutenant.
Hon. L.	Honorary Lieutenant.
S. L. .	Sub-Lieutenant.
Mid. .	Midshipman.
N. C. .	Naval Cadet.
E. V. A.	Engineer Vice-Admiral.
E. A. .	Engineer Rear-Admiral.
E. C. .	Engineer Captain.
E. Cr	Engineer Commander.
Lt. Cr. (E)	Lieutenant-Commander (E).
E. L. Cr.	Engineer Lieutenant-Commander.
L. (E)	Lieutenant (E).
E. L. .	Engineer Lieutenant.
S. L. (E)	Sub-Lieutenant (E).
Mid. (E)	Midshipman (E).
Cd. Eng.	Commissioned Engineer.
W. Eng.	Warrant Engineer.
Ch. F.	Chaplain of the Fleet.
Ch. .	Chaplain.
P.M. Ch.	Primitive Methodist Chaplain.
Pres. Ch.	Presbyterian Chaplain.
R.C. Ch.	Roman Catholic Chaplain.
Wes. Ch.	Wesleyan Chaplain.
In. C.	Instructor Captain.
In. Cr.	Instructor Commander.
In. L. Cr.	Instructor Lieutenant-Commander.
In. L.	Instructor Lieutenant.
Sg. V. A.	Surgeon Vice-Admiral.
Sg. R. A.	Surgeon Rear-Admiral.
Sg. C.	Surgeon Captain.
Sg. Cr.	Surgeon Commander.
Sg. Lt. Cr.	Surgeon Lieutenant - Commander.
Sg. Lt.	Surgeon Lieutenant.
Sg. Cr. (D)	Dental Surgeon Commander.
Sg.Lt.Cr.(D)	Dental Surgeon Lieutenant-Commander.
Sg. Lt. (D)	Dental Surgeon Lieutenant.
P. R. A.	Paymaster Rear-Admiral.
P. C. .	Paymaster Captain.
P. Cr.	Paymaster Commander.
P. L. Cr.	Paymaster Lieutenant-Commander.
P. L. .	Paymaster Lieutenant.
P. S. L.	Paymaster Sub-Lieutenant.
P. Mid.	Paymaster Midshipman.
P. Cdt.	Paymaster Cadet.
Cd. Gr.	Commissioned Gunner.
Gr. .	Gunner.
Cd. B.	Commissioned Boatswain.
B. .	Boatswain.
Sig. L.	Signal Lieutenant.
Cd. S. B.	Commissioned Signal Boatswain.
S. B. .	Signal Boatswain.
T. L. .	Telegraphist Lieutenant.
Cd. T.	Commissioned Telegraphist.
W. T.	Warrant Telegraphist.
Sh. Lt.-Cr.	Shipwright Lieutenant-Commander.
Sh. Lt.	Shipwright Lieutenant.
Cd. Sh.	Commissioned Shipwright.
Wt. Sh.	Warrant Shipwright.
Schm. L.	Schoolmaster Lieutenant.
Sen. Mr.	Senior Master.
Hd. Mr.	Headmaster.
Schm.	Schoolmaster.
Schm. C.W.O.	Schoolmaster holding the rank of Commissioned Officer from Warrant Rank.
Schm. Cdte.	Schoolmaster Candidate.
Wdr. Lt.	Wardmaster Lieutenant.
Cd. Wdr.	Commissioned Wardmaster.
W. Wdr.	Warrant Wardmaster.
El. L.	Electrical Lieutenant.
Cd. El.	Commissioned Electrician.
W. El.	Warrant Electrician.
Cd. M.	Commissioned Mechanician.
W. M.	Warrant Mechanician.
Cd. W.	Commissioned Writer.
W. W.	Warrant Writer.
Cd. S. O.	Commissioned Supply Officer.
W. S.O.	Warrant Supply Officer.
Cd. V.O.	Commissioned Victualling Officer.
Wt. V.O.	Warrant Victualling Officer.
L.A. .	Lieutenant-at-Arms.
Cd. M.-A.-A.	Commissioned Master-at-Arms.
Wt. M.-A.-A.	Warrant Master-at-Arms.
Lt. Cr. I. C.	Lieutenant - Commander Instructor in Cookery.
Lt. I. C.	Lieutenant Instructor in Cookery.
Cd. I. C.	Commissioned Instructor in Cookery.
W. I. C.	Warrant Instructor in Cookery.
O. L. Cr.	Ordnance Lieutenant-Commander.
O.L. .	Ordnance Lieutenant.
Cd. O. O.	Commissioned Ordnance Officer.
W. O. O.	Warrant Ordnance Officer.
W. O.	Warrant Officer.
R. M.	Royal Marines.
R. M. Gen.	General Royal Marines.
R.M.Lt.-Gen.	Lieutenant - General Royal Marines.

Digitized by Google

ABBREVIATIONS, &c.

R.M. Maj.-Gen.	Major-General Royal Marines.
R.M. Col. Comdt.	Colonel Commandant Royal Marines.
R.M. Col. 2nd Cmdt.	Colone 2nd Commandant Marines.
R.M.Lt.-Col.	Lieutenant-Colonel Royal Marines.
R.M. Bt. Lt.-Col.	Brevet Lieutenant-Colonel Royal Marines.
R.M. Major	Major Royal Marines.
R. M. C.	Captain Royal Marines.
R. M. L.	Lieutenant Royal Marines.
R.M. 2nd Lt.	Second Lieutenant Royal Marines.
R.M.Q.M.	Quarter-Master Royal Marines.
D.M.	Director of Music.
Cd. Bndr.	Commissioned Bandmaster Royal Marines.
Bndr.	Bandmaster Royal Marines.
S.C.	Superintending Clerk, Royal Marines.
Cd. St. Mj.	Commissioned Sergeant Major Royal Marines.
St. Mj.	Sergeant Major Royal Marines.
Cd. R. M. G.	Commissioned Royal Marine Gunner.
R. M. G.	Royal Marine Gunner.
Ch. Skr.	Chief Skipper, Royal Naval Reserve.
Skr.	Skipper Royal Naval Reserve.
GSP	Good Service Pension.
PW	Pension for Wounds.
GHP	Greenwich Hospital Pension.
NP	Naval Pension, late Out-Pension of Greenwich Hospital.
TP	Travers Pension.
AdC	Aide-de-Camp to the King.
K. Ch.	Chaplain to the King.
KHP	Hon. Physician to the King.
K. H. Ch.	Hon. Chaplain to the King.
KHS.	Hon. Surgeon to the King.
(A/S)	In the Seniority List denotes an Officer who has qualified in Anti-Submarine Duties; in a ship, an Officer borne for Anti-Submarine Duties.
ON	In the Seniority List denotes a Boatswain of seniority prior to the 30th June, 1919, who has qualified in Coastal Navigation at the Navigation School.
Sc.M.	Royal Naval School of Music.
†	In the Seniority List denotes a Surgeon Lieutenant-Commander who has passed for Surgeon Commander.
†	In the Seniority List denotes a Lieutenant (E) who has passed the Advanced Course.
†	In the Seniority List denotes a Gunner who has passed the Advanced Course and is employed as Gunner (†).
†	In the Seniority List denotes an Accountant Officer who has passed the qualifying Examination for Advancement to Paymaster Lieutenant-Commander.
(†)	In the Seniority List denotes an Accountant Officer who has passed the Secretaries' course.
(G†)	In the Seniority List denotes an Officer who has undergone the Advanced Gunnery Course at Greenwich.
(G)	In the Seniority List denotes an Officer who has passed for Gunnery Officer; in a ship, an Officer borne for Gunnery Duties.
(H)	In the Seniority List, denotes an Officer employed in the Surveying Service.
(I)	In the Seniority List denotes an Officer who has passed for Interpreter.
(I)	In a ship, denotes an Officer paid as an Interpreter.
(N)	In the Seniority List denotes an Officer who has qualified for Navigating Duties (but has not passed for first-class ships), and who is actually employed, or is available for employment, on such duties.
(N†)	In the Seniority List denotes an Officer who has passed for first-class ships, and is actually employed, or is available for employment, on Navigating Duties.
(N)	In a ship, denotes an Officer borne for Navigating Duties.
(O)	Before the name of an Officer in the Seniority List denotes that the Officer has qualified and has been confirmed as Naval Observer. In a ship, denotes an Officer confirmed as observer and borne for Observer Duties.

Digitized by Google

ABBREVIATIONS, &c.

(P) . . Before the name of an Officer in the Seniority List denotes that he is qualified for Pilot duties in the Fleet Air Arm. In a ship, denotes an Officer borne for Flying Duties.

p.a.c. . . For Marine Officers below the rank of Colonel denotes that they have passed the Advanced Class at Ordnance College.

p.s.c. . . In the Seniority List in the case of a Naval Officer below the rank of Captain denotes that he has passed the Staff Course at the R.N. Staff College, Greenwich.

p.s.c. (*n*) or (*m*) In the case of a Marine Officer below the rank of Colonel that he has passed the Staff Course at R.N. Staff or the Military College respectively.

PN† . . In the Seniority List denotes a Warrant Officer or Officer promoted therefrom qualified in Navigation under former Regulations, and eligible for command of coastal small craft.

Q.O. . . In the Seniority List denotes a Warrant Officer or Officer promoted therefrom who is qualified for command of seagoing small craft under Art. 361 K.R. and A.I.

qs . . In the Seniority List denotes an Officer granted Staff qualification without examination, in consideration of employment on Staff duties during the war 1914-18. The award of this qualification has now ceased.

(8) . . In the Seniority List denotes an Accountant Officer who has served 8 years as Secretary to a Flag Officer.

(S†) . . In the Seniority List denotes an Officer who has undergone the Advanced Wireless Telegraphy Course at Greenwich.

(S) . . In the Seniority List denotes an Officer who has passed in both Visual Signalling and Wireless Telegraphy.

In a ship, an Officer qualified as above who is performing either or both of these duties.

(S) . . Before the name of a Paym. Lieut. in the Seniority List denotes that the Officer was promoted from the List of Cd. Supply Offrs.

SM . . In the Seniority List denotes an Officer who has qualified in Submarine Duties, and is available for service in Submarines. The prefix will be removed from the names of Officers who voluntarily revert to General Service or are no longer considered qualified in Submarine duties.

(T†) . . In the Seniority List denotes an Officer who has undergone the Advanced Torpedo Course at Greenwich.

(T) . . In the Seniority List denotes a Lieutenant who has passed for Torpedo Officer; in a ship an Officer borne for Torpedo Duties.

⊗ . . *In the case of an Officer of the Military Branch* denotes that he is qualified to act as an Instructor in Physical Training.

In the case of a Medical Officer denotes that he has been through a long course of Physical Training.

(V/S) . . In the Seniority List denotes Lieutenant-Commanders and Lieutenants promoted from Mates who have qualified in Visual Signalling only.

In a ship, such an Officer performing Signalling Duties.

W/T . . In the Seniority List denotes Lieutenant-Commanders and Lieutenants promoted from Mates, who have qualified in Wireless Telegraphy only.

In a ship, such an Officer performing Wireless Telegraphy Duties.

Digitized by Google

ABBREVIATIONS, &c.

(*a*) . . After the name of an Officer in the Seniority List of R.M. Officers denotes that the Officer has passed in Coast Artillery.

(*a**) . . After the name of an Officer in the Seniority List of R.M. Officers denotes that the Officer has passed in Mobile Artillery.

(*a*†) . . After the name of an Officer in the Seniority List of R.M. Officers denotes that the Officer has passed in Coast *or* Mobile Artillery *and* Anti-Aircraft Artillery.

(*q*) . . After the name of an Officer in the Seniority List of R.M. Officers denotes that the Officer has qualified as Instructor in Naval Gunnery.

ABBREVIATIONS used in the ALPHABETICAL INDEX to denote where an OFFICER is serving when not AFLOAT.

A.C.R. . Admiral Commanding Reserves.
A.C.R. Off . Office of Admiral Commanding Reserves.
A.D.—— . Armament Depôt——.
Advnod. Cse. Schoolmasters Advanced Course.
A.G.R.M . Adjutant General Royal Marines.
A/S Cse. . Specialist Anti-Submarine Course.
C.D. . . Compass Dept.
Chat. . . Chatham Division Royal Marines.
Coll. . . R.N. College, Greenwich.
C. of F. . Chaplain of the Fleet.
C.P. . . Contract and Purchase Dept.
Cse. (Gr.) . Course for rank of Lieutenant at R.N. College, Greenwich.
Cse. (Po.) . Courses for rank of Lieutenant at Portsmouth.
Dart. Coll. . R.N. College, Dartmouth.
Deal . . Depôt R.M. Deal.
D.D. . . Dockyard Department.
D.G.D. . Director of Gunnery Division.
D. Inst. Cse. Instructional Entry Course for Dental Officers.
D.M.D. . Director of Mobilisation Department.
D.N.I. . Director of Naval Intelligence.
D.N.R. . Director of Naval Recruiting.
D.O.D. . Director of Operations Division.
D. of N. . Director of Navigation.
D. of P.D. . Director of Plans Division.
D. of T.D. . Director of Torpedo Division.
D.P.T.S. . Director of Physical Training and Sports.
D.S.D. . Director of Signal Divisions.
D.T.D. . Director of Trade Division.
D.T.M. . Director of Torpedoes—Mining Department.
D.T.S.D. . Director of Training and Staff Duties Division.
DY.—— . Dockyard——.
(E.) Cse. . Specialist Engineering Course.
(E†) Cse. . Advanced Engineering Course.
E.A. . . Egyptian Army.
E.C.P. . Engineer-Captain for Personnel.
E.D. . . Education Department.
E.-in-C. . Engineer-in-Chief of the Fleet.
E.-in-C.D. . Engineer-in-Chief's Dept.
Expl. Prtn.. Experimental Station, Porton.
(G) Cse. . Specialist Gunnery Course.
(G.†) Cse. . Advanced Specialist Gunnery Course.
G.D. . . Gunnery Division.
Hyd. . . Hydrographic Dept.
Hydr. . Hydrographer of the Navy.
I.D.C. . Imperial Defence College.
I.D.C. Cse. . Course at Imperial Defence College.
Infy.—— . Royal Marine Infirmary——.
I. Inst. Cse. Instructional Entry Course for Instructor Officers.
Inst., R.N.V.R. Instructor, R.N.V.R.
Key. Coll. . R.N. Engineering College, Keyham.
Mates Cse. . Mates Courses for rank of Lieutenant.
Mates (E.) Cse. Mates Engineering Course for rank of Engineer Lieutenant.
M.D. . . Medical Dept.
M.D.G. . Medical Director-General of the Navy.

Digitized by Google

ABBREVIATIONS, &c.

M.D —— . Mining Depôt——.
Met. Cse. . Naval Observers Air Pilotage and Meteorology Course.
M.T.E. Chat. Mechanical Training Establishment, Chatham.
Med. Sch. . Medical School.
M. Inst. Cse. Instructional Entry Course for Medical Officers.
(N.) Cse. . Specialist Navigation Course.
(N.†) Cse. . First Class Ship Course.
N.A.—— . Naval Attaché——.
N.A.A.F. Inst. Navy, Army & Air Force Institutes.
N.A.1S.L. . Naval Assistant to First Sea Lord.
N.A.2S.L. . Naval Assistant to Second Sea Lord.
N.A.S. . Naval Air Section, Naval Staff.
N.E.D. . Naval Equipment Dept.
N.H.—— . Naval Hospital——.
N.I.D. . Naval Intelligence Division
N.M.D. . Naval Mobilisation Dept.
N.O.D. . Naval Ordnance Dept.
N.P.C. . Naval Personnel Committee.
N.R.D. . Naval Recruiting Dept.
N.Z. . . Lent to New Zealand Division.
O.D. . . Operations Division.
Ord. Cttee. . Ordnance Committee.
(P.) Cse. . Course for Pilots for the Fleet Air Arm.
P.D. . . Plans Division.
P.D.G. . Paymaster Director-General.
P.D.G.D. . Paymaster Director-General's Dept.
Photo Cse. . Photographic Course at R.A.F. School of Photography, Farnborough.
Ply. . . Plymouth Division Royal Marines.
Ports. . Portsmouth Division Royal Marines.
P.R./T. Cse. Specialist Physical and Recreational Training Course.
Prmtn. Cse. Medical Officers' Promotion Course.
P.T. & S. . Physical Training & Sports Dept.
R.A.N. . Serving under the Australian Government.
R.C.N. . Serving under the Canadian Government.
R.H. Sch. . Royal Hospital School, Greenwich.
R.M. Cse. . Course for Proby. Second Lieutenants, R.M.
R.M.O. . Royal Marine Office.
R.M.P. . Royal Marine Police.
R.N.S. of M. Royal Naval School of Music.
S.&C.W.Cse. Seamanship and Chart Work Course.
S.A. . . Serving under the South African Government.
S.C. . . Undergoing Short Course of Instruction.
Science Cse. Course in Advanced Science for Instructor Officers.
(S.) Cse. . Specialist Signal Course.
(S.†) Cse. . Advanced Specialist Signal Course.
S.D. . . Signal Dept.
S.E.O. Cse. . Senior Engineer Officers' Course.
Secs. Cse. . Secretaries Course.
S./M. Cse. . Submarine Course.
S./M. C.O. Cse. } Submarine Commanding Officers' Course.
S.M.O. Cse. Medical Officers' Post-Graduate Course.
S.O. Cse. Sheerness } Senior Officers' Course at Sheerness.
S.O.T.C. . Senior Officers' Technical Cse.
S.O.W.C. . Senior Officers' War Course.
S.R.E. . Scientific Research and Experiment Dept.
S.Q.—— . Sick Quarters——.
Staff Coll. . R.N. Staff College.
Staff Cse. . Staff Course.
St. C., Andover. Course at Air Force Staff College, Andover.
St.C.,Camb. Course at Staff College, Camberley.
(T) . . Specialist Torpedo Course.
(T.†) . . Advanced Specialist Torpedo Course.
T.D.—— . Torpedo Depôt——.
T.D. . . Trade Division.
T.M.D. . Torpedo and Mining Dept.
T.O.D. . Torpedo Division.
T.S. . . Tactical Section, Naval Staff.
T.S.D. . Training and Staff Duties Division.
V.Y.—— . Victualling Yard——.
War Coll. . R.N. War College.

Digitized by Google

HONORARY DISTINCTIONS.

K.G.	Knight of the Garter.
K.T.	Knight of the Thistle.
K.P.	Knight of St. Patrick.
G.C.B.	Knight Grand Cross of the Bath.
K.C.B.	Knight Commander of the Bath.
C.B.	Companion of ditto.
O.M.	Member of the Order of Merit.
G.C.S.I.	Knight Grand Commander of the Star of India.
K.C.S.I.	Knight Commander of ditto.
C.S.I.	Companion of ditto.
G.C.M.G.	Knight Grand Cross of St. Michael and St. George.
K.C.M.G.	Knight Commander of ditto.
C.M.G.	Companion of ditto.
G.C.I.E.	Knight Grand Commander Order of the Indian Empire.
K.C.I.E.	Knight Commander of ditto.
C.I.E.	Companion of Order of the Indian Empire.
G.C.V.O.	Knight Grand Cross of the Royal Victorian Order.
K.C.V.O.	Knight Commander of ditto.
C.V.O.	Commander of Royal Victorian Order.
M.V.O.	Member of the Fourth and Fifth Classes of ditto.
G.B.E.	Knight Grand Cross of the Order of the British Empire.
K.B.E	Knight Commander of ditto.
C.B.E.	Commander of ditto.
O.B.E.	Officer of ditto.
M.B.E.	Member of ditto.
D.S.O.	Companion of the Distinguished Service Order.
I.S.O.	Companion of the Imperial Service Order.
D.S.C.	Distinguished Service Cross.
M.C.	Military Cross.
A.F.C.	Air Force Cross.
R.R.C.	Royal Red Cross.
A.M.	Albert Medal.
C.G.M.	Conspicuous Gallantry Medal.
D.S.M.	Distinguished Service Medal.
M.S.M.	Meritorious Service Medal.
R.D.	Royal Naval Reserve Officers Decoration.
V.D.	Volunteer Officers' Decoration.
VC	Victoria Cross.

[C] . The Chadwick Gold Medal and Naval Prize.†

[ST] . The Shadwell Testimonial Prize.†

⊕ . Gold Medal awarded to the Surgeon who obtains the highest number of marks of his entry in the London and Haslar examinations combined.
In the case of Officers entered after 1910 *this mark is only inserted if at least 75 per cent. of the maximum marks is obtained in these examinations.*

Ⓜ . Gold medal awarded to the Dental Surgeon who obtains the highest number of marks of his entry in the London and Haslar examinations combined. This mark is only inserted if at least 75 per cent. of the maximum marks is obtained in these examinations.

[HT] . Harold Tennyson Memorial Prize.†

[HC] . Henry Leigh Carslake Prize.†

[JE] . Jackson Everett Prize.†

[KM] . Gold Medal awarded periodically by the Sovereign to the Cadet who, during his period of training, exhibited the most gentlemanlike bearing and good influence among the Cadets.

[R] . Ryder Memorial Prize.†

[E] . Commander Egerton Prize.†

[M] . Ronald Megaw Memorial Prize.†

[O] . Ogilvy Medal.†

◎ . Goodenough Medal.†

[RR] . Robert Roxburgh Memorial Prize.†

† *For conditions of award, see pp.* 125 *to* 127 *of the Regulations Appendix, Navy List.*

Digitized by Google

HONORARY DISTINCTIONS—*contd.*

m . . Medal for War Service.

* . . *before the name of an officer*—authorized to wear a Foreign Order on all occasions.

** . . *after the name of an Officer of the Military Branch*—awarded the Beaufort Testimonial and the Wharton Testimonial with Gold Medal (*since* 1907).†

* . . *after the name of an Officer of the Military Branch*—awarded the Beaufort Testimonial (*previous to the institution of the Wharton Testimonial*).†
„ „ „ „ *an Engineer Officer*—awarded the Newman Memorial Prize.†
„ „ „ „ *a Medical Officer*—awarded Sir Gilbert Blane's Medal.†

(E) . . *after the name of an Officer*—obtained his Lieutenant's Commission for Meritorious Examination at the Royal Naval College subject to the provisions of Circular No. 19 C. of 21st June, 1865, No. 28 C. of 14th March, 1874, or No. 1 N. of 1st February, 1884; or was promoted to the rank of Lieutenant 6 months from date of seniority as Sub-Lieutenant, under **Art. 309A** of the King's Regulations.

---

† *For conditions of award, see pp.* 125 *to* 127 *of the Regulations Appendix, Navy List.*

Digitized by Google

AN ALPHABETICAL LIST

OF

THE OFFICERS ON THE ACTIVE LIST

OF THE

ROYAL NAVY AND THE ROYAL MARINES

WITH

THE DATES OF THEIR SENIORITY.

Lieutenant-Commanders whose Seniorities are printed in italics are on the Supplementary List.

Where serving.	Name.	Rank.	Seniority.
	A.		
Ambscade	Abbay A. T. N. DSO	Cr	31 Dec 22
Greenwich	Abbie A. A. ...	L (E)	24 Dec 26
Wnchelsea	Abbot E. D. J. ...	L	15 Mar 24
Cornwall	Abbott E. G. AM	Lt Cr	15 Aug 24
Q Eliz	Abbott W. St. G. ...	Lt Cr	15 June 23
Hermes ...	Abel-Smith E. M. C.	L	15 May 20
Cumberlnd	Abelson C. E. BA	In L	21 Sept 22
Titania ...	Abram R. S. ...	S L	15 Dec 25
Greenwich	Abrams W C. ...	L (E)	27 Jan 28
(E) Cse ...	Acheson D. H. ...	Mid(E)	1 Jan 27
Thruster	Acheson L. S. DSO	Cr	31 Dec 26
Ply ...	Ackerman F.A. RM	Maj Qr Mr	16 June 26
Victory	Ackerman J. C. ...	Cd Gr	22 May 23
Berwick...	Ackerman W. L. MD, MRCP	Sg Lt	19 Aug 27
B'ham ...	Ackery A. M. ...	P L	12 Jan 27
Greenwich	Acland E. L. D. MVO	E C	31 Dec 27
Hawkins	Acland H. G. D. DSO	Cr	31 Dec 24
NOD ...	Acland K. F. D. ...	Lt Cr	15 June 19
Dartmuth	Acworth B. DSO	Cr	30 June 19
Hood ...	Acworth H. W. ...	Mid	15 May 26
Marlboro	Acworth R. F. ...	Mid	1 Jan 27
Tiger ...	Adair C. W. RM	C	6 Mar 17
Page 176	Adair *Sir* W. T. KCB, RM (*Hon. Col. Comdt.*)	Gen	*Retd*
Greenwich	Adam C. K. ...	Lt Cr	30 Oct 21
Valorous	Adams A. A. ...	E L	1 July 20
Q Eliz ...	Adams B. F. DSO (*Accom. in 'Egmont.'*)	Cr	23 Apr 18
DY Glb ...	Adams D.	S Mr	20 Nov 25
Greenwich	Adams E.	Cd Gr	11 Nov 22
NH Chat	Adams E. G.	Sg Lt Cr (D)	12Jan 27
Victory ...	Adams F. E. ...	P Cr	5 June 14
NOD ...	Adams G. C. ...	Lt Cr	15 Oct 25
Cares ...	Adams G. F. W. ...	Cd Gr	1 Aug 24
Campbell	Adams H. E. ...	Lt Cr	15 Apr 27
Pembroke	Adams H. E.	Cd Wdr	14 Feb 22
	Adams H. R. ...	WEng	1 June 20
SQ Qnsfy	Adams R. R.	Sg L Cr (D)	5 Aug 20
Vendetta	Adams W. L. G. ...	L	15 Oct 22
Constance	Adams W. R. ...	Cd Gr	2 Apr 22
Rodney ...	Addington L. G. DSO	Lt Cr	30 Mar 23
RAN ...	Addis C. T. ...	Lt Cr	15 Aug 27
NZ ...	Addis E. E. ...	L	15 Oct 20
DD ...	Addison A. P. CB, CMG	R A	2 Nov 23
Page 196	Addison-Scott D. G. MB	Sg Cr	1 Oct 17
St Vincent	Adshead A. E. ...	Cd Gr	11 Feb 25
Impregble	Adshead G. P. MB	Sg Cr	19 Feb 18
Q Eliz ...	Aitleck-Graves G. ...	Cdt	1 Jan 28
Staff Cse	VC Agar A. W. S. DSO	Cr	31 Dec 25
Caryafort	Agger P.	Lt Cr	15 Feb 26
Moorhen	Agnew J. A. ...	L	15 Feb 27
	Agnew P. G. ...	L	15 Apr 23
Durban ...	Agnew W. G. ...	Lt Cr	15 Aug 27
Moorhen	Agutter G. F. ...	L	15 Apr 23
	Ahern C. G. ...	E L Cr	15 July 25
Eagle ...	Ainger J. D. ...	L	29 Feb 24
Danae ...	Ainger J. D. ...	L (E)	15 Sept 28
Victory ...	Ainley J. F. MB	Sg Lt Cr	28 Aug28
Furious ...	Ainslie H. H. C. DSO	Lt Cr	15 Sept 27
Dart Coll	Ainslie W. St. J. ...	L	31 Aug 21
Ports ...	Airey C. P. BSC, RM	Hdmr	1 July 27
(G) Cse ...	Airey R. R. ...	L	15 Aug 23
Victory ...	Aitchison J. G. ...	Lt Cr	30 Jan 24
Calypso ...	Aitken M. J. ...	Sg Cr	3 Apr 26
Revenge	Aitkenhead T. E. ...	E Cr	1 July 19
Barham ...	Akam H. J. ...	Cd OO	6 Apr 26
Malcolm...	Akehurst A. J. ...	Cd Gr	19 May 26
Warspite	Akerman A. C. ...	Mid	15 Jan 26
	Akhurst A. F. MA	In Lt Cr	1June 22
	Albery H. S. BSc	Schm	27 July 20
Deal ...	Alcock A. B. F. DSC, RM	C	21 Aug 18
(E) Cse ...	Alcock B. U. ...	Mid(E)	1 Jan 28
Ryl Oak...	Alcock G. St. A. ...	Lt Cr	15 Mar 26

Digitized by Google

Where serving	Name.	Rank.	Seniority.
(E) Cse ...	Alcock G. ...	Mid(E)	1 Jan 28
Lowestoft	Alderson F. H. ...	Lt Cr	30 Jan 26
Resolution	Aldred J. B. ...	Cdt	1 Jan 28
Hermes ...	Aldridge R. A. ...	L	15 Jan 23
Spey ...	Aldridge W. A. J....	Cd Gr	13 July 27
	Aldworth R. H. ...	S L	16 Sept 27
Cornwall	Alers-Hankey C. B.	L	15 Mar 27
Hermes ...	Alexander A. H. ...	L	15 Sept 23
L 18 ...	Alexander C. C. ...	Lt Cr	30 Aug 24
	Alexander C. O. ...	C	31 Dec 27
Emerald...	Alexander H. C. R.	L	15 Jan 27
Tarantula	Alexander R. ...	S L	15 May 26
Pembroke	Alexander - Sinclair *Sir* Edwyn S. KCB, MVO (*Commander - in-Chief The Nore.*)	A	4 Oct 26
Ryl Sovn	Alexander - Sinclair M. B.	Lt Cr	15 July 24
Champion	Alison *Sir* Archibald, *Bt.*	Lt Cr	15 Nov 18
Forres ...	Alison A. B. ...	L	30 Jan 26
Renown...	Alkin T. L. ...	L	15 Aug 21
RMP ...	Allan G. RM	C	*Retd*
Vernon ...	Allchorn A. J. ...	CdEng	1 Sept 23
Comus ...	Allen A. C. ...	Lt Cr	30 Mar 23
Greenwich	Allen A. E. ...	Cd Gr	22 June 27
PDG ...	Allen B. C. CB MVO	P R A	1 July 26
L5 ...	Allen C. B. ...	Lt Cr	15 Apr 26
Frobisher	Allen C. C. A. ...	Lt Cr	30 Dec 24
X1 ...	Allen C. H. DSO	Cr	30 June 26
Fisgard ...	Allen C. R. ...	P L Cr	15 July 27
(E) Cse ...	Allen E. H. (*act*)	S L	1 Jan 28
Asst NA Tokyo	Allen E. J. ...	E Cr	1 Sept 17
Vivid ...	Allen F. H. ...	E L	10 Jan 26
Wallace ...	Allen F. H. G. ...	L	15 Aug 23
Effingham	Allen G. A.	L	15 Feb 26
C'rageous	Allen G. B. ...	E Cr	30 June 24
Revenge	Allen G. E. ...	Gr	1 July 23
Staff Coll	Allen G. R. G. OBE	Cr	30 June 26
Curlew ...	Allen H. C.... ...	C	30 June 24
	Allen H. M. ...	E L Cr	15 Dec 26
Vivid ...	Allen J. D. ...	Cd Gr	19 May 26
MD Po ...	Allen P. W. ...	E Cr	31 Dec 23
Furious ...	Allen R. C. ...	L	15 Apr 22
Sportive	Allen T.	CdEng	1 Oct 23
Shikari ...	Allen T.	Cd Gr	14 June 27
PD ...	Alleyne *Sir* John M., *Bt.* DSO, DSC	Cr	31 Dec 24
Furious ...	Alleyne R. M. ...	Lt Cr	15 Oct 22
Nelson ...	Allfrey J. R. ...	P L	5 July 25
Conquest	Allison F. J. ...	E L	1 July 24
(T) Cse ...	Allison J. H. ...	L	30 June 24
	Allison R. ...	W Eng	1 Apr 25
Repulse ...	Alliston J. M. ...	Mid	1 Jan 28
	Alsbury C. F. ...	L	1 Dec 26
Eagle ...	Alston A. B. ...	Lt Cr	15 Dec 26
Iron Duke	Ambrose G.W. McN.	L	30 Apr 26
Wivern ...	Amery-Parkes G. B.	Lt Cr	15 June 27
DY Rosy	Amsden C. J. ...	Cd B	18 Aug 24
	Anderson A. C. MB...	Sg Cr	1 Sept 27
B'ham ...	Anderson D. M. CB, CMG, MVO (*Commander - in - Chief Africa Station.*)	V A	24 Jan 27
Warspite	Anderson G. D. ...	Mid	15 Jan 26
Sandhurst	Anderson I. D. ...	L	30 Apr 20
Eagle ...	Anderson J. W. ...	Cd S B	19 Oct 20
CP ...	Anderson R. J. ...	E L Cr	7 May 27
Dart Coll	Anderson W. L. MA, DSC	Ch	19 Jan 22
	Anderson-Morshead D. J.	Lt Cr	30 Jan 24
Godetia ...	Anderson - Stuart A. P. MB	Sg Lt	15 June 23

Where serving.	Name.	Rank.	Seniority.
Benbow ...	Anderton E. F. ...	L (E)	30 Jan 26
SC ...	Andrew H. T. ...	L	15 Jan 21
Rodney ...	Andrew M. F. ...	Cdt	1 Sept 27
	Andrew O. M. ...	Lt Cr	15 Dec 25
Vernon ...	Andrewes W. G. ...	Lt Cr	15 Oct 27
RAN ...	Andrews F. J. ...	W T	15 Jan 25
(E) Cse ...	Andrews G. A. O. ...	Mid(E)	1 Jan 28
	Andrews H. J. ...	CdEng	1 Jan 25
Sandhurst	Andrews R. J. M.	Sg Lt (D)	21 July 28
NOD ...	Andrews R. W. B.	E A	7 Jan 28
B'ham ...	Angus J. A. ...	P Mid	1 Jan 28
Berwick...	Annaheim E. C. ...	P Cr	19 Sept 25
Bryony ...	Annesley J. C. DSO	Lt Cr	15 Mar 25
Egmont...	Anniss M. S. ...	Cd Gr	18 Nov 25
Hawkins	Ansell G.	Cd Gr	7 Mar 27
Vulcan ...	Ansell G. L. ...	Lt Cr	28 Dec 23
Calypso ...	Anslow B. J. ...	Gr	1 Jan 27
	Anstey H.	Cd Gr	1 Feb 25
C'rageous	Anstice E. W. ...	Lt Cr	15 Feb 28
Ambscade	Anstice R. W. ...	L	30 Aug 27
Infy Deal	Anthony R. G. MB	Sg Lt	17 Nov 24
Lupin ...	Appleton C. ...	Lt Cr	15 Oct 26
SC ...	Appleyard *P.* (*act*)	Gr	1 Jan 28
Ord Cttee	Appleyard S. S. RM	L	11 Oct 21
Barham ...	Apps E. S.	P L Cr	15 Oct 23
Emp India	Apps J. P.	Lt Cr	9 Nov 27
Ambrose	Arber J. F. ...	Cd Gr	7 June 27
Colombo	Arbuthnot C. D. ...	L	15 Jan 21
PC 74 ...	Arbuthnot C. K. ...	L	15 Sept 23
Ord Cttee	Arbuthnot G. S. DSO	C	30 June 26
Page 194	Arbuthnot W. P. RM	Lt Col	1 Mar 24
Hermes ...	Archdale H. ...	Lt Cr	15 Oct 25
Vernon ...	Archdale N. E. OBE	C	30 June 18
Warspite	Archdale P. M. ...	Lt Cr	15 June 27
Iron Duke	Archdall M. (*proby*) RM	L	1 Sept 27
St Cyrus	Archer E. ...	Gr	1 July 23
Impregble	Archer E. R. ...	Cr	30 June 27
Pegasus ...	Archer H. E. ...	Lt Cr	15 Nov 18
Barham ...	Archer W. J. ...	Cd El	30 June 27
Furious ...	Archibald F. A.	Schm (CWO)	4 Nov 27
Columbine & SQ Qnsfry	Archibald *Rev.* J. BA	Ch	17 Oct 12
Caledon ...	Ardill H.	C	30 June 26
	Ardron G. D. ...	P Cdt	1 Sept 27
Cornwall	Argles C. R. L. ...	Mid	1 Sept 27
DY Chat	Aris W. L. ... MBE	L	7 Dec 25
Pembroke	Arkle E. W. ...	Cd Gr	1 Aug 24
Sandhurst	Arkwright G. W. ...	L	15 May 23
Walpole...	Arkwright J. J. ...	L	15 June 23
Sterling ...	Arliss S. H. T. ...	Lt Cr	15 Nov 25
Vindictive	Armitage A. F. ...	Lt Cr	15 Dec 24
	Armour R. S. D. ...	L	15 April 22
Colombo	Armstrong E. L. ...	L	30 Apr 25
Cse (Gr) ...	Armstrong G. P. Mc G. (*act*)	S L	1 Sept 27
Pembroke	Armstrong G. V. ...	Cd B	9 Sept 24
Resolution	Armstrong H. T. ...	L	15 Apr 26
Victory ...	Armstrong L. R.	Sg Lt (D)	7 Jan 27
(E) Cse ...	Armstrong R. J. ...	Mid(E)	15 Sept 26
Pembroke	Armstrong S. J. ...	E L	1 July 23
Warspite	Armytage R. W. ...	L	15 Oct 25
Grenville	Arnold T.	E L Cr	15 Dec 26
Pembroke	Arscott *Rev* H. W. G.	Ch	1 Feb 28
	Asbury H. A. ...	E L	1 Jan 23
Delhi ...	Ascherson S. R. ...	L	15 Oct 22
Emerald...	Ascott H. W. ...	E Cr	30 June 25
Enterprise	Ash H. L.	Cd Sh	26 June 27
Effingham	Ashburner L. C. B.	Mid	1 Jan 27
Colombo	Ashby G. H. ...	P S L	1 Nov 26

Digitized by Google

Where serving.	Name.	Rank.	Seniority.
Tarantula	Ashby J. I. M. ...	L	15 June 23
Nelson ...	Ashcroft J. F. A. ...	Cdt	1 Sept 27
Wallace ...	Ashdown P. E. ...	Cd Gr	12 Dec 27
Furious ...	Ashe P.	L	15 Jan 23
	Ashfield J. R. DSM	Cd B	25 June 27
Benbow ...	Ashford J. G. ...	P L Cr	15 Oct 22
Dryad ...	Ashley J. M. ...	L	15 June 21
St Vincent	Ashmore L. H. ...	Lt Cr	15 Nov 23
Watchman	Ashthorpe A. O. H.	Gr	1 Oct 26
Rodney ...	Ashton C. J. ...	Cd Gr	7 Mar 27
Versatile	Ashton F. H. ...	L	15 May 20
SC ...	Ashton G. E. (*act*)	W El	5 Nov 27
Effingham	Ashton J. ... DSO	E Cr	31 Dec 20
Ganges ...	Ashton R. W. A. OBE	P L Cr	15 Oct 25
Cse (Po) ...	Ashwanden O.K. (*act*)	S L	1 May 27
Vindictive	Askew G. C. ...	L	15 May 23
Constance	Aspinal P. H. ...	Cd Eng	1 June 23
	Aspinall H. ...	W Eng	1 Oct 23
	Astley-Rushton E. A. CB, CMG	R A	3 Aug 27
	Astwood W. M. L.	Lt Cr	30 Apr 27
Valiant ...	Atkey C C. ...	W S O	1 Sept 26
Colombo	Atkins H. F. ...	Cd Eng	22 May 26
(E†) Cse...	Atkins H. F. ...	L (E)	30 Aug 26
Wolfhnd	Atkins R. H. W. ...	L	30 Oct 24
Argus ...	Atkinson C. J. N. ...	L	15 June 22
Pembroke	*PW* Atkinson E. L. DSO, AM	Sg Cr	1 Jan 18
Delhi ...	Atkinson E. P. F.	Mid	15 Jan 26
	Atkinson J. H. ...	Cd Gr	16 Nov 26
Petersfield	Atkinson T. K. W.	L	15 June 23
Voyager...	Attfield A. H. ...	L	30 June 27
Egmont ...	Attfield H. J. ...	Cd Gr	23 June 25
Iron Duke	Attwater R. S. ...	Mid	1 Sept 27
Ports ...	Attwood A. A. RM	St Mj	17 Oct 26
Ryl Oak	Attwood C. RM	Maj	7 June 24
NOD ...	Attwood F. M. ...	E Cr	1 Sept 17
Laburnum	Attwood F. N. ...	Cr	31 Dec 22
	Atwill A. P. ...	P L	15 July 20
	Atwood S. R. ...	E L Cr	6 Aug 27
Danae ...	Aubrey R. M. ...	Mid	1 Jan 27
Suffolk ...	Austen F. H. ...	Lt Cr	15 July 23
Iron Duke	Austen N. H. G. ...	Cdt	1 Jan 28
Veronica	Austin C. F. ...	Gr	28 Sept 18
Iron Duke	Austin F. M. ...	C	30 June 19
NH Berm	Austin J. S. MB	Sg Cr	12 Nov 19
DY Sheer	Austin S.	Cd B	11 Feb 22
Fisgard ...	Aveling C. J. ...	Sg Cr	12 May 20
Benbow ...	Avery S.	Cd Gr	7 June 27
Centaur ...	Awdry C. D. ...	S L	15 Feb 27
(E) Cse ...	Axford W. B. ...	Mid(E)	1 Sept 27
Cumberlnd	Axworthy W. G. ...	P L	15 Apr 25
	Ayling H. F. ...	Cd Gr	13 July 27
Pigmy ...	Aylmer E. A. DSO	Cr	30 June 27
Pembroke	Aylward G. H. ...	Lt Cr	13 Oct 26
Canterbry	Ayre L. C. E. OBE	P Cr	30 May 25
	B.		
Repulse ...	Babington H. H. ...	Sg Cr	19 Nov 19
Ryl Oak...	Bacchus A. H. ...	Cdt	1 Sept 27
Comus ...	Back E. E. ...	Cd Sh	2 May 23
Berwick...	Back G. R. B. ...	Lt Cr	30 Nov 23
Vernon ...	Back T. H. ...	Lt Cr	30 July 24
Ambrose	Backhouse I. O. ...	L (E)	30 Sept 27
	Backhouse K. S. ...	L	15 Apr 26
Tamar ...	Backhouse L. J. ...	Cd Gr	2 May 23
	Backhouse O. CB (*Admiral Superintendent, Devonport Dockyard.*)	R A	17 Feb 25
	Backhouse R. R. O. CB, CMG	R A	3 Apr 25
Nelson ...	Backler L. C. C. J.	Cd B	14 July 25
Lowestoft	Bacon C. A. ...	Cd Gr	8 Apr 26
DY Cape	Bacon C. F. ...	L	2 Nov 26
Bruce ...	Bacon F. ...	W T	5 Nov 26
Verbena...	Bacon J. C. ...	S L	15 Nov 26
Hawkins	Badcock K. E. DSO, DSO	P Cr	13 Feb 25
Ark Ryl...	Badger H. G. DSC	P Cr	24 May 26
Porta ...	Bagot R. W. RM	C	29 Nov 21
Resolution	Bagshaw N. E. ...	S L (E)	30 Dec 26
Benbow ...	Baguley J. W. ...	E Cr	1 Dec 19
Scythe ...	Bagwell W.... ...	S L	30 Dec 25
Ryl Oak...	Bailey A.	Cdt	1 Sept 27
Pembroke	Bailey A. E. ...	Cd Gr	2 Apr 25
Cyclops ...	Bailey H.	Cd Gr	12 Dec 27
	Bailey R.	Cd Gr	14 Dec 26
Constance	Bailey R.	P L	15 July 24
Suffolk ...	Bailey R. J. ...	Mid	1 Jan 28
Renown...	Bailey S. R. CBE, DSO	C	31 Dec 18
St. C. Camberley	Baillie-Grohman H. T. DSO, OBE	Cr	30 June 23
Vulcan ...	Baillward M. W. ...	Lt Cr	15 July 23
Campbell	Baily C. G. (*act*) (*Accom. in 'Westminster'*)	Gr	1 Apr 27
Cambrian	Baily G. L. ...	L (E)	15 Oct 25
Dragon ...	Baily W. F. ...	L (E)	15 Mar 21
Walrus ...	Bain D. K. ...	Lt Cr	15 May 26
	Baines A. R. ...	S L	16 July 27
Champion	Baird H.	P Cr	9 Oct 16
Curlew ...	Baird J. F. ...	P Mid	15 Sept 26
W'tminstr	Baker A.	Gr	22 June 18
	Baker A. B. A. DSO	Cr	30 June 18
Winchestr	Baker A. G. ...	E L Cr	1 Apr 25
Curacoa...	Baker A. W. ...	Gr	1 Jan 20
Frobisher	Baker C. F. ...	P Cr	25 Jan 23
Concord...	Baker C. V. ...	E Cr	31 Dec 25
Centaur ...	Baker C. W. ...	W Eng	1 June 20
Iroquois...	Baker E. H. B. ...	L	15 May 22
Argus ...	Baker E. R. G. ...	L	15 June 23
Fitzroy ...	Baker E. V. B. ...	L	15 May 22
Victory ...	Baker F. A. C. ...	Cr	30 June 26
	Baker F. W. ...	WW	7 Feb 26
Victory ...	Baker G. ...	Sg Lt (D)	7 Jan 27
Pembroke	Baker G. C. ...	W S O	17 Sept 23
Ryl Sovn	Baker H. E. W. (*act*)	W Eng	1 Jan 28
Dolphin ...	Baker H. L. S. ...	L	15 Sept 20
Suffolk ...	Baker H. R. ...	E Cr	30 June 21
Hood ...	Baker H. S. RM	L	1 Sept 26
RAN ...	Baker J. H. ...	Cd Gr	19 July 25
Vic & Alb	Baker J. J. L. L. ...	Cd Gr	18 Aug 24
Pembroke	Baker J. P. ...	L	20 Apr 27
Nelson ...	Baker J. S. ...	L	15 June 21
	Baker R. J. ...	WSO	29 Jan 19
Infy Chat	Baker R. R. ...	Sg Lt	1 Mar 24
	Baker W. L. ...	Cd Eng	1 June 24
TMD ...	Bald G. R.	Cr	30 June 18
Magnolia	Balderston B. ...	Gr	12 Nov 22
Xlent ...	Baldwin B. A. W.	Cd Gr	7 Oct 26
Renown...	Baldwin C. C. RAN	L	15 Dec 21
Repulse...	Baldwin C. W. MA	In Lt Cr	7 Aug 26
Victory ...	Balfour R. A. ...	Cd T	1 Oct 24
(T) Cse ...	Balfour R. H. ...	L	15 Aug 23
Bruce ...	Ball E. A. C. ...	L	15 Nov 26
Broke ...	Ball E H. ...	W T	20 Oct 25
MInst Cse	Ball G. D. J. ...	Sg Lt	13 Feb. 28
Lupin ...	Ball G. P. C. ...	L	15 June 25
(G) Cse ...	Ballance F. A. ...	L	15 Nov 24
Marazion	Ballantyne R. J. DSM	Cd Eng	12 Sept 27
Furious ...	Balls H. E. RM	Lt	1 Oct 22
Defiance	Balsdon J.	Gr	4 June 18
Flinders...	Bamford C. A. DSO	Lt Cr	3 Sept 27
Tamar ...	VC Bamford E. DSO, RM	Maj	1 Mar 28
Constance	Bampfylde W. C. ...	Cd Sh	20 July 25
Pembroke	Banbury F. A. F. ...	P C	31 Dec 23

Digitized by Google

Where serving.	Name.	Rank.	Seniority.
Xlent . .	Bandy T. H. ...	Gr	1 July 24
Victory ...	Bangay J. D. OBE, MB	Sg Cr	16 Jan 26
Ark Ryl...	Banham R. A. ...	L	7 Mar 25
TMD ...	Banister G. C. ...	Cr	30 June 27
PDGD ...	Bankart G. H. ...	P LtCr	15 July 23
Wivern ...	Bankes E. W. J. ...	L	15 Jan 26
Oberon ...	Banks W. E. ...	L	15 Apr 23
Wakeful...	Banner F. S. ...	E L Cr	6 Feb 28
Victory ...	Banyard R. J. ...	Cd S B	11 June 24
St Vincent	Barber G.	Cd B	23 Feb 28
Devonshre	Barber H. H. McC.	Cd Sh	19 May 25
L20 ...	Barber J. W. ...	W Eng	15 July 25
Argus ...	Barber W.	Cd Gr	1 Aug 24
Gnat ...	Barchard F. ...	L	15 Aug 26
RAN ...	Barclay A. E. ...	Gr	1 Nov 18
Cumberlnd	Barclay H. A. ...	Lt Cr	15 Feb 28
Impregble	Barclay J. C. H. ...	P L Cr	15 Oct 24
Renown...	Barcroft C. L. RM	L	1 Sept 21
Valiant ...	Barcroft P. L. ...	Lt Cr	30 May 22
Cockchafr	Bardwell W. S. ...	Lt Cr	30 Nov 22
Frobisher	Barford F. W. ...	W T	7 July 26
Curlew ...	Barham C. N. R. ...	S L	15 May 26
Centurion	Barham T. ...	Cd El	4 Oct 26
Iron Duke	Barker B. C. ...	Cd Gr	25 Mar 27
Pembroke	Barker D.	Sg Lt Cr (D)	13 Mar 28
Centaur ...	Barker E. A. C. ...	Cd Gr	1 May 24
DY Malta	Barker F. N. ...	E Cr	30 June 22
	Barker J. F. ...	S L	16 Sept 27
Cairo ...	Barker L. O. ...	Schm	1 Sept 22
Tamar ...	Barker L. R. ...	P Cr	14 Apr 20
Vivid ...	Barker-Hahlo J.F.C.	L	15 Aug 23
Keppel ...	Barlow F. T. ... (*Accom. in 'Wivern'*)	Sg Lt	6 June 27
(P) Cse ...	Barlow H. D. ...	L	15 Oct 27
Bryony ...	Barlow N. A. H.	Sg Lt Cr	25 Oct 23
Endeavour	Barlow P.	L	15 June 27
Rodney ...	Baritrop A. H. ...	W O O	6 June 18
Eagle ...	Barnard F. A. ...	Wt SO	29 Mar 26
(G) Cse ...	Barnard G. ...	L	15 Apr 24
Victory ...	Barnard G. H.	Wes Ch	19 Apr 24 (*tempy.*)
Columbine	Barnard H. J. (*act*)	Wt SO	1 Jan 28
Ports ...	Barnby A. C. OBE, RM	Maj	6 June 17
Greenwich	Barnes A.	Cd Eng	1 Oct 27
	Barnes E. V. ...	Sg Lt	23 Oct 24
Eagle ...	Barnes F. G. ...	Cd B	5 Nov 25
Hermes ...	Barnes F. T. (*act*)	B	3 May 27
Concord...	Barnes G. B. F. RCN	L	2 July 20
Vivacious	Barnes H. M. ...	Lt Cr	15 Mar 24
Pangborne	Barnes H. N. DSC	Lt Cr	11 Feb 28
Valiant ...	Barnes H. N. V.	Sg Lt (D)	15 Mar 24
Warspite	Barnes J. R. ...	Cd T	16 Feb 25
Cse (Gr)...	Barnes J. R. (*act*)	S L	1 Jan 28
Cyclamen	Barnes W.	Cd Eng	1 Sept 24
Defiance	Barnes W. G. ...	Sen Mr	4 July 24
	Barnett G. St. J. ...	L	15 Sept 24
	Barnett H. S. ...	S L	15 Sept 25
Greenwich	Barnicoat C. E. ...	Cd Eng	1 Feb 24
Impregble	Barrable O. J.	Sg Lt (D)	15 Mar 24
L56 ...	Barraclough E. M. C.	Lt Cr	15 Feb 23
Warspite	Barratt G. A. ...	Cr	31 Dec 26
Xlent ...	Barratt S. ... DSM	Cd Gr	14 Aug 25
	Barrett J. F. B. ...	C	30 June 27
Hermes ...	Barrett R. H. ...	L	15 Nov 26
Pembroke	Barrett T. M. ...	Cr	31 Dec 18
Xlent ...	Barrett W. G. ...	Hd Mr	20 Sept 26
Witch ...	Barrow A. J. ...	Gr	1 July 24
NED ...	Barrow B. W. DSO	C	30 June 20
Curlew ...	Barrow G. R. ...	Lt Cr	15 Aug 27
	Barrow H. L. ...	P L Cr	1 Sept 20

Where serving.	Name.	Rank.	Seniority.
Despatch	Barrow K. L. ...	P L	1 Aug 27
	Barrow-Green A. P.	Mid	1 Jan 28
K 26 ...	Barry C. B. DSO	Cr	31 Dec 26
Rodney ...	Barry F. R. ...	Cr	31 Dec 20
Resolution	Barry G. J. B. ...	E Cr	30 June 22
Carlisle ...	Barry H. H. ...	P Mid	1 Feb 26
Renown...	Barry R. S. ...	Lt Cr	15 Dec 27
Staff Cse	Barry S.	Lt Cr	15 Sept 24
Emp Ind	Barry T. L. J. MB	Sg Lt	7 Apr 27
P59 ...	Barter C. R. ...	Cd En	1 Nov 26
Vivid ...	Barter J. A. ...	Lt Cr	11 Dec 27
Hawkins	Bartlett E. E. ...	E C	30 June 25
Vulcan ...	Bartlett H. ...	Cd Gr	29 Aug 22
S/M Cse	Bartlett P. J. H. ...	S L	30 Dec 26
Despatch	Bartley E. L. D. ...	Lt Cr	15 Nov 25
Warspite	Barton G.	Cd S B	26 July 27
Wistaria...	Barton M.	Sg Lt	22 Feb 24
RAN ...	Barton R. V. ...	Lt Cr	30 May 24
Hyd ...	Barton W. J. B. ...	Lt Cr	30 Mar 18
Cyclops ...	Bartwell S. T. G. ...	L (E)	30 May 25
Wivern ...	Barwise E. R. ...	E L Cr	7 May 27
Oxley ...	Barwood J. B. S. ...	L	*RAN*
Danae ...	Bashall W. E. V. RM	C	6 Jan 21
SC ...	Bass C. W. F. (*act*)	W Eng	1 Jan 28
Eagle ...	Bass H. A. RM	L	1 Dec 17
Argus ...	Bassett F. W. N. ...	L	30 Dec 25
B'ham ...	Bassett S. J. RM	C	6 Jan 21
RAN ...	Batchelor B. ...	Cd Gr	1 Mar 28
Victory ...	Batchelor J. H. ...	P Cr	19 Nov 19
Ark Ryl...	Bate C. L. ... DSO	Cr	31 Dec 17
DY Sheer	Bate W. J. ...	Cd B	1 Apr 24
RAN ...	Bateman G. A. ...	Lt Cr	15 Aug 26
NZ ...	Bateson S. L. ...	Lt Cr	15 Oct 27
Dolphin...	Bath A. G. OBE	P L Cr	18 Oct 21
Chat ...	Bath J. A. DSC, RM	C	11 Mar 17
Renown...	Bath J. L. RAN	Mid	15 May 26
Emp India	Bath R.	Cd Eng	1 Mar 28
Victory ...	Batt C. E. ... CMG	P C	31 Dec 23
Excellent	Batten H. H. S. ...	W W	17 Dec 25
Berwick ...	Batten W. A. M. ...	Mid	1 Jan 28
DY Sheer	Battle H.	E L Cr	1 Aug 26
	Batty W.	W T	4 Dec 26
Benbow ...	Bawler W. L. (*act*)	B	19 Nov 27
SMO Cse	Baxter C. T. ...	Sg C	30 June 27
Frobisher	Baxter F. R. ...	Lt Cr	30 Jan 24
RAN ...	Baxter L. E. ...	Cd Gr	23 June 25
Erebus ...	Baxter W. J. BA	In L	21 Sept 22
Hawkins	Bayldon E. C. ...	Mid	15 Sept 26
	Bayley J. M. ...	S L	1 Nov 26
Coll ...	Bayley L. H. ...	Lt Cr	15 Apr 23
(E) Cse ...	Bayliffe R. D. ...	S L (E)	1 Dec 27
Argus ...	Bayliss H. T. T. ...	L	15 Sept 20
Benbow ...	Bayne R. C. ...	Lt Cr	15 Mar 26
Eagle ...	Beal N. A. ...	Lt Cr	15 Feb 24
Ryl Sovn	Beal S. G.	Wt Sh	1 Apr 25
Centaur ...	Beale B. G. LTh (*Accom. in 'Vancouver.'*)	Ch	1 Aug 23
Victory ...	Beale F.	Cd Gr	7 June 27
	Beale G. H. ...	S L	1 Nov 26
Secs Cse...	Beall A. E. ...	P L Cr	15 Oct 24
Erebus ...	Beall N. H. OBE	P L Cr	15 July 22
Calypso ...	Bearcroft E. C. L. RM	C	27 Apr 27
Tiger ...	Beard A.	Cd Gr	27 June 23
Deal ...	Beard H. G. W. RM	Lt Col Qr Mr	24 Aug 27
Tamar ...	Beard K. W. ...	L	15 July 25
Effingham	Beardmore *Rev.* H. AKC	Ch	1 Feb 27
Hood ...	Beardsworth S. T....	P L	15 Apr 21
Assistance	Bearne F. W. ...	W S O	1 Nov 26
	Beasley F. M. ...	L	15 Mar 26
NH Chat	Beaton D. M. ...	Sg Lt	13 Aug 24
Impregble	Beattie F. BSc (*proby*)	Schm	26 Aug 27
Warspite	Beattie S. H. ...	Mid	1 Jan 27
Conquest	Beattie W. F. MB	Sg Cr	3 Apr 26

Digitized by Google

Where serving.	Name.	Rank.	Seniority.
	Beatty *Earl* PC, GCB, OM, GCVO, DSO, DCL (*Ozon*) LL.D.	A F	3 Apr 19
Dauntless	Beatty T. B. ...	Lt Cr	15 Dec 25
Ryl Sovn	Beatty W. F. MB	Sg Lt / Cr	3 Apr 20
	Beaty-Pownall C. P. CMG	R A	4 Aug 23
Daffodil...	Beauchamp L. K.	L	15 Sept 21
Pembroke	Beaver N. H. ...	Lt Cr	15 Sept 23
Vimy ...	Beazley E. G.	Lt Cr (E)	15 Mar 26
Cornwall	Beazley G. W. RM	C	1 Sept 27
Repulse ...	Becher O. H. RAN	Mid	15 May 26
Conquest	Beckett A. L. ...	S B	16 Nov 26
Vidette ...	Beckett R. C. ...	L	15 Oct 22
Coine ...	Beckett T. B. ...	L	24 Aug 26
Velox ...	Beckett W. N. T. MVO, DSO	Lt Cr	15 Nov 23
Renown...	Beckford W. H. ...	Gr	16 Nov 16
E in CD...	Bedale J. L. ...	Cr (E)	31 Dec 26
Vindictive	Bedells A. S. ...	E L Cr	15 Dec 26
Warspite	Bedford A. E. F. ...	C	30 June 19
SOWC ...	Bedford D. M. T. ...	C	30 June 27
Tiger ...	Bedwell E. J. ...	E Cr	31 Dec 22
Ark Ryl...	Bee A. G. ...	Sg Lt / Cr	21 Sept 25
Valiant ...	Beebee M. F. L. ...	Cdt	1 Sept 27
Repulse ...	Beech W. J. R. RCN	Lt Cr	14 Apr 26
Constance	Beeley E. ... DSO	Lt Cr	14 Feb 23
E in C D	Beeman R. CMG	E O	31 Dec 25
Warspite	Beer W. R.... ...	WSO	31 Mar 19
	Beere C. W. ...	Cd Gr	19 Jan 22
Ark Ryl...	Beese J.	Cd Gr	13 July 27
C'rageous	Beevor T. L. ...	Lt Cr	15 Feb 26
Durban ...	Begg V. C. ...	Mid	1 Sept 27
Marlboro	Behague A. C. ...	L	1 Oct 27
Dryad ...	Behr R. I. C. ...	P L	15 Apr 23
Cairo ...	Belben G. D. DSC, AM	Lt Cr	15 Feb 26
Ambrose	Belcher J.	Cd El	2 July 25
Volunteer	Belfield J. T. ...	E L Cr	6 Aug 27
	Belgium *His Royal Highness Prince* Charles of	Hon L	26 Mar 27
Impregble	Bell C. S.	L	22 July 20
Hollyhock	Bell D. ... MB	Sg Lt	18 Jan 26
Victory ...	Bell F. S.	Lt Cr	15 June 26
Ganges ...	Bell J. M.	P Cr	10 May 24
St Issey...	Bell J. W.	L	30 June 25
Infy Po ...	Bell K. D. ...	Sg Cr	21 Dec 16
Vernon ...	Bell L. H.	Cr	30 June 27
	Bell T. I. S. ...	Lt Cr	15 July 25
Resolution	Bell W. J.	Cd Gr	15 Mar 25
PD ...	Bellairs R. M. CMG	C	30 June 20
Nelson ...	Bellars E. G. H. ...	Lt Cr	15 Dec 23
Comus ...	Bellingham J. E. ...	Cd Gr	30 Jan 23
Crocus ...	Bell-Salter B. O. ...	Cr	30 June 25
Cornwall	Beloe I. W. T. ...	Mid	1 Jan 28
Deal ...	Benett H. C. CMG, RM	Lt Col	27 June 27
Vic & Alb	Benfield A. H. DSO	Cd Eng	1 Apr 22
	Benn E. P. St. J. ...	E A	11 Apr 27
Air Mnstry	Benn W. G. ...	Cr	30 June 23
	Bennellick S. J. (*act*)	Wt MAA	18 Oct 27
Wallflower	Bennet W. ...	Cd M	1 Jan 25
Castor ...	Bennett A. J. ...	Cd Gr	23 Sept 25
Fisgard ...	Bennett C. R. P. ...	E L	1 Jan 23
Dolphin ...	Bennett D. C. ...	E Cr	30 June 23
Renown...	Bennett E.	Cd OO	1 Oct 26
Berwick...	Bennett G. M. ...	Mid	1 May 27
Vernon ...	Bennett H. R. ...	Lt Cr	30 July 19
RAN ...	Bennett H. T. DSO	Lt Cr	30 July 17
Lucia ...	Bennett H. W. E....	P L	15 Oct 22
Rodney ...	Bennett J. G. ...	P Mid	1 Jan 28
I Inst Cse	Bennett L. S. (*act*)	In Lt	22 Sept 27 (*tempy*)

Where serving.	Name.	Rank.	Seniority.
Page 194	Bennett M. F. RM	Lt Col	27 Feb 24
Victory ...	Bennett M. G. OBE	P Cr	8 Aug 18
E in CD...	Bennett R. ...	Cd Eng	14 Sept 25
Cyclops ...	Bennett S. J. L. ...	Lt Cr	30 Apr 21
ACR Off	Bennett T. P. G. ...	P L	15 Jan 24
	Bennetts S. W. F.	L	15 Jan 26
Argus ...	Benney F. S. ...	L	11 Nov 22
	Benoy W. J. MBE	Cd Sh	29 Sept 25
Broke ...	Benson C. H. G. DSO	C	30 June 24
B'ham ...	Benson H. P. D'A...	Lt Cr	15 May 24
Xlent ...	Benson R. S. ...	Cr	31 Dec 27
Key Coll...	Benstead C. R. MC, BA	In L	21 Sept 22
	Bent E. R. DSO	C	30 June 27
Emp India	Bent H. P. H. ...	Lt Cr	15 Oct 22
Impregble	Bentinck *Sir* Rudolf W. KCB, KCMG (*Commander-in-Chief, Plymouth.*)	A	22 Feb 28
Impregble	Bentinck W. W. R.	L	30 Nov 26
Q Eliz ...	Beresford *Lord* Hugh T. de la P.	Mid	15 Sept 26
	Berger G. E. ...	Cd Gr	2 Mar 26
Vivid ...	Bergne D. A. ...	P S L	1 June 26
(E) Cse ...	Berlyn A. C. ...	Mid(E)	15 Sept 26
Cse (Gr)...	Bernard P. J. G. (*act*)	S L	1 Jan 28
Despatch	Berry E. E. ...	W Eng	1 June 20
Carlisle ...	Berry F. E. ...	Schm	19 Jan 20
Curacoa ...	Berry P. A. ...	L	15 Dec 22
Q. Eliz. ...	Berry R.	E C	31 Dec 25
C'rageous	Berry R. J. ...	L	15 Apr 20
Widgeon	Berryman P. F. P.	Cr	31 Dec 24
Key Coll	Berthon C. P. ...	Cr(E)	30 June 27
Wivern ...	Berthon E. L. DSO	Lt Cr	15 Sept 24
Staff Cse	Besant A. L. ...	Lt Cr	15 Apr 25
Cleopatra	Besant H. F. OBE	Lt Cr	1 Oct 18
Broke ...	Besley F. W. ... (*Accom. in 'Whitshed'*)	Sg Lt	22 Nov 27
RAN ...	Besley P. R. ...	L	15 Oct 22
Warspite	Best G. F. M. ...	Mid	1 Jan 27
Malcolm...	Best G. W. ...	P L	15 July 23
Q Eliz ...	Best J. E.	L (E)	15 Apr 27
Victory ...	Best K. B.	L	15 Aug 18
	Best *The Hon.* M. R. DSO, MVO	R A	12 Feb 28
Iron Duke	Bestall W.	Cd Gr	14 Aug 25
Cumbrind	Betenson E. A. ...	Cd Eng	1 Jan 25
Eagle ...	Bethell A.	Cd Gr	13 July 27
Caterham	Bethell F. Y. ...	L	15 Aug 24
L 1 ...	Bethell J. S. ...	Lt Cr	15 Feb 26
(P) Cse ...	Bethell P.	L	30 July 27
Frobisher	Bethell P.	W El	18 Oct 26
Vernon ...	Bethell R. A. S. ...	Lt Cr	15 Feb 21
Adventure	Bett R. C. W.	Lt Cr (E)	15 Mar 28
	Bettey T. J. ...	Cd M	1 Dec 26
Colombo	Bettridge W. T. ...	Cd Gr	1 Mar 28
Iron Duke	Betts A. G.... ...	S Mr	5 Apr 20
	Betty A. K. DSO	C	30 June 18
	Bevan L. H. B. ...	C	31 Dec 27
NOD ...	Bevan R. H. ...	Cr	30 June 27
President	Bevan R. H. L. DSO, MVO	C	31 Aug 23
Emerald...	Bevan W. J. ...	Gr	1 Nov 18
Ryl Oak...	Bevans W.... ...	Cd Sh	26 June 27
Lowestoft	Beverley W. Y. La R.	Lt Cr	15 June 25
Victory ...	Bevir O.	Cr	30 June 25
Maine ...	Bevis E. C.	Sg Lt (D)	22 Mar 22
Yarmouth	Bevis G.	E Cr	1 Nov 18
Amazon...	Bevis H.	Cd Gr	7 June 27
Iron Duke	Bickford B. B. DSO, DOMS	Sg Cr	1 Mar 17
Valiant ...	Bickford E. O. ...	Mid	1 May 27
Chat ...	Bickford E. P. RM	C	1 Sept 27
Torrid ...	Bickford J. G. ...	Lt Cr	15 May 27

Digitized by Google

Where serving.	Name.	Rank.	Seniority.
	Bickford-Smith J.A.	Lt Cr	15 July 24
M2 ...	Bickmore N. A. ...	S L	15 Jan 26
Ambuscde	Biddulph M. A. O.	L	15 Mar 24
Pembroke	Biddulph R.N.W.W.	Sg Cr	6 May 22
Defiance	Bigden H. A. ...	Cd Gr	12 Dec 27
Walpole...	Biggs H. W. ...	L	30 Apr 27
Tyrian ...	Bignell L. D'O. ...	Cr	30 June 20
Resolution	Bill R.	Cdt	1 Sept 27
Serapis ...	Billing J.	L (E)	14 Aug 26
Alecto ...	Billings F. S. ...	L (E)	15 May 22
	Billyard-Leake E.W. DSO	Lt Cr	15 Mar 25
Ports ...	Bilney T. RM	Maj Qr-Mr	18 Jan22
Iron Duke	Bindloss E. C. ...	Lt Cr	30 May 24
Emerald	Bingemann A. M. ...	L	15 Dec 21
Pembroke	VC Bingham *The Hon.* E. B. S. OBE	C	31 Dec 19
Bluebell...	Bingham E. W. MB	Sg Lt	7 Apr 27
Dauntless	Bingham-Powell G.E.	Mid	1 Jan 27
Vampire	Bingley A. N. C. ...	L	15 Apr 27
Tamar ...	Binney R. D. ...	Cr	31 Dec 20
	Binney T. H. DSO	C	30 June 22
	Binnie J. A. ...	Lt Cr	15 Feb 27
Broke ...	Binnie W. A. C. ...	L	15 Oct 22
Valiant ...	Binning H. G. R. ...	L (E)	15 Jan 28
Cornwall	Binnington J. J. R.	W M	1 Apr 18
Trinidad	Birch A. T.... ...	CdEng	1 Nov 23
Tiger ...	Birch E. G.... BSO	Schm	22 Aug 24
Windsor...	Birch R.	S L	15 June 26
Vindictive	Bird A. T. B. ...	CdEng	1 Jan 23
Iron Duke	Bird D. G. F. ...	Mid	1 Jan 28
Ports ...	Bird E. G. ... MA	Ch	1 Jan 06
Conquest	Bird G. W. ...	W Eng	1 Oct 22
Deal ...	Bird H. S. G. RM	Maj	21 June 24
Danae ...	Bird N. M. ...	Lt Cr	15 Oct 26
Danae ...	Bird W. G.... BA	In L	20 Sept 23 (*tempy*)
B'ham ...	Bird W. S.	Cd Gr	23 June 25
L4 ...	Birkett E. P. ...	W Eng	1 Oct 25
	Birkett M. B. DSO	C	31 Dec 23
C'rageous	Birley G. H. ...	L	30 July 24
Effingham	Bishop C. S. ...	P L	15 Oct 23
Egmont...	Bishop E. L. N. RM	C	30 Jan 17
Cse (Po)...	Bishop F. C. (*act*)	S L	1 Jan 27
	Bishop L. B. ...	P L Cr	15 Oct 25
Dart Coll	Bishop W. A. MA	In L	21 Sept 22
GD ...	Bisset A. W. La T.	Cr	31 Dec 26
St. C. Andover	Bittleston C.J.L. DSO	Lt Cr	15 Feb 24
Q Eliz ...	Black A. F. ...	Mid	15 Sept 26
RAN ...	Black A. R. M. ...	Lt Cr	15 June 27
Vivid ...	Black F. G. H. R. MD	Sg Cr	6 Nov 20
Wallace...	Black I. R. H. ...	L	15 May 20
	Blackburn J.A.P. DSO	Lt Cr	20 July 23
Gannet ...	Blackburn J. F. ...	L	15 Jan 23
Coventry	Blackburn S. N. DSO	Lt Cr	30 July 24
Effingham	Blackburn W. H. ...	Cd Gr	22 June 27
Danae ...	Blackeby W. J. (*act*)	W Eng	1 July 27
Hood ...	Blacker R. S. ...	Mid	1 Sept 27
NAAFInst	Blackler L. OBE	P Cr	5 Oct 16
NID ...	Blacklock R. W. DSC	Cr	30 June 25
	Blackman C. M. DSO *(Lent for duty with Permanent Advisory Ctee., League of Nations.)*	Cr	30 June 24
NH Has...	Blackman G.	Wt Wdr	9 May 21
Columbine	Blackmore G. E. DSO	Lt Cr	7 May 26
Argus ...	Blackwell E. E. ...	L	1 Aug 23
Nelson ...	Blackwell T. W. T.	Mid	15 May 26
Vivid ...	Blackwood W. J. ...	W S O	20 June 25
SOWC ...	Blagrove H. E. C.	C	30 June 27
(E) Cse ...	Blair A. I. F. ...	Mid(E)	1 Jan 28

Where serving.	Name.	Rank.	Seniority.
Iron Duke	Blake C. J.... ...	L	1 Aug 27
GD ...	Blake E. W. H. ...	Cr	30 June 23
Nelson ...	Blake G. ... DSO *(Commodore 2nd Class)*	C	31 Dec 18
Impreeble	Blake H. ... MBE	Cd Sh	4 May 21
Columbine	Blake J.	Cd Gr	26 Feb 22
Ceres ...	Blake M.	P Cr	4 May 27
Ramillies	Blake W.	Cd Gr	1 Mar 28
Empindia	Blakeley J. H. MSC	Schm	22 Aug 24
Cambrian	Blakeney W. G. D.	S L	30 July 26
Ambrose	Blamey G. ...	P L	1 Mar 28
Pembroke	Blanchflower E. C. OBE	P Cr	1 Aug 19
(E) Cse ...	Blanchford B. S. ...	Mid(E)	1 Jan 28
Ply ...	Blandford H.C.G. RM	L	1 Jan 22
RAN ...	Blane E. V. ...	Cd Sh	24 Oct 27
Hood ...	Blatchford C. ...	W Eng	1 Oct 26
Cse (Gr)...	Blaxland G. F. (*act*)	S L	1 Sept 27
Sandhurst	Blaxland R. G. ...	L (E)	30 Aug 25
Danae ...	Bleackley H. MVO	E Cr	30 June 23
TD Weyth	Blight E. S. ...	E Cr	30 June 25
Cse (Po)...	Bliss M. H. (*act*)	S L	1 Jan 27
Benbow...	Bliss P. M. ...	Mid	1 Jan 27
	Block L. K. A. ...	S L	1 July 27
	Blofield E. G. (*act*)	W Eng	1 Jan 28
Q Eliz	Bloodworth W. S. MBE	Cd T	27 Mar 22
(E) Cse ...	Bloomer K. H. ... *AdC GSP* Blount G. R. B. DSO	Mid(E) C	1 Sept 27 30 June 17
Ply ...	Blount H. DSO, RM	Maj	10 Jan 17
Hermes ...	Blowers A. F. ...	P S L	1 June 27
Hawkins	Blundell E. A. ...	Mid	15 Sept 26
RAN ...	Blundell G. A. J. ...	Cd Gr	1 July 21
Vallant ...	Blundell G. C. ...	L	30 June 26
Q Eliz ...	Blundell J. ...	Wt SO	2 June 26
Coventry	Blyth G. F. ...	L (E)	15 Mar 21
NH Ply ...	Boal J. G. ... MB	Sg Cr	4 Oct 24
	Board A. T. ...	B	1 Jan 26
Deal ...	Board D. A. RM	St Mj	12 Dec 23
Victory ...	Boardman J. C. CMG *(Temp. Paym. Capt.)*	P Cr	8 Mar 22
Vivid ...	Boase B. K. ...	Cr	31 Dec 18
Frobisher	Bockett-Pugh I. H.	L	15 Apr 23
	Boddam-Whetham E. K. DSO	Cr	31 Dec 20
Fisgard ...	Boddie A. C. ...	Cd Gr	22 June 27
Vic & Alb	Boddie R. C. DSO	E Cr	30 June 20
Repulse...	Boddie S. L. C. (*act*)	W Eng	1 July 27
Vivid ...	Boddy H. H. ...	Sen Mr	4 July 24
	Boddy R. H. G. ...	E Cr	1 Jan 20
NOD ...	Bodell G. W. ...	E C	31 Dec 27
Heliotrope	Bodoano G. L. ...	L	15 June 22
Ply ...	Boffey T. DSM, RM	Cd R M G	15 June 26
NZ ...	Bolston W. R. DSM	CdEng	18 Nov 25
Hermes ...	Bolam T.	W Eng	1 Apr 26
Widgeon	Boland C. R. MB	Sg Lt	17 Jan 27
Victory ...	Boles G. C. ...	Lt Cr	15 June 16
	Bolitho W. A. A. ...	Lt Cr	30 July 22
	Bolster R. M. ...	P L Cr	15 Sept 27
Pembroke	Bolster T. C. C. DSO	Cr	31 Dec 19
Cse (Gr)...	Bolt A. S. (*act*)	S L	1 Jan 28
Renown...	Bolt C R. W. ...	L(E)	15 June 27
Vernon ...	Bolt F. G. H. RAN	L	1 Oct 20
Q Eliz ...	Bolt W. B. (*act*)	Wt W	16 July 22
Minst Cse	Bolton E. S. ...	Sg Lt	13 Feb 28
	Bolton F. E. ...	Sg Cr	9 June 16
Emp India	Bolton H.	W T	25 Nov 26
TD Bombay	Bolton H.	CdEng	1 Sept 22
	Bolton S.F. RAN (*act*)	S L	15 Sept 25
Cardiff ...	Bolus G. H. ...	L	15 July 25
	Bond J. M. ...	Cd Gr	30 Jan 24

Digitized by Google

Where serving.	Name.	Rank.	Seniority.
NH Ply ...	Bond R. St. G. S. CB, MB, FRCP, FROS (Edin.), DPH	Sg R A	20 June 26
	Bond W. J. ...	E Cr	30 June 27
Vivid ...	Bond W. L. ...	L	15 Apr 23
Frobisher	Bone H. F.... ...	Mid	15 Sept 26
Walker ...	Bonham H. T. R....	S L	15 Nov 25
Odin ...	Bonham J.D.O. DSM	W Eng	1 Nov 18
Cse (Gr)...	Bonham-Carter C.D. (act)	S L	1 Jan 28
Malcolm...	Bonham-Carter P.H.	Lt Cr	30 June 21
	Bonham-Carter S. S. DSO	C	31 Dec 27
Cardiff ...	Boniface A. L. E....	S B	1 Apr 25
Marlboro	Bonnar J. E. ...	Sen Mr	13 Apr 22
Barham...	Bonney G. (act)	B	3 May 27
E in CD...	Bonny A. D. ...	L (E)	15 Aug 20
Rvl Oak	Boord S. J. S. ...	L	30 May 26
Cumbrlnd	Boorman A. R. ...	W El	18 Oct 26
CD ...	Booth A. F. MA	In Lt Cr	16 Aug22
(O) Cse ...	Booth C. S. ...	L	30 Jan 26
Vernon ...	Booth C. H. ...	Cd El	30 June 27
Cse (Po)...	Booth P. A. (act)	S L	1 May 27
Egmont...	Booth W.	Cd B	17 Sept 25
Repulse...	Boothby J. O. ...	Mate	1 Dec 25
Cornwall	Boothby O. S. ...	Mid	1 Sept 27
	Bordiss J. W. ...	Cd Gr	1 Aug 24
Q Eliz ...	Borodale *Viscount*	S L	30 Sept 26
Hawkins	Boroughs L. R. ...	Cd B	23 Jan 27
Tiverton	Borrett G. ...	L	15 Feb 22
Q Eliz ...	Borrett J. T. OBE	Lt Cr	30 June 24
(P) Cse ...	Borrett S. ...	L	30 Aug 26
Cicala ...	Bostock J.	Lt Cr	30 June 26
Dolphin...	Boswell C.	Cd Gr	13 July 27
NOD ...	Boswell F. T. ...	L	15 Aug 20
Furious ...	Boswell L. A. K. ...	Lt Cr	15 Oct 26
Frobisher	Boteler J. H. T. ...	Mid	15 Sept 26
RCN ...	Botley M. H. DSM	Cd Gr	2 Mar 26
(T) Cse ...	Botley T. W. ...	L	15 Dec 23
(E) Cse ...	Bott J. P. H. ...	Mid(E)	1 Jan 28
Resolution	Botterill F. O. MBE, RM	Cd R M G	11 June 25
Emerald	Botwright S. ...	Gr	13 June 18
Vic & Alb	Boucher E. MVO	P Or	31 Dec 17
Argus ...	Boucher M.W.S. DSO	Or	30 June 23
Dart Coll	Boucher S.	L	15 June 20
	Boultbee G. E. ...	Cr	31 Dec 27
Curacoa ...	Boultbee W.R.P. RM	Maj	11 Jan 27
Vivid ...	Boulton E. N. ...	Lt Cr	15 July 25
Xlent ...	Bounton C. E. ...	L	1 Dec 27
Furious ...	Bourdas J.... ...	Sg Cr	1 Feb 18
PD ...	Bourne A. G. B. DSO, MVO, RM	Maj	6 June 17
(P) Cse ...	Bourne F. W. ...	L	29 Feb 28
Wryneck	Bousfield H. H. ...	Or	30 June 24
	Bousfield R. ...	P Cdt	1 Jan 28
Cambrian	Boutwood J. W. ...	Lt Cr	15 Feb 28
Furious ...	Boutwood L. A. ...	P L	15 Apr 20
Barham...	Bovell H. C. ...	Lt Cr	30 Sept 22
Columbine	Bowden F. W. ...	Cd Gr	13 July 27
Emp India	Bowden G. W. ...	Cd Gr	9 Jan 24
Saumarez	Bowden J.	Cd Gr	19 May 26
L 56 ...	Bowden R. ...	W Eng	1 Jan 27
Vernon ...	Bowden T.... ...	Cd Gr	1 Aug 24
Endeavour	Bowen B. H. ...	P L Cr	15 Jan 25
NZ ...	Bowen C. A.	P Lt Cr	7 Apr 22
Adventure	Bowen D. N. H. ...	E Cr	31 Dec 23
DY Po ...	Bowen G. P. OBE	Or	31 Dec 23
Godetia ...	Bowen J. F. D. ...	Lt Cr	7 Mar 28
Cardiff ...	Bowen J. H. ...	Lt Cr	15 Oct 25
Victory ...	Bower C. W. DSO	Lt Cr	15 Mar 24
E in OD ...	Bower D. MBE	CdEng	1 Sept 24

Where serving.	Name.	Rank.	Seniority.
	Bower J. G. DSO	Cr	30 June 19
St.C. Andover	Bower R. T. ...	Lt Cr	15 Apr 24
K 26 ...	Bowerman H. G. ...	L	30 Jan 27
PC 74 ...	Bowers H. W. S. ...	Cd Gr	13 July 27
Centaur ...	Bowes Lyon R. G. MVO	Lt Cr	15 Mar 24
Rodney ...	Bowlby C. F. B. DSO	Lt Cr	15 May 25
Delhi ...	Bowlby H. S. ...	Cr	31 Dec 24
C'rageous	Bowlby V. R. S. ...	Lt Cr	15 Mar 25
Tiger ...	Bowles G. P. DSO	Cr	31 Dec 21
Nelson ...	Bowman A. ...	Lt Cr	15 Dec 24
	Bowman-Manifold J.	Mid	1 Jan 27
NZ ...	Bowring E. RM	C	9 Aug 17
	Bowring F. G. S. ...	L (E)	15 June 25
Columbine	Bowring H. W. CB DSO (*Commanding Officer, Coast of Scotland*).	R A	4 Sept 24
Q Eliz ...	Bowyer-Smyth *Bt. Sir* Philip W.	Lt Cr	15 Aug 23
Beaufort	Boxall K. F. ...	L	15 Feb 23
	Boxer H. P. ...	C	30 June 27
Resolution	Boxer H. M. CMG, MVO	P Or	6 Jan 21
Rowena ...	Boyce A. R. ...	Gr	1 July 25
RAN ...	Boyd D. W. DSC	Cr	31 Dec 24
Lucia ...	Boyd J. G. ...	Lt Cr	15 Feb 18
Fisgard ...	Boyd J. J. ...	Cd S O	1 Jan 28
RAN ...	Boyd J. L. DSC	Cr	30 June 26
Calcutta...	Boyd J. M. OBE	Lt Cr	1 Apr 18
Rodney ...	Boyde H. W. ...	W Eng	1 May 18
Marlboro	Boyes A. A. H. ...	Cd Gr	12 Dec 27
	Boyes G. N. W. ...	Lt Cr	*1 Apr 21*
Triad ...	Boyes H. CMG	C	31 Dec 22
Douglas...	Boyland F. J. ...	W Eng	1 Oct 22
	Vd Boyle K. C. ...	C	30 June 20
Colombo	Boyle E. M. G. L.	Lt Cr	15 Aug 25
(T) Cse ...	Boyle R. C. ...	L	15 May 24
NZ ...	Boyle V. F. ...	L	15 Jan 25
Frobisher	Boyle W. H. D. CB (*Rear Admiral Commanding 1st Cruiser Squadron*).	R A	1 Nov 23
Columbine	Bracegirdle H. D....	CdEng	1 Jan 25
Renown...	Bracelin P.	In L	16 Sept 26 (*temp*)
Victory ...	Bracey-Wright L. Ch	R C	1 Oct 17 (*temp*)
Wallace ...	Bradburne J. F. ...	L	15 Aug 20
NZ ...	Bradbury S. MB, DPH	Sg Cr	12 May 20
B'ham ...	Bradbury W. DSO, MB	Sg Cr	6 Nov 20
Venturous	Bradbury W. O. ...	S L	15 Mar 27
Tamar ...	Bradfield W. H. ...	Sg Lt	2 Mar 25
Colombo	Bradford G. F. N.	L	15 Dec 20
Mackay ...	Brading S. J. ...	E L Cr	1 Jan 27
Repulse...	Bradlaw A. S. MB	Sg Lt	24 Apr 26
NZ ...	Bradley F. C. ...	Cr	31 Dec 23
Dolphin ...	Bradley J. ...	CdEng	1 Apr 24
Vernon ...	Bradley W. H. ...	P L Cr	15 Jan 28
Coventry	Bradshaw A. R. ...	P L	15 July 20
	Brady G. H. ...	Cr	30 June 15
RAF ...	Bradyll - Johnson V. A. L.	Lt Cr	15 June 26
S/M Cse ...	Braham F. A. ...	W Eng	1 Jan 27
Q Eliz ...	Braidwood R.F. ...	P L	12 July 26
Warspite	Braine R. A ...	P L	15 Apr 23
NH Malta	Braithwaite H.M. MD	Sg Cr	1 Oct 17
Hawkins	Braithwaite L. W. CMG (*Commodore 2nd Class*)	C	31 Dec 17
St Vincent	Bramall F. M. RM	C	7 Sept 26

Digitized by Google

Where serving.	Name.	Rank.	Seniority.
Cleopatra	Bramble F. G. DSO	Cr	31 Dec 18
Curacoa ...	Brame J. A. S. ...	L	30 Nov 26
Valiant ...	Bramwell H. P. ...	Mid	15 Sept 26
Renown...	Brand E. S. ...	Lt Cr	15 Sept 24
Nelson ...	Brand *The Hon. Sir* Hubert G. KCB, KCMG, KCVO (*Commander - in - Chief, Atlantic Fleet.*)	V A	1 Oct 24
Centurion	Brand J. W. (*act*)	W Eng	1 Apr 27
DYH Kng	Brander J. A. ...	Cd B	2 Oct 22
Resolution	Brandreth T. T. ...	Cdt	1 Sept 27
Bruce ...	Branson C. J. W. ...	Lt Cr	30 Aug 25
Delhi ...	Branson D. M. DSO	Lt Cr	15 Apr 26
Suffolk ...	Branson E. H. C. ...	Lt Cr	15 June 24
Valiant ...	Branson G. C. F. ...	L	15 Feb 21
Teazer ...	Branson W. S. ...	Cd Eng	1 Sept 24
Benbow...	Brass J. E. P. ...	Lt Cr	15 Oct 27
Centaur...	Bratt T. L. ...	L	15 Sept 25
Comus ...	Bray A. C.	E Cr	30 June 25
Kent ...	Bray H. W. ...	W El	2 Nov 23
Vic & Alb	Breaks J. ...	Lt Cr (E)	15 Mar 26
DY Po ...	Breaks J. H. ...	E Cr	31 Dec 24
Veteran ...	Bredin H. W. ...	L	15 Mar 23
Ryl Sovn	Brees A. A. (*act*)	Wt SO	21 Dec 27
(E) Cse ...	Bremner R. E. G.	Mid(E)	1 Jan 28
Berwick...	Bremner W. H. DSO, DSC	Lt Cr	15 May 24
NH Ply ...	Brennan J. R. MB	Sg Lt Cr	28 Feb 24
Hyd ...	Brent C. R. ...	Lt Cr	29 Feb 24
(P) Cse ...	Brett J.	L	15 Nov 27
Ganges ...	Brevetor T. E.	Sg Lt Cr (D)	29 Nov 27
Vanessa ...	Brewer G. N. ...	L	15 June 22
B'ham ...	Brewer H. R. RM	Maj	1 Sept 17
DY Crmty	Brewer J. J. ...	Cr	31 Dec 18
DY Dev...	Brewer R. E. ...	Cd Sh	25 May 21
Calliope ...	Brice C. P. P. (*act*)	WW	24 Feb 28
Centurion	Brice H. S.	Cd Sh	15 Apr 25
Furious ...	Bridge A. R. M. ...	Lt Cr	30 Nov 23
Dolphin ...	Bridge C. W. RAN	E Cr	31 Dec 25
DYH Kng	Bridge L. M. ...	Lt Cr	15 Dec 21
Emp India	Bridger S. C. T. ...	Lt Cr	11 Feb 28
	Bridges H. D. CVO, DSO	C	30 June 21
Pembroke	Bridgwater F. E. ...	E Cr	30 June 20
Resolution	Briggs C. D. H. ...	L (E)	30 Sept 27
NH Has...	Briggs H. F. MB, FRCS (Edin.)	Sg Cr	14 May 21
Warspite	Briggs H. S. OBE (*Accom. in Malaya*)	E C	31 Dec 26
Cse (Gr) ...	Briggs T. V. (*act*)	S L	1 Jan 28
Vivid ...	Brigham W. E. L.	Sg Lt (D)	2 Jan 27
Pembroke	Brightman E. E. ...	P L Cr	15 Oct 24
Vectis ...	Brightman R. ...	L (E)	1 Oct 27
Ganges ...	Brightmore J. R. DSM	Cd Sh	22 Feb 28
E in CD...	Brilliant F. H. RAN	Wt O O	12 Oct 25
	Brimacombe R. ...	Cd El	9 Apr 24
Seawolf ...	Brimming F. ...	Cd Gr	14 Aug 25
	Brind E. J. P. ...	Cr	30 June 27
L 69 ...	Brindley L. P. ...	Mate	1 Dec 25
(P) Cse ...	Brinton G. L. ...	I	30 Aug 27
Hawkins	Brisby N. C. ...	Gr	1 July 25
Nelson ...	Briscoe L. D. RM	Maj	30 Jan 17
(O) Cse ...	Brister H. P. ...	L	15 Apr 25
Columbine	Bristowe R. H. ...	S L	30 Apr 27
	Brittain W. G. ...	L	30 July 25
NZ ...	Britton C. S. ...	L	15 Sept 20
Furious ...	Broad A.	Cd Sh	11 Apr 27
Vivacious	Broad G.	E L	1 Aug 21
Victory ...	Broadhurst E. M. ...	E L	1 July 20
Columbine	Broadhurst W. R. ...	L	4 Dec 25
	Broadley E. O. DSO	Cr	31 Dec 19
Furious ...	Brock A.	L	30 Oct 25
L 71 ...	Brock C. de S. ...	Lt Cr	15 Feb 27
Mackay ...	Brock D. C. OBE	Lt Cr	15 May 22
DY Portl	Brock N. B. C. ...	Cr	31 Dec 17
Victory ...	Brock *Sir* Osmond De B. KCB, KCMG, KCVO *Commander - in - Chief, Portsmouth.*	A	31 July 24
Vindictive	Brock P. W. ...	L	1 Oct 24
Erebus ...	Brock S.	Cd Gr	13 July 27
Whitshed	Brocklebank D. R.	L	15 May 20
Valiant ...	Brocklebank O. ...	Mid	15 Sept 26
Egmont...	Brockman C. W. ...	P L Cr	15 Jan 27
Chat ...	Brockman E. St. J. RM	C	21 Sept 21
Renown...	Brockman H. S. ...	E Cr	30 June 21
Hood ...	Brockman R. V. ...	P Mid	1 Jan 28
	Brockman W. E. ...	P L	1 Nov 27
Colne ...	Brockway T. G. ...	Cd B	23 Feb 28
Coll ...	Brodie C. G. ...	C	30 June 22
Cse (Gr)...	Brodrick F. C. (*act*)	S L	1 Sept 27
	Brodrick W. L. ...	L	15 July 26
	Bromidge H. T. ...	Cd Gr	12 Dec 27
	Bromley B. A. S. ...	P Cr	2 Mar 18
Calliope ...	Bromley F. W. DSO	E Cr	1 Apr 18
Calliope ...	Brook A. (*act*) (*Accom. in 'Warwick.'*)	W T	7 June 27
Glorious...	Brook A. C. ...	E Cr	30 June 21
Woolston	Brook A. W. J. ...	E L Cr	1 Apr 25
Walpole...	Brook C. G. ...	L	30 Dec 25
Q Eliz ...	Brooke B. C. B. ...	Lt Cr	15 Mar 26
Nelson ...	Brooke C. B. ...	Mid	1 Jan 28
	Brooke C. E. ...	Cr	31 Dec 19
	Brooke E. D. ...	Lt Cr	30 Jan 25
Benbow...	Brooke J. ... DSO	Cr	31 Dec 22
Eagle ...	Brooke-Short C. RM	C	1 Oct 17
Nelson ...	Brooker A. E ...	Gr	26 Aug 18
Vesper ...	Brooker P. R. MBE	E L	12 Aug 22
Marlboro	Brooker T. E. ...	Cd Gr	1 Aug 24
Nelson ...	Brooking C. A. H. ...	Lt Cr	15 Nov 23
Vanoc ...	Brooking H. R. G.	L (E)	29 Mar 27
Warspite	Brooking P. W. B.	Lt Cr	30 Oct 25
Air Mntry	Brooks A. W. DSO	Cr	31 Dec 19
	Brooks C. H. RAN	L	1 Jan 25
H 34 ...	Brooks E. P. A. ...	L	15 Dec 22
Durban ...	Brooks H. A. W. ...	W Eng	1 July 26
S/M Cse ...	Brooks L. R. RAN	L	1 Feb 27
Deal ...	Brooks R. A. D. DSO, RM	C Bt Maj	7 May 18
Whitehall	Brooks S. A. ...	Lt Cr	15 Oct 22
Ryl Oak...	Brooksmith E. S. DSO	Cr	31 Dec 23
Vivid ...	Broom A.	Cd Gr	31 Oct 23
Garry ...	Broom W. M. ...	L	9 July 27
M 2 ...	Broome J. E. ...	L	15 Jan 28
Despatch	Broomfield F. C. ...	Cd Gr	14 Aug 25
Q Eliz ...	Brotherwood A. ..	Cd Eng	1 Oct 27
NOD ...	Brougham J. H DSC	Lt Cr	15 June 19
DY Sheer	Brounger T. M. DSO	Cr	30 June 19
St Vincent	Brown A. F. ...	Cd B	23 Feb 28
Campbell	Brown A. G. L. DSO (*Accom. in 'Valhalla'*)	Sg Lt	25 Oct 22
Calypso ...	Brown A. J. E. ...	L	15 July 25
Berwick...	Brown A. R. P. ...	P L	15 July 23
Pembroke	Brown C. C. ...	L	15 Apr 23
Wild Swan	Brown C. P. F. ...	L	30 Oct 26
Conquest	Brown C. R. S. ..	L	30 June 27
Emp India	Brown C. T. OBE, RM	C	5 July 17
Thisbe ...	Brown D. U. ...	Cd Eng	1 Dec 26

Digitized by Google

Where serving.	Name.	Rank.	Seniority.
Tetrarch	Brown E.	L (E)	16 Sept 27
Deal ...	Brown E. A. (*proby*) RM	2nd Lt	1 Sept 25
L23 ...	Brown E. R. J. ...	L	30 Jan 26
Vivid ...	Brown E. W. ...	Schm	29 Nov 20
Cse (Gr)	Brown F. D. (*act*)	S L	1 Sept 27
DY Malta	Brown F. G. ...	E Cr	31 Dec 21
Vernon ...	Brown G. A. D. ...	Hd Mr	18 Apr 22
Nelson ...	Brown G. H. ...	L	28 Apr 20
E in CD...	Brown G. H. H. ...	Cr (E)	30 June 27
	Brown G. R. ...	Lt Cr	*1 Sept 21*
E in CD ...	Brown H. A. ...	E O	31 Dec 24
Furious ...	Brown H. C. ...	L (E)	30 Aug 27
Deal ...	Brown H. G. MA, RM	Schm W O	19 Mar 25
Pembroke	Brown H. H. ...	Cd Gr	7 Mar 27
M. Soult	Brown H. H. R. ...	E L Cr	7 May 27
Campbell	Brown H. N. S. ...	L	15 Apr 26
Infy Ply...	Brown J. C. Cr	Sg Lt	16 Oct 24
Rodney ...	Brown J. F. B. ...	Cdt	1 Sept 27
S/M COCse	Brown J. R. S. ...	L	15 June 22
Pegasus ...	Brown L. G. D. ...	Cd Gr	23 Mar 24
	Brown L. S. ...	P Cr	25 Jan 25
SQ Dart...	Brown M. ... MB Cr	Sg Lt	16 June 27
Defiance	Brown M. G. B. ...	P Cr	31 Dec 17
Marlboro	Brown M. H. ...	L	30 June 27
NH Ply ...	Brown R. A. MB	Sg Cr	7 Aug 26
DY Po ...	Brown R. C. OBE	E Cr	30 June 21
Tamar ...	Brown R. J. DSO	E Cr	30 June 20
Ganges ...	Brown R. L. ...	W Eng	1 Aug 18
H43 ...	Brown R. S. ...	L	15 July 26
Nelson ...	Brown Stuart ...	L	15 June 22
	Brown Sydney (E)	Lt Cr	15 Jan 28
Vivid ...	Brown S. E. (D)	Sg Lt	24Nov 22
Army ...	Brown V. C. DSO, RM	O	2 Mar 17
DYH Kng	Brown W. D. DSO (E)	Lt Cr	15 July 27
C'rageous	Brown W. J. A. OBE	P Cr	8 Mar 22
Cse (Gr)...	Brown W. L. M. (*act*)	S L	1 Jan 28
Ply ...	Brown W. McK. RM	S O	16 Apr 20
Walrus ...	Browne A. H. ...	L	30 June 27
Curacoa ...	Browne C. A. ...	Cr	30 June 24
Delhi ...	Browne E. G. ...	Mid	15 Jan 26
L 25 ...	Browne H. C. ...	S L	15Aug 26
Deal ...	Browne J. R. C. (*proby*) RM	2nd Lt	1 Sept 25
Lucia ...	Browne R. R. Gore	Lt Cr	30 Mar 18
Xlent ...	Brownfield L. N. ...	L	15 June 23
NHHas ...	Brownfield O. D. OBE, MB	Sg Cr	12 Oct 26
L53 ...	Browning H. W. S.	L	15 Jan 23
Ryl Oak	Brownlow M. D. ...	Cr	31 Dec 20
Impregble	Brownrigg H. J. S. DSO	C	31 Dec 18
Walker ...	Brownrigg J. G. P.	L	15 Dec 26
Bryony ...	Brownrigg T. M. ...	L	30 Aug 23
Seawolf ...	Bruce A.	L (E)	16 Aug 27
Q Ellz ...	Bruce F. M. ...	Mid	1 May 27
Victory ...	Bruce *The Hon* J. B.	Cr	31 Dec 27
Benbow ...	Bruce M.	Mid	1 Sept 27
NOD ...	Bruce-Gardyne E. DSO	Cr	31 Dec 17
(E) Cse ...	Bruce-Kingsmill N. J. De K.	Mid (E)	1 Sept 27
	Brumham H. W. ...	W Eng	1 Oct 18
L 25 ...	Brunger H. A. ...	Cd Gr	16 Nov 26
Wanderer	Brunner C. M. ...	Mid	1 Jan 28
Repulse ...	*PW* Brunton T. B....	Lt Cr	27 Nov 26
L 14 ...	Bryans J. R. ...	S L	15 June 27
Constance	Bryant A.	Lt Cr	1 May 26
Chat ...	Bryant A. J. RM	St Maj	8 Oct 23

Where serving.	Name.	Rank.	Seniority.
L52 ...	Bryant B.	L	15 Dec 27
Titania ...	Bryant F. A. ...	Wt Sh	1 Jan 24
RAN ...	Bryant J. H. ...	Cd Gr	22 June 27
(P) Cse ...	Bryant J. P. G. ...	L	29 Feb 28
	Buchanan E. W. DSO	Cr	30 June 24
Frobisher	Buchanan F. G. OBE	Cr	30 June 20
(G) Cse ...	Buchanan H. J. RAN	L	15 Feb 24
Kent ...	Buchanan L. G. ...	E Cr	30 June 20
Caryafort	*AdC GSP* Buchanan-Wollaston H. A. CMG	C	30 June 17
Somme ...	Buck A. E.... ...	L (E)	26 Mar 27
Rodney ...	Buck G. R.... BA	In L Cr	27 Apr 26
Pembroke	Buckeridge G. L. OBE	Sg C	2 July 27
Victory ...	Buckland A. E. DSO, DSC	Cr	31 Dec 25
Albury ...	Buckle H. ... AM	Lt Cr	28 Dec 27
Victory ...	Buckle J. M. ...	P Cr	16 June 24
Deal ...	Buckley A. H. R. RM	L	1 Oct 24
	Buckley F. A. ...	C	31 Dec 27
(P)Cse ...	Buckley J. B. ...	S L	15 June 26
H33 ...	Buckley J. H. ...	L	15 Sept 26
Keppel ...	Buckley K. R. ...	L	30 Apr 27
Cornwall	Buckley P. N. ...	Mid	1 Jan 28
Vidette ...	Buckley W. G. McL.	S L	15 Dec 26
Fisgard ...	Buckmaster F. H....	E Cr	30 June 21
SC ...	Bucknall E. G. (*act*)	W Eng	1 Jan 28
RMP ...	Bucknall S. W. RM	C	*Retd.*
Whitehall	Budden A. H. ...	Gr	1 Apr 23
St Vincent	Budden E. E. ...	W Eng	1 Sept 18
St Martin	Budden H. F. ...	Cd Gr	30 Jan 24
Tamar ...	Buddle R. OBE, MB	Sg Cr	5 Aug 26
Malaya ...	Budge J. G. ...	E Cr	1 Oct 18
Vivid ...	Budge L. B. H. ...	P L	15 Jan 23
L 54 ...	Budge W. E. ...	W Eng	1 Jan 25
Hood ...	Budgen D. A. ...	Cr	31 Dec 23
Suffolk ...	Bulbeck C. H. ...	Cd Gr	1 Aug 24
Ganges ...	Bull H.	Cd B	18 Aug 24
Hood ...	Bull H. C. O. ...	Cdt	1 Jan 28
Cornwall	Bull W. R. ... DSM	L	11 May 23
RAN ...	Bullen A. J. C. ...	CdEng	1 June 23
(E) Cse ...	Bullen D. O. ...	Mid(E)	15 Sept 26
Vic & Alb	*AdC* Buller *Sir* Henry T. KCVO, CB	V A	8 Nov 26
Ambuscde	Bullock F. G. L. ...	Lt Cr	15 Dec 25
RM Cse ...	Bullock J. A. RM	2nd Lt	1 Sept 27
L 18 ...	Bullock O. F. L.	S L	30 Dec 25
Ply ...	Bullock R. C. RM	L	28 June 19
Dolphin ...	Bulmer H.	L	27 Feb 27
Tamar ...	Bulteel T. O. ...	Lt Cr	15 Mar 28
Vernon ...	Bunce J.	Cd Gr	7 June 27
Barham ...	Bundy H. J. ...	Gr	1 Apr 25
Campbell	Bunker F. G. (*Accom. in Windsor.*)	W T	7 July 26
Curacoa ...	Bunn A. J. ...	Cd Gr	15 Jan 23
Impregble	Bunt R. F.... ...	Gr	1 July 24
KMP ...	Bunyan D'A. A. RM	C	*Retd.*
	Bunyard R. H. ...	Lt Cr	18 Dec 23
Vulcan ...	Burbidge J. C. ...	Cd Gr	19 Oct 20
Dragon ...	Burch E. A. ...	CdEng	14 Apr 27
Warspite	Burch R. J. ...	Mid	15 Sept 26
Waterhen	Burden F. W. ...	E L Cr	1 May 26
Fisgard ...	Burden H. L. H. ...	Cd Sh	22 Feb 28
NH Ply ...	Burdett J. H. ...	Sg Cr	6 Nov 20
Key Coll	Burge C. R. O.	Lt Cr (E)	15 Jan 27
Vulcan ...	Burge H. S. ...	Cd Sh	1 Apr 25
Splendid	Burges R. Y. ...	L	15 Sept 23
Dryad ...	Burgess C. R. ...	Lt Cr	15 Feb 27
Adventure	Burgess J. L. C. ...	W Eng	1 Oct 22
Cumberld	Burgess J. M. ...	Cd Gr	31 Oct 23
Hawkins	Burgess P. J. RM	C	1 Sept 27
Ryl Oak...	Burgess R. S. RM	C	7 May 18
Ryl Oak	Burghard G. F. ...	L	15 Aug 20

Digitized by Google

Where serving.	Name.	Rank.	Seniority.
NA Rome	Burke C. D. ...	C	31 Dec 19
	Burkitt E. F. ...	P Cdt	1 Sept 27
Egmont...	Burkitt F. H. BA	Ch	4 June 13
DMD ...	Burmester R. M. CB, CMG	R A	26 Sept 24
(E) Cse ...	Burnard-Lewman	Mid(E)	15 Sept 26
Durban ...	Burnell-Nugent A. F.	S L	30 Apr 27
Effingham	Burnett A. C. ...	P L	15 Oct 25
Repulse ...	Burnett G. F. (*proby*) RM	L	1 Sept 27
Marlboro	Burnett J. A. ...	Mid	1 Sept 27
Wallflower	Burnett M. S. L. ...	L	15 Jan 28
Emerald	Burnett P. W. ...	Mid	15 Sept 26
	Burnett R. L. OBE	Cr	31 Dec 23
Calliope ...	Burns A. S. MB	Sg Lt	8 July 25
Colombo	Burns H. OBE, MB	Sg Cr	14 May 21
Warspite	Burns W. B. (*act*)	Gr	1 Oct 27
Resolution	Burrell G. W. ...	Lt Cr	13 Dec 26
	Burren C. H. B.(*act*)	B	19 Nov 27
Barham ...	Burrough H. M. ...	Cr	31 Dec 21
Furious ...	Burroughs J. H. F.	L	15 Oct 23
Vivid ...	Burrows J. T. L. MBE	Cd Gr	23 Nov 22
Furious ...	Burstall J. E. ...	L	15 Feb 27
Concord ...	Burston J. C. E. ...	P Mid	15 Jan 27
Tamar ...	Burston R. S. E. E.	P L	1 Aug 27
Eagle ...	Burt E. J. E. ...	L	30 Nov 25
DD ...	Burt G. G. P. ...	E Cr	30 June 24
Victory ...	Burt W. T. ...	Cd S B	10 Feb 25
(E) Cse ...	Burtenshaw J. ...	S L (E)	15 Apr 27
Tamar ...	Burtenshaw W. E. G.	P Cr	14 Aug 23
Crocus ...	Burton A. ... DSM	Cd Gr	13 July 27
Cyclops ...	Burton E. A. ...	L	15 Feb 23
Vivid ...	Burton E. S. ...	P L Cr	15 Apr 27
Vulcan ...	Burton J. P. ...	Lt Cr	15 Apr 19
Furious ...	Burton R. de H. ...	Lt Cr	15 June 25
RMP ...	Burton T. H. MC, RM	C	*Retd*
Durban ...	Bury C. D.	Lt Cr	15 May 24
Bruce ...	Bury H. G. St. J. ...	L	15 Aug 21
Columbine	Bury L.	Cd Eng	1 Nov 22
	Busbridge F. P. DSC	Lt Cr	30 Apr 22
Cornwall	Bush A. P. ... DSO	Lt Cr	30 Nov 22
Columbine	Bush C. F.	Lt Cr	22 June 19
Veteran ...	Bush E. W. DSC	Lt Cr	15 Mar 28
SQ Shotl'y	Bushe C. K. OBE, MD	Sg C	1 July 26
(S)Cse ...	Bushe C. S. ...	L	28 Feb 25
Suffolk ...	Bushell W. C. ...	L	1 Dec 26
Vimiera ...	Buss S. A.	L	15 Aug 22
Warspite	Butcher R. CMG, MVO	P Cr	31 Dec 17
Xient ...	Butcher W. J. ...	Cd Gr	13 July 27
DY Glb ...	Butler F. A. ...	E C	31 Dec 23
Ceres ...	Butler F. J. MBE	Lt Cr	15 Aug 27
Coventry	Butler H. F. ...	S B	8 June 25
(E†) Cse...	Butler H. G. C. ...	L (E)	30 Aug 26
Emp India	Butler R. E. ...	L	15 Feb 23
Despatch	Butler R. J. S. ...	L	15 May 27
Vivid ...	Butler R. T. ...	L	15 Oct 22
Cardiff ...	Butler V. S. DSO	C	30 June 26
Valiant ...	Butler-Bowdon M. E.	Cdt	1 Sept 27
Valiant ...	Butler-Cole T. B. ...	L (E)	15 Dec 27
Hawkins	Butlin C. M. DSO	Lt Cr	15 Oct 24
	Buttar C. P. ...	L (E)	15 Feb 26
	Butter P	Cr	31 Dec 24
DY Glb ...	Button P. N. OBE	Sg Cr	10 Sept 26
SD ...	Buxton R. H. V. ...	Cr	30 June 27
(G) Cse ...	Buzzard A. W. ...	L	30 Sept 23
	Byas C. W.... ...	L	15 Apr 24
Page 338	Byrne F. E.	Cr	30 June 17
Crakeous	Byrne G. P. DSC	Cd Sh	1 Apr 25
Fisgard ...	Byrne H. J. ...	L (E)	18 Feb 28
Tamar ...	Byron F. H. D. ...	Cr	30 June 18

Where serving.	Name.	Rank.	Seniority.
	C.		
(P)Cse ...	Caddy H. H. ...	S L	15 Feb 26
Hood ...	Cadell G. A. ...	Mid	15 May 26
Victory ...	Cadell A. R. ...	L	15 Oct 20
Cse (Gr)...	Cadiz G. R. (*act*)	S L	1 Sept 27
Cumbrl'nd	Caffin J. E. ...	Lt Cr	15 Dec 25
Ports ...	Caffyn L. D. RM	L	20 Dec 18
Durban ...	Cahill D. ... BA	In L	21 Sept 22
Ply ...	Cairncross J. C. RM	L	1 Apr 26
Q Eliz ...	Cairns *Hon.* D. C....	Mid	1 May 27
Repulse ...	Calcutt G.	P L Cr	15 July 27
Iron Duke	Caldecott-Smith J. A.	Cdt	1 Jan 28
Yarmouth	Calder W. M. MBE	L(E)	19 Jan 27
Iron Duke	Calderbank A. ... (*Accom. in 'Emperor of India.'*)	RC Ch	19 Mar 17 (*tempy*)
	Calderon P. H. ...	Cr	31 Dec 27
Ramillies	Caldwell R. H. DSC	Lt Cr	15 Apr 23
Impregble	Callaghan G. ...	Gr	1 Apr 24
Columbine	Calveley W. H. ...	B	1 Jan 26
Frobisher	Calvert T. F. P. DSO	C	31 Dec 22
Repulse ...	Cambell D. R. F. ...	Mid	15 Sept 26
Campbell	Cameron A. E. H....	Lt Cr	15 Apr 27
D of TD...	Cameron C. St. C. OBE	C	31 Dec 18
Carysfort	Cameron R. MB	Sg Cr	1 Mar 18
	Cameron J. E. OB, MVO	R A	1 July 24
Repulse ...	Cameron O. G. ...	Cdt	1 Jan 28
	Camfield O. S. H. ...	Cd Sh	22 Jan 26
Hermes ...	Camidge W. G. ...	L	15 Dec 20
ED ...	Camp J. ... BA	In C	1 Oct 23
Dee ...	Camp W.	L	5 June 27
Vega ...	Campagnac D. R. ...	L	15 Oct 22
L 1 ...	Campaign H. H. D.	W Eng	1 Oct 25
Tiger ...	Campbell A. F. ...	L	15 Dec 25
Cumbrlnd	Campbell A. N. G.	Mid	1 Sept 27
Egmont & DY Malta	Campbell A. V. OB, DSO, MVO (*Rear-Admiral in charge Malta and Admiral Superintendent Malta Dockyard*)	R A	14 Oct 23
Cse (Po) ...	Campbell C. H. (*act*)	S L	15 Sept 26
Champion	Campbell C. M. ...	Lt Cr	30 Nov 21
M Inst Cse	Campbell D. R. MD	Sg Lt	14 Mar 28
Ports ...	Campbell G. RM *AdC OSP* VC Campbell G. DSO	C C	4 May 21 7 June 17
Key Coll	Campbell G. D. DSO	E Cr	30 June 21
Emerald	Campbell H. J. E. BSC	Schm	1 Sept 22
Delhi ...	Campbell I. M. R....	Lt Cr	15 Aug 27
DY Malta	Campbell J. A. ...	Schm	12 Apr 19
Dryad ...	Campbell J. D. MVO, OBE	C	31 Dec 20
Vernon ...	Campbell J. D. DSC	Lt Cr	*1 Sept 21*
Defiance	Campbell J. F. M. MB	Sg Cr	13 July 27
M. Soult...	Campbell K. L. ...	Lt Cr	30 Aug 22
Army ...	Campbell R. H. MC, RM	C	28 July 17
(E) Cse ...	Campbell W. A. J....	Mid(E)	1 Jan 28
Ryl Oak...	Campbell W. J. R.	Cdt	1 Sept 27
Dundalk	Campbell-Johnston G. C. C.	L	15 Feb 28
Egmont...	Campsie A. MA, MC	Pres Ch	10Sept20 *(tempy)* 12 Jan 19
Nelson ...	Canadine R. D. MA	Ch	12 Jan 19
	Candy J. H. ...	L	13 Jan 28
Tiger ...	Cann F. G. ...	Gr	1 Oct 25
Melpom'ne	Cann S. E.	Cd Gr	19 Oct 20
Renown ...	Canning T. L. ...	Mid	1 Jan 27
Restless ...	Cannon A. E. ...	Cd Gr	16 Nov 26
Lucia ...	Cantile C. ... DSO	Cr	31 Dec 20

Digitized by Google

Where serving.	Name.	Rank.	Seniority.
Chat ...	Cantrell A. S. RM	Maj	6 June 17
		Bt Lt Col	3 June 18
Nelson ...	Canty J. P. DSM	W S O	19 Dec 22
Dolphin ...	Capner C. W. ...	P Cr	23 June 19
(E) Cse ...	Capper S. V. P. ...	Mid(E)	1 Sept 27
Valiant ...	Cardew P. H. ...	Mid	15 May 26
Daffodil ...	Cardwell V. B. OBE	Cr	30 June 21
Warspite	Carew *Hon.* P. C. ...	Mid	1 Jan 27
Seraph ...	Carey T. G. ...	L	15 Feb 27
RAN ...	Carey W. M. ...	Lt Cr	1 Apr 17
Chat ...	Carless G. P. RM	L	1 Oct 25
Cse (Po) ...	Carless J. H. *(act)*	S L	15 Jan 26
(G) Cse ...	Carlill S. H. ...	L	15 Apr 25
	Carline A. W. ...	L	23 Feb 26
Q Eliz ...	Carline G. A. ...	Cdt	1 Jan 28
E in CD ...	Carlisle F. S. ...	E Cr	1 July 19
Champion	Carlisle G.	Sg Cr	19 Nov 19
Pembroke	Carlisle W. A. ...	E Cr	31 Dec 22
Titania ...	Carlton C. A. ...	Cd Eng	1 Oct 27
Enterprise	Carnduff E. B. ...	L	15 Dec 24
Hood ...	Carne J.	W M	1 Oct 25
Vernon ...	Carne W P. ...	Lt Cr	15 Apr 27
Heather ...	Carnegie *The Hon.* A. B.	Lt Cr	15 Jan 25
Benbow ...	DC Carpenter A. F B.	C	28 Apr 18
Chat ...	Carpenter G. OBE, DSO, RM	Col 2nd Comdt	16 June 27
	Carr C. J. ... ... *(Lent to Chilean Navy)*	Lt Cr	15 Nov 26
Repulse ...	Carr P. E. ... RAN	Mid	15 May 26
Valiant ...	Carrington J. W. DSO	C	31 Dec 17
Valiant ...	Carroll G. J. H. ...	Mid	15 May 26
RAN ...	Carslake J. F. B. ...	Cr	31 Dec 22
Repulse ...	Carslaw A. J. H. ...	Mid	15 Sept 26
	Carson *The Hon.* W. S.	Cr	30 June 27
Vivid ...	Carson W. C. ...	Sg Cr	13 Sept 21
	Carss I. M. ...	S L	1 Dec 26
Cornflower	Carstairs C. R. J. ...	L	30 Apr 27
Cumberlnd	Carter A. J. ...	P Cr	30 Sept 23
Eagle ...	Carter B.	P Cr	22 June 24
Suffolk ...	Carter C. W. ...	Mid	1 Jan 28
Ply ...	Carter D. B. RM	C	17 Oct 18
(E) Cse ...	Carter E. B. ...	Mid(E)	15 Sept 26
	Carter E. Q. ...	Cr	30 June 16
Benbow ...	Carter F. E. ...	W S O	29 Jan 19
Ramillies	Carter G. C. RAN	Mid	1 Sept 27
DY Glb ...	Carter H. H. ...	E L Cr	1 Aug 16
Ceres ...	Carter H. T. ...	W Eng	1 Oct 26
Conquest	Carter J. W. ...	Cd Gr	20 Nov 22
SD ...	Carter P. ...	T Lt Cr	13Sept26
(E) Cse ...	Carter R. K. D. H.	Mid(E)	1 Jan 28
Constance	Carter W. C. ...	Cd Eng	1 Mar 24
	Carter W. E ...	E Cr	1 July 19
Frobisher	Carter W. L. C.	Lt Cr (E)	15Apr 24
		E L Cr	1 July 26
Marlboro	Carthy W. T. ...	S Mr	20 Nov 25
Hood ...	Cartwright F. ...	Mid	15 Sept 26
Rodney ...	Cartwright F. J. ...	L	15 Nov 27
Valiant ...	Cartwright P. A. ...	L	15 Oct 20
Campbell	Cartwright W. A. R.	Cd Gr	14 Dec 26
P 40 ...	Carty J. W. ...	L (E)	15 Nov 22
Sepov ...	Caruana P. B. A. ...	Ch	3 Oct 16
Vivid ...	Carver B. N. MA	Cdt	1 Sept 27
Valiant ...	Carver G. R. ...	S L(E)	1 Jan 28
(E) Cse ...	Carwithen G. E. T.	Lt Cr	15 Sept 22
Flinders ...	Cary J. P.	Cd Gr	15 June 24
Benbow ...	Case C. W.	L	18 Oct 27
Victory ...	Case G. F.	S L	30 Dec 26
Rodney ...	Casement J. J. ...	R A	4 Oct 26
	Casement J. M. ...	Mid	15 Sept 26
Iron Duke	Casement R. ...		

Where serving.	Name.	Rank.	Seniority.
Hood ...	Casement R S ...	Mid	1 Jan 28
(S) Cse ...	Casey A. D. RAN	L	15 Apr 24
Malaya ...	Casey W. C. S. ...	Cd Gr	3 Apr 26
Pembroke	Cashen J. F. ...	Cd Gr	23 Dec 23
Titania ...	Cashman W. ...	Cd B	7 Oct 26
Pembroke	Casley A. V. ...	W Eng	1 Oct 25
Assistance	Casley T. G. V. ...	W Eng	1 Oct 22
Hawkins	Caslon C.	Lt Cr	15 Apr 25
Emp India	Casson J	Mid	1 Sept 27
Wolfhund	Cassidi R. A. ...	Lt. Cr	15 May 24
Hawkins	Casswell A. H. S. DSC	Lt Cr	15 July 23
	Castens G. W. E. ...	L	15 May 20
Warspite	Castle F. C. ...	Gr	22 June 18
Cumbland	Cather D. P. ...	Lt Cr	15 Feb 24
Ganges ...	Catt S. J.	Cd Gr	17 Feb 24
Deal ...	Caulfeild St.G. F. G. RM	Maj	30 Jan 17
NZ ...	Cavan T.	Cd Gr	29 Apr 24
Renown ...	Cavanagh F. G. ...	P Cr	8 Mar 22
	Cavanagh H. DSM	E L	1 July 22
Delhi ...	Cavanagh H. G. ...	P Cr	9 May 23
Dryad ...	Cavanagh J. D. M. CMG	P Cr	9 Oct 20
Thisbe ...	Cavaye F. L. ...	Lt Cr	30 Dec 21
Cse (Gr) ...	Cavaye W. A. K. N. *(act)*	S L	1 Jan 28
Enterprise	Cavenagh-Mainwaring M. K.	Mid	15 May 26
Harebell ...	Cavendish H. J. F. DSO	Lt Cr	15 Aug 23
	Cavendish J. R. C.	Cr	31 Dec 19
Wallace ...	Cavers A.	W Eng	1 Oct 21
Deal ...	Cawley-Way J.H. RM	L	1 Jan 22
Warspite	Cayley R. D. ...	Mid	15 Sept 26
Osprey ...	Cazalet P. G. L. ...	L	15 Feb 21
Warspite	Cecil *The Hon.* H. M. A.	Lt Cr	15 Apr 23
Argus ...	Cecil R. F. B. ...	L	15 Nov 24
Q Eliz ...	Cecil *Lord* W. M. A.	Mid	1 May 27
Ganges ...	Chads H. C. ...	L	15 May 22
Benbow ...	Chadwick E. ...	Gr	1 July 24
IDC Cse ...	Chalmers W. S. DSC	C	31 Dec 27
Emp India	Chamberlain *Rev* F. N. AKC	Ch	5 Jan 28
Durban ...	Chamberlain J. C. S.	L	15 Oct 20
Egmont ...	Chambers E. J. ...	W W	14 Apr 26
Heather ...	Chambers E. T. R. AFC	Cr	30 June 24
Ganges ...	Chambers G. B. ...	Cd Gr	12 Dec 27
	Chambers G. R. ...	Lt Cr	30 Jun 18
Stuart ...	Chambers H. C. BSC	Schm	22 Aug 24
Cornflower	Chambers S. ...	W Eng	1 Aug 18
Staff Cse ...	Champness C. H. ...	Cr	31 Dec 25
Wistaria ...	Champness F. Q. ...	Cr	31 Dec 20
(E) Cse ...	Chancellor A. ...	Mid(E)	15 May 26
Warspite	Chancellor J. B. RM	Maj	6 June 17
Canterbry	Chandler G. F. ...	Cr (E)	31 Dec 26
Broke ...	Chandler J. P. ...	Gr	1 Oct 26
S/M Cse ...	Chandler R. B. ...	Mate	1 Dec 25
Carlisle ...	Chandler W. D. ...	Cd Gr	18 Nov 25
Ply ...	Chant G. W. RM	Cd	26 Sept
		St Mj	27
Columbine	Chanter F J. ...	Cd Eng	14 Sept 25
	Chaplin J. M. ... *(Lent for duty as (N) Officer of Royal Research Ship 'Discovery')*	Lt Cr	*1 Apr 23*
Pembroke	Chapman A. C. ...	Lt Cr	15 June 27
Cse (Gr) ...	Chapman E. H. G *(act)*	S L	1 Jan 28
DY Dev ...	Chapman H. J. ...	Cd B	4 Nov 23
Fitzroy ...	Chapman H. P. ...	P L Cr	15 Jan 27
Emp India	Chapman L. V. G.	L	15 Oct 22
DY Chat	Chapman B. P.	Lt Cr (E)	15 Sept 26
Centurion	Chapman S. ...	L	22 June 20

Digitized by Google

Where serving.	Name.	Rank.	Seniority.
St Cyrus	Chapman S. C. ...	Gr	5 June 18
Q Eliz ...	Chapman T. (*act*)	W Eng	1 Apr 27
Concord...	Chapman W. L. ...	W Eng	1 July 26
	Chapman W. R. A.	Cd El	9 Apr 24
Fisgard ...	Chappell H. E. ...	Cd Sh	29 July 21
	Chappell S. J. ...	Cd Gr	1 Feb 25
Hawkins	Chapple J. D. DSC	Lt Cr	15 Mar 26
Columbine	Chard F.	Gr	1 Apr 24
Barham ...	Charles A. H. E. (*act*)	W Eng	1 July 27
Curacoa ...	Charley J. P. ..	Cr (E)	30 June 25
Q Eliz ...	Charlton B. H. ...	Gr	1 Apr 25
Victory ...	Charlwood D. W. ...	CdEng	1 Jan 23
DY Po ...	Charman A. G. H.	Cd B	10 Nov 21
Victory ...	Charman E. W. (*act*)	W Wr	14 May 27
Cambrian	Charnock R. S. ...	Cd Gr	1 Aug 24
	Charsley J. H. ...	L	30 Mar 26
St Vincent	Chase A. E. ...	Cd Gr	7 June 27
EA ...	Chater A. R. DSO, RM	C Bt Maj	17 Sept 17 23 Apr 18
	Chater H. J. ...	Sg C	30 June 24
	Chatfield *Sir* A. Ernle M. KCB, KCMG, CVO (*A Lord Commissioner of the Admiralty.*)	V A	1 Mar 26
Fisgard ...	Chatfield S. C. ...	W Eng	1 Oct 23
Conquest	Chattock T. R. ...	L	15 Jan 23
	Chatwin C. A. N. ...	Lt Cr	15 June 27
(E) Cse ...	Chave R. L. ...	Mid(E)	1 May 27
	Chavasse E. H. ...	S L	1 July 27
Benbow ...	Chavasse P. M. B....	Mid	15 Jan 26
Champion	Cheer W. A. ...	Cd Sh	26 June 27
Tiger ...	Cheeseman R. A. R.	W Eng	1 Jan 26
Pembroke	Cheesman A. E. P.	Sg Cr	4 Nov 22
Pembroke	Cheesman E. G. RM	Maj	1 Sept 17
Q Eliz ...	Cherry W. N. L. ...	Sg Cr	8 Feb 16
Eagle ...	Chesterman H. S. RAN	L	15 Apr 22
SOWC ...	*GSP* Chetwode G. K. CB, CBE	C	30 June 17
Canterbry	Chevallier F. E. DSC	Lt Cr	23 Jan 26
(E) Cse ...	Chibnall A. B. ...	Mid(E)	1 Jan 27
	Chichester R. G. ...	Lt Cr	15 Mar 26
Vivid ...	Chilcott W. W. D.	Sg Cr	19 Nov 18
Wakeful...	Child M. A. G. ...	L	15 Dec 22
Vernon ...	Chillistone W. D. ...	Cd Gr	12 Dec 27
Ramillies	Chilton D. F. ...	Cdt	1 Sept 27
Victory ...	Chilton F. G. G. ...	C	30 June 19
Curlew ...	Chinery F. J. ...	Schm	22 Aug 24
Daffodil...	Chippendale C. R.	CdEng	1 Oct 27
DY HKng	Chisholm-Batten A. W.	L (E)	15 Jan 21
Campbell	Chiswell C. A. ...	P L	15 Apr 24
Dart Coll	Chiswell S. C. ...	Cd Sh	20 June 22
	Chiswell S. H. ...	Cd Sh	1 Apr 25
Stuart ...	Chittenden C. G. S.	L	15 Oct 23
Broke ...	Chitty B. E. ...	Gr	1 July 26
Impregble	Choules W. A. ...	Sen Mr	29 Sept 26
R10 ...	Chovil A. M. ...	L	15 June 22
Rodney ...	Chown A. ...	Schm	27 July 20
Benbow ...	Christian - Edwards R. S.	L	15 Apr 26
Iron Duke	Christie A. E. T. ...	Mid	15 Sept 26
C'rageous	Christie C. P. ...	Lt Cr	15 Mar 24
Vivacious	Christmas W ...	Gr	22 June 18
Columbine	Chubb A. J. V. ...	P L	15 July 23
(E) Cse ...	Chubb E. J. ...	Mid(E)	1 Jan 28
Rodney ...	Chubb H. P. ...	Lt Cr	15 Sept 24
	Chubb W. H. ...	Cd Sh	18 May 26
Ganges ...	Church E. A. ...	Cd Gr	13 July 27
	Church E. T. W. ...	Lt Cr	30 Jan 22
Ramillies	Church H. P. ...	W Eng	1 July 26
Pembroke	Church M. McC. ...	L	15 Sept 20

Where serving.	Name.	Rank.	Seniority.
President	Churcher E. D. T.	P L Cr	15 Apr 27
Egmont ...	Churchill C. F. H.	Lt Cr	15 Feb 28
(T) Cse ...	Churchill P. N. ...	L	15 Oct 25
C'rageous	Churchill R. R. MA	Ch	1 Sept 15
Page 194	Clanchy A. J. L. RM	L	24 Sept 16
Wakeful...	Clanchy H. ...	Lt Cr	15 Mar 24
	Claridge G. P. ...	Lt Cr	15 Feb 28
Claris	Clarke D. J.... ...	Lt Cr	31 Dec 19
Vivid ...	Clark A. B. MB DPH	Sg Cr	24 Nov 23
RAN ...	Clark B. L. ...	Lt Cr	15 Aug 25
Cse (Po) ...	Clark D. G. (*act*)	S L	1 May 27
	Clark E. B.... ...	Lt Cr	15 Feb 27
Hood ...	Clark E. K. U. ...	Cdt	1 Jan 28
Coventry	Clark E. S.	Sen Mr	10 May 21
Deal ...	Clark F. F. (*proby*) RM	2nd Lt	1 Sept 25
Marlboro	Clark G. M. MA	In Lt	17 Sept 25 (*temp*y)
Wessex ...	Clark I. T. ...	L	30 July 26
Cambrian	Clark J. E.	Sg Lt Cr	29 Jan 24
	Clark J. H. ...	Gr	1 Nov 18
Ramillies	Clark L. W. C. ...	Gr	1 July 23
Cse (Po)...	Clark M. J. RAN (*act*)	S L	15 Sept 26
Valiant ...	Clark V. C. F. ...	Mid	1 Sept 27
	Clark-Hall J. R. A.	Sg Cr	1 Oct 17
Tiger ...	Clarke A. G. ...	L (E)	15 Oct 27
Calypso ...	Clarke A. W. ...	Lt Cr	15 Oct 26
Staff Cse	Clarke C. P. ...	Lt Cr	15 Dec 26
Cornflower	Clarke C. R. ...	Gr	1 Apr 28
Impr egble	Clarke C. W. DSC	Cd Gr	14 Dec 26
Vivid ...	Clarke E. H. ...	Od Gr	1 Aug 24
Furious ...	Clarke F. W. H. ...	L	15 Feb 21
Valiant ...	Clarke G. D. ...	Mid	1 Jan 27
Cse (Gr) ...	Clarke G. J. I. RAN (*act*)	S L	1 Sept 27
Calliope ...	Clarke H. C. C. DSO	Lt Cr	15 Feb 19
Ply ...	Clarke M. RM	L	6 May 27
Tarantula	Clarke M. L. DSC	Cr	30 June 22
Marlboro	Clarke N. E. H. ...	L (E)	15 Nov 27
(G) Cse ...	Clarke R. P. ...	L	15 Apr 24
Wallflowr	Clarke W.	Cd Gr	7 June 27
Dart Coll	Clarkson G. A. BA	In Lt Cr	21 Feb 22
Calliope ...	Clavell R. C. OBE	Lt Cr	15 Apr 22
Nelson ...	Clayton E. W. ...	E Cr	30 June 20
Flora ...	Clay N. Y.	P L	15 Apr 20
	Clayton G. C. H. ... (*Lent to Chilean Navy*)	Lt Cr	15 Nov 23
Nelson ...	Clayton J. W. ...	Cr	31 Dec 21
Chat ...	Clayton V. G. RM	C	1 Oct 21
Victory ...	Clayton W. H. ...	Lt Cr	15 June 27
Nelson ...	Clayton - East *Sir* Robert A., *Bt.*	Mid	15 May 26
Ganges ...	Cleary J. P. ...	Cd T	28 Oct 25
Ganges ...	Cleary J. S. ...	Gr	1 July 24
MInst Cse	Cleave T. L. ...	Sg Lt	13 Feb 28
RAN ...	Cleave W. J. ...	Od Gr	1 Aug 24
Montrose	Clegg J. H. K. OBE	C	31 Dec 25
Ross ...	Clegg T.	CdEng	1 May 23
Cairo ...	Clemitson F. E. ...	L (E)	15 Jan 21
Vernon ...	Cleverly M. H. J. ...	Cd Gr	14 Dec 26
Victory ...	Clewer W. D. (*act*)	Wt T	1 Jan 28
Warspite	Cliff S. R.	Mid	15 Sept 26
	Cliffe J. J.	Cd Sh	24 Oct 27
Wivern ...	Cliffe S. W. ...	Gr	1 July 26
	Clifford E. G. A. ...	L	15 Aug 21
(E) Cse ...	Clift A. M. RAN	S L (E)	1 Mar 28
Torrid ...	Clift D. V.	L	15 Feb 22
(E) Cse ...	Clift N. J.	S L (E)	16 July 27
Ports ...	Clifton J. W. RM	Od RMG	11 June 25
Despatch	Clitherow C. B. S. ...	L	30 Oct 26
Lowestoft	Cloete E. B. ...	C	30 June 25

Digitized by Google

Where serving.	Name.	Rank.	Seniority.
Vernon ...	Clough J. B. ...	El L	9 Apr 24
Durban ...	Clouston W. S. ...	Mid	1 Sept 27
(Gt) Cse...	Clouston J. C. ...	L	15 June 22
	Clover C. T. ...	E Cr	31 Dec 23
Eagle ...	Clover I. R. ...	Lt Cr	15 Feb 27
Frobisher	Clover J. R. P. ...	P Mid	15 Sept 26
	Clover N.	Cr	30 June 24
	Clowes W. J. ...	L	15 Nov 27
B'ham ...	Cluett A. B. ...	W Eng	1 Oct 22
CP ...	Clutterbuck B. W. G.	L (E)	15 Mar 23
Cardiff ...	Clutterbuck R. I. ...	Lt Cr	30 Sept 27
Vivid ...	Clutton E. G. ...	Cdt	1 Jan 28
Frobisher	Clutton-Baker J. ...	Mid	1 Jan 27
Valiant ...	Clynick B. G. ...	W Eng	1 Apr 26
Emp India	Coats E. C. ...	L	30 June 24
Windsor...	Cobb G.	L	15 Aug 25
	Cobb J.	L	15 Dec 27
H 49 ...	Cobb J. B.	Cd Gr	3 Dec 22
Impregble	Cobb R.	L (E)	15 May 22
Colombo	Cobbe C. H. (act)	SL	1 Sept 27
Cse (Gr)...	Cobbold A. P. ...	Mid(E)	1 Jan 27
(E) Cse ...	Cobby J. H. ...	Lt Cr	23 Apr 26
P 59 ...	Cobham A. J. ...	Mid	1 Sept 27
Marlboro	Cobley W. St. J. ...	L	15 Sept 20
	Cochrane A. CMG	C	30 June 18
Harebell	Cochrane A. F. ...	L	15 Dec 23
Vivid ...	Cochrane E. O. ...	C	31 Dec 20
Vivid ...	Cochrane J. F. ...	Mid	15 May 26
Renown...	Cochrane T. A. MB	Sg Lt	27 Sept 26
Heliotrope	Cock A. J.	Cd Gr	23 June 25
Warspite	Cock D. G. B. ...	W Eng	1 July 26
Hermes ...	Cock F.	Sg Cr	1 Mar 17
DY Malta	Cock T.	Sg Cr	19 May 23
DY Gib ...	Cockburn J. C. ...	Mid	15 Sept 26
Warspite	Cockcroft W. ...	L (E)	22 Apr 26
Sabre ...	Cocking A. W. {	Sg Lt Cr }	17 July 24
DY Malta			
ExplPortn	Cockram S. A. ...	E L	1 Feb 22
Lucia ...	Cockrem G. B. ...	Sg Cr	24 Nov 23
Argus ...	Cockrem H. M. ...	P Cr	14 Mar 23
York ...	Cocks G.	E Cr	30 June 23
	Cocks L. P. ...	Cd Gr	31 Oct 23
Cmbrland	Cocks W. J. ...	Gr	1 July 25
	Cocup *Rev.* C. H. R.	Ch	16 Aug 27
Rodney ...	Coe A. H. C. ...	L (E)	15 July 25
Repulse ...	Coe W.	Cd Gr	19 May 24
Fisgard ...	Coggins E. F. ...	L (E)	1 Jan 27
Dundalk	Coghlan W. P. ...	Cd M	1 Apr 19
Defiance...	Cohen K. H. S. ...	L	15 Feb 22
Nelson ...	Coke C. P. ...	Mid	1 May 27
TMD ...	Coker F. W. M. ...	Cd Gr	19 Oct 20
Victory ...	Coker R.	Cd Gr	16 Nov 26
NH Ply ...	Colborne W. J. {	Sg Lt Cr }	30 Oct 22
Malaya ...	Cole A. J.	Cd Sh	18 May 26
Pembroke	Cole E.	E Cr	25 July 17
DY Portl	Cole E. J.	Cd Sh	24 Oct 23
Cornwall	Cole E. W. ...	W Eng	1 Oct 26
Kennet ...	Cole G. R. C. (act)	B	1 May 27
Warspite	Cole J. C.	Mid	15 Jan 26
Adventure	Cole R. L.	P S L	1 June 27
C'rageous	Cole W. J.	E L Or	1 Apr 25
Impregble	Cole W. T.	Cd W	13 May 26
Ramillies	Coleby F. J. A. {	Lt Cr (E) }	15 Oct 26
Hawkins	Colegrave E. H. M....	L	15 Mar 24
Emerald	Coleman F. L. ...	P L	1 Mar 28
Xlent ...	Coleman J. C. ...	Cd Sh	21 Dec 18
Curacoa ...	Coleman W. G. MM	Schm	17 Aug 23
Durban ...	Coleridge G. L. ...	C	30 June 24
Hood ...	Coleridge H. C. B.	Mid	1 Sept 27
Berwick ...	Coleridge *The Hon.* R. D.	S L	15 Sept 26
RAN ...	Coles A. A. ...	Cd Sh	24 Oct 27
Sandhurst	Coles C. H. ...	Cd Gr	19 Oct 26
DY Dev...	Coles T.	Cd B	15 Mar 22

Where serving.	Name.	Rank.	Seniority.
Cornwall	Collacott J. S. ..	Cd Sh	1 Apr 25
	Collard B. St. G. OB, DSO	R A	8 July 26
Nelson ...	Collard P. L. ...	L	15 Oct 27
Secs Cse...	Colles A. C. ...	P Cr	16 Oct 23
Kellett ...	Colles E. D. G. OBE	P L Cr	5 Apr 20
	Collet M. H. MC, RM (*lent to Sudan Govt.*)	C	6 Jan 21
Serapis ...	Collett C. T. ...	L	15 Oct 27
Cse (Po)...	Collett G. K. (act)	S L	1 May 27
Sepoy ...	Colley D. B. ...	L	15 Feb 23
	Collie J. C.	Lt Cr	*1 Apr 21*
H 48 ...	Collier M. T. ...	L	15 Oct 22
Nelson ...	Collings B. S. {	Sg Lt Cr }	26 Oct 23
	(*Accom. in 'Iron Duke'*)		
	Collings E.	B	11 Oct 18
Delhi ...	Collings R. A. ...	W Eng	1 Oct 26
Nelson ...	Collins C. E. (act)	W Eng	1 Apr 27
Effingham	Collins C. V. ...	Wt El	31 Dec 24
Terror ...	Collins E. B. ...	E L Cr	7 May 27
	Collins E. H. ...	Cd El	4 Oct 26
Berwick...	Collins E. J. P. (act)	W Eng	1 Apr 27
(T) Cse ...	Collins E. R. ...	L	30 May 26
L 20 ...	Collins F. W. ...	L	15 Sept 27
Vivid ...	Collins G.	E L Or	1 Apr 25
Vallant ...	Collins G. H. ...	Cd Gr	1 Oct 22
Pembroke	Collins H. W ...	Sen Mr	4 July 24
Renown ...	Collins J. H. ...	Cd S O	1 Jan 28
Alresford	Collins J.	Gr	13 June 18
Ormonde	Collins K. B.	L	30 July 26
Danae ...	Collins R. E. ...	Schm	22 Aug 24
NH Has...	Collins S. A. ...	P L	6 Oct 24
Erebus ...	Collins W.	Cd Gr	12 Dec 27
Wolverine	Collinson A. C. ...	Lt Cr	30 Oct 23
Dolphin ...	Collis T. W. ...	Cd Eng	15 June 27
Cse (Po) ...	Colls S. W. D. (act)	S L	1 May 27
(E) Cse ...	Collyer A. W. M. ...	Mid(E)	1 Jan 28
Ambrose	Colomb P. H. F. ...	Lt Cr	15 June 27
Dolphin ...	Colpoys G. E. ...	Lt Cr	30 Dec 23
Cse (Po) ...	Colquhoun J. A. S. (act)	S L	1 May 27
DY Po ...	Colquhoun J. S. P.	Lt Cr	30 July 18
Bruce ...	Colquhoun K. S. ...	L	30 Aug 26
Tetrarch	Colsell E. L. ...	Cd Gr	1 Mar 28
NH Chat	Colson H. St. C. MB	Sg Cr	23 Apr 22
Cornwall	Colston F.	Cd B	25 June 27
Alecto ...	Coltart C. G. B. ...	Or	30 June 25
Furious ...	Colthurst A. P. ...	L	15 Oct 22
RAN ...	Colthurst C. J. B. {	Lt Cr (E) }	29 Feb 24
Cleopatra	Colvile M. B. F. DSO	Lt Cr	31 Dec 16
Vimy ...	Colvill J. C. ...	Lt Cr	15 Aug 22
Enterprise	Colville G. C. ...	L	15 Ap 27
Tiger ...	Colville R.	P Mid	15 Sept 26
Venturous	Colvin I. B. ...	Cr	30 June 27
Victory ...	Colvin R. M. CBE	C	31 Dec 17
Impregble	Colwill A. B. {	Schm (QWO) }	18 Apr 25
Eagle ...	Colwill L. H. (act)	W Eng	1 Jan 28
Calypso ...	Comben H. C. ...	Schm	1 Sept 22
Colombo	Condé - Williams M. M. F. OBE	P Cr	16 Jan 24
Seraph ...	Conder E. R. ...	L	15 Apr 23
Osprey ...	Coney C.	W W	3 Jan 23
Ryl Oak...	Coney G. T. ...	L	15 Dec 26
Hawkins	Congdon C. H. RM	C	30 Jan 17
Victory ...	Congreve *Sir* Geoffrey C., *Bt.*	Lt Cr	15 June 26
Iroquois...	Connolly M. ...	Cd B	25 June 27
SC ...	Connolly P. ...	Gr	12 Nov 22
Ryl Oak...	Connor A. W. E. ...	W El	18 Oct 26
Hawkins	Connor J. (act)	W El	20 Sept 27
TD (Po)...	Connors E. J. OBE	E Or	1 July 19
Warspite	Consett M. C. W. P.	Mid	1 May 27

Digitized by Google

Where serving.	Name.	Rank.	Seniority.
Vernon ...	Constable R. ...	Lt Cr	28 Apr 24
	Constantine D. ...	Cd Gr	7 Oct 26
Thruster	Conway H. R. ...	L	15 Sept 23
Carlisle ...	Conway P.	Cd Gr	1 Feb 25
Deal ...	Coode C. H. RM	Maj	31 Dec 23
Cse (Gr) ...	Coode T. P. (*act*)	S L	1 May 27
Alecto ...	Cook A.	Gr	22 June 18
Medusa ...	Cook A. H.... DSM	Cd Gr	1 Mar 28
Pembroke	Cook E. W. L. ...	Lt Cr	15 June 27
Deal ...	Cook F. E.... RM	Schm	19 Mar 25
St. Fagan	Cook F. V. ...	Gr	22 June 18
	Cook G. G. P. ...	L	15 Oct 24
Key Coll	Cook G. R. ...	L (E)	15 Mar 24
Ormonde	Cook H. H. ...	B	1 June 26
B'ham ...	Cook H. J.	Cd S B	13 Sept 18
Vendetta	Cook J. F.	Gr	1 Nov 18
Tourmline	Cook R. A. ...	Gr	1 Apr 26
London ...	Cook W. H. ...	Cd Gr	23 July 27
	Cooke G. A. ...	P Cr	1 June 22
(E) Cse ...	Cooke G. A. ...	Mid(E)	1 Sept 27
Petersfield	Cooke G. C. ...	Cr	30 June 26
Iron Duke	Cooke H. G. ...	L	15 Dec 23
Hood ...	Cooke J. E. ...	E L	1 July 25
Ramillies	Cooke R. H. ...	Cdt	1 Sept 27
	Cooke S. W. ...	E Cr	30 June 20
Adved Cse	Cooke T. G. ...	Sen Mr	5 Apr 20
St Vincent	Cooke W. C. ...	Schm	27 July 20
Resolution	Coombe W. T. (*act*)	W Eng	1 July 27
	Coomber T. G. DSO	E Cr	21 Apr 17
Tiger ...	Coomber W. H. ...	P Cr	27 Mar 22
Hood ...	Coombes W. H. ...	Cd Gr	2 Mar 26
Volunteer	Coombs H. M. DSO	Cr	31 Dec 20
SecNavSec	Cooper A. F. OBE	P Cr	7 Mar 24
Curacao ...	Cooper C. J. ...	P L	1 Mar 28
C'rageous	Cooper D. H. C. ...	Lt Cr	15 Nov 25
Victory ...	Cooper E. T. ...	L	15 Sept 24
Impreg le	Cooper F. M. B.Sc (*proby*)	Schm	26 Aug 27
E in CD...	Cooper G. A. D. ...	L (E)	15 Mar 23
Furious ...	Cooper G. R. F. T.	L	15 Feb 23
Valiant ...	Cooper G. T. ...	Mid	1 May 27
L 71 ...	Cooper H. (*act*)	W Eng	1 Oct 27
C'rageous	Cooper Harold S. ...	L	15 Oct 22
RAN ...	Cooper Herbert S. ...	Cd Gr	14 Dec 26
Cicala ...	Cooper I. M. ...	L	15 June 26
Iron Duke	Cooper J. T. ...	W T	18 Apr 18
Renown...	Cooper J. W. (*act*)	W El	9 Apr 27
Ports ...	Cooper K. L. M. RM	L	1 Sept 24
Egmont ..	Cooper N. T. P. ...	P L	15 Apr 21
Osprey ..	Cooper P. F. ...	Lt Cr	15 Dec 24
Frobisher	Cooper P. S. ...	Lt Cr	15 Oct 23
Cardiff ...	Cooper R. B. ...	L	15 Feb 21
Vernon ...	Cooper R. H.	Wt M A A	17Sept23
Valiant ...	Cooper R. J. ...	Cdt	1 Sept 27
(T) Cse ...	Cooper S. A. ...	L	15 Sept 24
Tara ...	Cooper T.	CdEng	1 Apr 24
Comus ...	Cooper W. G. L. ...	L	15 Dec 20
Ramillies	Cooper W. S. ...	P L	15 Apr 21
Repulse ...	Cooper W. W. ...	Cd Gr	13 Sept 23
Inst RNVR	Cooper-Key A. D. C. DSO	Cr	31 Dec 18
Kent ...	Coote J. R. ...	L (E)	15 Feb 27
Iroquois ...	Cope R. E. ...	W Eng	1 Sept 20
Wanderer	Copeman N. A. ...	S L	30 Dec 26
Colombo	Copland G. ...	Cd Gr	7 June 27
TS ...	Coppinger C. DSO	Cr	31 Dec 25
Repulse ...	Coppinger R. P. ...	Cdt	1 Jan 28
Nelson ...	Coppiestone A. J. ...	W O O	2 Jan 24
Cyclamen	Corben P. M. ...	Gr	1 Oct 23
Warspite	Corbett J. W. S. ...	Mid	1 Jan 27
PD ..	Corbett N. M. F. ...	Cr	30 June 22
Pembroke	Corby J. ... ... DSM	Gr	13 June 18
Frobisher	Cordeaux E. C. ...	Lt Cr	15 Dec 23
Egmont ...	Cordeaux J. K. RM	L	15 Oct 22
Renown...	Corfe J.	Cd Gr	13 July 27
Concord...	Cormac W. P. B. ...	P Cr	13 Oct 26
	Cornabé A. B. ...	Lt Cr	15 May 15
DY Chat	Cornabé W. E. OBE	Cr	31 Dec 16
Deal ...	Cornelius D. G. (*proby*) RM	2nd Lt	1 Sept 25
Valiant ...	Cornhill A. C. ...	W El	10 Sept 18
Xlent ...	Cornick W. J. ...	Gr	28 Sept 18
Hermes ...	Cornish J. E. RM	O	21 June 21
Vernon ...	Cornish S. H. ...	L	30 June 26
Hood ...	Cornish-Bowden W. K.	P Mid	15 Jan 27
Army ...	Cornwall R. F. RM	L	1 Oct 23
Ryl Sovn	Cornwallis *The Hon.* O. W. OBE	Lt Cr	15 Dec 23
Vic & Alb	Corson E. R. MVO, DSO	Cr	30 June 21
Ryl Oak...	Cory R. F. P. ...	Sg Cr	4 Oct 24
	Costobadie A. N. P.	Mid	1 Jan 27
SC ...	Cotgrove W. G. (*act*)	Gr	1 Jan 28
(E) Cse ...	Cotman D. A. ...	Mid(E)	1 Sept 27
NH Chat	Cotton A. J.	W Wdr	25May 21
Seymour	Cotton D.	E L Cr	14 Jan 25
Dahlia ...	Cotton H. P. ...	Cr	30 June 22
	Cottrell A. E. ...	L	17 Mar 25
Carlisle ...	Cottrell H. A. LTh	Ch	9 Jan 25
	Cottrell W. E. ...	W O O	1 Jan 23
Cse (Gr) ...	Couch R. J. H. (*act*)	S L	1 Jan 28
Dunoon ...	Couchman W. T. ...	L	30 Aug 27
(E) Cse ...	Coughlin D. W. H. (*act*)	S L	1 Sept 27
Cyclops ...	Coulshaw *Rev.* L. MC, AKC	Ch	1 Feb 27
Xlent ...	Coulter T. H. ...	Cd Gr	9 Mar 26
Vernon ...	Coulton F. J. ...	Cd Gr	18 Nov 20
Tamar ...	Couper C. G. ...	L	15 Feb 24
Montrose	Courage A. D. ...	L	28 Feb 26
Whitshed	Courage R. E. ...	L	30 July 24
Q Eliz ...	Courage R. H. ...	Mid	1 Sept 27
C'rageous	Courthope-Munroe N. R.	L	15 Mar 24
Broke ...	Courtier G. H. ...	P L	15 July 21
Renown...	Courtney A. T. ...	Mid	15 May 26
Winchlsea	Cousins G. R. DSO	Lt Cr	15 May 24
Xlent ...	Coutts A.	Schm	26 Apr 19
Clematis	Couzins W. J. C. B.	Cd Gr	7 June 27
Terror ...	Cove E.	Cd Gr	7 June 27
Repulse ...	Cove W. W. ...	P L Cr	9 Oct 21
Devonshre	Coventry A. B. ...	L (E)	15 Jan 23
Vindictive	Covey-Crump A.T.L.	P S L	1 June 27
Victory ...	Cowan D. L. DSO	Lt Cr	6 Oct 23
Campbell	Cowan R. H. ...	Lt Cr	15 Feb 27
Despatch	Cowan *Sir* Walter H. *Bt.* KCB, DSO, MVO (*Commander - in - Chief, America and West Indies Station.*)	A	1 Aug 27
Hermes ...	Coward H.... (*act*)	S B	19 Mar 27
(E) Cse ...	Cowell L. F. ...	Mid(E)	1 Sept 27
Hood ...	Cowell P. J. ...	Cdt	1 Jan 28
	Cowgill J. W. F. D.	S L	1 Nov 26
Staff Cse	Cowie J. S. ...	Lt Cr	15 Dec 26
Dahlia ...	Cowin M. T. ...	S L	15 June 26
Hood ...	Cowland W. G.	Lt Cr (E)	15 Dec 24
Valiant ...	Cowle H.	Cd Sh	1 Apr 25
Dauntless	Cowlishaw H. BSc	Schm	1 Sept 22
DY Dev...	Cox A. B. ... MB	Sg Cr	1 June 17
Emerald	Cox D. E.	Mid	15 Sept 26
Furious ...	Cox E. H.	Cd T	11 Oct 26
Xlent ...	Cox E. W.	P Cr	28 Sept 20
Concord...	Cox H. L. (*act*)	Gr	1 July 27
Repulse ...	Cox J. B.	Cdt	1 Jan 28
Danae ...	Cox J. M. S. ...	Mid	1 Jan 27
	Cox L. D. S. ...	Cd Gr	23 June 25

Digitized by Google

Where serving.	Name.	Rank.	Seniority.
Delphinm	Cox N. C. B. ...	L	15 Apr 21
Rodney ...	Cox P. M.	W S O	3 Dec 26
Vivid ...	Cox R. J.	W W	30 Dec 26
Hawkins	Cox W.	W T	31 Oct 23
Pembroke	Coxon A.	Sen Mr	4 July 24
	Coxon R.	Cd Eng	1 Aug 24
Greenwich	Crabbe L. G. E. DSO	C	30 June 22
Q Eliz ...	Crace J. G. ...	Cr	31 Dec 20
Assistance	Craddock J. B. ...	E L Cr	7 May 27
Rowena ...	Craddock W. H. ...	Cd Eng	1 Sept 23
NH Chat	Craig A.	Sg Cr	7 May 27
Deal ...	Craig A. M. OBE, RM	C	6 June 17
Wishart ...	Craig D. L. C. ...	L	30 Apr 26
L 21 ...	Craig H. G. ...	S L	30 Aug 26
Curacoa ...	Craig R. W. ...	Cd T	1 July 26
	Craig-Jeffreys A. L.	P L	15 Oct 23
Tamar ...	Crane E. H.	Wt MAA	14 Feb 22
	Crane H. B. ... (*British Naval Mission to Greece.*)	Lt Cr	15 May 24
Furious ...	Craske R. H. ...	L	15 June 25
RAN ...	Craven C. F. ...	W El	2 Nov 23
Pangbrne	Craven D. H. S. ...	L	15 Aug 23
RAN ...	Craven F. N. ...	L	15 Apr 22
	Craven-Phillips G. H.	L (E)	30 Aug 26
(E) Cse ...	Craven-Phillips P. R.	S L (E)	1 Dec 26
Vernon ...	Crawford A. ...	Cd Gr	3 Apr 26
	Crawford J. B. ...	Sg Cr	1 Apr 27
Valhalla ...	Crawford J. S. ...	L	15 Aug 20
E in CD ...	Crawford M. ...	Cd Eng	14 Apr 27
Cse (Po) ...	Crawford N. G. R. (*act*)	S L	1 Jan 27
Repulse ...	Crawford R. M. ...	Cdt	1 Jan 28
Concord ...	Crawford T. G. B. MB	Sg Lt	9 June 25
Q Eliz ...	Crawford W. G. ...	Mid	15 Jan 26
Benbow ...	Crawfurd A. ...	L	30 July 25
Wolverine	Crawshay C. ...	L	15 Aug 23
SOWC ...	Creagh J. V. DSO	C	30 June 23
Vindictive	Crean T. F. ...	Sg Lt	5 Aug 25
Comus ...	Crease T. C. ...	S L	15 Jan 27
Hood ...	Creaser T. MD	Sg Cr	14 Nov 18
Xlent ...	Creasey H.	Gr	13 June 18
Effingham	Creasey S. E. ...	W Eng	1 Jan 27
Vernon ...	Creasy G. E. ...	Lt Cr	15 Dec 24
Vernon ...	Crebbin F.	Cd Gr	14 Aug 25
Vivid ...	Cree A. McM. ...	P Cr	31 Dec 17
Pembroke	Cree T. N. B. ...	Lt Cr	15 Oct 26
Repulse ...	Creed L. A. (*act*)	W Eng	1 Oct 27
Victory ...	Creighton K. E. L. MVO	C	31 Dec 21
Alecto ...	Cresswell A. C. ...	L	15 Oct 20
Veronica	Cresswell A. J. B. ...	L	15 Feb 24
	Cresswell G. H. DSC	Cr	31 Dec 24
Nelson ...	Cresswell J.	Lt Cr	15 Apr 24
Vimy ...	Crewe-Read S. E. ...	L	15 June 21
Q Eliz ...	Crichton F. M. ...	Mid	1 Sept 27
Sterling ...	Crichton M. H. R. ...	L	15 Feb 28
	Crichton S. T. ...	P L Cr	15 Nov 27
DY Chat	Crick T. MVO, MA	Ch	14 June 11
SC ...	Crick T. G. P. ...	L	15 May 23
Canterbry	Crimp P. E. H. ...	L	15 Feb 26
Impregble	Crisp E. C. ...	P L	15 Oct 22
Shakspear	Crisp R. K. ...	E L Cr	1 Jan 20
Beaufort	Crispie J.	Cd B	17 Sept 25
	Crocker C. J. DSO	Cr	30 June 15
Eagle ...	Crocker E. G. M. MA	Ch	18 June 25
Fisgard ...	Crocker G. H. ...	Cd W	24 Feb 28
	Crocker H. A. ..	Cd Eng	1 Jan 25
Victory ...	Crocker W. E. CB	P C	31 Dec 23
Vendetta	Crockett G. M. ...	Lt Cr	15 May 24
Vernon ...	Crofton P. D. ...	Lt Cr	15 Apr 16
B'ham ...	Croker E. J. O'B. ...	E Cr	30 June 20
Coventry	Croker G. F. ...	E Cr	30 June 21
Pembroke	Crole-Rees H. S MA	Ch	14 July 08
Hood ...	Crombie J. H. F. ...	L	15 Sept 20
Victory ...	Cronk B. H. ...	L (E)	15 May 23
Bee ...	Cronyn St. J. ...	L	15 May 23
Staff Cse	Crookshank G. C. C.	Cr	31 Dec 24
DY Po ...	Crookshank T. H.	Lt Cr (E)	15 Mar 24
Bruce ...	Crosbie J. H. B. MB	Sg Lt Cr	3 Feb 27
NH Malta	Crosbie P. L. FRCS	Sg C	1 July 26
NOD ...	Cross A. W. ...	E L Cr	7 May 27
Marazion	Cross G. J. A. ...	Lt Cr	15 June 26
H 48 ...	Cross W. K. R. ...	L	15 May 26
	Crosse R. E. I. ...	P Cr	28 June 24
Repulse ...	Crossen E. ...	Cd Eng	1 June 23
Scythe ...	Crossley J. G. ...	Lt Cr	30 Dec 24
Watchmn	Crossley N. J. ...	L	30 May 27
(S) Cse ...	Crossman J. D. ...	L	28 Feb 25
Constance	Crouch A.	Cd Gr	14 Aug 25
Flora ...	Crouch C. H. A. OBE	P Cr	6 Aug 25
Ganges ...	Crouch G. H. MA	Ch	7 Oct 14
Vic & Alb	Crouch W. G. C. DSC	Cd Gr	1 Aug 24
B'ham ...	Croucher S. H. ...	Wt Sh	1 Jan 24
Revenge ...	Croughan F. S. ...	Cd Gr	13 Jan 24
DY Malta	Crousaz A. G. ...	E Cr	1 May 19
Emp India	Crowle G.	Schm	22 Aug 24
Emp India	Crowley C. E. S. ...	P L Cr	15 July 25
DY Dev ...	Crowther F. W. DSC	Lt Cr	30 July 19
NH Has ...	Cruickshank G. G.	Sg Lt (D)	21 July 23
Avnced Cse	Crumbie E. ...	Schm	9 June 17
Ceres ...	Crutchley V. A. C. DSO	Lt Cr	30 Sept 23
Ambrose	Cubison A. J. DSO	Lt Cr	15 Nov 25
Vivid ...	Cudd N. B. ...	Cd Gr	7 Mar 27
Ark Ryl ...	Culf J. ... (*act*)	Wt Sh	29 Sept 27
Pembroke	Culham W. J. ...	W W	13 May 26
Ryl Oak ...	Cull J. G.	W S O	26 July 23
Q Eliz ...	Cull M. G. S. OBE (*Paym. Captain tempy.*)	P L Cr	7 Mar 22
Ganges ...	Cullen J.	Schm	27 July 20
Carlisle ...	Cullen J.	Wt Sh	1 July 25
Pembroke	Cullinan W. F. CMG	P C	31 Dec 24
	Cullingford S. V. ...	E L Cr	1 Apr 25
Glorious ...	Cullum P. J. R. DSC	Cd Gr	26 May 25
Q Eliz ...	Culme-Seymour *Sir* Michael, *Bt.*	Mid	1 May 27
L 52 ...	Cumberbatch H. C.	L	15 Dec 22
L 14 ...	Cuming Gibson Craig R. J. A.	L	15 July 24
NZ ...	Cummins F. J. ...	W S O	30 Jan 19
Rosemary	Cummins G. H. DSM	W Eng	1 Oct 21
Marlboro	Cummins M. J. BSc	Schm	28 Aug 25
NPC ...	Cundall J. R.	P Lt Cr	15 July 22
Victory ...	Cunliffe R. L. B. ...	Lt Cr	15 Jan 25
Calcutta ...	Cunningham A. B. DSO	C	31 Dec 19
Despatch	Cunningham A. J. ...	Cd Sh	19 May 25
Colombo	Cunningham E. A. (*act*)	Wt Sh	30 Nov 27
Coventry	Cunningham F. G.	P Cr	1 June 22
	Cunningham J. E. G. MVO (*Accom. in 'Sandhurst.'*)	E C	30 June 26
Adventure	Cunningham J. H. D. MVO	C	30 June 24
Emerald	Cunningham J. G. S.	Mid	15 Sept 26
Ramillies	Cunningham M. ...	L	15 June 22
	Cunninghame-Graham A. E. M.	Cr	31 Dec 27
	Curnock G. C. D. ...	P Cdt	1 Sept 27
Osprey ...	Currey C. N. E. ...	Cr	30 June 25
	Currey E. N. V. ...	S L	16 July 27
Ryl Oak ...	Currey H. P. ...	L	15 June 25

Digitized by Google

Where serving.	Name.	Rank.	Seniority.
Valiant ...	Currie F. B. ...	Mid	15 Sept 26
Cicala ...	Currie J. G. ...	Sg Lt	7 Dec 26
Godetia ...	Currie J. ...	L	30 May 27
Bee ...	Currie R. A. ...	L	15 Apr 27
NOD ...	Curry D. G. W. ...	Cr	15 Oct 16
Lupin ...	Curry H. F. DSC	Cr	31 Dec 25
C'rageous	Cursham M. ...	L	15 Jan 28
Q Eliz ...	Curtain E. C. ...	Gr	1 Oct 23
	Curteis A. T. B. ...	C	31 Dec 26
	Curteis G. MVO	Cr	30 June 27
	*AdC GS*PCurtis B. CB, CMG, DSO	C	30 June 16
Iron Duke	Curtis F. M. C. ...	Cr	30 June 24
Petersfield	Curtis H. C. DSM	E L Cr	1 Jan 28
St. Vincent	Curtis H. H. ...	WIC	19 Apr 21
Watchmn	Curtis W. T. W. ...	L	30 Jan 25
Q Eliz ...	Curzon-Howe L. C. A. St. J.	Lt Cr	15 Feb 24
	Cusack J. A. MB	Sg Lt	5 May 24
Keppel ...	Cusack J. J. MB (*Accom. in 'Wolverine.'*)	Sg Lt	10 June 26
Vernon ...	Cusack J. M. L. ...	P Cr	30 June 18
Colombo	Cussen J. MB	Sg Lt	5 June 25
SO Cse Sheerness (G) Cse ...	Custance W. N....	C	30 June 25
Despatch	Cuthbert J. W. ...	L	15 Aug 23
Mates Cse	Cuthbert S. A. ...	S L	15 Nov 25
Ply ...	Cutler N. E. (*act*)	Mate	1 Dec 27
	Cutler S. G RM	L	26 Sept 17

D.

Resolution	D'Aeth J. R. H. ...	Lt Cr	15 Oct 27
Hawkins	Dagg J. H. ...	Cd Gr	14 Dec 26
Titania ...	Dains H. C. ...	Lt Cr	15 Mar 27
Victory ...	Daintry G. M. ...	L	30 Jan 26
Rodney ...	Dalby R.	L	15 June 22
Tamar ...	Dale J. H.	L	15 Mar 24
E in CD...	Dale J. G.	E L	1 July 20
Vernon ...	Dale W. R. ...	Cd Gr	12 Sept 21
NA 2 SL...	Dalgliish R. C. ...	C	31 Dec 18
Berwick...	Dallson J. S. ...	L	15 Mar 24
Vivid ...	Dallas O. C. D. ...	E Cr	30 June 21
Clematis	Dalley G. C. L. ...	Lt Cr	30 Nov 24
Vernon ...	Dallmeyer W. A. ...	L	15 June 22
Impregble	Dally A. ...	Sg Lt / Cr (D)	26 Apr21
PD ...	Dalrymple-Hamilton F. H. G.	Cr	31 Dec 24
(G†) Cse...	Dalrymple-Smith H.	L	15 Oct 22
Resolution	Dalton B. N. ...	P L Cr	15 Oct 24
(E†) Cse...	Dalton N. E. ...	L (E)	30 Dec 25
Carysfort	Dalton R. P. ...	E Cr	30 June 25
Ramillies	Damant E. L. B. ...	Lt Cr	15 Apr 25
NPC ...	Danby C. F. S. ...	C	31 Dec 21
Windsor...	Danckwerts V. H....	Cr	31 Dec 22
Victory ...	Dangerfield E. ...	Lt Cr	15 June 27
Nelson ...	Daniel C. S. ...	Lt Cr	15 Dec 23
	Daniel H. M. DSO	Cr	30 June 22
Benbow ...	Daniel J. BSc	Schm	28 Aug 25
Tiger ...	Dankester E. C. C.	Cd Gr	1 Mar 28
RAN ...	Dannreuther H. E. DSO	C	30 June 20
Emp India	Danson J. G. MD, MRCP	Sg Cr	4 Nov 22
St. Fagan	Darbin F. W. ...	Gr	13 June 18
Victory ...	Darby E. R. ...	P L	2 June 23
RAN ...	D'Arcy K. J. ...	L	15 June 24
Dauntless	D'Arcy N. J. H. ...	L (E)	15 Sept 23
Calliope ...	D'Arcy T. N.	Sg Lt / Cr	17 Apr 25

Where serving.	Name.	Rank.	Seniority.
Vivid ...	D'Arcy-Evans H. W.	L	15 June 20
Whitehall	Darell-Brown H. M.	L	30 Sept 27
Conquest	Darke R. B. DSO	C	30 June 26
Titania ...	Darley W. G ...	Gr	26 Aug 18
Adventure	Darracott S. W. (*act*)	Gr	1 July 27
Ports ...	Darwall R. H OBE, DSO, RM	Lt Col	22 May 27
Coventry	Darwin F. W ...	Lt Cr	15 May 26
Lowestoft	Dathan J. H. ...	L	15 July 27
Pembroke	Dathan J. H. B. ...	L (E)	15 May 23
Magnolia	Daulman H. ...	CdEng	1 Aug 23
Coll ...	Davenport R. C. ...	C	30 June 22
SC ...	Davenport S. R. H.	Mate	1 Dec 25
Pembroke	Davey H. W. ...	WEng	1 Jan 26
	Davey W. E. ...	Cd Gr	4 Nov 26
Dolphin ...	David A. C. M. ...	L	30 Apr 26
PC74 ...	Davidson A. ...	W M	1 Sept 18
Viceroy ...	Davidson A. G. ...	Lt Cr	30 Jan 24
	DavidsonJ.F.BSc,FCS	Schm	22 Aug 24
	Davies A. J. OB	R A	25 Oct 26
Warspite	Davies A. W. ...	CdEng	1 Jan 25
Viceroy ...	Davies B. S. ...	L	15 Dec 20
Coventry	Davies C. F. J. L. ...	L	15 Feb 26
Pembroke	Davies E. V. ...	Schm	10 Jan 20
L4 ...	Davies G. P. S. ...	L	30 May 27
TMD ...	Davies G. O. C. ...	Lt Cr	15 Feb 26
Egmont ...	Davies I. ...	Wes / Ch	21July18 (*temp*)
Seraph ...	Davies J. H. ...	Cd Gr	12 Dec 27
Marlboro	Davies J. L. ...	Lt Cr	30 Apr 24
Heather...	Davies P. F. ...	CdEng	1 Nov 23
NAS ...	VC Davies R. B. DSO, AFC	C	31 Dec 26
	Davies R. H. ...	Cd Eng	14 Apr 27
Cumbrind	Davies R. T. ...	Schm	27 July 20
L27 ...	Davies R. W. ...	W Eng	1 Oct 26
MD Po ...	Davies T. E. ...	E L	1 July 25
Cumbrind	Davies T. G ...	Sg Lt	19 Aug 27
B'ham ..	Davis A. W. ...	Gr	1 Apr 25
Frobisher	Davis C. J. (*act*)	B	3 May 27
Caterham	Davis C. W. ...	CdEng	1 Aug 24
Marlboro	Davis E. A. ...	Lt Cr	15 July 23
Ryl Sovn	Davis E. C. MD	Sg Lt	5 Aug 24
Calliope ...	Davis G. L. O. ...	P L Cr	15 Oct 26
	Davis J.	Cd Gr	14 Dec 26
Adamant	Davis J. R. ...	E L	1 Aug 21
Nelson ...	Davis R.	Gr	1 Apr 23
	Davis S. G.... MBE	L	13 Apr 27
Barham...	Davis T. J. G. ...	Gr	1 Oct 26
Champion	Davis W. G. ...	L	15 Aug 23
Enterprise	Davis W. W. ...	L	15 Oct 22
Key Coll	Davy W. E. C. ...	L (E)	15 Dec 24
Durban ...	Daw L. J.	Schm	27 July 20
Eagle ...	Daw R. E.	Schm	27 July 20
Victory ...	Dawe C. H. DPH	Sg Cr	1 Jan 17
Valiant ...	Dawe F. E. ...	Cd B	16 July 27
Vivid ...	Dawe R. ...	Wt / MAA	1 Aug 23
Vernon ...	Dawes B. C. ...	W El	10 Sept 18
Dy Chat...	Dawes F.	L	12 Aug 22
Warspite	Dawes G. W. ...	P L Cr	15 Oct 23
CP ...	Dawes R. W. ...	E L	2 Dec 25
Effingham	Dawes W. H. ...	Lt Cr	16 Sept 26
Q Eliz ...	Dawnay P. ...	L	30 June 27
Ports ...	Dawson A. P RM	C	30 Jan 16
	Dawson C. H. ...	S L	1 Nov 26
	Dawson F. J. H. ...	Lt Cr	30 June 18
	Dawson L. G. ...	Cr	30 June 20
D of N ...	Dawson O. H. ...	C	30 June 23
Victory ...	Dawson P. F. M. ...	Lt Cr	15 Nov 25
Canterbry	Dawson R. S. ...	L (E)	15 Mar 24
Osprey ...	Dawson S.	CdEng	1 Feb 24
Hollyhock	Day A.	Lt Cr	15 Aug 27
Victory ...	Day A. H. B. ...	Lt Cr	15 Nov 25
W'minster	Day E. C. L. ...	S L	30 Sept 26

Digitized by Google

Where serving.	Name.	Rank.	Seniority.
Benbow ...	Day H.	Mid	1 Jan 27
Hermes ...	Day H. M. A. AM, RM	C	1 Sept 27
Emp India	Daysh C. G. ...	W S O	15 Aug 24
Diphinium	Deacon C.	Cd Gr	7 June 27
Enterprise	Deacon J. L. ...	E Cr	31 Dec 24
Volunteer	Deakin C. H. H. ...	Gr	1 Jan 25
Vivid ...	Dean A.	T L	1 Jan 28
	Dean B.	Lt Cr	15 Sept 24
Valiant ...	Dean E. C. DSO	Cd T	1 Oct 24
Fisgard ...	Dean F. E. ...	E C	30 June 27
Marlboro	Dean H.	Cd Gr	12 Dec 27
Emp India	Dean H. P. J. ...	Cd Sh	20 Sept 25
Ply ...	Dean J. ... RM	Cd R M G	28 May 27
	Dean T. H. H. ...	B	11 Oct 18
Resolution	Dean W. P. N. RM	L	1 Jan 22
Ormonde	Deane D. W. ...	L	30 July 26
Argus ...	Deane M. R. B. ...	L	15 Apr 21
Tiger ...	Dean R. C. ...	W Eng	1 Jan 27
Cumbrind	Deane R. P. RM	L	20 Dec 18
Chat ...	Deane V. H. RM	L	31 Jan 25
	Deans W. J. ...	E C	31 Dec 27
Rodney ...	Deare N. B. ...	Lt Cr	15 June 24
Cornwall	De'ath R. H. ...	Cr	30 June 22
L33 ...	Debenham A. J. ...	L	30 Oct 27
Deal ...	de Berry H. A. P. RM	C	16 Oct 21
Vulcan ...	de Burgh C. DSO	Cr	30 June 20
(T) Cse ...	Dechaineux E.F.V. RAN	L	1 Sept 24
Laburnum	De Chair H. G. D.	S L	30 Aug 26
Cse (Gr)...	de Courcy M. J. R. (*act*)	S L	1 Jan 28
C'rageous	de Courcy-Ireland S. B.	L	15 Aug 20
Despatch	de Denne Cecil H. DSO	P Cr	9 Sept 24
Cumbrind	Deedes H. B. ..	Lt Cr	15 June 23
Sutton ...	Deeny P. H. MB	Sg Lt	17 Jan 27
NZ ...	de Jersey C. R. E....	L	15 Jan 21
Cornwall	de Jersey G. C. ...	S L (E)	15 July 26
Rodney ...	de Labalmondière A. V.	L	15 Aug 20
Xlent ...	de Lacy - Bacon C. O. H.	L	15 Dec 22
Centaur ...	de Lacy - Evans L. A. L.	Lt Cr	30 Jan 24
Rodney ...	Dell R.	Cd Gr	21 Nov 23
DY Dev	Dellbridge A. F. ...	E L	1 Jan 22
2 SL's Off	de Meric M. J. C. MVO	Cr	31 Aug 23
Thruster	Dendy R. J. R. ...	L	15 Apr 21
Champion	Deneys J. G. W. ...	Lt Cr	15 Feb 27
Q Eliz ...	Denham H. M. ...	Lt Cr	15 Sept 26
Lowestoft	Denison E. C. ...	Cr	31 Dec 24
Marlboro	Denison F. ...	W Eng	15 Oct 24
Osprey ...	Denman A. C. ...	P Cr	1 Nov 18
	Denmark *His Majesty King* Christian X. of KG, GCD	Hon A	29 Nov 20
Vulcan ...	Dennett E. W. ...	L	1 Dec 23
Ryl Oak...	Denning N. E. ...	P L	15 Apr 27
Warspite	Dennis A. J. ...	Gr	1 Oct 25
Conquest	Dennis E. N. ...	Cd T	16 Oct 27
(P)Cse ...	Dennis G. W. ...	S L	15 June 26
Vega ...	Dennis H. J. ...	Gr	1 Jan 25
Suffolk ...	Dennis J. BSC	Schm	22 Sept 22
Stormcld	Dennis P. ...	Gr	1 July 26
Vernon ...	Dennitts J. S. ...	Cd Gr	2 Mar 26
NH Chat	Denny H. R. H ...	Sg C	30 June 26
Nelson ...	Denny J ... RAN	Mid	1 May 27
Montrose	Denny M. M. ...	Lt Cr	15 Oct 25
Hermes ...	Densum F. C. ...	Schm	14 Aug 20
Dart Coll	Dent J.	P L	15 Apr 22
	de Pass D. ... ... (*British Naval Mission to Greece.*)	Cr	31 Dec 26

Where serving.	Name.	Rank.	Seniority.
C'rageous	Derry J. G. ...	P L Cr	15 July 24
Ceres ...	de St. Croix B.J. ...	L	30 Aug 26
Kent ...	De Salis A. F. ...	Lt Cr	15 Apr 25
Veronica	De Salis R. H. F. DSO	Cr	30 June 23
President	Despard M. C. DSO	Lt Cr	15 Sept 22
Suffolk ...	de Ste Croix J. A.	Cd Gr	13 July 27
Sandhurst	Devane M. B. ...	Sg Lt	30 June 22
NH Yar...	Devas H. C. ...	Sg Cr	14 May 20
Q Eliz ...	Dever E.	Cd S B	10 Feb 25
Argus ...	Deverell G. R ...	L	15 Feb 21
Victory ...	Deverell P. C. ...	Cd M	1 Jan 25
	Deverill E. A. ...	Cd Gr	7 Oct 26
Peterel ...	de Villiers L. ...	L	15 Feb 27
	Devlin R. R. ...	Lt Cr	15 Feb 25
Coventry	de Voll E. J. ...	Gr	1 July 20
Venomous	de Voll L. C. ...	Gr	1 Apr 25
NOD ...	Dewar A. R. ...	C	31 Dec 26
	Dewar E. C. M. D.	L	15 Dec 26
DY Sheer	Dewar J. G. DSO	Cd Gr	1 Aug 24
	Dewar K. G. B. OBE	C	30 June 18
Vivid ...	Dewey E.	RC Ch	3 Feb 21 (*tempy*)
Hermes ...	Dewey H. C. ...	Cd Gr	22 June 27
Ply ...	Dewhurst F. W. RM	C	1 Apr 19
H 22 ...	Dewhurst R. H. ...	L	29 Feb 28
RAN ...	De Wilton G. A. St. J. M.	Lt Cr	30 Aug 22
Benbow ...	Dewing E. S. MA	In Lt	23 Sept 25 (*tempy*)
Somme ...	de Winton F. S. W.	Lt Cr	15 Nov 25
Champion	de Wolf H. G. RCN	L	1 Apr 26
Ryl Oak...	Diack A. H. ...	Mid	15 Jan 26
Centaur...	Diaper A. T. ...	Cd Sh	24 Oct 27
Warspite	Dibben A. D. H. OBE	Cr	31 Dec 21
Frobisher	Dibley A. K. ...	E Cr	30 June 24
Coventry	Dick H. A. C. ...	Cr	30 June 25
Frobisher	Dick R. M. DSO	Lt Cr	15 Nov 26
Victory ...	Dicken E. B. C. OBE, DSO	Cr	30 June 22
IDC ...	Dickens G. C. CMG	C	31 Dec 19
Wakeful...	Dickens G. H. C. ...	SL	30 Jan 27
Adved Cse	Dicker A.	Schm	25 Apr 19
Eagle ...	Dickins G. C. ...	L	15 Sept 24
(G) Cse ...	Dickinson H. G. ...	L	30 Apr 25
C'rageous	Dickinson N. A. ...	Sg Lt	23 Dec 26
Erebus ...	Dickinson N. V. DSO	L	15 May 23
Endeavor	Dickinson W. H. ...	L	15 May 25
Bee ...	Dickson A. C. ...	P L	8 Sept 22
(G) Cse ...	Dickson H. H. L....	L	15 Apr 25
Cse (Gr)...	Dickson J. K. L. (*act*)	S L	1 Jan 28
Iron Duke	Dickson R. D. L. ...	Mid	1 Sept 27
Danae ...	Dickson R. K. ...	Lt Cr	15 Feb 27
Ramillies	Dickson T. H. ...	L	15 June 20
Barham ...	Dickson W. A. C. ...	Lt Cr	15 June 23
Curacoa ...	Didham R. C. ...	L (E)	15 Dec 23
Furious ...	Dight S. R. ...	E Cr	30 June 20
Ganges ...	Dike F. C.	Cd Gr	7 Oct 26
Pembroke	Dilks W. H. ...	Cd Gr	2 Apr 25
	Dillon G. C. ...	Cr	30 June 20
Xlent ...	Dimmick T. J. ...	Gr	1 July 23
Dragon ...	Dimmock H. (*act*)	Gr	1 Apr 27
	Dimsdale P. W. ...	L	15 Aug 20
Lucia ...	Dinwoodey W. C.	W Eng	1 Jan 26
Vernon ...	Diplock F. H. DOM	Schm	1 Sept 20
Ark Ryl ...	Disbery G. H. ...	Cd Gr	12 Dec 27
Dryad ...	Disbrowe E. F. ...	L	15 Feb 21
Crageous	Ditton H. ...	L	15 Apr 23
Assistance	Diviani P. W. ...	Cd Gr	7 Oct 26
NRD ...	Dixon A. J. RM	Maj Qr Mr	17 Oct 26
Nelson ...	Dixon G. F. ...	L	15 Feb 21
Delphin'm	Dixon G. P. ...	Lt Cr	15 Jan 28

Digitized by Google

Where serving.	Name.	Rank.	Seniority.
E in CD...	Dixon H. DSC	Lt Cr (E)	15 Mar 26
E in C ...	Dixon *Sir* Robert B. KCB D Eng	E V A	8 June 22
E in CD...	Dixon W. J. ...	E C	30 June 23
Warspite	Dobbs H. G. E. ...	S L (E)	15 June 26
Fisgard ...	Dobbyn A. F. ...	Cr (E)	31 Dec 26
(S) Cse ...	Doble D. O. ...	L	15 Feb 24
(E) Cse ...	Dobrée G. H. L. ...	S L (E)	15 Aug 26
Colombo	Dobson C. C. DSO	C	31 Dec 25
RAN ...	Dobson F. R. ...	Cd Gr	7 Oct 26
Xlent ...	Dobson J.	Gr	1 Oct 24
Benbow...	Dobson V. W. ...	Cdt	1 Sept 27
Rodney ...	Dobson W. H. H. ...	Cd Gr	14 Dec 26
DY Dev...	Docksey T. E.	Lt Cr (E)	15 May 24
Rodney ...	Dodd E. R. ...	Lt Cr	15 Feb 25
Pembroke	Dodge H.	Cd Gr	14 Dec 26
Argus ...	Dodington A. E. ...	Lt Cr	15 June 27
Conquest	Dodridge L. ...	Schm	29 Nov 20
SC ...	Doig D. H. ...	P L	15 Oct 20
(G) Cse ...	Dolan G. R. ...	L	15 Oct 22
Snapdragn	Dolphin D. F. ...	Cr	30 June 20
Walker ...	Dolphin G. V. M. ...	L	15 July 25
Nelson ...	Dominey A. J. DSM	Cd Gr	1 May 27
NOD ...	Dominy J. C. ...	Cd Gr	2 Mar 21
Garry ...	Dommett W. T. ...	Cd B	25 June 27
DNI ...	Domville B. E. CB, CMG	R A	1 July 27
Lowestoft	Donald A. St. C. ...	L	15 Oct 23
	Donald C. G. W. ...	L	28 Feb 27
Marlboro	Donald W. S. ...	Cdt	1 Sept 27
	Donaldson L. A. B. CB, CMG (*Admiral Superintendent Portsmouth Dockyard.*)	R A	2 Mar 26
Nelson ...	Donaldson V. D'A.	S L	15 Nov 26
Impregble	Donegan L. V. ...	Sg Lt (D)	2 July 27
Ramillies	Donkin T. E. ...	Mid	1 Jan 27
Capetown	Donley H.	Cd Gr	1 Aug 24
RNS of M	Donne L. P. RMB	S C	25 Mar 21
	Donne L. V. DSC	Lt Cr	30 June 24
Cse (Gr) ...	Donner C. M. (*act*)	S L	1 Jan 28
Forres ...	Donovan A. M. DSC	Lt Cr	15 Oct 22
Vernon ...	Donovan A. S. ...	Lt Cr	15 Apr 27
Oxley ...	Donovan J. RAN	L	1 Feb 24
Ryl Oak...	Doody W. J. MB	Sg Lt	4 Aug 25
	Dorling H. T. DSO	Cr	31 Dec 16
Victory ...	Dorling J. W. S. ...	Cr	30 June 21
Conquest	Dorman-Smith V. C.	Lt Cr	30 Jan 26
Vivid ...	Douglas A. S ...	Cr	30 June 18
Marlboro	Douglas B. M. ...	L	15 Sept 20
Hydr ...	Douglas H. P. CMG	R A	1 Feb 27
	Douglas H. L.	Sg Lt Cr	21 Apr 23
Splendid	Douglas R. D. ...	Cd Gr	26 Jan 27
Mantis ...	Douglas-Hamilton J. A.	Lt Cr	31 Aug 20
Capetown	Douglas-Pennant C. E. DSC	Lt Cr	15 Oct 23
Hood ...	Douglas-Watson F.	Lt Cr	15 Mar 26
Ganges ...	Doust E. A. ...	Schm	23 Mar 23
Ryl Sovn	Dove J. S. OBE	Lt Cr	15 Apr 23
	Dover L. J. ...	L	15 Jan 21
Wallflower	Dowdeswell W. L....	Lt Cr	25 July 25
Sandhurst	Dowding A. N. ...	C	30 June 26
Pembroke	Dowding E ...	Cd Gr	7 Oct 26
OD ...	Dowding W. K. D. DSC	Cr	30 June 27
	Dowler D. T. ...	I	30 Oct 24
Lowestoft	Dowling D. B. ...	L	15 Aug 21
E in CD ...	Dowling H. E. OBE	E C	30 June 23
Victory ...	Dowman A. H. A....	E Cr	1 Apr 18
Rodney ...	Down C. H. ...	W Eng	1 Jan 25
Berwick...	Down J. H. ...	Schm	29 Nov 20
Pegasus ...	Down R. T. CVO, DSO	Cr	30 June 16
Cyclamen	Downer E. C. MB	Sg Lt	25 Dec 26
Cumbrind	Downes H. J. T ...	Cd B	18 Aug 24
Ramillies	Downie B. N. DSC	Lt Cr	30 Sept 23
Pembroke	Downing H. F. ...	Cd Gr	14 Dec 26
Hood ..	Downing L. A. ...	Cd Gr	1 Mar 28
President	Dowse J. D. F. ...	Lt Cr	15 Apr 26
SC ...	Dowty A. H. (*act*)	W Eng	1 Jan 28
	Doyle T. J.... ...	Gr	12 Nov 22
	Doyle W.	W S O	8 May 19
Effingham	D'Oyly J. R. ...	L	15 Aug 21
Oberon ...	D'Oyly Hughes G. DSO, DSC	C	31 Dec 25
Staff Cse...	Drage C. H. ...	Lt Cr	30 June 26
Renown...	Draisey J. W. J. MBE	Cd Gr	26 Feb 22
St Vincent	Drake A.	W W	27 Feb 27
Marlboro	Drake A. H. ...	L (E)	30 Jun 25
Keppel ...	Drake C. H. ...	L	15 Dec 20
Mantis ...	Drake D. C. ...	Sg Lt	10 Sept 25
Fisgard ...	Drake F. R. H. ...	P Cr	15 Jan 15
	Drake H. W. ...	Cd B	12 July 22
Xlent ...	Draper W. F. P. ...	Cd OO	21 Aug 24
Benbow...	Drawbridge W. N.	L	15 Jan 23
Lucia ...	Drayson E. H. ...	P L Cr	3 Aug 20
Hawkins	Drennan H. D. DSO, MB	Sg Cr	14 May 19
Victory ...	Drew F. J.	Sb L	1 July 25
Suffolk ...	Drew H. ... DSO	Lt Cr	15 Mar 26
Royal Oak	Drew H. E. ...	W Eng	1 Oct 23
Vega ...	Drew R. C. ...	E L Cr	1 Jan 27
Effingham	Drew T. B. OBE	Cr	30 June 22
(E) Cse ...	Drew W. V. B. ...	Mid(E)	1 Sept 27
Skate ...	Drewett E. ...	Cd Gr	13 July 27
Nelson ...	Dreyer D. P. ...	Cdt	1 Sept 27
Hood ...	Dreyer F. C. CB, CBE (*Rear-Admiral Commanding Battle Cruiser Squadron.*)	R A	12 Dec 23
Renown...	Dreyer R. C. J. ...	Mid	15 Sept 26
Renown...	Dring C.	Cd B	3 Oct 25
L2 ...	Drinkwater J. ...	Lt Cr	*1 June 23*
Hood ...	Driscoll A. ...	W T	31 Oct 23
Vivid ...	Driscoll E.	Cd B	9 Sept 24
	Driscoll F. C. ...	P L	15 Apr 23
Heather	Driscoll T.	Cd Gr	19 Oct 20
Capetown	Drummond *The Hon.* E. R. MVO	C	31 Dec 25
Berwick...	Drummond E. A. ...	L (E)	15 July 20
Capetown	Drummond J. A. L.	S L	30 Apr 26
	Drummond J. H. DSC	Lt Cr	15 Nov 17
Coventry	Du Boulay C. J. H.	Lt Cr	15 May 23
Emerald	Du Cane P. ...	L (E)	15 July 22
Cse (Po) ...	Duckworth A. C. A. C. (*act*)	S L	1 May 27
Pembroke	Duckworth A. D. ...	P L Cr	15 Oct 26
Cse (Gr)...	Duckworth R. C. M. (*act*)	S L	1 Sept 27
Suffolk ...	Duckworth R. ...	W Eng	15 Oct 24
N H Chat	Dudding J. S. OBE	Sg C	30 June 26
C'rageous	Dudgeon - Stretton G. O.	L	15 Oct 22
Coll ...	Dudley S. F. OBE, MD, MRCP, DPH	Sg Cr	19 Nov 18
ACR ...	Duff A. A. M. CB	V A	2 Mar 26
Barham ...	Duffay R. J. H. ...	W Eng	15 Oct 24
Carstairs	Duffett C. H. ...	L	15 Oct 22
Winchlsea	Duffy J. E. ...	Gr	1 July 26
TD ...	Duggan E. S. OBE	P L Cr	15 Oct 22
Canterbry	Duke K. W. G. ...	Lt Cr	15 Aug 27
Xlent ...	Duke M. V. ...	P L Cr	15 Oct 24
RAN ...	Duke R. G. ...	Cr	30 June 25
Crocus ...	Dummett, R. H. MB	Sg Lt	25 Dec 26
Adventure	Dun E. B. RM	L	20 Dec 18

Digitized by Google

Where serving.	Name.	Rank.	Seniority.
Resolution	Dunbar R. E. C. ...	Lt Cr	15 Nov 28
Britannia & DartColl	VC Dunbar-Nasmith M. E. OB	R A	16 Jan 28
Vernon ...	Duncan D. ... MB	Sg Lt	15 Oct 24
RM Cse ...	Duncan D. L. C. RM	2nd Lt	1 Sept 27
Versatile	Duncan G. M. ...	L	30 Aug 27
Rodney ...	Duncan G. W. D. ...	L	15 July 25
Eagle ...	Duncan H. L. MB	Sg Lt	2 July 26
Defiance	Duncan J.	Cd Gr	7 Oct 26
Triad ...	Duncan J. B. ...	EL Cr	6 Aug 27
Renown ...	Dundas I. H. ...	Mid	15 May 26
Curacoa ...	Dundas J. G. L. ...	Lt Cr	15 Dec 23
Delhi ...	Dunkerley W. D. ...	Mid	15 Jan 26
Colombo	Dunlop F. H. ...	S L	30 Dec 26
Q Eliz ...	Dunlop S. H. ...	E Cr	31 Dec 21
Heather ...	Dunn A. H. M. DSC	L	15 Dec 20
Dragon ...	Dunn E. J. DSM	Cd Sh	22 Feb 28
Rodney ...	Dunn H. S. MBE	Cd Gr	9 Jan 21
Cormorant	Dunn K. L. ...	P L Cr	15 Nov 27
Egmont ...	Dunn W. F. J. ...	W Eng	1 Oct 22
Stuart ...	Dunnaway E. A. ...	Cd Gr	3 Apr 26
St Vincent	Dunwich *Viscount*	L	15 Mar 27
Osprey ...	du Pasquier F. V. ...	L	15 Sept 23
Resolution	Durden C. L. ...	Gr	13 June 18
Sirdar ...	Durlacher L. G. ...	L	30 Apr 27
Adventure	Durman R. F. ...	P Cr	2 May 25
Resolution	Durnford E. A. (*act*)	Gr	1 July 27
	Durnford F. J. ...	Lt Cr	15 May 26
RAN ...	Durnford J. W. ...	Cr	31 Dec 27
(T) Cse ...	Durnford-Slater L. F.	L	15 Mar 24
St Vincent	Durrant E. F. ...	Gr	1 Apr 23
Ceres ...	Durrant W. J. (*act*)	Gr	1 Apr 27
Victory ...	Dustan J. C. ...	Schm	29 Nov 20
Benbow ...	Duthy A. E. D. C.	Lt Cr	15 May 23
	Dutton *The Hon.* A. B. S. OMG	R A	9 Nov 26
Constance	Duvall A. C. R. ...	S L	30 Apr 27
Waterhen	Dwane N. L. ...	L	15 Mar 24
Dragon ...	Dykes E. F. A. ...	Mid	1 May 27
Valentine	Dyke E. H. ...	S L	30 May 27
Effingham	Dykes O. C. T. RM	L	1 Oct 23
	Dymond O. H. C. (*act*)	Wt SO	31 Oct 27
Eagle ...	Dymott E. R. ...	L	15 June 22
Cse (Gr) ...	Dymott H. G. (*act*)	S L	1 Jan 28

E.

Ryl Oak ...	Eaden J. H. ...	Mid	1 Jan 28
Mates Cse	Eadie R. W. (*act*)	Mate	1 Dec 27
RCN ...	Eagar A. E. A. ...	P L Cr	5 Feb 22
Berwick ...	Eames W. E. J. ...	L	15 Jan 27
Vindictive	Eamey R. W. ...	W Eng	1 Apr 26
DY Glb ...	Earwaker G. D'O ...	Lt Cr	1 Oct 17
Calypso ...	Eason V. C. G. OBE, DSC	P Cr	28 Dec 25
Centurion	Eastabrook E. R. ...	E L Cr	6 Aug 27
Whirlwind	Easterbrook J. W. D. W.	Lt Cr	*1 Feb 22*
Argus ...	Eastes P. D. ...	Wt Sh	1 Apr 25
Ports ...	Eastman N. I. RM	C	30 Jan 17
Tyrant ...	Eastwick-Field E. ...	Lt Cr	1 Oct 20
Vernon ...	Eastwood C. B. ...	W El	2 Nov 23
H 50 ...	Eaton J. W. M. ...	L	15 May 25
Hawkins	Eccles J. A. S. ...	L	15 May 20
Eagle ...	Edden W. K. ...	L	15 Dec 26
Nelson ...	Eddison T. L. ...	Mid	15 May 26
Columbine	Eddowes G. W. ...	Cd Gr	1 Aug 24
Ryl Oak ...	Edds W. F. RM	L	1 Apr 27
(P) Cse ...	Ede L. J. S. ...	L	15 June 27
	Edelsten J. H. ...	Cr	31 Dec 26
	Eden F. A. M. ...	L	15 Nov 26

Where serving.	Name.	Rank.	Seniority.
Rodney ...	Edgar W. H. MD	Sg Cr	12 Nov 19
Vivid ...	Edgecombe C. G. ...	Cd B	14 July 25
Resolution	Edgecombe H. ...	Gr	1 July 24
Hyd ...	Edgell J. A. OBE	C	30 June 23
Hood ...	Edmonds A. C. M. OBE	P Cr	18 Jan 26
	AdC GSP Edmonds P. L.	E C	30 June 22
Ply ...	Edmondson R. A. RM	L	1 Sept 25
	Edmonstone E. St. J.	L	15 Aug 23
Barham ...	Edmunds H. W. RM {	Cd R M G	29 Oct 25
Malcolm ...	Edridge H. C. ...	Cd Gr	1 Mar 28
Ceres ...	Edward W. S. G. ...	L	15 Aug 21
PD ...	Edward-Collins G. F. B.	C	31 Dec 23
Warspite	Edwardes *Hon.* D. ...	Mid	1 Jan 27
Victory ...	Edwards A. R. MA	In L	20 Sept 23
NED ...	Edwards A. G. S. ...	Sh L	31 Dec 24
	Edwards A. St. J. ...	L	15 May 26
Dauntless	Edwards C. L. RM	L	1 Oct 22
L 21 ...	Edwards C. L. ...	L	28 Feb 27
Page 177	Edwards F. C. RM {	Maj Gen	16 June 26
Q Eliz ...	Edwards F. W. B.	Mid	15 Sept 26
NZ ...	Edwards H. F. ...	Cd Gr	19 Oct 20
Winch'ster	Edwards J. H. ...	Cd Gr	23 June 25
Pembroke	Edwards J. L. {	Sg Lt (D)	24 Nov 22
NAS ...	Edwards K. DSC	Cr	31 Dec 25
L 20 ...	Edwards K. P. M. ...	L	15 May 25
Malcolm ...	Edwards L. V. ...	W Eng	1 Oct 18
Dolphin ...	Edwards M. G. ...	Lt Cr	15 May 27
Pembroke	Edwards M. G. A. OBE	E Cr	31 Dec 21
Victory ...	Edwards R. A. B.	L	15 Dec 22
Renown ...	Edwards R. B. ...	Mate	1 Dec 26
NID ...	Edwards R. L. ...	Cr	31 Dec 18
L 7 ...	Edwards R. L. M.	L	15 Aug 20
RAN ...	Edwards W. G. ...	Gr	1 Apr 23
Benbow ...	Egan P. B. MD	Sg Cr	12 May 20
Ramillies	Egan R. C. ...	Mid	1 Jan 28
Calypso ...	Egerton B. ...	C	31 Dec 23
OD ...	Egerton H. J. ...	Cr	30 June 27
	Egerton W. A. CMG	C	31 Dec 18
Centaur ...	*GSP* Egerton W. de M. DSO (*Commodore 2nd Class*)	C	30 June 17
Alecto ...	Eglen H. W. G. ...	L	1 Oct 23
Assistance	Eglington D. C. {	Sg Lt (D)	22 Mar 22
Revenge	Eke F. G.	Cd Sh	26 Aug 23
	Elbrow C. B. ...	Lt Cr	31 Dec 18
Page 306	Elderton F. H. CMG, DSO (*Acting Captain*)	Cr	1 Sept 14 (*temp*)
	Eldridge A. V. ...	E Cr	1 Nov 16
DY Chat	Elfick J. E. MBE	L	31 Dec 21
Wallace ...	Elgie G. T.	Cd Gr	12 Dec 27
Cumbrind	Eliot C. J. M. ...	Mid	1 Jan 28
	Eliot R. ... CBE	C	30 June 18
(G) Cse ...	Elkins R. F. ...	L	15 Dec 24
Pembroke	Ellard C. W. DSC	Schm	22 Sept 22
Xlent ...	Ellender H. W. ...	Gr	26 Aug 18
	Ellerton J. ...	P Cdt	1 Jan 28
	Ellerton W. M. CB	V A	4 Oct 26
Q Eliz ...	Elles D. H. ...	Mid	1 Sept 27
ACR Off..	Ellingworth M. J. W.	Lt Cr	28 June 27
Eagle ...	Elliot A. G. ...	Lt Cr	15 Dec 26
Eagle ...	Elliot I. D. ...	L	15 Feb 24
Caledon ...	Elliot J. S. MB DPH {	Sg Lt Cr	3 Dec 22
	Elliott C. C. ...	P Cdt	1 Sept 27
Victory ...	Elliott C. G. ...	Cd Gr	3 July 26
Wallace ...	Elliott F. OBE	C	31 Dec 25

Digitized by Google

Where serving.	Name.	Rank.	Seniority.
St. Vincent	Elliott F. R. P. (*proby*)	Schm	26 Aug 27
Warspite	Elliott M. H. MBE	P L Cr	15 July 27
Sandhurst	Elliott S. E. ...	Cd Eng	20 Aug 25
Deal ...	Ellis C. ... RM	St M	22 Oct 19
Caradoc ...	Ellis C.	Cr (E)	31 Dec 27
Emp India	Ellis G. ...	R L Cr	8 Sept 25
Dauntless	Ellis G. E. D. OBE	Sg Cr	3 Apr 24
Marlboro	Ellis R. C. P. ...	Mid	1 Sept 27
RAF ...	Ellis R. M.	L	15 Oct 22
B'ham ...	Ellis T.	L	15 May 20
	Ellison E. J. O. RM	C	29 Nov 21
Concord ...	Ellison H. B. ...	L	15 June 21
Calypso ...	Ellwood M. O. D. ...	Lt Cr	15 Apr 24
NAS ...	Elmsley T. K. AFC	Lt Cr	30 June 15
St Vincent	Else S. A. M. ...	L	30 Mar 25
Saumarez	Elson G. F. ...	Lt Cr	18 Apr 24
Frobisher	Elstob E. B. OBE	P Cr	2 Aug 24
Hood ...	Elwin J. A. ...	Mid	15 May 26
Cse (Gr) ...	Elworthy J. C. (*act*)	S L	1 Jan 28
Columbine	Ely W. D.	L	4 Aug 27
Cumbrind	Emanuel T. ...	Mid	1 Sept 27
Rodney ...	Emley F. G. ...	Lt Cr	15 June 27
Vic & Alb	Emmerson H. ...	Cd Sh	30 Jan 21
IDC Cse ...	England H. T. ...	C	30 June 23
Warspite	English A. V. ...	W Eng	1 Jan 25
Xlent ...	English W. G. ...	Cd Gr	7 Oct 26
Ryl Oak ...	Ennion J. M. A. ...	Mid	1 Sept 27
Dragon ...	Ennis H.	Cd Gr	7 Oct 26
Vivid ...	Ennor A. W. ...	Schm	29 Nov 20
Valiant ...	Enright E.	Lt Cr	7 May 24
Keppel ...	Enright P. K. ...	Lt Cr	28 June 27
Hood ...	Enright W. G. E. OBE	P Cr	2 Jan 27
Impregble	Ensoll H. (*proby*)	Schm	26 Aug 27
Ryl Oak ...	Epworth H. J. DSC	Cd Gr	28 Feb 22
Eagle ...	Ermen A. C. G. ...	L	30 Apr 26
Lowestoft	Errington G. H. ...	Mid	15 Sept 26
L 52 ...	Erskine A. ...	W Eng	1 Jan 26
(E) Cse ...	Erskine J. G. M. ...	Mid (E)	1 Jan 27
Emp India	Escott C. R. BSc	Schm (*proby*)	22 Aug 24
(E) Cse ...	Esmonde J. W. P. ...	Mid (E)	15 Sept 26
Wishart ...	Essam C. A. W. ...	Gr	14 Apr 24
	Essery E. E. ...	Cd Gr	18 Nov 25
	Essex *Rev.* E.	R C Ch	31 Aug 27 (*temp*)
Defiance	Etherington F. B.	El L	5 Nov 27
Victory ...	Euman C.	Lt Cr	*1 Apr 21*
Dragon ...	Euman T. T. ...	Mid	1 Jan 27
Cse (Gr) ...	Eunson-Campbell L. A. RAN (*act*)	S L	1 Sept 27
Deal ...	Eustace F. A. RM	2nd Lt	1 Sept 26
	Evans A.	Lt Cr	1 Oct 17
B'ham ...	Evans A. E. OBE	C	30 June 24
Coventry	Evans A. F. L. ...	L	15 Apr 23
Enterprise	Evans A. G. S. BSc	In L	25 Dec 24
Rodney ...	Evans C. L. G. ...	Mid	15 Sept 26
Valiant ...	Evans D. H. AM, BA, BSc	In Lt	17 Sept 25 (*temp*)
Dart Coll	Evans D. P. ...	L	15 Oct 22
RMO ...	Evans E. ... RM	S C	13 Dec 20
Godetia ...	Evans E. C. ...	Cd Eng	1 Nov 26
	Evans E. R. G. R. CB, DSO	RA	24 Feb 28
Renown ...	Evans G. A. ...	Cd Sh	22 Sept 25
Q Eliz ...	Evans H. E. OBE	Lt Cr	15 Aug 22
Defiance ...	Evans J. H. DSO	Cd Gr	3 Apr 23
Ganges ...	Evans J. P. BA	Ch	11 June 14
Cardiff ...	Evans J. T. B. BA (*Accom. in 'Calypso'*)	Ch	1 July 26
Frobisher	Evans J. W. BA	Ch	2 June 15
Durban ...	Evans M. G. ...	L (E)	15 Jan 26
Nelson ...	Evans M. J. ...	L	28 Feb 27
(E) Cse ...	Evans N. L. ...	Mid (E)	1 Jan 28
Danae ...	Evans W. B. C. C.	P Mid	15 Sept 26
Iroquois ...	Evans W. P. O. ...	L	30 June 27
	Evans-Lombe E. M.	L	15 Oct 22
X 1 ...	Evelegh A. ...	E Cr	30 June 26
SC ...	Evelegh M. H. ...	Lt Cr	15 June 26
Enterprise	Everard M. ...	S L	15 June 26
OD	Everard R. H. B. ...	Lt Cr	1 Apr 18
Warwick	Evered H. F. G. ...	L	30 Dec 25
Montrose	Everett D. H. MBE	L	15 Jan 21
Stuart ...	Everett M. A. ...	L	15 Mar 26
Calypso ...	Everett P. V. ...	Lt Cr	15 Aug 27
Dragon ...	Everitt R. A. ...	Lt Cr	15 June 25
Titania ...	Everitt W. F. ...	Cd Gr	14 Aug 25
Cse (Gr) ...	Evershed W. (*act*)	S L	1 Sept 27
Columbine	Eversley-Green A. N.	P L Cr	21 July 25
Nelson ...	Eves A.	Cd Gr	7 June 27
NH Ply ...	Eves W. H. ...	P O	31 Dec 26
	Evington C. B. ...	E Cr	30 June 28
Yarmouth	Ewart H. S. L. ...	Lt Cr	15 Feb 27
	Ewbank M. ...	Lt Cr	*1 Apr 21*
Suffolk ...	Ewing R. A. ...	Mid	1 May 27
Foxglove	Exton J.	Cd Gr	5 Dec 27
Victory ...	Eykyn W. O. ...	L	15 Aug 22
Repulse ...	Eyre W. J. ...	S L	30 Dec 26
Nelson ...	Eyres W. C. T. ...	Lt Cr	15 Sept 24

F.

Where serving.	Name.	Rank.	Seniority.
Despatch	Faed J. G. L. ...	P L Cr	15 July 27
Thracian	Fair J.	L	30 May 26
Cse (Gr) ...	Fairbairn A. B. M. (*act*)	S L	1 Jan 28
DGD ...	Fairbairn B. W. M. OBE	C	30 June 19
Pembroke	Fairey L. F. ...	Sg Lt (D)	7 Jan 27
RNS of M	Fairfield S. MVO, LRAM, RMB	L	1 July 22
Argus ...	Fairhead A. W. ...	W Eng	1 Apr 26
Cambrian	Fairlie W. K. V. ...	Lt Cr	15 Dec 25
RNS of M	Faithfull W. E. RM	L Qr Mr	24 Aug 20
Cse (Gr) ...	Falcon-Steward H. W. (*act*)	S L	1 Sept 27
Hood ...	Falla G. C. M. ...	Cdt	1 Jan 28
NMD ...	Fallowfield W. H. G.	Cr	31 Dec 24
	Falls J. B.	Lt Cr	15 Jan 23
Argus ...	Fancourt H. L. St. J.	L	15 Aug 20
Caledon ...	Fanshawe A. B. ...	Lt Cr	15 May 24
Veteran ...	Fardell G. E. ...	S L	30 May 26
Impregble	Fardell K. M. ...	Lt Cr	28 Feb 23
Ports ...	Farleigh W. H. RM	Schm W O	7 Dec 21
Kent ...	Farley J. W. ...	Cd Gr	11 Feb 25
Velox ...	Farlow F. W. ...	E L Cr	1 May 26
Cardiff ...	Farmer E. T. N. RM	Maj	3 Dec 26
Valiant ...	Farmer H. I. ...	Gr	1 Oct 23
Chat ...	Farmer J. P. RM	Schm W O	13 Dec 21
NZ ...	Farquhar A. R. DSO	Cr	31 Dec 24
Cse (Po) ...	Farquhar C. R. S. (*act*)	S L	15 Sept 26
Campbell	Farquhar J. W. ...	Lt Cr	15 Feb 26
Q Eliz ...	Farquhar M. ...	Lt Cr	15 Oct 25
	Farquhar-Smith C. RAN	Cr	31 Dec 25
	Farquharson E. R. A.	Lt Cr	15 Mar 24
Fisgard ...	Farquharson J. P. DSO, OBE	Cr	31 Dec 18
	Farquharson W. I.	L	15 June 21
Hawkins	Farr H. F. ... MA	In Lt Cr	4 Jan 22
Pembroke	Farrant C. E. S. ...	Lt Cr	30 Aug 22

Digitized by Google

Where serving.	Name.	Rank.	Seniority.
Hermes ...	Farrant I. B. ...	Lt Cr	15 June 27
A/S Cse ...	Farrant J. G. ...	L	15 May 24
Ryl Oak...	Farrar L.	W Eng	1 Oct 25
Ambrose	Farrell J. A. ...	B	11 Oct 18
Delhi ...	Farrell W. J. ...	P Mid	1 Jan 28
Ceres ...	Farrington G. B. O. RM	L	1 Sept 24
Cse (Gr) ...	Farrington W. H. (*act*)	SL	1 Sept 27
RAN ...	Fathers A.	Cd Gr	13 July 27
Voyager	Faulkner G. H. DSO	Lt Cr	21 Oct 22
Argus ...	Faulkner G. V. B....	Lt Cr	15 Feb 26
Lowestoft	Faulkner H. W. ...	L	15 June 20
(S) Cse ...	Faunce B. de L. ...	L	15 June 20
(E) Cse ...	Faunthorpe B. R.	Mid(E)	15 Sept 26
	Faure C. M. ...	Lt Cr	15 June 26
Winchestr	Faviell D. MVO, OBE	Cr	30 June 17
Tourmline	Fawcett J.	Cr	31 Dec 18
L 54 ...	Fawkes G. B. H ...	L	30 Dec 25
Emerald	Fay O. W.	W Eng	1 Oct 21
Vortigern	Fearn A.	L	15 June 23
Ramillies	Feary C. B. RM	RMG	27 Aug 24
Benbow ...	Feast G. W ...	CdEng	1 Nov 23
Curlew ...	Featherstone E. C. H.	L (E)	15 Mar 24
	Featherstone G. J.	Cd Gr	16 Nov 26
Dauntless	Feeley J.	Cd Gr	7 June 23
RAN ...	Fegen E. S. F. ...	Cr	30 June 27
Vernon ...	Fegen R. F. ...	Lt Cr	15 Apr 25
Canterbry	Fell C. J. ... RM	L	20 Dec 18
Dolphin ...	Fell J. E.	Cd El	9 Apr 24
Worcester	Fell P. E.	Lt Cr	15 July 23
Hawkins	Fell R. A.	Mid	15 Sept 26
Titania ...	Fell W. E.	Lt Cr	30 June 27
Ganges ...	Fellowes *The Hon.* E. W. E.	Cr	30 June 23
Berwick	Fellowes H. D. (*proby*) RM	L	1 Sept 27
Cumbrind	Fellowes H. F. ...	L (E)	15 May 20
Staff Cse	Fellowes T. B. ...	Cr	31 Dec 26
Bluebell...	Feltham J.	L	22 June 20
S/MCO Cse	Felton E. S. ...	Lt Cr	15 Mar 28
	Fendick W. R. OBE	E Cr	1 Apr 18
Kent ...	Fenton E. C. ...	P L Cr	15 Oct 22
Victory ...	Fenton H. G. ...	Cd Gr	1 Aug 24
Hermes ...	Fenton J. E. ...	L	15 Dec 26
Rodney ...	Fenwick C. E. ...	Cdt	1 Jan 28
Iron Duke	Ferguson D. R. H.	Mid	1 Jan 28
(E) Cse ...	Ferguson F. S. ...	Mid(E)	1 Jan 27
NH Portl	Fergusson G. D. G....	Sg Cr	24 Nov 23
	Fergusson *Sir* James A. KCB, KCMG	A	25 Oct 26
Maine ...	Fergusson J. H. ...	Sg C	31 Dec 23
Barham...	Fern W. N.... ...	Cd Gr	12 Dec 27
Campbell	Ferns J. W. ...	Gr	1 Nov 18
Emp India	Field A.	Cd Gr	31 Oct 23
	Field *Sir* Frederick L. KCB, KCMG (*A Lord Commissioner of the Admiralty.*)	V A	26 Sept 24
Tedworth	Field G. W. ...	L	31 Dec 21
Chat ...	Field S. A. ... RM	C	20 May 18
Emerald	Field S. L.	Mid	15 Sept 26
Titania ...	Figgins J.	Cr	31 Dec 26
Vulcan ...	Fill A. W.	W W	28 Sept 26
Coventry	Finch C. E. MBE	Cd Gr	1 Aug 24
(E) Cse ...	Finch-Dawson H. H.	Mid(E)	15 Jan 26
Emp India	Finch-Noyes E. W. RCN	Mid	1 Sept 27
(E) Cse ...	Findlay H. W. ...	Mid(E)	15 Sept 26
	Findlay J. V. ...	L	15 Oct 22
Pembroke	Finlay A. H. ...	L	15 Aug 22
Ryl Oak	Finlay J.	P Mid	15 Sept 27
Tempest	Finlay J. A. ...	CdEng	1 Jan 25
	Finlayson A. W. J.	Cr	30 June 24
	Finlayson J. F. ...	C	30 June 21

Where serving.	Name.	Rnak.	Seniority.
NH HKng	Finlayson R. MacD.	Sg Lt (D)	21 July 23
Delhi ...	Finnigan C. J.	Sg Lt (D)	21 July 23
	Finnis F. C. DSO	Lt Cr	15 Feb 16
B'ham ...	Finter A. N. ...	L	15 Feb 23
Hood ...	Firth C. J.	L	15 Oct 22
Campbell	Firth C. L.	L	15 Apr 22
Dart Coll	Fisher A. B. ...	Sg Cr	12 Nov 19
(T) Cse ...	Fisher B. J. ...	L	15 Apr 24
NOD ...	Fisher D. B. OBE	Cr	31 Dec 25
Marlboro	*GSP* Fisher F. C. ...	C	30 June 17
Aphis ...	Fisher H. H. MB, FRCS (ED)	Sg Lt	5 Nov 25
Deal ...	Fisher J. G. (*proby*) RM	2nd Lt	1 Sept 25
Cse (Gr)...	Fisher N. W. (*act*)	S L	1 Jan 28
Cardiff	Fisher R. L. ...	L	30 Oct 25
Ohrysmum	Fisher W. J. ...	Lt Cr	28 Aug 27
	Fisher W. W. CB, CVO (*A Lord Commissioner of the Admiralty.*)	V A	15 Jan 28
Pembroke	Fisk H. J.	L A	14 July 27
AE ...	Fitch E. W. BA	In C	1 May 26
Vernon ...	Fitt P. A.	Gr	5 Dec 17
Constance	FitzGerald E. F. ...	Lt Cr	31 Dec 18
Flinders	FitzGerald, J. A. K. MB	Sg Lt	2 Jan 28
TOD ...	FitzGerald J. U. P.	Cr	31 Dec 21
Wolfhund	Fitzgerald P. J. ...	L	15 Sept 21
TD ...	FitzGerald R. F. U. P.	Cr	31 Dec 18
RAN ...	Fitzgerald T. C. ...	W T	25 Nov 26
(E†) Cse...	Fitz-Gibbon J. ...	L (E)	30 Aug 26
Coventry	Fitzherbert H. CMG	C	30 June 24
Tamar ...	Fitzmaurice F. E....	Sg Cr	3 Apr 26
	Fitzmaurice R. DSO (*Vice President of Chemical Warfare Committee.*)	C	30 June 18
NH Ply ...	Fitzpatrick W. G. O.	Sg Lt	1 Jan 24
Vic & Alb	Fitzroy R. O. ...	Lt Cr	15 Dec 23
Egmont ...	Fitzroy-Williams H. W. MB, DPH	Sg Cr	3 Apr 26
Ply ...	Flawn F. J. RM	L Qr Mr	12 Dec 23
Carlisle ...	Fleet W. R. M. ...	Lt Cr	15 Nov 27
Vanquishr	Fleming A. H. T. ...	L	15 Sept 27
Ryl Oak	Fleming J. BA	In Lt	17 Sept 25 (*tempy*)
Pembroke	Flemming A. O. ...	Cd IC	19 Apr 21
Alecto ...	Flemming C. C. ...	Lt Cr	15 June 24
TD ...	Fletcher A. L. ...	Cr	30 June 22
MD ...	Fletcher E. E. OBE	Sg C (D)	1 July 26
NZ ...	Fletcher E. N. R. MBE (*Temp. Paym. Com.*)	P L Cr	15 Jan 27
(E) Cse ...	Fletcher F. H. ...	Mid(E)	15 Sept 26
Adventure	Fletcher J. L. ...	Lt Cr	15 Feb 28
Valiant ...	Fletcher R. A.	Lt Cr (E)	15 Nov 24
Winchlsea	Fletcher W. E. ...	SL	15 Feb 27
NOD ...	Fligg H. W. B. ...	Lt Cr	15 Sept 17
	Flint J. C.	E Cr	30 June 26
Victory ...	Flower W. J. ...	Cd I C	1 Feb 28
Cormorant	Floyer W. A. ...	Lt Cr	30 Aug 21
Fisgard ...	Fluellen R. F. ...	Cd B	4 Nov 26
Xlent ...	Flynn F. C. ...	Lt Cr	15 Mar 24
Columbine	Flynn F. J. ...	Cd S B	11 Aug 24
Ark Ryl...	Flynn W. MD	Sg Lt	13 Dec 23
Ramillies	Fogarty F. K. RAN	Mid	1 May 27
Valentine	Fogden W. O. ...	Cd Gr	23 June 25
AD Berm	Fogg W.	Cd Gr	19 May 24
Iron Duke	Fogg-Elliot L. ...	L (E)	15 May 27

Digitized by Google

Where serving.	Name.	Rank.	Seniority.
Marlboro	Fogg-Elliot M. ...	Lt Cr	15 Oct 27
Dart Coll	Fogg-Elliot O. ...	L	15 Apr 23
Carysfort	Foley D.	Cd Gr	29 Apr 23
Marlboro	Foley H. F. St. P. BA	Ch	27 June 19
Dauntless	Folland S. J. ...	Cd Gr	1 Aug 24
Furious ...	Foot H. C. F. ...	P Cr	12 Aug 25
DNO ...	*GSP* Forbes C. M. DSO	C	30 June 17
Ryl Oak	Forbes D. F. ...	P L Cr	15 Oct 26
Enterprise	Forbes J. G. ...	Mid	15 May 26
	Forbes J. H. ...	S L	1 July 27
Cumbrlnd	Forbes R. A. ...	S L	15 Jan 27
Carlisle ...	Ford D.	L (E)	1 Jan 27
DY-Dev...	Ford D. C.	Cr (E)	30 June 26
Victory ...	Ford E. E. B. ...	L	15 Feb 27
	Ford E. T. *(act)*		19 Nov 27
Osprey ...	Ford G. C.	L	30 Dec 23
Cairo ...	Ford R. A. W. ...	Sg Cr	4 Aug 26
RMO ...	Ford R. V. T. OBE, RM	Col 2nd Comdt	3 Dec 26
Warspite	Ford W. ... DSM	W El	20 June 18
P 40 ...	Ford W. A. ...	Lt Cr	28 Sept 27
Ganges ...	Ford W. C. G.	Sg Lt (D)	7 Jan 27
Ganges ...	Ford W. T. R. ...	C	31 Dec 20
Vimy ...	Fordham J. H. ...	S L	15 Feb 27
Greenwich	Forlong C. J. ...	Lt Cr	15 Aug 18
Valiant ...	Forman K. ...	P Mid	15 Sept 27
NOD ...	Forman P. C. ...	Lt Cr	15 Jan 25
RM Cse ...	Formby R. RM	2nd Lt	1 Sept 27
Worcester	Forrest J. W. ...	L	15 Jan 26
PD ...	Forster A. L. DSO, RM	Maj	Jan 24
RAN ...	Forster H. A. MVO	C	30 June 26
Viscount	Forsyth G. B. ...	E L Cr	6 Aug 27
Fisgard ...	Forsyth R. G. ...	E L	1 Jan 22
Warspite	Forty A. ... ... (*Accom. in 'Eagle.'*)	R O Cb	31 Oct 21 (*tempy*)
Defiance	Foss P. G.	Schm	23 Mar 23
Snapdrgn	Foster E.	CdEng	1 Dec 23
E in CD...	Foster F.	E L Cr	1 Apr 25
Victory ...	Foster F. A. P. ...	Lt Cr	30 June 20
	Foster G. H. S. ...	Cd T	27 Mar 22
Royal Oak	Foster J. P. ...	E Cr	1 July 19
Effingham	Foster R. C. MB	Sg Lt	25 Sept 25
Chat ...	Foster R. F. C. CMG, DSO, RM	Lt Col	3 June 17
DY Chat	Foster W. G. ...	L (E)	15 Aug 23
Page 305	Fothergill C. G. RM	C	1 Sept 16
NZ ...	Fothergill R. N. ...	L	15 Aug 23
Iroquois...	Foulerton A. B. B.	L	15 Aug 22
Warspite	Foulger C. H. ...	W Eng	1 Jan 25
NOD ...	Foulkes T. J. ...	E Cr	30 June 21
	Fowle F. G. DSO	Lt Cr	15 Oct 17
Oxley ...	Fowler A. E. RAN	L	1 Sept 26
Berwick...	Fowler G. C. ...	Mid	1 Jan 28
Defiance	Fowler H. A. ...	Schm	27 July 20
Expl Prton	Fowler L. P. ...	E Cr	31 Dec 20
Marazion	Fowler R. E. J. ...	Gr	2 June 18
	Fox C. B.	Sg Lt	9 Dec 27
	Fox F. J. S. ...	L (E)	30 June 27
Albury ...	Fox L. J.	CdEng	1 Aug 23
DY Sheer	Foxworthy O. G. ...	Cd B	9 Sept 24
Renown...	Foy P. E.	Mid	1 Jan 27
Despatch	France C. C. DSM	Cd T	20 July 27
	France-Hayhurst R. G.	Lt Cr	15 Sept 25
	Francis A. E. ...	E Cr	31 Dec 24
Viceroy ...	Francis E. G. *(act)*	Gr	1 July 26
Inst RNVR	Francis G. B. H. ...	Lt Cr	30 June 19
Renown...	Francis P. S. ...	Mid	15 May 26
NHHKng	Francis R.	W Wdr	22 Apr 20
Hood ...	Francis S.	Mate	1 Dec 26
Victory ...	Francis S. W. ...	Cd T	17 Oct 27
Cambrian	Francis T. E. J. ...	Cd Gr	23 June 25
Marlboro	Francis W. H. ...	Cd B	5 Dec 27
Coll ...	Franklin C. S. P. BA	In C	13 Feb 25
Hawkins	Franklin G. F. ...	P L	1 Mar 28
Emerald	Franklin H. G. C. ...	C	30 June 25
Impregble	Franklin R. H. G....	P L Cr	15 Apr 27
Ports ...	Franks H. M. RM	C & Bt Maj	30 June 16
	Frary E.	Cd Gr	23 June 25
TS ...	Fraser B. A. OBE	C	30 June 26
Cse (Gr)...	Fraser D. A. *(act)*	S L	1 Jan 28
Vic & Alb	Fraser *The Hon.* G. DSO	Cr	30 June 22
SOWC ...	Fraser J. S. G. DSO	C	31 Dec 23
Crocus ...	Fraser K. H. ...	S L	15 June 26
	Frayn C. T ...	Cd Sh	11 Apr 27
Rowena...	Frederick R. ...	L	15 Feb 22
Victory ...	Freeman A. R. ...	L	15 Aug 22
Benbow...	Freeman E. ...	CdEng	1 Aug 21
(E) Cse ...	Freeman E. E. P. ...	Mid(E)	15 Sept 26
Hermes ...	Freeman F. MA	Ch	26 Nov 17
	Freeman J. R. D. DSO	Lt Cr	15 Jan 26
Lucia ...	Freeman P. J. ...	Cd El	9 Apr 24
Carysfort	Freeman V. P. ...	Lt Cr	30 June 20
Victory ...	Freemantle R. J. ...	Cd T	1 Oct 24
Lucia ...	Freer G. F. D. DSO	Lt Cr	15 June 27
	Freer R. M. ...	S L	1 Aug 27
Hollyhock	Fremantle E. S. D.	L	15 June 26
	Fremantle *Sir* Sydney R. KCB, MVO	A	15 Nov 22
Renown...	French A. G. V ...	Sg Cr	5 Nov 21
Dryad ...	French G. A. ...	Lt Cr	15 Feb 28
Berwick	French J. A. W. ...	Cd Gr	1 Aug 24
Wryneck	French O. S. ...	Cd Gr	12 Dec 27
(E) Cse ...	French R. D. ...	Mid(E)	15 May 26
Iron Duke	French W. E. ...	E Cr	31 Dec 27
Hood ...	French W. F. CMG	C	31 Dec 17
Berwick...	Frend C. P. ...	Lt Cr	15 Jan 28
Hawkins	Frew S. O.	E L Cr	1 May 26
Westcott	Frewen-Laton I. W. L. DSC	Lt Cr	28 Feb 23
Pembroke	Fricker R. D. ...	L	15 June 23
Selkirk ...	Fricker W. J. ...	L	22 Feb 21
Staff Cse	Friedberger W. H. D.	Lt Cr	15 Aug 25
Repulse...	Frise A. B. ...	Cd Sh	24 June 23
Furious ...	Frizelle J. V. W. ...	L	29 Feb 28
Carysfort	Frost F.	Gr	28 Sept 18
Comus ...	Frost R. E. ...	Schm	17 Aug 23
Vic & Alb	Frost W. A. ...	CdEng	1 Feb 24
	Fry F. G.	CdEng	1 Jan 25
Impregble	Fry J. H.	B	1 Oct 18
Iron Duke	Fry P. K. L. ...	L (E)	15 Dec 26
Victory ...	Fry S. D.	W W	12 Dec 19
Ark Ryl...	Fry W. A.	Cd Gr	4 Sept 26
Douglas...	Fryer A.	Cd Gr	13 June 26
Fitzroy ...	Fryer D. H. ...	Lt Cr	15 Dec 25
	Fryer G. C. ...	Lt Cr	15 June 25
Xlent ...	Fulcher P. ...	Cd Gr	14 Aug 25
Ark Ryl...	Fulford P. D. ...	E Cr	31 Dec 21
Pembroke	Fullbrook H. T.	Cd M A A	18 Oct 27
	Fuller C. T. M. CB, CMG, DSO	V A	8 July 26
Cse (Gr)...	Fuller D. H. *(act)*	S L	1 Jan 28
Broke ...	Fuller E. J. L. ...	CdEng	15 June 27
(G) Cse ...	Fuller G. M. F. ...	L	15 Aug 25
Cumberlnd	Fuller G. R. ...	L	15 May 22
Victory ...	Fuller J. M. RM	L	20 Dec 18
NH Chat	Fuller R. G.	Wdr Lt	14 Feb 22
	Fullerton E. J. A. CB, DSO, MA (*Naval Secretary to First Lord of Admiralty.*)	R A	1 May 26
Ryl Oak...	Fullerton S. F. ...	Gr	1 Apr 24

Digitized by Google

Where serving.	Name.	Rank.	Seniority.
Vivid ...	Furmston W. L. ...	Schm	1 Sept 22
Argus ...	Furneaux A. H. ...	Cd Gr	2 Apr 24
Defiance...	Fursden C. R. ...	Cd El	30 June 27
St Vincent	Furse A. E. ...	Schm	29 Nov 20
S/M Cse...	Furse J. P. W. ...	L(E)	30 May 27
London ...	Fyfe R. W. ...	L (E)	15 May 23
	G		
H 30 ...	Gabbett J. S. ...	L	15 Aug 26
RAN ...	Gabe I. S.	Sg Cr	11 Apr 25
	Gadd R.	CdEng	1 Nov 26
Iron Duke	Gage A. A. C. ...	Cdt	1 Jan 28
Defiance	Gage C. F. L. ...	Cd Gr	14 Aug 25
Withrngtn	Gage H. F. ...	E L Cr	7 May 27
Victory ...	Gairdner C. R. W....	Lt Cr	15 May 27
Warspite	Gairdner J. O. H....	S L(E)	15 June 26
Titania ...	Gaisford R. L. S. ...	L	15 Feb 28
	Gaisford-St. Lawrence S. F.	Cr	31 Dec 27
Pangborne	Gale E. J. A. MBE	Cd Gr	13 July 27
Vivid ...	Gale F. T. J. ...	Cd Gr	3 Apr 24
RAN ...	Gale W. J.	Cd Gr	1 Aug 24
(E) Cse ...	Gallehawk S. K. RAN	Mid (E)	1 May 27
Seymour	Galletly T. W. DSO	Cd Gr	19 Oct 20
(E+) Cse...	Gallimore C. P. ...	L(E)	15 June 26
H 31 ...	Galpin B. W. ...	Lt Cr	15 Dec 26
X 1 ...	Gambier R. M. G.	L	30 May 27
Vanquishr	Gambien G. F. ...	E L Cr	1 Apr 25
(G) Cse ...	Gamon J. S. ...	L	15 Apr 23
	Gandell W. P. ...	Cr	30 June 19
Key Coll	Gander R. V. MBE, BSC	In L	21 Sept 22
Emp India	Garde D. V. ...	Mid	1 Sept 27
Centurion	Garde G. W. ...	Sg Lt	28 Sept 25
Tiger ...	Garden A.	Gr	1 July 23
Ports ...	Gardiner B. C. CD, RM	Lt Col	31 Oct 16
Iron Duke	Gardiner D. H. P....	Mid	1 Jan 28
Vindictive	Gardiner E. A. N....	L	15 July 26
Cse (Gr)...	Gardiner R. T. (*act*)	S L	1 Jan 28
	Gardner A. J. ...	Cd Gr	11 Feb 25
Mates Cse	Gardner H. H. (*act*)	Mate	1 Dec 27
Iast	Gardner L. G. ...	Lt Cr	30 June 17
RNVR			
Conquest	Gardner R. J. ...	L	15 Apr 23
Hermes ...	Garland J. A. ...	Lt Cr	15 May 24
Greenwich	Garlick A. M. ...	Lt Cr	31 Dec 20
Vansittart	Garner John H. ...	Gr	18 June 18
Rodney ...	Garner Joseph H. ...	Cd T	5 Apr 25
Lupin ...	Garner T. A. ...	CdEng	14 Apr 27
Kent ...	Garner W. P. ...	W Eng	1 Oct 26
Cornwall	Garnett E. T. ...	Mid	1 Jan 28
Q Eliz ...	Garnett J. N. ...	Mid	15 Sept 26
H 34 ...	Garnett R. N. ...	L	15 Sept 24
Furious ...	Garnett R. P. ...	L	15 Dec 25
Lowestoft	Garnett T. B. ...	W Eng	1 Oct 26
Vernon ...	Garnham H. J. ...	Gr	12 Nov 22
Pembroke	Garnier H. K. ...	Lt Cr	1 Apr 18
	Garnons - Williams G. A DSO	Cr	30 June 27
Xlent ...	Garnons - Williams N. G. MBE	Lt Cr	15 June 27
Frobisher	Garrett C. R. ...	L	15 Dec 22
Ramillies	Garrett P. L. ...	W El	4 July 19
Ports ...	Garrett R. RM	L	1 Sept 24
Ryl Sovn	Garside F. R. ...	Lt Cr	15 Dec 25
TMD ...	Garside J.	Cd Gr	2 Apr 22
Watchm'n	Gartside-Tippinge H.	Lt Cr	15 Nov 25
	Garvey D.	Lt Cr	15 Jan 23
Pembroke	Garvey M.	Cd B	12 Dec 22
SC ...	Garwood H. S. OBE	E A	20 Oct 26
S/MCO Cse	Garwood R. C. S. ...	L	15 Feb 23
Q Eliz ...	Garwood T. H. ...	Cdt	1 Jan 28
Frobisher	Gask V. D. ...	Mid	15 Sept 26
MDG ...	Gaskell A. CB, OBE, FRCS, DPH	Sg VA	1 July 27
Vivid ...	Gasparro F. C. MBE	Cd S B	11 Aug 24
Cse (Gr)...	Gataker G. G. O. RAN (*act*)	S L	1 Sept 27
Eagle ...	Gatey C.	L (E)	15 Nov 26
Canterb'y	Gaussen J. F. H. MB	Sg Lt Cr	13 June 27
Vic & Alb	Gavin C. M. ...	P Cr	27 Apr 25
Centurion	Gay S. W. J. ...	W Eng	1 Oct 25
Foxglove	Gayford F. W. ...	Sg Lt	9 July 27
Vivid ...	Gearey C. J. ...	Cd Gr	19 Oct 20
RCN ...	Gee E.	Gr	1 Jan 25
	Geekie B. J.	Sg Lt Cr(D)	5 Aug 20
RAN ...	Geer A. E.	Cd Gr	19 May 26
Spey ...	Gell R. J.	Cd M	14 Apr 27
PD ...	Gell W. H. DSO	Cr	31 Dec 21
Repulse ...	Gellatly L. RAN	Mid	15 May 26
DY Berm	Gemmell L. W. MB	Sg Cr	26 Nov 27
Marlboro	Gent J. C.	Sg Lt	10 Oct 27
Vernon ...	Gentry A. G. ...	Gr	1 Nov 18
NZ ...	George E. F. B. ...	P L	15 Apr 27
	George *His Royal Highness Prince* KG, GOVO	L	15 Feb 26
NZ ...	Gerard O. J. ...	L (E)	15 Mar 24
Victory ...	Gerard W. G. ...	Lt Cr	15 June 27
	Germain F. W. ...	W Eng	1 Apr 25
Glorious...	Germon W. J. ...	CdEng	1 Dec 23
NH Malta	Gerrard W. I. MD, MRCP, DPH	Sg Cr	4 Aug 26
Emp India	Gerrish W. F. ...	Gr	1 Jan 27
Nelson ...	Gerrish W. J. ...	CdEng	1 Sept 24
Titania ...	Gerry E.	W El	10 Sept 18
Marlboro	Gething J. T. ...	W Eng	1 Jan 27
Oxley ...	Getting F. E. RAN	L	15 Apr 20
	Gibb C. A.	P L Cr	12 June 21
Eagle ...	Gibb C. A. R. ...	L	15 Mar 24
Voyager...	Gibbon E. A. A. ...	L (E)	15 Nov 21
Adamant	Gibbons F. G. ...	Cd Gr	29 Apr 23
	Gibbons H. A. ...	P L Cr	15 Oct 23
Emp India	Gibbons R. R. OBE	Lt Cr	15 May 24
Defiance	Gibbs C. R. V. ...	P L	15 Oct 20
Vivacious	Gibbs E. A. ...	L	30 Apr 26
Pembroke	Gibson A. K. ...	Cr	30 June 25
Vampire	Gibson A. P. ...	L	30 June 25
Broke ...	Gibson C. W. S. ...	Cr (E)	31 Dec 25
	Gibson E. R. ...	L	15 June 22
	Gibson G. S. ...	W Eng	15 July 25
Ryl Sovn	Gibson H. E. DSM	WOO	21 Aug 24
Carysfort	Gibson I. G. ...	S L	30 Apr 27
TSD ...	Gibson I. W. OBE, MVO	C	30 June 20
Suffolk ...	Gibson J. G. C. ...	Lt Cr	15 Nov 27
NH H Kng	Gibson P. L. MB	Sg Cr	4 Oct 24
Hermes ...	Gibson W. M.	Mate (E)	1 July 26
Benbow ...	Gick H. E.... BA	Ch	18 Oct 21
C'rageous	Giddy R. M. RM	L	1 Oct 22
Wild Swan	Giffard J. A. ...	Lt Cr	15 Feb 28
Repulse ...	Giffard R. G. ...	S L	30 May 26
Aphis ...	Gilbert H. L. ...	L	15 Aug 26
	Gilbert J. H. ...	W Eng	15 Oct 24
Greenwich	Gilbert R. R. ...	P L	15 July 24
Vivid ...	Gilbertson A. D. MA	Ch	20 Jan 09
Pembroke	Gilchrist W. S. L....	Lt Cr	31 Aug 19
Calliope ...	Gilderson J. S. ...	Gr	22 June 18
	Gilderson L. J. ...	W Eng	1 Jan 26
Vernon ...	Giles F. J.	S Mr	20 Nov 25
RAN ...	Giles F. S. A. ...	W El	10 Sept 18
Titania ...	Giles G. T. (*act*)	Wt T	1 Jan 28

Digitized by Google

Where serving.	Name.	Rank.	Seniority.
C'rageous	Giles R. C. RM	L	1 Oct 22
Hood ...	Giles *Rev.* T. A.	R C Ch	11Sept19 (*tempy*)
Effingham	Gilhespy J. W. E. OBE	P Cr	14 Sept 22
Dolphin ...	Gill C. A. ... (*act*)	WtS O	17 Oct 27
Cleopatra	Gill D. H. L. ...	E Cr	31 Dec 26
Benbow ...	Gill H. B. O. ...	Mid	15 Jan 26
	Gill W. ... BA	Ch	25 Aug 14
Egmont ...	Gillespie E. DSO, RM	Maj	1 Sept 18
Chat ...	Gillespie H. E. OBE, RM	Maj	6 June 17
Dryad ...	Gilling L. F. RAN	Lt Cr	15 Jan 28
SC ...	Gillott E. W. (*act*)	Gr	1 Oct 27
Constance	Gilmour D. ...	Lt Or	15 Apr 26
Effingham	Gimlette C. H. M. MB	Sg Or	4 Aug 26
Pembroke	Ginn, H. A.	Sg Lt (D)	2 July 27
	Gipps L. H. F. P. ...	Mid	15 Jan 26
SC ...	Gissing S. E. V. (*act*)	W Eng	1 Oct 27
Dolphin ...	Gittus A.	Cd Gr	1 Aug 26
Victory ...	Given D. H. C. MD, DPH	Sg Cr	12 Nov 19
(E†) Cse...	Given J. G. C. ...	L (E)	15 Dec 24
(T) Cse ...	Gladstone G. V. ...	L	15 Apr 23
RAN ...	Glasfurd C. E. ...	L	30 Sept 24
Cse (Gr)...	Glass C. L. L. (*act*)	SL	1 Sept 27
DY Malta	Gleed F. W. S. ...	Lt Cr	30 Nov 18
Hyd ...	Glen G. C. ... DSO	Lt Cr	30 Oct 14
Titania ...	Glencross J. B. DSO	C	31 Dec 25
Victory ...	Glenister C. E. ...	P LCr	15 Sept 27
Cambrian	Glenn R. D. (*act*)	W Eng	1 July 27
Wishart ...	Glennie I. G. ...	Lt Cr	15 Apr 23
RAN ...	Glenny A. H. T. ...	Lt Cr	22 June 19
Hood ...	Glover P. F. ...	Lt Cr	15 Feb 24
Hawkins	Glunicke R. C. A. RM	Maj	9 Feb 27
DY Sheer	*PW* Goble F. G. ...	Sg Cr	1 Mar 18
Cardiff ...	Goddard C. S. ...	Cd Eng	15 June 27
(E†) Cse...	Goddard E. T. ...	L (E)	15 Mar 25
Cambrian	Godfrey G. D. ...	P Mid	15 Jan 27
Hood ...	Godfrey J. H. ...	Gr	1 Jan 25
NZ ...	Godfrey J. H. ...	Cr	30 June 20
Deal ...	Godfrey W. W. CMG, RM	Lt Col	1 Sept 27
(T) Cse ...	Godsell T. A. RAN	L	1 June 25
Clematis...	Godwin C. H. DSO	Cr	31 Dec 21
Chat ...	Godwin J. G. RM	L	1 Sept 24
Dauntless	Godwin L. C. D. ...	Mid	1 May 27
Maine ...	Goff W. H. (*act*)	WWdr	24 Apr 27
Renown...	Goldfinch A. E. A.	Cd Gr	1 May 27
Nelson ...	Goldfinch M. W. L. (*act*)	Gr	1 Apr 27
NID ...	Goldingham C. S. RM	Maj	1 Mar 28
Repulse ...	Goldsmith A. W. ...	Cdt	1 Jan 28
Dauntless	Goldman B. E. M.	Mid	1 May 27
Sec 2 SL	Goldsmith E. P. ...	P Cr	15 July 26
Osprey ...	Goldsmith F. ...	Cd Gr	1 Aug 24
DY Malta	Goldsmith M. L. DSO	C	30 June 19
Key Coll	Goldstein L. ...	Cd B	27 Jan 23
Marlboro	Gooch N. C. S. ...	L	15 Dec 26
	Good E. A. RAN	S L	30 Apr 25
C'rageous	Good F. J.	P L Or	1 May 21
Conquest	Good H. ...	W Eng	1 Oct 26
Centaur ...	Goodall E. E. ...	Gr	1 Jan 26
Hawkins	Goodenough M. G.	L	30 June 26
	Goodenough *Sir* William E. KCB, MVO	A	8 May 25
Eagle ...	Goodey E. W. ...	Cd Gr	1 Mar 28
Carysfort	Goodfellow H. S. ...	Cd Sh	11 Apr 27
Ramillies	Goodfellow T. G. ...	Cd Eng	1 Jan 25
Hollyhock	Goodger F. M. ...	Cd Gr	7 June 27
E in CD...	Goodman J. M. ...	L (E)	15 July 22
Verbena...	Goodsell E. J. ...	W Eng	15 July 18
(E†) Cse...	Goodwin A. J. H. ...	L (E)	15 Aug 26
Expl Prtn	Goodwin E. St. G. S. MD, DPH	Sg Cr	24 Nov 23
SC ...	Goodwin F. R. DSO	E C	31 Dec 23
C'rageous	Goodyear G. N. ...	W Eng	1 Oct 23
RAN ...	Goolden F. H. W.	C	30 June 26
Danae ...	Goolden M.... DSO	Cr	30 June 24
Assistance	Gordon C. E. ...	Cd B	17 Sept 25
	Gordon H. H. ...	E Cr	1 July 19
Victory ...	Gordon H. P. ...	S B	5 Feb 24
Ramillies	Gordon I. C. ...	Mid	1 Jan 28
Xlent ...	Gordon J. M. MB	Sg Cr	1 June 17
Thisbe ...	Gordon O. L. ...	Lt Cr	15 Apr 25
Torrid ...	Gordon R. C. ...	L	15 Mar 24
Tiverton	Gordon R. F. ...	L	30 Dec 25
	Gordon R. J. ...	L	8 May 27
Eagle ...	Gordon R. W. RM	C	1 Sept 27
Dolphin ...	Gordon - Cumming H. R.	Lt Cr	15 Dec 23
L1 ...	Gordon-Duff R. T.	L	15 Jan 27
Columbine	Gore-Brown R. R.	Lt Cr	30 Mar 18
Curacoa ...	Gornall J. P. ...	L	15 Oct 20
Cornwall	Gornall L. G. ...	P L	15 Apr 20
Erebus ...	Gorton H. G. ...	Lt Cr	30 Oct 20
Vernon ...	Gosden G.	Cd Gr	2 Mar 26
Vernon ...	Gosham A. ...	Cd Gr	19 Oct 20
(E) Cse ...	Gosling C. G. ...	Mid(E)	15 Sept 26
Suffolk ...	Goss L. S. OBE	Sg Cr	20 Nov 27
Walker ...	Gossage R. B. ...	Lt Cr	15 Dec 24
Hawkins	Gosselin G. St. L. H. MA	Ch	16 June 17
Impregble	Gotto R.	L	15 Oct 22
Xlent ...	Goudge W. H. MA	Ch In Cr	25 Sept 02 18 Feb 17
Furious ...	Goudy L. J.	Lt Cr (E)	15Sept26
Velox ...	Gouffini A. J. ...	Gr	1 July 26
C'rageous	Gough E. E. DSM	Cd SB	26 July 27
Valhalla...	Gough G. A. ...	Gr	1 July 23
Repulse ...	Gough P. C. BA	Ch	1 Jan 14
	Gough - Calthorpe *The Hon. Sir* Somerset A. GCB, GCMG, CVO	A F	8 May 25
Capetown	Gould F. J. ...	Gr	1 Jan 27
Dolphin ...	Gould J. F. ...	Cd Sh	18 May 26
L5 ...	Gould J. G. ...	L	30 Dec 25
Repulse ...	Gould R. A. ...	L (E)	1 Jan 28
Ryl Oak...	Goulding H. BA	Ch	7 Apr 26
Egmont ...	Gourley B C. ...	Lt Cr	15 Dec 16
Vivid ...	Govier W. T. ...	Hd Mr	19 Mar 26
Scarab ...	Gow H. MB	Sg Lt	10 Sept 25
SMO Cse	Gowans F. J MB	Sg Cr	1 Mar 17
Iron Duke	Gowans R. W. T. ...	Mid	15 Sept 26
Hood ...	Gowers W. R. ...	Mid	1 Jan 28
Eagle ...	Gowland G. ...	L	30 Jan 26
(T) Cse ...	Gowland L. ...	L	30 July 25
Heather...	Grace E. W. ...	L	15 Oct 20
Dolphin...	Grace H. E. CB (*Rear Admiral* (S))	R A	8 May 25
Hood ...	Grace N. V ...	Lt Cr	15 Dec 23
Q Eliz ...	Grace W. K. C. ...	P L Cr	18 June 21
Warspite	Gracie A.	Mid	1 May 27
Erebus ...	Gracie H. S. BA	In I	20 Sept 23
MInst Cse	Graff R. A.... ...	Sg Lt	13 Feb 28
NH Ply ..	Graham C. OBE MA	Ch	1 Apr 06
Sirdar ...	Graham C. G. N. ...	Lt Or	15 May 24
Furious ...	Graham C. M ...	Cr	30 June 23
	Graham D. W. ...	L	15 Jan 21
Capetown	Graham F. L. ...	W Eng	1 Dec 20
Hollyhock	Graham F. S. ...	Lt Or	15 May 24
Broke ...	Graham H. R. ...	L	15 June 23
Keppel ...	Graham J.	Lt Cr	15 Feb 28
Hermes ...	Graham J. H. P. ..	L	15 Dec 26
Pembroke	Graham L. J. ...	P L Cr	15 Oct 26

Digitized by Google

Where serving.	Name;	Rank.	Seniority.
Ryl Oak...	Graham P. S. ...	P Cr	19 Feb 22
Montrose	Graham Q. D. ...	Lt Cr	30 Dec 24
Furious ...	Graham R. R. ...	L	15 Oct 22
RAN ...	Graham-Brown D.T. MVO	Cr	30 June 16
NZ ...	Graham - Watson C. B. DSO	Lt Cr	30 Sept 23
Coll ...	Grant A. A. BSC	In L Cr	27 Apr 26
	Grant A. B. MB	Sg Lt Cr	15 Aug 27
Hood ...	Grant A. D. S. ...	Lt Cr	15 July 25
Hyd ...	Grant A. F. S. ...	Lt Cr	1 Oct 14
Berwick	Grant C. C. L'E. ...	L	15 Feb 23
Ryl Oak...	Grant C. R. A. ...	L (E)	15 Jan 28
RM Cse ...	Grant G. B. RM	2nd Lt	1 Sept 27
Egmont...	Grant H. G. RM	Maj	1 Sept 18
Argus ...	Grant H. A. J. ...	L	15 May 23
Q Eliz ...	Grant H. T. W. RCN	L	2 Nov 20
Furious ...	Grant I. R. ...	L	15 June 21
Q Eliz ...	Grant J.	Mid	15 Sept 26
Cairo ...	Grant J. W. ...	L	15 Mar 24
	Grant K. H. ...	Lt Cr	30 Aug 21
Hood ...	Grant R. P. S. ...	Mid	1 Jan 28
Venturous	Grant W.	Gr	1 Oct 25
L 6 ...	Grantham G. ...	L	15 Feb 22
	Grashoff E. E. ...	Cd Gr	13 July 27
Ryl Oak...	Grave E.	W T	1 Apr 25
Vernon ...	Graves W. H. ...	Lt Cr	15 Apr 24
Vivacious	Gray A.	L	15 Dec 26
Warspite	Gray A. W. ...	Lt Cr (E)	15 Mar 27
Victory ...	Gray C. J. ... DSO	E Cr	30 June 22
(E) Cse ...	Gray K. H.	Mid (E)	15 Jan 26
Chat ...	Gray M. K.... RM	Maj	1 Jan 18
NOD ...	Gray O. S.	Lt Cr	28 Feb 17
	Gray W. S.... ...	Cr	30 June 22
Castor ...	Grearson J. ...	Cd Eng	1 Oct 27
President	Greathed B. W. ...	Cr (E)	30 June 26
Xient ...	Greaves E. S. K. E.	Lt Cr	15 June 26
E In CD ...	Green A.	Cd Eng	1 Sept 24
Hood ...	Green A. C. LRAM, RMB	Bandr (WO)	1 Mar 25
Danae ...	Green A. C. V.	Sg Cr	7 Aug 26
Cse (Gr) ...	Green A. H. RAN (*act*)	S L	15 Sept 26
Carysfort	Green C. V. ...	L	22 Oct 20
TD Chat	Green E. C. DSO	E Cr	1 Nov 18
Ports ...	Green E. C. RM	L Qr Mr	16 Apr 20
(E) Cse ...	Green J. H. ...	Mid (E)	1 Jan 28
Renown...	Green J. I. T. ...	L (E)	30 Jan 25
Q Eliz ...	Green K. F. ...	P L	15 Apr 22
Lowestoft	Green L. N BA	Ch	19 Jan 21
Cumbrind	Green P. P. M. ...	Mid	1 Jan 28
Tempest	Green W. R. ...	Cd Gr	28 May 25
Cornwall	Green W. S. ...	Lt Cr	15 Apr 24
Victory ...	Greenhill A. C. ...	Cd T	5 Apr 25
H32 ...	Greening C. W. ...	L	30 May 26
Vulcan ...	Greening R. J. ...	Cd Gr	12 Dec 27
Tiger ...	Greenlaw H. S. ...	L (E)	15 July 23
Warwick	Greenslade H. ...	Cd Gr	14 Dec 26
Cornwall	Greenslade W. G. ...	Cd Gr	13 July 27
	Greenstreet E.R.O.C.	L	15 Nov 24
Vivid ...	Greenstreet N. B. de M.	Sg Lt Or	17 Apr 24
Emp India	Greenway G. H. ...	Mid	1 Sept 27
(E) Cse ..	Greenwood H. ...	S L (E)	1 Dec 27
Ramillies	Greenwood N. J. T.	W T	25 Nov 26
(E) Cse ...	Greenwood-Penny R. J.	Mid (E)	1 Sept 27
Victory ...	Greeson C. E. MD	Sg Cr	3 Apr 26
Berwick	Greet G. A. ...	Cd B	3 Apr 25
	Greet W. C MBM	W W	21 Aug 23
Venomous	Gregg C. J. M. ...	S L	30 Nov 26

Where serving.	Name;	Rank.	Seniority.
Vernon ...	Gregg W.	Gr	*Retd*
Eagle ...	Gregory A. G. ...	Gr	1 Apr 26
Dolphin ...	Gregory B. O'F. ...	P L Cr	15 July 27
Victory ...	Gregory C. A. ...	Cd T	1 July 26
Benbow...	Gregory D. E. BSC	Schm	22 Aug 24
Cornwall	Gregory G. D. A. ...	Mid	1 Sept 27
Cse (Gr)...	Gregory R. A. V. (*act*)	S L	1 Jan 28
Ryl Oak...	Gregory S. C. ...	Gr	1 July 26
Hood ...	Gregson E. H. G. ...	L	15 Feb 27
Fermoy ...	Greig A. B.... DSC	Cr	30 June 25
Q Eliz ...	Grenfell C. J. ...	Mid	15 Jan 26
Cse (Po) ...	Grenfell H. F. P. (*act*)	S L	1 May 27
	Grenfell R. ...	Cr	31 Dec 27
Q Eliz ...	Grenfell V. C. ...	Mid	1 Sept 27
Cse (Po) ...	Gretton J. H. (*act*)	S L	1 May 27
B'ham ...	Grey A. A. D. ...	Lt Cr	15 Dec 25
Eagle ...	Grey A. N. ...	L	15 June 20
Lucia ...	Grey C. C. F. ...	Lt Cr	15 Feb 24
Ports ...	Grey D. J. RM	L	31 Dec 23
Chat ...	Grey W. A. RM	Hdmr	18 July 27
Bluebell...	Gribbon F. T. ...	Cd Gr	16 Feb 28
St Martin	Grice J. E.	Gr	22 June 18
Forres ...	Gridgeman G. A ...	W Eng	1 May 18
Constance	Grierson A. G. ...	Lt Cr	15 Aug 19
Vivid ...	Grierson J. BD	Presb Ch	26Sept14 (*tempy*)
Nelson ...	Grieve A.	Gr	1 Apr 23
Ceres ...	Grieve P.	Cd Eng	1 Mar 25
Sandhurst	Griffin C. W. F. ...	W S O	29 Jan 19
Venturous	Griffin H. C. G. ...	L (E)	1 Jan 27
Tamar ...	Griffin T.	L	10 Nov 20
Wolfhund	Griffith R. W. ...	L	30 Aug 27
Yarmouth	Griffith V. I. ...	Lt Cr	31 Dec 18
Resolution	Griffiths C. V. DSO	Sg Cr	19 Nov 18
Furious ...	Griffiths F.	W El	4 July 19
Deal ...	Griffiths F. H. RM	Col 2nd Cmdt	3 Dec 26
Cornwall	Griffiths F. M. ...	Mid	1 Jan 28
Boyne ...	Griffiths G. MVO	Lt Cr	28 Aug 23
Erebus ...	Griffiths I. ...	Cd Gr	1 Aug 24
	Griffiths J. P. K. ...	Cd Eng	1 Nov 22
Hawkins	Grigg A. J. ...	S B	26 Mar 24
	Grigg R. C. ...	E Cr	31 Dec 24
Serapis ...	Griggs G. J. ...	L	15 June 21
Flinders...	Grigson C. S. ...	Cd Eng	1 Jan 23
Tamar ...	Grimes R. C. D. ...	L	15 July 21
Eagle ...	Grimwade S. W. OBE, MB	Sg Cr	4 Nov 21
Enterprise	Grindle J. A. ...	L	15 Oct 20
Emp India	Grinney F. DSC	Cd Gr	1 Sept 23
Chrysmum	Grinter A. J. ...	Cd Sh	24 Oct 27
DY Dev...	Grinter E. S. G. ...	Cd Gr	19 Oct 20
Warspite	Grisman J. R. BA	In L Cr	1 Sept 21
Pembroke	Grogan R. T. ...	L (E)	15 July 21
Adventure	Grose A. W. DSC	Cd Gr	26 July 22
Titania ...	Grove G. M. E. ...	L	15 Dec 26
N1D ...	Grover G. W. M. RM	C	2 Mar 19
Dart Coll	Groves H. W. ...	Cd Gr	7 Mar 27
Resolution	Grove-White D. ...	S L	30 July 26
Emp India	Growse F. W. ...	Lt Cr	15 Dec 25
Danae ...	Gruning J. F. ...	Mid	1 Jan 27
Vernon ...	Grunsell L. ...	Cd Gr	11 Oct 22
(E†) Cse...	Grylls H. J. B. ...	L (E)	30 Aug 25
	Guard J.	W Eng	1 Oct 21
Cyclops ...	Gubbey C. W. ...	Cd Sh	29 Sept 25
Sutton ...	Guernsey H. C. ...	L	15 May 22
Suffolk ...	Guerrier H. E. ...	L	15 Oct 23
DY Dev...	Guest A. J. ...	L	14 Nov 25
	Guest T. R. ...	Cd Eng	1 Jan 25
Defiance	Gully A. W. ...	Cd Gr	13 Apr 22
Ply ...	Gumm A. P. RM	L	11 Oct 21
Deal ...	Gumm R. J. RM	L	14 June 18
I Inst Cse	Gunn A. (*act*)	In Lt	22 Sept 27 (*tempy*)

Digitized by Google

Where serving.	Name.	Rank.	Seniority.
	Gunn A. W. MB	Sg Cr	28 July 27
Wren ..	Gunn P. L. DSM	L	22 Oct 20
Ramillies	Gunn S. J. (*act*)	Mate	1 Dec 26
Vivid	Gunn W. J. ...	W S O	21 Mar 23
Mates Cse	Gunston R. E. (*act*)	Mate	1 Dec 26
Advcd Cse	Guppy F. J. ...	Sen Mr	5 Apr 20
Nelson	Gurnell T. ... ... (*Accom. in 'Repulse.'*)	E C	30 June 25
RAN	Gush A. W. ...	Lt Cr	15 Apr 26
	Guthrie A. ...	Gr	28 Sept 18
	Guthrie H. A. L.	Sg Lt Cr	25 July 23
Vernon	Gutteridge F. ...	Cd El	4 Oct 26
Victory	Guy H.	W W	12 Dec 19
DY Chat	Gwilliam T. H. ...	Cd Sh	4 Nov 20
Ryl Oak ..	Gwillim J. W. F. ...	P Mid	1 Jan 28
Frobisher	Gwinner C	Mid	15 Sept 26
Effingham	Gwynne-Evans I. W.	Mid	1 Jan 27
Sandhurst	Gwynne-Jones T. ...	Sg Cr	19 June 27
Capetown	Gwyther A. H. ...	L (E)	15 Oct 24
	H.		
Ganges	Hackett H. F. ...	L	22 Feb 21
Titania	Hackforth-Jones F. G.	L	15 Feb 21
Flinders...	Hackney J. ...	P L Cr	12 Apr 20
Benbow ...	Haddon H. R. ...	W Eng	1 Jan 27
Chat	Haddon J. H. RM	C	5 Aug 18
Valiant	Haddy A. E. ...	Cd Gr	2 Mar 26
	Haddy F. G. MVO	E C	30 June 24
NOD	Haddy H. G. W. ...	E Cr	1 Jan 20
Cormorant	Hadley W. C. ...	Cd Gr	26 July 22
Viscount	Hadow P. H. ...	L	15 Nov 26
Victory	Haes E. A. M. ...	L	15 June 21
	Haes E. M. ...	Lt Cr	15 Nov 27
Renown...	Haggard H. A. V.	Mid	15 May 26
President	Haggard V. H. S. OB, CMG	VA	23 Feb 28
Pembroke	Haig A. ...	Presb Ch	2 Aug 20 (*temp*)
Impregble	Haig R. C. D. ...	L	15 Oct 22
Vernon	Haig-Ferguson P. H. W.	Lt Cr	15 Feb 26
Suffolk	Haigh J.	Cd El	30 June 27
NOD	Haigh J. N. F. ...	L (E)	30 June 25
Secs Cse...	Halues F. A. ...	P L	15 Oct 20
Frobisher	Haines H. R. OBE, RM	Maj	10 Feb 27
Victory	Haines J. R. S. ...	Lt Cr	15 Oct 25
L4	Halahan F. J. C. ...	L	15 June 20
Cse (Gr)...	Hale E. (*act*)	SL	1 Sept 27
Sussex	Hale F. W. ...	Cd Gr	13 July 27
Warspite	Hale H. F. O. ...	Mid	15 Sept 26
Tamar	Hale J. W. ...	L	30 Jan 26
Cse (Po)...	Hale J. W. .... (*act*)	S L	1 May 27
Cse (Po)...	Hale M B. (*act*)	S L	1 Jan 27
Chat	Hale R. D. DSM, RM	L	17 Mar 21
Dragon	Halfhide A. R. ...	Cr	30 June 25
Nelson	Hall A. E. OBE, ARCS (*Accom. in 'Renown.'*)	InLCr	1 Sept 21
Warspite	Hall A. F.	Mid	1 Jan 27
Carlisle	Hall C. E. F. ...	L	15 July 20
	Hall C. E. P.	Lt Cr (E)	15 Mar 26
L27	Hall Cecil M. ...	L	15 July 25
(E) Cse	Hall Christopher M.	S L(E)	1 Nov 26
Victory	Hall F A.	Lt Cr	15 Dec 24
Tamar	Hall F. H.	E Cr	30 June 26
NOD	Hall H. J. B. OBE	Cr	31 Dec 16
Ganges	Hall J. B. E. ...	Lt Cr	30 Apr 25
Furious	Hall J. W.	L	30 Sept 26
Valiant	Hall J. T. ... RM	L	1 Sept 21
Tiger	Hall R. A.	L	15 Mar 24
	Hall R. A. ...	P Cdt	1 Sept 27
MD	Hall R. W. B. OBE	Sg C	31 Dec 25
Ryl Sovn	Hall S. B. ... (*act*)	Gr	1 Apr 27
Resolution	Hall T. H. (*act*)	Wt El	30 June 27
Vernon	Hall W. E.... ...	Schm	23 Mar 23
X1 ..	Hall W. S.	L	30 June 25
Whitehall	Hall W. T.... DSC	L (E)	7 Sept 27
Pembroke	Hallaran C. F. G. T.	Lt Cr	15 Aug 26
Q Eliz	Hallett D. J. ...	Cdt	1 Jan 28
NED	Hallett J. I. DSO	Cr	30 June 20
Repulse	*AdC GSP* Hallett T. J. CBE	C	30 June 17
Resolution	Hallewell J. L. ...	Cdt	1 Jan 28
AGRM	*PW VC* Halliday L. S. T. CB, RM	Lt Gen	16 June 27
Carlisle	Hallifax G. W. ...	C	30 June 24
Ross	Hallifax O. E. DSO	Cr	31 Dec 24
SOWC	Hallifax R. H. C.	C	30 June 27
Nelson	Halliwell R. B. ...	L (E)	30 Aug 26
Ports	Halliwell S. RM	S C	7 June 26
Forres	Halloran W. ...	Cd B	9 Sept 24
DY Chat	Hall-Patch K. D. P.	E L Cr	7 May 27
Dauntless	Hall Thompson D. H.	L	15 Apr 23
Iron Duke	Hall Thompson P. H. CB, CMG (*Rear Admiral Commanding 3rd Battle Squadron.*)	R A	8 Oct 23
Victory	Halsey T. E. ...	Lt Cr	15 Feb 28
E in CD...	Ham C. G.	E Cr	1 Apr 18
NHSQnsfy	Ham E. P.	Wt Wdr	27 Oct 21
Ceres	Ham J. D. N. ...	L (E)	15 June 25
E in CD...	Ham W. H. ...	E C	31 Dec 22
	Hambling J. L. (*act*)	Wt Sh	2 Dec 27
	Hambly J. N. ...	Cd Gr	13 July 27
NID	Hamer F. A. RM	Maj	6 Apr 25
Q Eliz	Hamilton C. J. L. LRAM, RMB	Bndr	20 Oct 26
Vivid	Hamilton G. ...	Cd Gr	21 Jan 28
Tiger	Hamilton G. A. S....	Sg Cr	21 July 21
Cricket	Hamilton H. ...	Lt Cr	15 Apr 23
Ryl Oak...	Hamilton H. D. ...	C	31 Dec 20
Infy Chat	Hamilton J. MB	Sg Lt	6 Nov 23
Pembroke	Hamilton J. C. ...	C	30 June 20
(E) Cse	Hamilton J. D. ...	Mid(E)	1 Jan 27
Columbine	Hamilton J. E. DSM	W W	6 Oct 24
Ramillies	Hamilton J. G. ...	Cdt	1 Sept 27
Wild Swan	Hamilton L. H. K. DSO	Cr	31 Dec 26
DY Chat	Hamilton R. C. ...	C	31 Dec 18
Osprey	Hamilton R. T. ...	L	15 Oct 22
Harebell...	Hamley C. W. A. G.	Lt Cr	28 June 27
DY Sheer	Hamlyn E. P. ...	L	3 Dec 24
Kennet	Hamlyn H. P. ...	L	30 June 25
Egmont ..	Hammacott G. ...	L	21 Aug 26
Wrestler	Hammersley-Heenan V.	Lt Cr	1 Oct 18
Iron Duke	Hammet C. F. J. ...	Lt Cr	15 Jan 23
Valiant	Hammick A. R. ...	Cr	30 June 22
Staff Cse	Hammill C. F. ...	Cr	31 Dec 26
Warspite	Hammill J. S. ...	Cr	30 June 25
Warspite	Hammond F. C. ...	Cd Gr	28 May 25
Barham...	Hammond F. R.	W Eng	1 July 26
Osprey	Hammond H. L. ...	E Cr	30 June 20
Ramillies	Hammond R. J. L.	Mid	1 Jan 28
Vic & Alb	Hammond S. M. ... (*Keeper and Steward of Royal Cabins in H M. Yacht.*)	—	22 June 21
Egmont	Hammond S. T. MBE	Cd B	10 Nov 21

Digitized by Google

Where serving.	Name.	Rank.	Seniority.
Resolution	Hammond-Chambers-Borgnis, K.P.	Cdt	1 Jan 28
Ryl Oak...	Hamnett B. OBE	P LtCr	15 Oct 22
Glorious...	*PW* Hampden G. C. E.	Lt Cr	*1 Apr 21*
A/S Cse ...	Hampson J. C. ...	L	15 Oct 23
Malaya ...	Hampton C. J. ...	Cd Gr	28 May 25
Eagle ...	Hampton E. A. ...	W Eng	1 Jan 27
Emp India	Hampton T. C. ...	L	15 June 25
Vimy ...	Hampton W. O. ...	Gr	12 Nov 22
Vivid ...	Hamsher H. J. ...	Cd Gr	15 Dec 21
Egmont...	Hancock S. ...	Gr	21 July 18
(E) Cse ...	Handcock D. R. RAN (*act*)	S L(E)	15 Sept 26
NOD ...	Handcock R. ...	Lt Cr	28 Feb 21
Rodney ...	Handcock W. S. ...	Mid	15 Sept 26
Magnolia	Handley H. F. B. ...	Cr	30 June 22
M. Soult	Handley W. J. B. ...	Lt Cr	11 Dec 27
Columbine	Hanna W. P. ...	L	29 Jan 27
Pembroke	Hannaford H. ...	W Eng	1 Jan 25
Albury ...	Hannan J. M. RAN	L	1 Apr 22
Vanessa ...	Hannay G. F. ...	Lt Cr	30 Nov 22
President	Hannay R. S. E. ...	L (E)	15 June 22
Canterbry	Hanslip S. C. W. ...	Wt Sb	1 Apr 25
Malcolm...	Hanson F. B. ...	Lt Cr	29 Apr 21
Cairo ...	Hanson W. A. M. MC, RM	C	20 Oct 26
Carlisle ...	Harbord C. S. ...	Cd Gr	23 June 25
OD ...	Harcourt C. H. J....	Cr	31 Dec 26
Impregble	Harcourt G. H. MA	Ch	12 Feb 14
Somme ...	Hardcastle M. A. C. H.	L	15 Apr 26
Ply ...	Harden E. T. RM	C	17 Mar 19
Assistance	Harden G. E. DSO	Lt Cr	30 Nov 17
Cse (Gr)...	Hardie C. ... (*act*)	S L	1 Jan 28
Suffolk ...	Hardie M. L. ...	Mid	1 May 27
Xlent ...	Harding A. E. (*act*)	B	19 Nov 27
Broke ...	Harding F. J. (*act*)	Gr	1 Apr 27
B'ham ...	Harding G. B. O'B.	Lt Cr	15 Jan 28
Renown...	Harding J. ...	Lt Cr	30 July 23
Tiger ...	Harding J. H. RAN	Mid	15 May 26
Erebus ...	Hardman	L	15 Oct 25
	Jones E. J. OBE	C	31 Dec 20
Rodney ...	Hardman-Jones R. E.	Mid	1 May 27
	Hardy C. C. ...	L	15 Apr 21
Ice Whale	Hardy C.	S L	15 Jan 19
Renown...	Hardy C. B. RM	L	1 Sept 27
Carlisle ...	Hardy E. W. ...	Cr(E)	30 June 27
Kellett ...	Hardy N. A. C. ...	Lt Cr	15 June 26
Seraph ...	Hardy W. J. ...	E L	1 Feb 22
Berwick...	Hare G.	Mid	1 Jan 28
Warspite	Hare M.	Mid	1 Jan 27
Marlboro	Hare R. G. W. ...	Cdt	1 Sept 27
St Vincent	Harfield W. L. ...	Sh Lt	17 Jan 28
Pembroke	Harfoot W. ...	P L	1 Apr 20
(E) Cse ...	Hargraves A. E. ...	Mid(E)	1 Sept 27
NID ...	Hargreaves G. E. L.	P L Cr	15 July 24
	Hargreaves H. ...	E L Cr	1 Apr 25
Sandhurst	Hargreaves W. D. R.	Lt Cr	22 Mar 27
Venturous	Harker F. W. G. ...	L	15 Feb 24
Delhi ...	Harkins A. H. MB	Sg Lt Cr	1 Oct 21
Q Eliz ...	Harkness K. L. ...	L	15 Aug 21
Cse (Po)...	Harland R. F. (*act*)	S L	1 May 27
Wishart...	Harland T. ...	L	15 Feb 23
Vernon ...	Harman S. W. ...	Schm	23 Mar 23
DY Cape	Harman W. R. S. ...	Cr	31 Dec 16
Victory ...	Harold H. R. ...	P L	15 Oct 25
Repulse ...	Harper C. F. ...	Cd Gr	14 Aug 25
R.10 ...	Harper D. H. ...	L	30 May 26
	Harper G. C. ...	Lt Cr	15 Dec 25
(T) Cse ...	Harper G. W. ...	L	30 Dec 24
Lupin ...	Harries D. H. RAN	L	1 Dec 24
Repulse ...	Harrington L. C. W.	E Cr	30 June 20
Rodney ...	Harrington W. H. RAN	S L	15 Mar 27
Pembroke	Harris A. G. ...	Cr	30 June 20
Lowestoft	Harris A. L. S. RM	C	6 Jan 21
(G) Cse ...	Harris C. A. ...	L	15 Feb 24
NAS ...	Harris C. F. ...	Cr	31 Dec 21
Iron Duke	Harris C. J. B. ...	P L Cr	15 Nov 27
Barham ...	Harris D. W. ...	Gr	1 July 25
Eagle ...	Harris F. S. ...	Cd Sh	26 June 27
Nelson ...	Harris G. C. ...	Lt Cr	15 Oct 27
Despatch	Harris L. E. ...	Gr	1 Oct 26
	Harris P. G. OBE	E Cr	1 Mar 19
Vessex ...	Harris R. R. ...	L	15 June 22
	Harris R. E. M. ...	Lt Cr	30 June 17
RMP ...	Harris W. ... RM	C	*Retd*
Pembroke	Harris W. H. ...	L	31 Dec 25
Dunoon ...	Harris W. V. H. MVO, DSC	Lt Cr	15 July 22
Xlent ...	Harrison A. ...	Cd Gr	7 Mar 27
Pembroke	Harrison C. ...	B	1 Jan 26
Venomous	Harrison C. E. P. ...	L	15 Jan 21
C'rageous	Harrison F. C. DSO	Lt Cr	15 Sept 24
Crocus ...	Harrison G. A. M. V.	Lt Cr	15 Nov 25
RAN ...	Harrison G. C. ...	C	31 Dec 24
Xlent ...	Harrison G. E. ...	L	6 Dec 27
Birmgham	Harrison H. S.	Lt Cr (E)	15 June 27
E in CD ...	Harrison J. H. ...	E C	30 June 25
Enterprise	Harrison J. H. (*act*)	W Eng	1 Apr 27
Emerald...	Harrison J. R. ...	Cd Gr	1 Dec 24
Beaufort	Harrison M. L. ...	L	15 Jan 21
Cse (Gr)...	Harrison R. C. (*act*)	S L	1 Jan 28
Teal ...	Harrison R. J. ...	L	15 Mar 25
Emerald	Harrison S. T. C. ...	Mid	15 Sept 26
OD ...	Harrison T. G. ...	Cr	30 June 26
Greenwich	Harrison W. H. L.	L	15 Jan 23
Adventure	Harrison-Smith S. A.	L (E)	15 Dec 27
Vernon ...	Harry R. C. ...	L	15 Feb 22
Osprey ...	Hart A. A. ...	Gr	22 June 18
Warspite	Hart E. A.	P L Cr	15 Nov 27
Comus ...	Hart F. G. ... RCN	L	1 Apr 20
TOD ...	Harter R.	Cr	31 Dec 25
Victory ...	Hartley W. G. B. ...	Lt Cr	15 Dec 24
	Hartnoll H. J DSO	Lt Cr	30 Nov 21
RM Cse ...	Harverson C. A. RM	2nd Lt	1 Jan 28
L 15 ...	Harvey A. C. ...	W Eng	1 Jan 26
Barham ...	Harvey A. J. (*proby*) RM	L	1 Sept 27
Alresford	Harvey A. J. ...	Gr	28 Sept 18
Dunoon ...	Harvey A. McD. ...	Lt Cr	15 Oct 26
NOD ...	Harvey B.	E Cr	30 June 16
	Harvey C. H. ...	W Eng	1 Oct 21
	Harvey C. R. H. OBE	Lt Cr	30 June 17
Vulcan ...	Harvey E. H. ...	P L	15 Oct 22
Victory ...	Harvey E. H. N. ...	Lt Cr	15 June 24
Alresford	Harvey G. E. ...	Cd Eng	1 Sept 24
Vivid ...	Harvey G. S. MB	Sg Cr	3 Oct 25
St Vincent	Harvey H. G. L. ...	Lt Cr	29 Feb 20
Sees Cse...	Harvey H. H. ...	P L Cr	15 July 27
Cornwall	Harvey H. L. ...	Cr	13 Dec 21
	Harvey J. D. ...	Lt Cr	15 May 22
Eagle ...	Harvey J. D. ...	L	15 Aug 23
Fitzroy ...	Harvey J. R. OBE	Cr	30 June 20
L 54 ...	Harvey J. R. G. ...	S L	15 July 25
Xlent ...	Harvey T. C. ...	Cd Gr	13 July 27
Enterprise	Harvey V. W. ...	Cd Eng	1 Feb 24
Egmont...	Harvey W. H. ...	Sen Mr	10 May 21
Vivid	Harwood G. P. ...	Cd Gr	13 July 27
Cumbrind	Harwood H. H. OBE	Cr	30 June 21
Herald ...	Haselfoot F. E. B. DSO	C	31 Dec 26
Hood ...	Haselfoot W. F. ...	Mid	15 May 26
St Vincent	Haskett-Smith R. C.	L	15 June 24
Nelson ...	Haslehurst E. ...	P L Cr	15 Sept 27

Digitized by Google

Where serving.	Name.	Rank.	Seniority.
Q Eliz ...	Haslehurst W. J. ...	Cd Gr	13 Oct 25
DY Dev...	Hassard-Short J. ...	Lt Cr	*1 June 22*
Vampire	Hastings E.G.G. OBE	Cr	30 June 23
(E) Cse ...	Hastings R. L. ...	Mid(E)	1 Jan 27
Army ...	Haszard G. F. OBE, DSC, RM	C	4 Nov 20
Impregble	Hatcher H. H. ...	Sen Mr	4 July 24
Cse (Gr)...	Hatherell R. F. RAN (*act*)	S L	15 Sept 25
Vivid ...	Hatherley J. E. ...	W W	23 Oct 24
Nelson ...	Hatton R. J. ...	Cd Gr	8 Nov 23
M 2 ...	Hauser L. V. DSM	W Eng	1 Oct 23
(E) Cse ...	Havergal C. R. ...	Mid(E)	15 Sept 26
Dart Coll	Havers A. A. ...	L	15 Sept 20
Benbow...	Havers P. H. ...	Mid	1 Jan 27
PRT Cse	Haward G. A. RM	L	1 Sept 25
NID ...	Hawes M. A. ...	Cr	30 June 19
NZ ...	Hawkes W. M. ...	P Cr	20 Feb 28
Tiger ...	Hawkesworth R. A. OBE	P L Cr	18 Nov 21
Ramillies	Hawkins A. ...	P Mid	1 Jan 28
Marlboro	Hawkins E. L. (*act*)	Wt El	2 June 27
Nelson ...	Hawkins G. A. B. MVO, DSC	Lt Cr	15 July 25
Ply ...	Hawkins G. R. RM	L	30 Mar 23
Durban ...	Hawkins G. W. ...	Mid	1 Sept 27
Ply ...	Hawkins H. W. RM	Hd Mr	28 Apr 27
Argus ...	Hawkins J. F. W. C.	Lt Cr	15 Dec 26
Tamar ...	Hawkins J. W. ...	L	15 Oct 24
Hermes ...	Hawkins M. J. ...	Cd Sh	22 Feb 28
Iron Duke	Hawkins W. A. F.	Mid	15 May 26
Ryl Oak...	Hawkins W. C. ...	Cd B	23 Feb 28
Effingham	Haworth-Booth O. M. RM	C	7 May 18
Lucia ...	Hawton T. B. ...	E L Cr	1 July 26
NZ ...	Hay H. M.	Cd Sh	22 Feb 28
	Haycock H. H. ...	Cd Gr	14 Dec 26
Truant ...	Hayden A.	Cd Eng	1 Oct 23
Lucia ...	Haydon E. A. ...	Cd Gr	14 Feb 26
Colne ...	Haydyn R. H. T. ...	L	27 Mar 26
SMO Cse	Hayes G. H. MB	Sg Cr	3 Oct 25
(P) Cse ...	Hayes H. L. ...	S L	30 Aug 26
Berwick...	Hayes J. D. ...	Mid	1 May 27
Egmont ...	Hayes J. M. ...	Sg Cr	12 May 20
C'rageous	Hayes T. S. ...	L (E)	15 Mar 27
L 23 ...	Hayes W. A. ...	W Eng	1 Apr 25
DY Po ...	Hayes W. H. ...	L	7 Oct 25
Ryl Sovn	Hayman G. S. RM	C	20 May 18
Valiant ...	Hayne C. R. S. ...	Mid	15 May 26
Resolution	Haynes A. E. ...	Cd Gr	14 Dec 26
Curlew ...	Haynes H. J. DSC	Lt Cr	15 May 24
Durban ...	Haynes J. F.	Sg Lt Cr	30 Oct 22
Comus ...	Haynes R.	Cd Eng	1 Oct 27
Vernon ...	Haynes W. ...	Lt Cr	30 July 24
Revenge	Haysom G. ...	Cd El	24 Aug 27
Cumbrind	Haysom J. R. ...	P Mid	1 Feb 26
Cairo ...	Hayter E.	Gr	1 July 26
Ports ...	Hayter J. O. G. RM	L	1 Oct 24
Centaur ...	Hayter R. G. B. ...	L	15 Feb 23
NH Ply ...	Hayter W. F.	Cd Wdr	1 Dec 27
Vidette ...	Hayter W. J. G. B....	Gr	1 July 25
Douglas ...	Hayward H. M. ... Hayward W. E. (*act*)	E Cr Gr	30 June 23 1 Apr 27
Page 194	Hazel J. ... RM	Lt Col	1 Jan 24
Egmont...	Hazel P. J. ...	P Cr	24 Feb 18
Wren ...	Hazlewood J. J. ...	Gr	1 July 23
Renown ...	Hazzeldine C. E. ...	Cd Gr	14 Aug 21
Hood ...	Head H. O. W. ...	Mid	15 May 26
Vindictive	Head H. W. ...	L (E)	15 Apr 24
Champion	Head J. S.	Lt Cr	15 Aug 27
Watchmn	Healey G.	L	15 Apr 20
Coventry	Healey P. E. ...	Lt Cr	15 Dec 27
Tamar ...	Healing J. W. M. ...	L	15 June 23

Where serving.	Name.	Rank	Seniority.
	Heard P. B. V. ...	Lt Cr	15 May 24
Comus ...	Hearson G. ...	L (E)	15 Sept 24
Caledon ...	Heath C.	Cd Gr	17 June 25
NH Cape	Heath G. E.	Sg Lt Cr	21 Mar 22
Furious ...	Heath J. B. ...	L	15 Sept 24
Centurion	Heath J. M. ...	Lt Cr	15 Oct 21
Dolphin ...	Heath J. W. ...	L	15 Oct 20
Keppel ...	Heath L. H. ...	Cr(E)	30 June 27
Fisgard ...	Heath W. E.	Sg Lt Cr	18 July 24
Foxglove	Heath-Caldwell C. H. DSC	Cr	31 Dec 23
Emerald	Heathcote E. C. RM	C	6 June 17
(T) Cse ...	Heathcote R. ...	L	15 Dec 22
Scythe ...	Heather J. W. ...	Cd Gr	7 Oct 26
Ryl Sovn	Heather P. OBE	P Cr	1 Nov 20
Peterel ...	Heaton H. E. ...	Lt Cr	15 July 23
Q Eliz ...	Heber-Percy D. J. A.	Mid	1 May 27
Maine ...	Heffernan E. MB	Sg Cr	7 Dec 26
Victory XI	Hegarty A. ...	L	18 Feb 26
Concord...	Hegarty R. ...	W Eng	1 Apr 25
(P) Cse ...	Heinemann P. D. ...	S L	28 Feb 26
Hood ...	Helbert R. R. ...	L	15 May 20
Resolution	Helps G. A. ...	Mid	1 Jan 27
Calypso ...	Hemingway A. ...	W Eng	1 Apr 26
Vidette ...	Hemming A. V. ...	Lt Cr	4 Sept 22
Sec ACNS	Hemsted J. R. ...	P Cr	7 Dec 26
Q Eliz ...	Henderson A. R. ...	P L Cr	15 Apr 23
RAN ...	Henderson D. A. ...	Lt Cr	15 Mar 18
Cormorant	Henderson H. P. ...	L	15 May 23
RAN ...	Henderson J. G. ...	L	15 Feb 21
Dart ...	Henderson J. M. ...	Lt Cr	31 Dec 17
Beaufort	Henderson J. P. MB	Sg Lt	30 Nov 26
Suffolk ...	Henderson J. R. ...	L	15 Sept 23
Calliope ...	Henderson P. W. S.	Lt Cr	15 June 16
Furious ...	*GSP* Henderson R. G. H. CB	C	18 Oct 17
Victory ...	Henderson W. Y. ...	Cd I C	1 Jan 20
ScienceCse	Hendrie H. A. MA	In Lt Cr	7 Aug 26
Colombo	Hendy G. ...	W Eng	1 Apr 26
	Henley J. C. W. CB	R A	3 Aug 27
Vanessa...	Henley W.	Gr	1 Oct 26
Endeavor	Hennessey S. J. ...	Mate	1 Dec 25
Columbine	Hennessy J. ...	Lt Cr	13 Feb 27
Iron Duke	Hensman M. DSO	Cr	31 Dec 20
Centaur ...	Henstock M. F. L. ...	L	15 Sept 23
Thracian	Henstridge P. H. ...	Cd Gr	16 Nov 26
NH Ply ...	Henwood A. E. ...	Cd W	16 July 27
OP ...	Henwood C. A. ...	Cd Eng	1 Dec 26
Dolphin ...	Henwood D. O. ...	P L Cr	15 Dec 27
Renown...	Herapath J. B. ...	S L	15 Oct 26
Amazon...	Heraud S. F. MBE	E L Cr	7 May 27
Montrose	Herbert C. H. ...	Cd Eng	1 Oct 23
Q Eliz ...	Herbert H. H. ... (*Accom. in 'Chrysanthemum.'*)	L	1 Aug 23
Hermes ...	Herbert J. H. B. ...	P L Cr	15 July 27
Ambrose	Herbert S. J. ...	Cr(E)	30 June 26
Cyclops ...	Herdman C. A. ...	P L	15 Jan 26
Repulse ...	Herley W. G. N. ...	Schm	29 Nov 20
Despatch	Hermon-Hodge *Hon.* C. P. DSC	Cr	31 Dec 22
Enterprise	Heron G.	Cd Eng	1 Nov 23
Ceres ...	Herridge C. ...	Cd Gr	12 Dec 27
Victory ...	Herriott T. A ...	L	31 Dec 21
Witch ...	Hervey M. W. B.	Lt Cr	15 June 27
Waterhen	Heseltine P. E. ...	L	30 Dec 26
Comus ...	Hewetson H. F. ...	P Cr	18 Feb 25
	Hewett J. P. ...	W Eng	1 Oct 23
Vivid ...	Hewison S. H. ...	Wt T	1 Apr 24

Digitized by Google

Where serving.	Name:	Rank.	Seniority.
	Hewitt A. J. OBE	Sg R A	10 May 27
NH Has...	Hewitt D. W. CB, CMG, MB, FRCS	Sg R A	1 June 24
DY HKng	Hewitt G. H. MA	Ch	5 Aug 14
Serapis ...	Hewitt H.	Cd Gr	12 Dec 27
Furious ...	Hewitt J. E. RAN	L	30 Nov 22
L 11 ...	Hewitt J. G. ...	L	15 June 24
Ganges ...	Hewitt J. S. ...	Schm	27 Aug 26
Benbow...	Hewitt P. (*act*)	Gr	1 July 27
E in CD	Hewlett S.	L (E)	23 Apr 26
Victory ...	Hewlett W. C. ...	S Mr	29 Nov 18
NZ ...	Hewson W. G. ...	P L	15 Oct 23
Q Eliz ...	Heywood-Lonsdale E. G.	L	30 Apr 27
	Hibbard G. M. RCN	Lt Cr	1 Nov 26
	Hibbard H. J. F. RCN	Lt Cr	1 Jan 26
Emp India	Hibbard J. C. RCN	Mid	1 Sept 27
Carysfort	Hibbs F.	Cd Gr	31 Oct 23
Sandhurst	Hick G.	E Cr	31 Dec 23
	Hickling H. ...	Cr	31 Dec 27
Nelson ...	Hickman C. S. B ...	P L Cr	15 Jan 28
Hood ...	Hicks F. T. ...	Cd Gr	1 Aug 24
	Hicks J. G. ...	Cd M	1 Dec 26
Cse (Po) ...	Hicks J. N. (*act*)	S L	15 Sept 26
Berwick...	Hicks W. H. MSM	W Eng	1 June 18
	Hickson E. N. ...	P Cdt	1 Sept 27
DNR ...	Hickson G. R. S. CBE, RM	Lt Col	11 Dec 25
Marlboro	Higgens A. C. E. ...	Mid	1 Sept 27
Cse (Gr) ...	Higginbotham P. H. (*act*)	S L	1 Jan 28
ADBomby	Higgins H. C. ...	Cd Gr	29 Nov 21
President	Higgins H. G. DSO	Lt Cr	15 June 17
Greenwich	Higgins L. B. ...	Lt Cr	1 Apr 20
Impregble	Higgins R. W. MB	Sg Lt	7 May 23
Vulcan ...	Higgs H. A. ...	E L	1 July 24
S/MCOCse	Higham W. E. ...	Lt Cr	15 Feb 27
Curacoa...	Highton J. K. ...	P L	12 July 26
Ryl Sovn	Hiland P. J. ...	P L Cr	5 July 26
Tamar ...	Hilbeck H. B. ...	L	1 Oct 25
Conquest	Hildick J.	Gr	13 June 18
Ganges ...	Hilken T. J. N. ...	L	15 Oct 22
Despatch	Hill C. E. W. RM	Maj	6 June 17
Adventure	Hill C. L.	L	15 Feb 26
Repulse ...	Hill C. J.	W El	18 Oct 26
	Hill C. J. H. ...	Lt Cr	15 May 22
RAN ...	Hill C. J. P. ...	Lt Cr	*1 Apr 21*
Nelson ...	Hill D. C.	L	15 June 21
Snapdragn	Hill E. E.	Lt Cr	14 Sept 24
Victory ...	Hill F. J.	Hd Mr	9 Apr 27
Pembroke	Hill G.	Cd Gr	23 June 25
Barham ...	Hill G. ... RM	L	1 Oct 23
Hood ...	Hill G. P. O. BA	Ch	7 Nov 16
Greenwich	Hill G. W.	Lt Cr	30 Nov 19
Calliope ...	Hill H.	WSO	31 Mar 25
Renown...	Hill H. A.	Gr	1 Oct 23
NH Has...	Hill H. B. MB, MRCP	Sg Cr	1 Oct 17
StVincent	Hill H. M. ...	Sg Lt (D)	7 Jan 27
Conquest	Hill J. A. C. ...	L	15 Jan 23
	Hill J. G.	L (E)	1 July 26
S/M Cse	Hill J. G. D. ...	S L	15 Jan 27
RAN ...	Hill L. B.	Cr	30 June 27
	Hill L. T. C. ...	Lt Cr	31 Dec 18
Ports ...	Hill R. A. K. RM	L	31 Oct 22
TD ...	Hill R. A. S. ...	C	31 Dec 18
Egmont...	Hill R J.	Schm	28 Mar 23
Ganges ...	Hill S. W.	Schm	25 Apr 19
Viscount	Hill T. B.	Lt Cr	15 May 24
Xlent ...	Hilller C. H. ...	W O O	6 June 18
Conquest	Hilller E. G. ...	Cd Gr	8 Apr 26
Valiant ...	Hills G. A. B. ...	Lt Cr	15 Apr 23
RMP ...	Hills T. ... RM	C	*Retd.*
Benbow ...	Hills W. H. ...	Mate	1 Dec 26
Seamew ...	Hill-Walker T. H.	L	15 Sept 27
Ark Ryl...	Hilton S. R. ...	EL Cr	1 May 26
Centaur ...	Hinde C. B. ...	P Mid	15 Jan 27
DY Malta	Hindman H. E. ...	Hd Mr	20 Nov 25
Barham ...	Hindmarch J. R. ...	Cd Sh	22 Jan 26
(G) Cse ...	Hinds H. A. ...	L	15 Oct 23
Ramillies	Hindson W. T. ...	L (E)	28 Feb 26
OD ...	Hine A. G ... DSO	Cr	31 Dec 23
S/M Cse...	Hine J. F. W. ...	S L	15 Dec 26
Vulcan ...	Hines E. D. ...	Cd El	17 July 26
Coll ...	Hingston W. P. CB	Sg Cr	1 Mar 17
Ganges ...	Hinks A.	Cd S B	19 June 26
Cardiff ...	Hinton E. P. ...	L	15 Oct 24
Impregble	Hinton R. W. S. ...	E Cr	1 Aug 19
Furious ...	Hird H. C. (*act*)	Gr	1 Oct 27
Resolution	Hirst A.	Mate (E)	1 July 26
Malabar...	Hirst V. D. ...	Lt Cr	15 Mar 19
Ryl Sovn	Hiscock W. E. ...	Cd Gr	1 Aug 24
Nld Has...	Hitch F. G. MB	Sg Cr	6 Nov 20
Marlboro	Hitchens E. E. ...	P Mid	1 Jan 28
SD ...	Hitchins H. L. ...	Cr	30 June 17
Victory ...	Hoad A. S. ...	Schm	29 Nov 20
Cyclops ...	Hoar A. G. ...	W S O	29 Jan 19
Carysfort	Hoar A. W. MSM	W S O	25 Jan 24
Chat ...	Hoare C. R. ... (*Lent to Chilean Navy*)	E Cr	31 Dec 25
Vivid ...	Hoare H. J. (*act*)	WWdr	1 Dec 27
E in CD ...	Hoare D. J. ...	E Cr	31 Dec 24
TF Grnck	Hoare H. E. ...	E C	31 Dec 26
Emp India	Hoare K. N. ...	Mid	15 Jan 26
RM Cse ...	Hoare R. R. G. RM	2nd Lt	1 Sept 27
Moth ...	Hoare-Smith G. W.	Lt Cr	15 Sept 24
Cardiff ...	Hobbs G. V. ...	Sg Cr	3 Apr 24
Key Coll	Hobbs J. B. ...	P L Cr	15 Oct 25
DY Po ...	Hobbs L. M. ...	E A	23 Oct 27
NZ ...	Hobden A. L. ...	W Eng	1 Oct 22
Cse (Po) ...	Hobson A. L. (*act*)	S L	1 May 27
Chat ...	Hoby J. C. J. MBE Mus Doc. (Oxon.) LRAM, ARCM, RM	D M C	14 Nov 25
Ramillies	Hockaday C. B. ...	Schm	23 Mar 23
Defiance	Hocken A. J. ...	Cd Gr	19 May 26
DY Berm	Hocken J. H. ...	E C	31 Dec 25
DY Malta	Hocken S.	E Cr	30 June 25
RAN ...	Hocking S. J. ...	Cd Sh	11 Apr 27
RMO ...	Hockley A. E. RM	S C	20 Nov 21
Iron Duke	Hodge J. M. DSO, MVO, OBE	P Cr	1 Aug 19
Stormeld	Hodge L.	E L	12 Aug 22
	Hodge V. D. ...	W Eng	1 Apr 25
Rodney ...	Hodge R. J. RAN	S L	15 Mar 27
NZ ...	Hodges A. A. ...	Schm	23 Mar 23
C'rageous	Hodges F. C. ...	Cd Gr	14 Aug 25
Nelson ...	Hodges J. M. ...	Cdt	1 Sept 27
Q Eliz ...	Hodges M.	L	15 Dec 26
	Hodges *Sir* Michael H. KCB, CMG, MVO (*A Lord Commissioner of the Admiralty.*)	V A	17 Feb 25
(E) Cse ...	Hodgkin R. K. ...	Mid(E)	15 Sept 26
L 2 ...	Hodgkinson G. B. ...	L	15 July 25
Dolphin ...	Hodgson H. E. ...	Cd Gr	11 Feb 25
Renown...	Hodgson H. H. J. ...	Lt Cr	15 Apr 23
ACR Off	Hodgson J. C. DSO (*Member of R.N.V.R. Committee.*)	C	30 June 20
Carlisle ...	Hodgson J. G. G. ...	L	15 Oct 26
B'ham ...	Hodgson W. C. E....	CdEng	1 May 24
Wivern ...	Hodson D. R. C. ...	S L	15 June 26
C'rageous	Hoffman G. C. ...	L (E)	30 Jan 24
Capetown	Hogan J. M. ...	P Mid	1 Feb 26
Renown...	Hogan K. A. RAN	Mid	15 May 26

Digitized by Google

Where serving.	Name.	Rank.	Seniority.
Barham ...	Hogben H. ...	Cd Gr	23 June 25
Emerald	Hogg A. A.... ...	L (E)	15 Feb 27
Harebell...	Hogg J.	P L Cr	15 Oct 25
(E) Cse ...	Hogger H. C. ...	Mid(E)	15 Sept 26
Chat ...	Holle F. ...	Cd R M G	6 Nov 27
Victory ...	Hok E. R. F. ...	P L	11 Apr 24
Curlew ...	Holbrook E. ...	Cd Gr	19 May 26
Calliope ...	Holbrook L. S. MVO	C	30 June 20
Valkyrie	Holden G. S. ...	Cr	31 Dec 22
Dragon ...	Holden T. A. In L MC, BSc		25 Dec 24
Saumarez	Holder S. E. ...	Cr	30 June 18
Tiger ...	Holder W. H. E. ...	W O O	17 Oct 22
	Hole D. M. RAN	S L	15 Mar 26
MD ...	Hole K. H. MB	Sg Cr	14 May 20
Warspite	Holford C. F. L. RM	L	1 Jan 22
Vivid ...	Holl F. H.	Sg Cr	19 Nov 19
AE ...	Holland A. W. MBE	Hd Mr	12 July 20
Kent ...	Holland C. S. ...	Cr	31 Dec 24
Staff Coll	Holland L. E. ...	C	30 June 26
	Holland N. G. M.	P Cdt	1 Sept 27
Deal ...	Holland R. B. RM	S C	15 Dec 19
Carysfort	Holland-Martin D. E.	S L	30 May 27
(T) Cse ...	Hollebone L. H. T.	L	30 Apr 25
Torrid ...	Hollingdale L. L. H.	Gr	13 June 18
Osprey ...	Hollins W. F. ...	L	15 Feb 24
Staff Cse	Hollis L. C. RM	C	6 Jan 21
Ganges ...	Hollis R. B. BSc (*proby*)	Schm	26 Aug 27
Tiger ...	Hollocombe J. ...	L (E)	15 Mar 26
Stuart ...	Hollond H. E. DSC	Lt Cr	15 Sept 26
Nelson ...	Holmes A. W. ...	P L	15 Apr 22
S/M Cse ...	Holmes C. H. ...	S L	15 Jan 27
NZ ...	Holmes H. B. C. ...	L	15 Oct 25
Valiant ...	Holmes J.	S L	15 Nov 26
Pembroke	Holmes J. D. OBE	P C	30 June 25
Harebell	Holmes J. G. MD	Sg Lt	13 Oct 24
N ti Ply ...	Holmes J. McA. DSO, MB, FRCS (Edin)	Sg Cr	1 Oct 17
	Holmes J. N. ...	Cd B	12 June 23
	Holmes T. B. ...	Cd Eng	1 Dec 23
Effingham	Holmstrom F. R. ...	Lt Cr	15 Aug 27
	Holt A.	E L	1 July 23
Simoom ...	Holt F.	W Eng	1 Apr 18
Stormcloud	Holt N. T. B. ...	L	15 Oct 22
Campbell	Holt R. V. DSO, MVO	C	30 June 25
Furious ...	Holt-Wilson D. S.	L (E)	15 Aug 27
Expl Prtn	Holtom E. U. OBE, DPH	Sg Cr	4 Nov 22
Victory ...	Homan E. A. DSO	Cr	30 June 16
SC ...	Home A. C. ...	P Cr	19 Feb 25
W/T Board	Home F. W. RM	Maj Bt Lt-Col	6 June 17 3 Feb 28
Vimiera ...	Homewood R. ...	Gr	1 Nov 18
Victory ...	Honeybun F. C. ...	W T	7 Nov 24
Vernon ...	Honeysett A. E. ...	Cd Gr	23 June 25
Deal ...	Honnor T. P. (*proby*) RM	2nd Lt	1 Sept 25
	Honnywill R. B. ...	S L	16 July 27
Sec 4 SL...	Hood B. F. DSO (*Tempy. Paym. Capt*)	P Cr	27 Aug 23
Veteran ...	Hook T. H. ...	Gr	1 July 26
L15 ...	Hooper B. R. ...	Lt Cr	15 June 26
Furious ...	Hooper C. A. N. ...	L	30 Jan 26
Warspite	Hooper W. A. RM	R M G	10 Apr 18
Emp India	Hooppell H. E. ...	E Cr	1 Mar 19
Frobisher	Hope A. M. RCN	L	1 Feb 21
Veronica	Hope C. W. ...	L	15 Aug 23
Ord Cttee	Hope H. W. W. CB, CVO, DSO	R A	11 July 26
Vivid ...	Hopkins F. J ...	L	5 Dec 25
	Hopkins H. MBE	Cd Eng	1 Dec 26
	Hopkins H. S. ...	S L	15 May 27
Q Eliz ...	Hopkins J. G. ...	Mid	15 Sept 26
Pembroke	Hopkins L. C. ...	Cd S B	10 Feb 27
Iron Duke	Hopkins T. R. ...	Cd El	9 Apr 24
Emerald	Hopkins W. A. MB	Sg Lt	12 Jan 25
	Hopkinson E. H ...	Lt Cr	15 Aug 22
Ganges ...	Hopkinson H. (*proby*)	Schm	26 Aug 27
Cumberlnd	Hopkinson J. ...	Mid	1 Sept 27
Victory ...	Hopper H. G. ...	Lt Cr	15 Nov 27
	Hopping P. G. (*act*)	Wt SO	1 Jan 28
Infy Deal	Hopson M. F.	Sg Lt Cr (D)	1 Jan 21
Hermes ...	Hopwood G. CBE	C	31 Dec 17
Coventry	Horan H. E. DSC	Cr	30 June 24
	Horan J. B. MB	Sg Lt	15 Apr 24
Curlew ...	Horan J. M. ...	Sg Cr	3 Apr 26
Rodney ...	Horan V. G. MB	Sg Lt	19 Aug 27
Calcutta...	Hordern P. ...	Cr	30 June 19
Ply ...	Hore F. J. ... RM	Maj Qr Mr	12 Dec 23
Benbow...	Hore R. W. DSO	Lt Cr	15 Sept 24
Magnolia	Horn S. K. ...	L	15 Oct 20
Vivid ...	Hornabrook *Rev.* J. O. OBE	Wes Ch	16 Oct 15 (*temp*)
Hood ...	Horne H. M. ...	P L	15 Apr 22
Renown...	Horne H. R. RM	Cd R M G	12 May 24
Chat ...	Horne J. G. RM	Lt Col	10 Feb 27
Assistance	Horne R. H. ...	Cd Gr	5 June 24
Cse (Gr)...	Hornell D. A. H. (*act*)	S L	1 Sept 27
SOWC ...	Hornell R. A. DSO	C	31 Dec 17
DYPo ...	Hornsby F. W. ...	L (E)	1 July 27
Fermoy ...	Horrell A. E. ...	L	22 June 20
Q Eliz ...	Horrell G. O. ...	Gr	1 Jan 27
SecDCNS	Horsey F. L. OBE, DSO (*Tempy. Paym. Capt.*)	P Cr	30 Nov 22
	Horsfield J. ...	Lt Cr	31 Dec 19
Dev'nshire	Horswell C. H. ...	W Eng	15 July 25
Snapdragn	Horswell S. J. ...	L	1 Feb 28
Conquest	Horton C. I. ...	Lt Cr	30 Mar 26
Deal ...	Horton F. C. (*proby*) RM	2nd Lt	1 Sept 25
Fisgard ...	Horton J. S. F.	Sg Lt Cr (D)	5 Aug 20
NMD ...	Horton M. K. DSO	C	30 June 20
	Horton W. C. ...	E Cr	31 Dec 21
Fisgard ...	Hoskin E. T. ...	W Eng	1 Oct 17
	Hoskin J. A. L. ...	W Eng	1 Oct 28
Iron Duke	Hoskison T. ...	Schm	22 Aug 24
NOD ...	Hoskyn R. F. B. ...	Lt Cr	30 Aug 18
Vindictive	Hoskyns J. W. ...	Lt Cr	15 Apr 28
	Hoskyns - Abrahall A. L. E.	L	15 Dec 26
	Hotham A. G. CB, CMG	R A	2 Nov 23
St Vincent	Hotham C. E. DSC	Cr	30 June 26
Tiger ...	Hough F.	Cd Sh	1 Apr 25
Eagle ...	Hough W. (*act*)	W El	4 May 27
Effingham	House A. E. V. ...	Gr	12 Nov 22
	Hovenden R. C. ...	Lt Cr	15 June 26
	How G. E. P. ...	Lt Cr	15 May 24
Advnced Cse	Howard A. C. AMIEE	Schm	3 Dec 18
Amazon...	Howard A. F. W. ...	Cr	30 June 16
ACR Off.	Howard F. DSO	Cr	31 Dec 25
Nelson ...	Howard R.	C	30 June 18
Kia Wo ...	Howard R. G. BSc, AMICE	In Lt Cr	2½ Sept 27
Fisgard ...	Howard-Crockett E. W.	L	15 Jan 28
Walker ...	Howard-Mercer L. J. F.	L (E)	15 Apr 27
(E) Cse ...	Howarth J. H. ...	Gr	1 Oct 25
Cse (Po) ...	Howden I. C. (*act*)	S L(E)	1 Jan 28
	Howe B. C. (*act*)	S L	1 May 27

Digitized by Google

Where serving.	Name.	Rank.	Seniority.
RAF ...	Howe C. L.... ...	Lt Cr	15 Dec 25
Ryl Oak	Howell A. F. ...	Schm	10 Jan 20
Hood ...	Howell E. L. J. ...	L (E)	30 Dec 27
Victory ...	Howell G. F. ...	T LtCr	29 Feb 24
Centaur ...	Howell H. S. ...	P L	15 Oct 23
Pembroke	Howell R. R. ...	Cd W	27 Feb 27
Effingham	Howells C. D. BA	In Lt Cr	21 Sept 27
Effingham	Howie F. D. ...	S L	30 Aug 26
Vernon ...	Hows G. W.	Elec L Cr	12 Dec 27
NOD ...	Howse H. F. ...	Lt Cr	15 Oct 18
Dolphin...	Howsego W. A. ...	E L	1 Aug 21
Lowestoft	Howson J.	Mid	15 Sept 26
Victory ...	Howson J. M. ...	Lt Cr	15 Dec 23
(G) Cse ...	Hoyle R. I. ...	L	30 Sept 24
Westcott	Hoyle W. H. ...	Gr	1 Nov 18
(G) Cse ...	Hubback A. G. V.	L	15 Apr 24
Dauntless	Hubbard E. H. T....	Lt Cr	15 July 23
Warspite	Huddart G. P. ...	Mid	1 Jan 27
Victory ...	Hudleston J. W. RM	Maj Bt Lt Col	28 Nov 16 1 Jan 18
Ganges ...	Hudson C. G. ...	L	15 June 23
Restless...	Hudson H. ...	W Eng	1 Aug 18
Chrysanum	Hudson H. V. OBE	Cr	31 Dec 20
Egmont...	Hudson J. B. G. BA, RAI	In L	21 Sept 22
Hood ...	Hudson R. K. ...	Mid	1 Sept 27
Mates Cse	Hudson W. C. (*act*)	Mate	1 Dec 27
Cyclops ...	Hudson W. E. ...	W W	8 Sept 26
Victory ...	Hughes A. M. ...	L	15 Jan 21
Victory ...	Hughes A. R. ...	Wt MAA	1 Jan 27
DY Bermuda	Hughes C. B. ...	P L Cr	15 Oct 22
I Inst Cse	Hughes D. R. (*act*)	In Lt	22 Sept 27 (*temp*)
Greenwich	Hughes E. G. de S. Jukes	Cr	30 June 16
Ply ...	Hughes E.J. OBE, RM	Maj	1 May 27
	Hughes F. G. ...	L	15 Aug 20
NH Chat	Hughes G.	W Wdr	10 June 20
Dragon ...	Hughes G. I. ...	L	15 June 23
Eagle ...	Hughes H. M. ...	Cr	31 Dec 25
Emp India	Hughes H. O. (*act*)	W Eng	1 Apr 27
	Hughes J. B. ...	Cr	30 June 21
(E) Cse ...	Hughes J. J. ...	Mid(E)	1 Jan 28
Emp India	Hughes L. M.	Sg Lt (D)	21 July 23
(G) Cse ...	Hughes R. D. ...	L	15 Aug 24
Hawkins	Hughes-Hallett C. C.	Lt Cr	15 Aug 26
(T†) Cse...	Hughes-Hallett J....	L	15 Apr 23
Marlboro	Hughes - Rowlands R.	W T	6 Dec 24
Cardiff ...	Hugill R. C. MVO, OBE	E Cr	31 Dec 20
Defiance...	Hugill T. W. BA	Sen Mr	4 July 24
S/M COCse	Hugonin R. E. S. ...	L	15 June 22
	Huke W. D. ..	Gr	12 Nov 22
Maine ...	Hull H. R. B. ...	Sg Cr	24 Nov 23
Foxglove	Hulton E. C. ...	Lt Cr	15 Aug 27
Fisgard ...	Humby P. C. ...	Cd Eng	1 Jan 25
Chat ...	Hume J. G. RM	L	1 Oct 22
Hamillies	Humphreys A. F. ...	P L Cr	15 Apr 24
Xlent ...	Humphreys L. A. ...	L	15 Jan 23
Ply ...	Humphreys M. N. RM	2nd Lt	1 Sept 27
L53 ...	Humphreys P. W.	S L	15 June 26
Saumarez	Humphries H. C. ...	E L Cr	1 Jan 26
(E) Cse ...	Humphry E. R. ...	S L(E)	1 Oct 27
Marlboro	Hungerford T. G. RM	Maj	15 Feb 28
Yarmouth	Hunot F. C. ...	Sg Cr	1 Feb 27
Dauntless	Hunt A. H. F. ...	Mid	1 Jan 27
	Hunt B.	Cd Gr	1 Mar 28

Where serving.	Name.	Rank.	Seniority.
DYH Kng	Hunt F. G. MD	Sg Lt Cr	1 Dec 23
Fisgard ...	Hunt G. H. ...	W Eng	15 July 25
Worcester	Hunt H. C.... ...	Gr	1 Jan 26
E in CD	Hunt H. F. Du M.	E Cr	31 Dec 25
Harebell	Hunt J. G. ...	S L	30 Mar 27
Maidstone	Hunt J. L. F. ...	Lt Cr	15 Feb 27
Valhalla...	Hunt J. P. ...	L	28 Feb 27
Pamar ...	Hunt K. ... RM	L	1 Oct 23
(E) Cse ...	Hunt M. H. ...	S L (E)	30 Apr 27
Ramillies	Hunt T. ...	Sg Lt (D)	21 July 23
	Hunter F. G. ...	Lt Cr	15 May 23
Cormorant	Hunter H. P. DSO	P Cr	9 Dec 27
A/S Cse ...	Hunter J. A. H. ...	L	15 Aug 23
Fisgard ...	Hunter P. A. ...	Schm	10 Jan 20
	Hunter T. H. ...	E L	1 Feb 21
Kennet ...	Hunter-Blair G. P.	Lt Cr	1 Mar 26
NZ ...	Hunter-Blair R. DSO	Lt Cr	15 Nov 27
RNS of M	Huntingford W. L. OBE, RM	Maj	6 June 17
Vernon ...	Huntington - Whiteley H. M.	Lt Cr	15 June 26
Nelson ...	Huntley J. H. ...	L	15 May 23
Effingham	Hunton T. L. MVO, OBE, RM	Maj	24 Jan 24
Vindictive	Hurrell H.	Schm	26 Apr 19
Capetown	Hurry G. E. ...	L	15 Mar 26
Vivid ...	Hurst A. E. ...	PL	24 Feb 28
Centaur ...	Hurst A. E. ...	E C	31 Dec 26
NH H Kng	Hurst H. ...	Sg Lt Cr	16 Jan 24
Greenwich	Hurt F. J.	W Eng	1 Oct 23
Ryl Oak	Husband-Clutton F. C.	Lt Cr	30 June 19
Pembroke	Hussey J. A. ...	P L Cr	15 July 27
Ryl Oak...	Hussey T. A. ...	Lt Cr	15 Feb 27
Ryl Oak...	Hussey W. F. E. ...	Mid	15 Sept 26
Repulse ...	Hutcheson G. M. D.	Mid	15 Sept 26
Dolphin ...	Hutchings J. F. DSO	Cr	31 Dec 19
Resolution	Hutchins L. G. L. (*act*)	W Eng	1 July 27
Resolution	Hutchinson A. M....	Cdt	1 Sept 27
L19 ...	Hutchinson A. S. ...	Lt Cr	15 Sept 25
Daffodil ...	Hutchinson C. H. ...	S L	15 Mar 27
Carstairs	Hutchinson J. A. S.	Cd Eng	1 Sept 24
Nelson ...	Hutchinson M. M....	Cdt	15 Sept 20
	Hutchinson R. B. C. DSO	Cr	30 June 15
Concord ...	Hutchinson R. D. P.	L	15 Dec 20
Resolution	Hutchinson R. J. W.	Schm	29 Nov 20
Emerald	Hutchison A. M. ...	L	15 Apr 20
Page 176	Hutchison *Sir* Alexander R. H. KCB, CMG, DSO, RM	Gen	16 June 27
Bee ...	Hutchison C. A. G.	Cr	30 June 24
Whitehall	Hutchison G. I. C....	L	30 Jan 26
Tiger ...	Hutchison J. D. S. RAN	Cdt Mid	1 Jan 24
Delhi ...	Hutchison R. B. C	Mid	15 Jan 26
Resolution	Hutley A. J. T. ...	W S O	1 Sept 26
Barham ...	Hutson E. T. ...	Gr	5 June 18
Eagle ...	Hutson K. A. B. ...	L (E)	15 Jan 21
Cyclops ...	Hutson W. O. ...	Wt. El	1 Oct 26
Malaya ...	Hutton E. M ...	L	30 Sept 26
Xlent ...	Hutton F. E. P. ...	Cr	31 Dec 27
Greenwich	Hutton J. N. ...	Cd Eng	1 June 24
Renown...	Hutton R. M. J. ..	Lt Cr	15 Oct 27
	Huxham H. H DSO	E Cr	30 June 20
DY Dev	Huxham P. J. B. ..	E Cr	1 July 19
Rodney ...	Huxtable W. G. ..	P Mid	15 Sept 27
Daffodil ...	Hyatt C. T. MB	Sg Lt	6 June 27
Xlent	Hyatt J. W. ..	Cd Gr	5 Aug 21
Tara ...	Hyde B.	Gr	1 Nov 18
Windsor...	Hyde-Smith R. E.	L	15 Aug 21

Digitized by Google

Where serving.	Name.	Rank.	Seniority.
Furious ...	Hylands A. ...	Cd Gr	7 Mar 27
	Hynd H. D. ...	W T	8 Aug 25
Xlent ...	Hynes W. B. DSO	Cr	30 June 21
Frobisher	Hyslop R. T. DSM	S B	29 Sept 26
	I.		
Ryl Oak...	Iles A. W. ...	Mid	1 Sept 27
Ganges ...	Iles G. H.	W I C	1 Oct 24
Dartmuth	Iliff E.	E Cr	30 June 27
Titania ...	Illingworth J. H. ...	L(E)	15 Aug. 26
Chat ...	Ilton G. H. S. RM	C Qr Mr	1 Aug 26
NZ ...	Imrie W. A. R. ...	Gr	28 Sept 18
	Im Thurn J. K. CMG, OBE	C	30 June 18
Pembroke	Ince H.	W W	27 May 26
Vivid ...	Inett J. T.	Cd Gr	28 May 25
	Ingham C. St. C. ...	Lt Cr	15 Jan 23
Defiance	Ingham F. J. ...	Cd Gr	18 Feb 24
Verbena...	Ingham L. G. ...	Cr	31 Dec 21
Repulse ...	Ingleton G. C. RAN	Mid	15 May 26
Suffolk ...	Inglis A. D. C. ...	Mid	1 Jan 28
Malcolm...	Inglis C. S. DSO	Cr	31 Dec 16
Wistaria	Inglis J. G. T. ...	S L	30 Apr 27
Colombo	Ingpen J. P. ...	L	15 June 23
	Ingram A. G. ...	Cd Sh	7 July 20
	Ingram D. C. ...	L	28 Feb 26
Fisgard ...	Ingram H. E. ...	W I C	16 Nov 19
Nelson ...	Ingram J. C. A. ...	Cdt	1 Sept 27
Rodney ...	Ingram L. F. ...	L (E)	15 June 27
Benbow...	Ingram S. D. ...	Mate	1 Dec 25
Dauntless	Ings F. W. ...	Gr	1 Jan 25
Ply ...	Inman H. B. MC, RM	Maj	6 June 17
	Inman R. J.	Sg Cr	15 July 26
Victory ...	Instance F. S. ...	Cd B	7 Mar 27
S/M COCse	Ionides H. M. C. ...	L	15 Dec 21
Ports ...	Iremonger H. E. W. DSO, RM	Maj Bt Lt Col	6 June 17 1 Jan 19
Q Eliz ...	Irven P. L. H. D. ...	Mid	15 Sept 26
Chrysmum	Irvine J. D. ...	Cd Eng	1 Sept 24
Ryl Oak...	Irving E. G. ...	Cdt	1 Sept 27
Centurion	Irving G. R. I. ...	Lt Cr	15 June 25
Constance	Isaac H. T. ...	P L	15 Apr 20
SOWC ...	Isaacson E. W. ...	C	31 Dec 24
Dragon ...	Isacke R. V. H. ...	L	15 Dec 20
	Ives A. J.	Cd Gr	2 July 25
Vivid ...	Izat R. G. H. ...	Lt Cr	31 Dec 20
	J.		
Triad ...	Jack C. V.	Lt Cr	15 Apr 23
Xlent ...	Jackman A. E. ...	Cd Gr	19 Oct 20
NH Has...	Jackman E. W. H.	P C	31 Dec 26
(E†) Cse...	Jackman S. V. ...	L (E)	1 July 27
Hood ...	Jackson A. E. ...	Cd Gr	14 Dec 21
Vernon ...	Jackson A. F. ...	Gr	22 June 18
	Jackson A. L. ...	Cr	31 Dec 22
	Jackson A. R. ...	P Cdt	1 Sept 27
	Jackson A. S. ...	S L	16 July 27
Magnolia	Jackson A. W. ...	S L	15 Jan 27
Ganges ...	Jackson C. F. BSc	Schm	22 Sept 22
Eagle ...	Jackson E. R. S. ...	L	30 Apr 26
Valiant ...	Jackson G. E. A. ...	Lt Cr	15 July 25
Effingham	Jackson H. L. OBE	P Cr	7 Apr 25
DY Po ...	Jackson H. W. L. J. M.	Lt Cr	1 Apr 19
MInstCse	Jackson P. B. ...	Sg Lt	14 Mar 28
Marlboro	Jackson R. ...	L	15 Oct 23
Vernon ...	Jackson R. A. ...	Cr	31 Dec 24
Cairo ...	Jackson S. ... OBE	E Cr	30 June 24

Where serving.	Name.	Rank.	Seniority.
Advcd Cse	Jackson T. E. ...	Schm	8 May 19
C'rageous	Jackson T. S. ...	L	15 May 26
	Jackson W. ...	CdEng	1 Feb 24
	Jackson W. L. DSO	Cr	30 June 23
RCN ...	Jackson W. McK....	Gr	12 July 18
Hood ...	Jacob C. M. ...	L	15 Aug 27
SC ...	Jacobs A. E. (act)	Gr	1 Oct 27
Vivid ...	Jacomb H. B. ...	Cr	31 Dec 26
Vivid ...	Jago A.	Cd I C	1 Feb 18
Suffolk ...	Jago J. A. ... MA	In Lt Cr	21 Sept 27
SC ...	Jago J. A. (act)	Gr	1 Jan 28
Resolution	Jago J. de F. ...	Mid	15 Jan 26
Victory ...	James A. D. B. ...	Lt Cr	15 Oct 27
Foxglove	James E. J. S. ...	L	15 Oct 26
Key Coll...	James E. R. W. ...	Cr (E)	31 Dec 27
Dragon ...	James F.	P Mid	15 Sept 26
Victory ...	James K. W. ...	P L Cr	15 July 27
Strmcloud	James P. H. G. ...	Lt Cr	15 Nov 25
Ambscade	James P. V. ...	Lt Cr	15 Oct 27
Sutton ...	James R. B. ...	CdEng	1 May 24
Vernon ...	James R. O. ...	Cd Gr	1 Aug 24
Centaur ...	James R. W. ...	Lt Cr	15 Mar 25
Q. Eliz ...	James T. N. MVO	C	31 Dec 17
Danae ...	James U. H. R. ...	L	30 Aug 23
NA 1 SL...	*GSP* James W. M. CB	C	18 Oct 17
Renown...	Jameson T. G. C. ...	Mid	15 May 26
Ports ...	Jameson T. H. DSO, RM	C	11 Nov 17
XI ...	Jameson W. S. ...	L (E)	15 May 20
Egmont...	Jamieson G. S. MA	In L	21 Sept 22
(E) Cse ...	Jamison A. G. ...	Mid(E)	1 Jan 28
Renown...	Jamison P. L. ...	Mid	1 Jan 27
Dolphin...	Jane A. W. ...	W El	4 July 19
SC ...	Jane F.	Gr	1 Apr 26
RAN ...	Janion R. P. ...	E Cr	31 Dec 25
TMD ...	Janvrin R. B. DSO	Cr	31 Dec 18
	Jaques F.	E Cr	30 June 25
Canterbry	Jaques G. R. ...	Cd Gr	28 May 25
Hermes ...	*PW* Jarratt E. ...	Cd Gr	16 May 27
TD Malta	Jarrett A. G. ...	E Cr	30 June 22
Ports ...	Jarvis E. C. RM	St Mj	19 July 19
Ursula ...	Jarvis J. H. ...	Cd Eng	1 Oct 27
Suffolk ...	Jarvis J. R. ...	Cd Gr	14 Dec 26
Hawkins	Jarvis P. H. ...	Cd Gr	23 June 25
Sesame ...	Jasper C. N. C. ...	Gr	1 Jan 25
Inst RNVR	Jauncey J. H. ...	Lt Cr	22 June 19
Hood ...	Jay A. D. H. ...	L	30 Nov 26
(E) Cse ...	Jay J. S. McN. ...	Mid(E)	1 Jan 27
	Jealous W. L. M. ...	Gr	1 Oct 26
Centaur ...	Jeans F. W. H. ...	Lt Cr	15 Apr 23
Wallflower	Jefferis J.	L	15 Apr 23
S/M Cse	Jefferson F. (act)	Gr	1 Apr 27
Durban ...	Jefferson F. H. RCN	E Cr	4 June 27
RAN ...	Jefferson F. H. ...	L	15 Dec 22
Vivid ...	Jefferson R. G. DSM	EL Cr	6 Aug 27
Dragon ...	Jeffery E. G. ...	Lt Cr	15 Oct 27
Cherwell	Jeffery H.	Cd Gr	7 Oct 26
Malabar...	Jeffery L. A. ...	P L	15 Jan 27
Ramillies	Jeffery T.	Cd Sh	26 June 27
Frobisher	Jeffery T. G. ...	W Eng	15 Oct 24
Nelson ...	Jeffery T. W. OBE	Sg Cr	1 Mar 17
Curlew ...	Jeffrey I.	L	15 Oct 26
Adventure	Jeffreys E. V. ...	Lt Cr	15 Feb 23
	Jeffreys R. E. DSC	Cr	31 Dec 26
Repulse ...	Jeffries H. F. (act)	Gr	1 Oct 27
Vimy ...	Jellicoe C. T. ...	L	30 May 26
Stuart ...	Jelliff F. W. ... (*Accom. in* "Winchelsea")	Gr	1 Oct 26
Nelson ...	Jenkin P. O. ...	Sen Mr	10 May 21
Xlent ...	Jenkins A. B. (act)	Wt MAA	7 Feb 28
Magnolia	Jenkins C. A. ...	L	15 Feb 24

Digitized by Google

Where serving.	Name.	Rank.	Seniority.
Canterbry	Jenkins D. H. T. L.	L	30 Jan 26
	Jenkins H. L. ...	L	15 Oct 25
Dolphin ...	Jenkins J. H. ...	L (E)	15 Apr 27
Huntly ...	Jenkins J. W. ...	Cd Eng	1 June 23
(E) Cse ...	Jenkins S. L. M. ...	S L (E)	1 Dec 26
L 6 ...	Jenkins W. J. G. ...	W Eng	1 Apr 25
Valiant ...	Jenkinson E. G. (*act*)	W Eng	1 Oct 27
Repulse ...	Jenkinson W. J. ...	Gr	28 Sept 18
H50 ...	Jenks T. J. T. C. ...	Lt Cr	15 Sept 27
Flinders...	Jenks W. C. ...	L	15 June 22
(E) Cse ...	Jenks W. S. C. ...	Mid (E)	15 May 26
Danae ...	Jenner H. D. ...	Cd Gr	12 Dec 27
Vernon ...	Jennings H. J. ...	Cd Gr	1 Feb 25
(G) Cse ...	Jennings R. B. ...	L	15 Dec 24
Emp India	Jennings R. F. ...	S L	15 Apr 26
President	Jennings W. J. ...	W W	12 Dec 19
Dart Coll	Jephson S. V. ...	L	15 June 20
	Jepson C. F. ...	Cr	31 Dec 27
Egmont ...	Jermain H. B. OBE	Cr	31 Dec 19
Resolution	Jerome H. J. A. S.	L	15 Sept 21
	Jerome W. S. ...	E L Cr	6 Aug 27
Impregble	Jerram C. F. CMG, DSO RM	Maj	1 Sept 17
Sec 3 SL	Jerram R. C. DSO	P L Cr	20 Feb 21
Ganges ...	Jervis C. A. ...	Schm	28 Apr 19
Volunteer	Jessel R. F. ...	L	28 Feb 25
St Vincent	Jessup H. J. ...	Schm	23 Mar 23
Advcd Cse	Jewell H. J. ...	Schm	25 Apr 19
Valiant ...	Jewitt D. J. B. ...	Mid	15 Sept 26
PDGD ...	Jinkin R. A. OBE	P C	1 July 25
Curlew ...	Jinman L. C. ...	Wt Sh	1 Jan 24
Ryl Oak...	Jocelyn *Viscount* ...	Mid	1 Jan 28
Hermes ...	John C. ...	L	30 Aug 25
Frobisher	John H. B. MBE	P L Cr	15 Nov 27
Pembroke	Johns B. J. G. ...	E Cr	1 Nov 18
Velox ...	Johns C. W. ...	L	15 June 26
Castor ...	Johns F. W. G. ...	Cd Sh	28 Aug 22
Cambrian	Johns J. P. ...	E Cr	31 Dec 24
Delhi ...	Johnson A. O. ...	Mid	15 Jan 26
Ryl Oak...	Johnson A. R. ...	Cd Gr	1 Aug 24
Centaur...	Johnson B. F. ...	L	15 June 21
SC ...	Johnson C. S. DSO	P Cr	9 Oct 20
Ports ...	Johnson E. E. RM	C	6 Jan 21
Hollyhock	Johnson E. S. ...	Cd Eng	1 Aug 23
Thanet ...	Johnson E. S. G. J. DSM	W Eng	1 Sept 18
Keppel ...	Johnson F. M. ...	P L	15 July 20
Marlboro	Johnson F. R. M. ...	Cr	31 Dec 24
Osprey ...	Johnson G. D. S. ...	L	15 Jan 21
E in C D	Johnson H.C.R. DSO	E Cr	1 Oct 18
SC ...	*AdC GSP* Johnson H. H. DSO	E C	30 June 22
Valiant ...	Johnson J. G. ...	P L Cr	15 Oct 22
RAN ...	Johnson L. A. W.	Lt Cr	17 Aug 25
Boyne ...	Johnson R. ...	Cd Gr	1 Aug 24
Vortigern	Johnson R. H. ...	Gr	22 June 18
Victory ...	Johnson R. H.	Cd M A A	1 Jan 27
Effingham	Johnson R. H. ...	P L Cr	15 Oct 26
Vulcan ...	Johnson R. T. ...	P Cr	25 Mar 20
Greenwich	Johnston A. B. ...	P Cr	28 Oct 27
Delphinum	Johnston A. E. ...	Cr	30 June 20
Heliotrope	Johnston B. L. ...	Cr	30 June 22
President	Johnston C. D. H.	L	30 Dec 25
Cambrian	Johnston D. H. ...	L	15 Dec 22
(G) Cse ...	Johnston D. L. ...	L	15 Aug 25
Ramillies	Johnston D. S. ...	Cdt	1 Sept 27
Dahlia ...	Johnston J. MB	Sg Lt	2 Mar 27
DY Chat	Johnston J. E. MB	Sg Cr	1 Mar 17
Dauntless	Johnston S. R.	Sg Lt Cr	24 Oct 22
Ambrose	Johnston W. ...	Cd Gr	19 Dec 22
Bluebell...	Johnstone A. DSO	Cr	31 Dec 20
Effingham	Johnstone F .G. ...	L	15 Mar 27
Malabar...	Johnstone H. ...	Cd T	12 Apr 21
Furious ...	Johnstone H. J. ...	Cr	30 June 27
Hawkins	Johnstone J. G. RM	C	30 Jan 17
Dragon ...	Johnstone M. ...	Mid	1 May 27
Dart Coll	Johnstone R. B. H.	L (E)	30 Jan 26
Rodney ...	Johnstone R. P. P.	Cdt	1 Jan 28
Despatch	Johnstone R. V. S. RM	C	25 Jan 22
Coventry	Jolley E. A. ...	P L Cr	15 Jan 23
Benbow...	Jolley N. K. RM	C	6 June 17
	Jolliffe S. A. ...	P L	15 Apr 23
Cherwell	Jolliffe T. A. ...	Lt Cr	3 Oct 24
NH Chat	Jolliffe W. A.	Sg Lt Cr	15 Feb 24
	Jolly R. F. ...	Lt Cr	15 Dec 26
Ply ...	Jolly W. A. RM	Maj	16 Dec 16
Victory ...	Jolly W. E. H. ...	P Cr	11 Sept 26
	Jonas R. McC. P. ...	L	15 Oct 26
Endeavor	Jones A.	L	15 Oct 20
NH Portl	Jones A. E. OGM	WWdr	18 Jan 22
Wolverine	Jones A. E. H. ...	Gr	1 Oct 23
ACR Off	Jones A. G. ...	P L	15 July 21
Victory ...	Jones A. R. BSC	Schm	1 Sept 22
	Jones A. R. J. ...	Cd Gr	1 Oct 27
(G) Cse ...	Jones B.	L	15 Apr 23
Vic & Alb	Jones B. C. ...	Cd B	23 Jan 27
	Jones C. G. P. ...	Lt Cr	15 Aug 23
Pembroke	Jones C. W. ...	L (E)	1 July 27
DY Berm	Jones D. J. ...	Ch	11 Aug 14
Resolution	Jones E.	Cd Gr	1 Feb 24
Dryad ...	Jones E. F. L. ...	Lt Cr	28 Feb 18
MD Wrabness	Jones E. S. ...	L (E)	15 June 25
RH Sch ...	Jones F. H. OBE, MA	Ch	4 Apr 04
Erebus ...	Jones F. H. ...	Cd Gr	22 June 27
Furious ...	Jones F. P. B. ...	P L Cr	9 Nov 20
Staff Cse	Jones F. R. RM	Maj	22 Dec 27
Despatch	Jones F. W. ...	E L	1 Jan 23
Herald ...	Jones G.	Cd B	23 Jan 27
Effingham	Jones G. E. ...	L	30 Nov 25
Iron Duke	Jones G. C. RON	Lt Cr	1 Jan 25
	Jones H.	Cd Gr	29 Apr 24
Ports ...	Jones H. A. H. RM	Col 2nd Comdt	9 Feb 27
Hood ...	Jones H. L. OBE, RM	Maj	6 June 17
RMP ...	Jones H. M. RM	C	*Retd*
Pembroke	Jones J. C. ...	R C Ch	28 Apr 15 (*tempy*)
	Jones J. W. ...	Cd Eng	1 Aug 23
Effingham	Jones L. D. ...	Lt Cr	15 Jan 26
Hawkins	Jones L. J. P. DSO	Lt Cr	1 Apr 20
Ports ...	Jones L. O. RM	C	1 Sept 27
C'rageous	Jones O. C. RM	L	1 Jan 22
NZ ...	Jones R. M. ...	E Cr	30 June 23
Q Eliz ...	Jones R. R. P. MA	In Lt Cr	4 Jan 22
Nelson ...	Jones R. W. ...	P L	12 Oct 26
Impregble	Jones T. J. ...	Schm	22 Aug 24
NH Has...	Jones T. R. L. ...	Sg Cr	6 Nov 20
	Jones W.	Cd Eng	1 Sept 24
Capetown	Jones W. A. ...	W Eng	1 Jan 27
Stuart ...	Jones W. H. ... (*Accom. in 'Vanquisher.'*)	Wt T	2 Mar 26
Furious ...	Jopling L. C. M. (*act*)	W Eng	1 Apr 27
Greenwich	Jordan M. H. ...	Cd Eng	1 Dec 26
(E) Cse ...	Jordan R. L. ...	Mid (E)	15 Sept 26
Hawkins	Jordan V. R. ...	P L	15 Apr 23
TD Po ...	Jordan W. T. A. OBE	E L Cr	May 26
C'rageous	Josselyn J. W. ...	L	15 June 21
DY Dev...	Jotham W. H. ...	Lt Cr	30 Jan 17
NZ ...	Joy A. H. MB	Sg Cr	6 May 22
(E) Cse ...	Joy P. T.	Mid (E)	15 Sept 26
	Joy W. J.	Wt Sh	1 Apr 25
NHSQnsfy	Joyce A. de B. MB	Sg Lt Cr	3 Mar 28
Huntly ...	Joyce H. O. DSO	Lt Cr	31 Dec 18
Repulse ...	Joynes S. H. ...	Cd B	25 June 27

Digitized by Google

Where serving	Name.	Rank.	Seniority.
Effingham	Judd F. E. C. ...	Mid	1 Jan 27
Comus ...	Julian W. F.	W Eng	1 July 26
Ramillies	Junner W. A ...	Mid	1 Jan 28
Curlew ...	Junor B. B. ...	L	15 Aug 24
Furious ...	Jupp E.	Cd B	17 May 26
RAN ...	Jupp F.	W T	31 Oct 23
C'rageous	Jupp T.	W I C	1 Feb 18
	K.		
Vivid ...	Kadwill H. ...	Gr	1 Oct 24
RAN ...	Kavanagh C. J. ...	Cd Gr	7 Oct 26
Lowestoft	Kay A. B. ...	Mid	1 May 27
St. Vincent	Kay E. E.	Cd B	1 Aug 24
Caledon ...	Kay R.	Schm	25 Apr 19
	Kearn A. E. ...	Gr	22 June 18
Enterprise	Keating C. MSM	Sg Lt	15 Jan 25
Sussex ...	Keats C. W. ...	E Cr	31 Dec 22
Cornwall	Keats W. C. G. ...	W Eng	15 July 18
Tamar ...	Keays C. Y. C. ...	Lt Cr	15 Oct 26
Dolphin ...	Keble-White G.M.K.	Lt Cr	15 Apr 24
Sandhurst	Keefe D. F. ...	W O O	29 July 21
Curacoa ...	Keeling E. O. T. ...	Lt Cr	15 Sept 24
Victory ...	Keen G. C. LRAM, ARCM, RMB	Bandr. (WO)	24 Jan 27
Hood ...	Keen H. (*act*)	Gr	1 Oct 27
Tamar ...	Keene A. N. R. ...	L	15 Oct 22
Withington	Keene H. J. ...	Cd Gr	7 Mar 27
Warspite	Keevil J. J. DTM & H	Sg Lt	9 July 27
Vortigern	Kehoe C. J. ...	S L	15 Sept 26
Eagle ...	Keighly-Peach C. L.	L	15 Oct 24
Barham ...	Keir J. D.	Sg Cr	1 June 17
NH H Kng	Keir W. W. CMG, MB	Sg C	30 June 25
	Keith W. B. ...	Lt Cr	30 Aug 27
Q Eliz ...	Kekewich P. K. ...	Cr	31 Dec 22
Endeavour	Kellaway C. J. ...	W Eng	1 Oct 22
	Kellaway J. F. ...	Cd Eng	1 Mar 28
Dauntless	Kellett W. B. ...	Mid	1 May 27
NH HKng	Kelley E. B. MB	Sg Lt Cr	5 Apr 22
Barham ...	Kelly H. C. ...	In L	16 Sept 26 (*temp*)
Infy Deal	Kelly J. C. DSC, MD	Sg Cr	8 Apr 26
Warspite	Kelly J. D. CB (*Vice-Admiral Commanding 1st Battle Squadron.*)	V A	25 Oct 26
DY Berm	Kelly R. C. ...	L	7 July 25
St. Vincent	Kelly T. BSC (*proby*)	Schm	26 Aug 27
	PW Kelly T. A. ...	E L	26 Nov 25
President	Kelly W. A. H. CB, CMG, MVO	V A	2 July 27
Suffolk ...	Kelsey M. H. A. DSC	Lt Cr	30 Apr 24
Calypso ...	Kemball V. E. ...	Cr (E)	31 Dec 27
Ryl Sovn	Kemble E. R. B. ...	Cr	31 Dec 23
Valhalla ...	Kemp A. E. ...	E L Cr	7 May 27
Hood ...	Kemp C. W. ...	W O O	19 Oct 18
Valiant ...	Kemp H. V. BA	Ch	2 Oct 17
Marlboro	Kemp N. McI. ...	Cdt	1 Sept 27
R4 ...	Kemp P. K. ...	L	15 Feb 27
L17 ...	Kemp W. H. ...	W Eng	1 Oct 23
Egmont ...	Kempson F. K. ...	P Cr	13 Apr 23
Vivid ...	Kempster A. D. ...	E L	1 Feb 22
Osprey ...	Kendall B. E. ...	L	15 June 23
Sesame ...	Kendall R. H. M. ...	S L	30 Jan 27
Yarmouth	Kenden H. ...	W M	1 Apr 18
Flora ...	Kendle G. H. RM	Maj	1 Jan 19
Hermes ...	Kennaway W. V. ...	E Cr	30 June 24
Nelson ...	Kennedy A. R. ...	Mid	1 Jan 28
	Kennedy C. ...	P L	15 Nov 19
ACR Off ...	Kennedy E. ...	P L Cr	15 Oct 25
Despatch	Kennedy E. H. N.	P Cr	30 July 23
Lowestoft	Kennedy F. H. ...	L (E)	15 July 21
Egmont ...	Kennedy F. C. C. ...	Lt Cr	15 Apr 18
Romola ...	Kennedy J. ...	W Eng	1 Nov 18
Egmont ...	Kennedy J. C. ...	W T	31 Oct 23
Suffolk ...	Kennedy J. H. ...	P L	15 Jan 23
Amazon ...	Kennedy N. ...	S L	15 July 26
Herald ...	Kennedy R. H. ...	L	15 Dec 22
DSD ...	Kennedy-Purvis C. E.	C	31 Dec 21
Carlisle ...	Kennell S. C. ...	Cd Gr	1 Aug 24
Warspite	Kennett A. ...	Mid	1 Jan 27
Coventry	Kennett P. C. ...	P L	1 Mar 28
	PW Kenny E. B. MB	Sg Cr	1 Mar 17
	Kent H. E. ...	W Eng	1 Oct 23
Q Eliz ...	Kent N. B. OBE	Ch	8 Oct 14
Greenwich	Kentsbeer J. J. ...	W S O	29 Jan 19
Fisgard ...	Kenward W. H. ...	W Eng	1 Jan 25
Dolphin ...	Kenyon F.	Cd B	18 Aug 24
	Kenyon G. V. ...	Lt Cr	30 Sept 16
Comus ...	Keogh M. V. ...	Lt Cr	15 Dec 25
DY Malta	Kernohan D. H. MB	Sg Lt	5 July 23
Titania ...	Kernick H. P. ...	W Eng	1 Oct 26
	Kerr M. P. C. ...	Lt Cr	15 Apr 22
Seawolf ...	Kerr R.	Cr	30 June 27
Ryl Oak ...	Kerr W. M. CBE (*Rear-Admiral 1st Battle Squadron.*)	R A	24 Jan 27
Comus ...	Kerrigan O. J. M.	Sg Lt Cr	17 Oct 22
Hood ...	Kershaw C. A. ...	Lt Cr	15 Feb 25
Iron Duke	Kershaw C. A. N. ...	P L Cr	17 June 20
M3 ...	Kershaw T. ...	W Eng	1 Oct 22
Cumberlnd	Kerswill C. G. (*act*)	W Eng	1 July 27
Cse (Po) ...	Kettle A. W. A. (*act*)	S L	1 May 27
Ganges ...	Kew L. A. ...	Schm	10 Jan 20
Dolphin ...	Kewish W. H. DSC	Cd Gr	19 Oct 20
Ryl Oak ...	Keys C. E. ...	Mid	15 Jan 26
Q Eliz ...	Keyes *Sir* Roger J. B. *Bt.* KCB, KCVO, CMG, DSO, LLD, DCL (*Oxon.*) (*Commander-in-Chief Mediterranean.*)	A	1 Mar 26
Vidette ...	Keymer R. W. ...	L	15 Aug 23
Emerald	Kidd J. H. MA	Ch	14 Feb 16
Vernon ...	Kiddle G. D. C. ...	P Cr	9 Nov 25
	Kidston G. P. G. ...	Lt Cr	15 Feb 28
C'rageous	Kilroy R. A. ...	L	15 Dec 27
Furious ...	Kimmins A. M. ...	L	15 June 23
NOD ...	Kinahan H. R. G.	Cr	30 June 27
Benbow ...	Kinchin G. ...	W M	1 Jan 26
Verity ...	King A. A. ...	Gr	1 Jan 26
SOWC ...	King E. L. S. MVO	C	31 Dec 26
	King E. W. M. ...	Lt Cr	31 Dec 19
E in CD ...	King F. V.	E Cr	31 Dec 23
Hermes ...	King F. W. ...	Cd S O	23 Apr 27
(G) Cse ...	King H. A. ...	L	15 Aug 23
RCN ...	King H. G. ...	P L Cr	13 Dec 21
Cse (Po) ...	King H. M. (*act*)	S L	1 May 27
H 23 ...	King H. V. ...	L	15 Apr 23
Cornwall	King J. T.	Cd Gr	14 Dec 26
Curlew ...	King L.	Lt Cr	15 Dec 25
Marlboro	King L. A. J. ...	Cd Sh	18 May 26
Xient ...	King P. F.	Cd Gr	1 Aug 24
Godetia ...	King P. W. S. DSO	Cr	30 June 19
Victory ...	King R. G.	E Cr	1 Apr 18
	King R. M. DSO	C	31 Dec 22
Resolution	King W. D. F. ...	Cdt	1 Sept 27
Clematis	King W. E. H. DSC	Cd Eng	1 Aug 23
Vortigern	King W. J. ...	E L Cr	1 May 26
E in CD ...	Kingcome J. ...	E Cr	30 June 24
Wishart ...	Kingdom C. M. S. ...	E L Cr	6 Aug 27
Ryl Oak ...	Kingdon G. B. ...	Mid	15 Jan 26
Tiverton	Kingdon W. N. ...	Lt Cr	30 July 23
Repulse ...	King-Hall W. S. R.	Lt Cr	28 Feb 23
Centurion	King-Harman R. D. DSC	Lt Cr	15 Feb 22

Digitized by Google

Where serving.	Name.	Rank.	Seniority.
Nelson ...	King Landale G. J.	Lt Cr	30 Nov 24
(E)Cse ...	King-Lewis F. L. ...	Mid(E)	1 Sept 27
Victory ...	Kingsford G. ...	W S O	17 Sept 23
Benbow	Kingsley H. RCN	L	25 Apr 23
(P) Cse ...	Kingsley-Rowe C. A.	L	15 April 27
Kellett ...	Kingston A. E. ...	Sg. Lt	2 Jan 28
Wistaria...	Kingswell F. H. M.	Cd Gr	7 June 27
Ganges ...	Kingswood P. F. (*probv*)	Schm	26 Aug 27
Iron Duke	Kingswood W. H. (*act*)	Mate (E)	1 July 26
Cardiff ...	Kinloch D. C. ...	S L	15 June 27
Cyclops ...	Kinnear R. C. ...	Lt Cr	1 Apr 18
(E) Cse ...	Kinsey G.	SL (E)	15 June 27
(E) Cse ...	Kirby E. J. H. (*act*)	Mate (E)	1 July 27
RAN ...	Kirby H. A. ...	Gr	28 Sept 18
Dryad ...	Kirby K. W. ...	Lt Cr	15 June 27
(E) Cse ...	Kirconnel A. ...	Mid(E)	1 Sept 27
Marlboro	Kirkby H. J. ...	P L Cr	15 Jan 24
Argus ...	Kirkcaldy J. McK. DSM	Cd B	23 Jan 27
Verbena...	Kirker G. ... MB	Sg Lt	19 May 22
Centaur ...	Kirker J.	Sg Cr	16 Sept 26
Tyrian ...	Kirkland W. T. ...	Cd Eng	1 May 23
C'rageous	Kirkman F. ...	Gr	12 June 18
DY Sheer	Kirkpatrick H. L. I.	Cr	31 Dec 26
Effingham	Kirton E.	Cd Gr	19 May 26
Curacoa ...	Kirton-Vaughan E. J. R. (*act*)	W Eng	1 Apr 27
Scarab ...	Kitcat C. A. de W.	L	30 Dec 26
	Kitcat J.	S L	1 Dec 26
(G) Cse ...	Kitcat J. P. de W.	L	30 Jan 24
Hood ...	Kitcat T.	Mid	15 May 26
Furious ...	Kitchin C. A. H. RM	C	1 Sept 27
(E) Cse ...	Kitchin H. R. ...	Mid(E)	1 Jan 27
	Kitchin R. H. ...	P L Cr	15 Oct 25
Despatch	Kitson E. H. ...	Lt Cr	15 Sept 27
Kent ...	Kitson E. W. ...	Cr	31 Dec 23
Rodney ...	*AdC GSP* Kitson H. K.	C	30 June 17
Pembroke	Kitwood P. M. ...	Lt Cr	15 Dec 26
Victory ...	Knapp A. M. ...	L	15 June 21
Roduey ...	Knapton E. G. P. B.	Cdt	1 Jan 28
Ganges ...	Kneebone T. H. ...	Sen Mr	28 Sept 27
Kellett ...	Knight A. G. ...	Cd B	10 Nov 21
Victory ...	Knight F. W. ...	Cd W	28 Sept 26
	Knight G. V. ...	Lt Cr	15 June 27
Valkyrie	Knight J. N. K. ...	L	15 Apr 22
Effingham	Knight M. R. T. ...	Lt Cr	15 Mar 26
Alert ...	Knight R. F. ...	Lt Cr	30 Jan 22
Vivid ...	Knight S. H. MBE	Cd Gr	1 Aug 24
RAN ...	Knight W. G. ...	Cd B	6 Feb. 27
Victory ...	Knight Adkin W. K. OBE, BA	Cb	31 May 10
Ganges ...	Knights H. E. ...	Cd Gr	17 Feb 25
Furious ...	Knocker E. J. S. ...	Lt Cr	15 Feb 27
Asst NA USA	Knothe A.	E C	31 Dec 27
Barham ...	Knott F. R. ...	Cd Gr	2 Mar 26
Cornwall	Knott M. H. ...	P Mid	1 Feb 26
Eagle ...	Knowles B. W. RM	L	1 Jan 22
Castor ...	Knowles C. H. DSO	Cr	30 June 22
	Knowles G. H. DSO	C	31 Dec 21
Repulse ...	Knowling P. J. ...	Mid	15 Sept 26
W'minster	Knowling R. G. K	L	30 Apr 26
Renown...	Knowlton J. G. RCN	L (E)	1 Jan 26
TSD ...	Knox J. N.... ...	Cr	31 Dec 26
Vindictive	Knox T. E. N. RM	L	31 Oct 22
ID ...	Knox-Little C. H. ...	Cr	30 June 21
Yarmouth	Knubley A. ...	Lt Cr	30 Jan 22
Valiant ...	Koelle H. P. ...	P L	16 Aug 23
Ryl Sovn	Koester L. C. ...	Gr	1 Jan 26
Canterbry	Kyrke V. ... MA	Cb	26 Aug 18
Q Eliz ...	Kyte V. C. A. ...	W Eng	1 Jan 27

L.

Where serving.	Name.	Rank.	Seniority.
Xlent ...	Lacey A. E. ...	Cd Gr	19 May 26
Ganges ...	Lacey D W. ...	Schm	27 Aug 26
Pembroke	Lacy A. D. ...	Lt Cr	15 May 24
Nelson ...	Lade A.	P Mid	1 Feb 26
	Laidlaw S. F. W. ...	Lt Cr	1 June 22
(O) Cse ...	Laing G. A. T. ...	L	15 Aug 23
(G) Cse ...	Laing M. B. ...	L	15 Apr 23
Erebus ...	Laird H. R. M. ...	Lt Cr	15 Jan 28
	Lake *Sir* Atwell H. *Bt.* OBE	Cr	30 June 27
Endeavour	Lake C. J. (*act*)	B	3 May 27
	Lake H. N. DSO, DSC (*Lent to Chilean Navy*)	Cr	31 Dec 27
Devonshre	Lake J. G.	Cd Gr	7 Mar 27
Tiger ...	Lake W. J. C. ...	C	31 Dec 17
Durban ...	Lake W. H. ...	Cd Gr	5 June 24
Lowestoft	Lakeman P. S. V. ...	Cd Gr	14 Apr 23
L 11 ...	Lall L. A.	W Eng	1 Oct 23
(E) Cse ...	Laman A. C. K. ...	Mid(E)	1 Jan 28
Valiant ...	Lamb G. S. ...	Mid	1 Sept 27
TD Dev...	Lamb H. J. ...	E Cr	30 June 22
Cse (Po)...	Lamb W. J. (*act*)	S L	1 May 27
Stuart ...	Lambe C. E. ...	L	15 Feb 22
C'rageous	Lambert A. ...	C	31 Dec 18
E in CD ...	Lambert C. W. ...	E Cr	30 June 25
Vindictive	Lambert D. S. ...	P Cr	2 Mar 24
DY Sheer	Lambert F. J. DSO	Lt Cr	30 Apr 20
Verity ...	Lambert G. T. ...	L	15 Dec 26
Army ...	Lambert H. R. DSO, RM	C	17 Sept 17
Vernon ...	Lambert H. W. ...	Cd W	18 July 26
Titania ...	Lambert L. A. ...	L	15 Oct 24
Vulcan ...	Lambert R. E. ...	Cr (E)	30 June 27
Ramillies	Lambert R. F. ...	Gr	28 Sept 18
Tempest...	Lambert W. O. H.	Lt Cr	15 Sept 16
Tiger ...	Lamble H. B. ...	B	1 Jan 26
SC ...	Lambton H. ...	L	15 Oct 26
Erebus ...	Lamey A.	Cd Sh	4 May 21
Worcester	Lampard R. T. ...	S L	15 Feb 26
Wolverine	Lampen D. ...	L	15 Apr 27
Ply ...	Lampen L. C. RM	Lt Col	16 July 16
Caledon ...	Lamplough C. R. W. DSO, RM	C	3 Aug 18
Pembroke	Lamplough L. W. ...	L	15 June 22
Lupin ...	Lamport A. E. J. ...	Cd Gr	12 Dec 27
Columbine	Lancaster E. DSM	W O O	21 Aug 24
Berwick...	Lancaster G. S. DSM	W Eng	1 Oct 18
Erebus ...	Lancaster H. J. DSO	Lt Cr	15 Mar 17
Tiger ...	Lancaster J. M. RAN	Cdt / Mid	1 Jan 24
Montrose	Lancaster J. S. ...	P L	15 Oct 25
DY Dev...	Landman L. H. MA	Cb	8 Apr 02
Ramillies	Landman L. H. ...	Mid	1 Jan 27
Ceres ...	Landon A. J. ...	C	30 June 25
Cyclops ...	Landon H. W. ...	P Cr	7 Oct 28
Furious ...	Lane E. W. E. ...	L	15 Apr 23
Q Eliz ...	Lane H. J. F. ...	Mid	1 Sept 27
	Lane G. H. ...	P L Cr	30 Jan 22
GD ...	Lane H. A. C. ...	Cr	31 Dec 27
Cornwall	Lane H. F. ...	Lt Cr	15 Dec 25
Vernon ...	Lane R. B. ...	Cr	30 June 21
Truant ...	Lane R. H. D. ...	Lt Cr	15 Oct 25
Ormonde	Lane T.	Cd M	14 Apr 27
Ports ...	Lane W. ... RM	Cd / R M G	11 June 25
(E) Cse ...	Lane W. F. B. ...	Mid(E)	15 Sept 26
Cambrian	Lane-Poole R. H. O. OBE	C	30 June 23
	Lang C. J. M. ...	Lt Cr	15 Sept 21
Staff Cse	Lang D. C. ...	Cr	30 June 27

Digitized by Google

Where serving.	Name.	Rank.	Seniority.
President	Lang G. C.	Lt Cr	15 June 22
Verity ...	Lang H.	E L	1 July 20
Egmont...	Lang J. E.	CdEng	14 Sept 25
Deal ...	Lang R. G. S. (*proby*) RM	2nd Lt	1 Sept 25
Argus ...	Langdale H. M. ...	Sg Cr	14 Nov 18
Thracian	Langdon J. B. ...	E L	6 Sept 25
	Langdon J. E. ...	P Mid	15 Sept 27
Deal ...	Langford A. G. C. RM	2nd Lt	1 Sept 26
Albury ...	Langham G. ...	Lt Cr	15 May 24
Coll ...	Langlands N. M. S. MA, BSc	InL Cr	4 Jan 22
Cse (Po) ...	Langley E. N. (*act*)	S L	1 May 27
Staff Cse...	Langley G. M. B. OBE	Lt Cr	15 Oct 26
Cardiff ...	Langley P. G. O. ...	L	30 Nov 27
Fisgard ...	Langmaid K. J. R.	L (E)	15 June 25
Ryl Oak...	Langmore D. E. ...	Cdt	1 Sept 27
Eagle ...	Langton R. H. ...	L	15 Feb 23
	Langton-Jones R. DSO	Lt Cr	11 Aug 22
Ryl Oak	Langworthy J. B. E.	S L	15 Mar 27
Argus ...	Lansdale R. S. RM	L	1 Jan 22
Endeavour	Lansdown C. S. E.	L	15 Oct 27
Furious ...	Lansley P. W. ...	Cd Gr	19 May 24
Ramillies	Lant P. D.	Gr	12 Nov 22
Dragon ...	Lanyon G. T. ...	Lt Cr	15 Dec 26
Delhi ...	Lanyon N. ...	Mid	15 Jan 26
Sandhurst	Lapham J. W. ...	Cd Gr	13 July 27
NOD ...	Larcom C. A. A. ...	Cr	30 June 26
RAN ...	Lark N. J. E. ...	W Eng	15 July 25
Cse (Gr)...	Larken E. T. (*act*)	S L	1 Jan 28
Curacoa ...	Larken F. CB, OMG (*Rear-Admiral Commanding 2nd Cruiser Squadron.*)	R A	3 Aug 24
Ryl Oak...	Latham G. D. ...	Lt Cr	15 Feb 24
TD Weymouth	Latham P. B. ...	E L Cr	7 May 27
(E) Cse ...	Latham P. M. ...	Mid(E)	15 Jan 26
Ramillies	Laughton R. W. ...	L (E)	15 Jan 26
Vivid ...	Laurence G. S. ...	Lt Cr	15 Dec 25
DTSD ...	Laurence N. F. DSO	C	31 Dec 19
	Lavender A. T. ...	CdEng	1 Sept 24
	Lavender W. G. H.	Cd S B	11 Aug 24
	Lavers G. R. ...	P Cdt	1 Sept 27
Concord...	Lavers H. C. ...	W Eng	1 Oct 23
Victory ...	Law C. H.	P L Cr	15 Nov 27
Endeavour	Law E. F. B. ...	Cr	30 June 27
Ply ...	Law F. C. DSO, RM	C	1 Feb 18
Osprey ...	*PW* Law G. F. ...	L	23 May 23
Vernon ...	Law J. G. ... DSC	Cd Gr	2 Oct 23
Iron Duke	Lawder K. M. OBE	P L Cr	15 July 23
President	Lawder P. B. ...	Lt Cr	28 Feb 21
Emerald	Lawford A. L. ...	L	30 June 27
Rodney ...	Lawford D. A. ...	Mid	15 Sept 26
Dundalk	Lawrance L. C. ...	L	11 June 20
Fisgard ...	Lawrence E. A. ...	PL	13 Mar 28
	Lawrence F. S. ...	Cd Sb	28 Dec 21
St Vincent	Lawrence I. D. ...	Schm	17 Aug 23
Suffolk ...	Lawrence J. S. H.	Mid	1 May 27
Dundalk	Lawrence R. W. DSO	Lt Cr	19 Dec 22
Defiance	Lawrence W. H. ...	Cd Gr	19 May 26
Victory ...	Lawrey A. ...	Sg Lt / Cr (D)	5 Aug 20
Impregble	Lawrey M.	P LCr	15 Sept 27
Comus ...	LawrieE.McC.W. DSO	C	31 Dec 23
Pembroke	Lawson E. F. H. ...	L (E)	15 Mar 24
Xlent ...	Lawson G. A. ...	L	30 June 25
(G) Cse ...	Lawson H. F. ...	L	15 Oct 23
(E) Cse ...	Lawson M. P. ...	Mid(E)	15 Sept 26
(E) Cse ...	Lay H. A. K. ...	Mid(E)	1 Sept 27
Tiger ...	Lay H. N. RCN	L	1 Oct 25
Verity ...	Layard A. F. C. ...	Lt Cr	15 Feb 28
NED ...	Layard B. V. DSO	Cr	31 Dec 18
ACR Ofl	Laybourne A. W. ...	P L Cr	15 Jan 28

Where serving.	Name.	Rank.	Seniority.
Constance	Layman H. F. H. ...	L	15 July 21
OD ...	Layton G. ... DSO	C	31 Dec 22
Vindictive	Layton H. H. ...	Cd Sh	22 Feb 28
Ports ...	Layzell A. D. RM	R M G	5 Apr 25
Nelson ...	Lazenby W. ...	W Eng	1 Nov 18
Eagle ...	Lea W. S.	L	15 May 24
Renown ...	Leach J. C.... MVO	Lt Cr	15 Dec 23
Xlent ...	Leah E. T.	P Cr	2 Mar 25
Marlboro	Leahy T.	L	21 Jan 24
Adventure	Lean J. L. ...	Sg Lt / Cr (D)	13 Mar 28
Despatch	Lean J. T.	L	15 May 26
Lowestoft	Lean P. S. ...	Cd Gr	13 July 27
Argus ...	Leary H. A. ...	S B	28 Feb 24
Vernon ...	Leason A. V. ...	Cd Gr	14 Dec 26
Yarmouth	Leatham R. ...	C	31 Dec 24
Abdiel ...	Leather H. ...	E L Cr	20 July 16
Pembroke	Leatherdale H. H....	Cd Gr	13 July 27
L 52 ...	Leathes J. D. de M.	Lt Cr	15 Mar 26
Lucia ...	Lebbon W. P. ...	Schm	10 Jan 20
SOWC ...	Lecky A. M. DSO	C	31 Dec 22
	Le Cras P. C. ...	P L	15 Apr 23
Impregble	Lee A.	W I C	16 Nov 19
Renown ...	Lee A. James ...	W Eng	1 Apr 25
NZ ...	Lee A. John ...	W Eng	1 Apr 26
Greenwich	Lee A. N.	Lt Cr	16 Nov 19
Hood ...	Lee C. P.	P L	15 Apr 24
Valiant ...	Lee E. J.	Mid	1 Sept 27
Concord...	Lee F. H.	L (E)	1 July 26
XI ...	Lee T. S.	L (E)	15 Mar 27
Eagle ...	Lee V. L.	W Eng	1 Jan 26
Wessex ...	Lee-Barber J. ...	L	30 Dec 27
L 14 ...	Leech P. H. ...	W Eng	1 Oct 22
Vindictive	Leech-Porter J. E. RM	C	22 Oct 18
Fitzroy ...	Leeder F. L. (*act*)	B	19 Nov 27
Argus ...	Leeds R.	Lt Cr	15 Feb 24
Scythe ...	Leeper N. G. ...	L	15 June 23
Dauntless	Lees D. M. ...	L	15 Apr 20
Benbow ...	Lees E. V.	Lt Cr	15 Dec 23
(E*) Cse...	Lefroy F. E. ...	L (E)	30 Oct 25
Witch ...	Le Geyt E. G. ...	L	15 June 27
Cairo ...	Legg E.	Gr	1 Nov 18
Adventure	Legg P. H. ...	Schm	22 Aug 24
Frobisher	Leggatt A. E. ...	Cd Sh	22 Sept 24
Valiant ...	Leggatt D. H. M. ...	L	15 Jan 21
Warspite	Leggatt W. R. C. ...	L	15 Oct 21
C'rageous	Legge H. C. DSC	Cr	31 Dec 25
Stuart ...	Legge M. G. B. DSO	C	31 Dec 25
Delhi ...	Leggett W. H. C. (*act*)	W Eng	1 July 27
Ryl Oak...	Leggott L. S. DSM	S B	10 Dec 26
Ply ...	Leicester B. W. RM	L	1 Sept 21
Clematis...	Leigh D. H. ...	S L	30 July 26
Berwick...	Leigh F. B. ...	Lt Cr	15 May 25
	Leighton E. I. R. ...	L	15 June 22
SOWC ...	Leir E. W. ... DSO	C	30 June 19
2 SL's Offi.	Lejeune J. H. B. ...	P L Cr	15 Oct 26
Cyclops ...	Le Marchant D. H	Sg Lt (D)	15 Mar 24
L 56 ...	Le Mare M. H. ...	L	15 Oct 27
Coventry	Le Mesurier E. K....	L	15 Dec 25
Pembroke	Lemon M.	Cd T	28 Oct 25
NOD ...	Lemon S. P. ...	L (E)	15 June 27
Vega ...	Lemon T. W. S. J. H.	L	30 Apr 27
Vindictive	Le Mottée D. B. ...	C	30 June 21
Chat ...	Lennox N. ... RM	L	1 Sept 21
	Le Noury H. ...	Cd B	17 Sept 25
Cse (Gr)...	Lenox-Conyngham A. D. (*act*)	S L	1 Jan 28
Argus ...	Lentaigne C. N. ...	L	15 Oct 22
Xlent ...	Leonard C. ...	Cd Gr	4 Nov 26
Hood ...	Leonard R. F. ...	Mid	15 May 26
Vivid ...	Le Page G. W. DSO	E Cr	30 June 20
Renown...	Le Poidevin H. E....	E L Cr	28 Feb 25
RAN ...	Leppan E. C. R. ...	Cd Gr	23 June 25
Vortigern	Lepper C. W. V. T. N.	Lt C	15 Apr 23

Digitized by Google

Where serving.	Name.	Rank.	Seniority.
Ramillies	Leslie A. P. C. ...	Cdt	1 Sept 27
Cornflowr	Leslie G. A. R. J. ...	L	15 May 20
NOD ...	Lester A. E. DSO, OBE	E C	30 June 24
(E) Cse ...	Letch N. A. C. RAN	Mid(E)	1 May 27
	Letchford C. A. ...	Cd Eng	1 May 22
Secs Cse...	Lethbridge R. W. ...	P L	15 Oct 20
Ganges ...	Letherby A. ...	Hd Mr	12 July 20
Erebus ...	Lever D. BA, BSC	InLt Cr	4 Jan 22
Egmont...	Leverett A. E. ...	Cd Eng	1 Oct 27
DY HKng	Leveson-Gower O. C. G.	Lt Cr	1 Apr 19
Cornwall	Leveson Gower *The Hon.* W. S. DSO	C	30 June 18
Saumarez	Lewarne W. E. ...	Cd Gr	18 Nov 25
Hyd ...	Lewes A. P. M. DSC	Lt Cr	1 Apr 19
R4 ...	Lewes John H. ...	L	15 Apr 20
Hood ...	Lewes J. Hext ...	L	15 Apr 25
NHChat...	Lewin W. J. ...	P L	5 Dec 27
Centaur ...	Lewington S. ...	Cd T	1 Oct 23
Q Eliz ...	Lewis A.	P L	15 Oct 23
Dryad ...	Lewis A. D. BSC	Hd Mr	21 May 27
Iron Duke	Lewis A. F. P. ...	Mid	1 Jan 28
Cse (Po)...	Lewis A. G. RAN (*act*)	S L	15 Sept 26
Ambrose	Lewis A. J. ...	Cd Sh	24 Oct 27
Hawkins	Lewis C. B. N. ...	P Cr	27 Feb 19
	Lewis E. A. E. ...	Cd Gr	7 Mar 27
Salmon ...	Lewis E. D. ...	Cd Eng	14 Apr 27
Ganges ...	Lewis E. G. ...	Cd Gr	14 Dec 26
Sandhurst	Lewis E. R. DSC	Lt Cr	15 May 23
SC ...	Lewis H. (*act*)	Gr	1 Oct 27
Sirdar ...	Lewis H. E. ...	E L	1 July 20
Benbow ...	Lewis H. G. A. ...	Mid	15 Jan 26
Cse (Gr)...	Lewis R. C. (*act*)	S L	1 Jan 28
Lowestoft	Lewis R. C. ...	Mid	1 May 27
Durban ...	Lewis W.	Cd Gr	1 Aug 24
Rodney ...	Lewis W. F. H. (*act*)	Gr	1 July 27
Waterhen	Lewty J. H. ...	Lt Cr	29 Feb 28
Durban ...	Liddell J.	L	30 Dec 26
	Liddle E. P. RAN (*act*)	S L	30 May 25
Vanquishr	Lilley A. G. ...	Cr	30 June 26
Victory ...	Lilley R. H. DSC	Lt Cr	15 Sept 23
Vivid ...	Lillicrap E. A. ...	W W	27 May 24
Rodney ...	Lillicrap H. B. MBE	Cd Sh	13 Sept 18
Cantrbury	Lillingston C. F. Y.	P S L	1 Feb 26
Dolphin ...	Limpenny C. J. DSO	E C	30 June 27
SC ...	Linder L. G. N. (*act*)	W Eng	1 Jan 28
Vivid ...	Lindley A. E. ...	Schm	27 July 20
Hood ...	Lindsay M.... ...	Mid	15 May 26
Canterbry	Lindsay-Watson W. A.	L	15 Dec 26
L6 ...	Lindsell A. S. ...	Lt Cr	15 Jan 24
(E) Cse ...	Line C. E. H. ...	Mid(E)	1 Jan 27
Curacoa ...	Linfield C. J. ...	Cd S B	11 Aug 24
Hawkins	Ling E. W. W. ...	Cr	31 Dec 20
NZ ...	Lingard H. ...	Lt Cr	15 Oct 27
Hood ...	Lingard-Guthrie O. H.	Lt Cr	15 Jan 28
Victory ...	Linington T. E. ...	Cd Gr	29 Nov 21
St. Genny	Linsey J. S. ...	L	30 June 24
Emp India	Lintern C. R. J. ...	Cd Gr	13 July 27
L 22 ...	Linton J. W. ...	S L	15 July 26
Warspite	Linzee R. G. H. ...	L	15 June 20
	Lipscomb F. W. ...	L	15 Dec 26
Repulse ...	Lissimor C. J. ...	Gr	12 Nov 22
DY Dev...	Lister F. A. ...	L (E)	30 Jan 24
St Vincent	Litchfield-Speer J. S.	L	30 June 26
NOD ...	Lithgow C. M. ...	L (E)	15 Jan 23
Ports ..	*GSP* Little A. G. CMG, RM	Col Comdt	10 Feb 27
Iroquois	Little C. G. RAN	L	15 Feb 22
	GSP Little C. J. C CB (*Director of R.N. Staff College*).	C	30 June 17
Marlboro	Little D. P. ...	Mid	1 Jan 27
Cse (Gr)...	Little J. D. C. (*act*)	S L	1 Jan 28
NOD ...	Little H. A. ...	E Cr	1 Nov 18
Bee ...	Littledale B. J. DSO	Cr (E)	31 Dec 26
Titania ...	Littleton H. ...	P L Cr	9 May 21
Greenwich	Littleton R. C. A. ...	Lt Cr	31 Aug 18
Erebus ...	Littlewood C. ...	L (E)	15 Mar 24
Titania ...	Liveing R. G. ...	S L	15 Aug 26
Cse (Gr)...	Liversidge E. G. E. (*act*)	S L	1 Jan 28
Calypso ...	Livingston W. M... (*act*)	W Eng	1 Apr 27
Page 193	Livingstone N. M. DCL MA	Ch	1 Feb 10
DY Malta	Llewellyn G. St. J.	Lt Cr	30 June 17
Vivid ...	Lloyd O. K. ...	P Cr	13 Jan 28
Fermoy ...	Lloyd D. J. ...	Cd Eng	1 Jan 25
Verbena...	Lloyd F. B. ...	L	15 Aug 22
Bee ...	Lloyd F. J. ...	P Cr	22 Nov 27
Wallace ...	Lloyd F. J. H. ...	Lt Cr	15 July 25
Despatch	Lloyd G. D. ...	Cd Gr	7 June 27
NH Malta	Lloyd H. Q. BA	Ch	15 Nov 10
Whitshed	Lloyd L. V. ...	Lt Cr	30 Jan 24
Titania ...	Lloyd T. C. C. ...	S L	15 July 26
Dragon ...	Lloyd W. A. ...	P Cr	7 Apr 24
Renown...	Lloyd Oswell B. H. *Rev.* MA	Ch	2 Feb 19
Benbow ...	Lloyd-Owen G. S.	Mid	1 Sept 27
Lucia ...	Lobb R. W. G. ...	W Eng	15 Oct 24
Dartmuth	Lock H. H. ...	Cd Gr	14 Aug 21
Nelson ...	Lockhart A. B. DSO	Cr	30 June 23
(E) Cse ...	Lockley R. O. ...	Mid(E)	1 Sept 27
Bee ...	Lockyer H. C. ...	P L	3 June 24
Vivid ...	Lockyer W. R. DSO	Cd Gr	16 Nov 26
	Loder F. C. ...	L	23 Dec 27
RNS of M	Lodge H. RMB	Bndr WO	24 Jan 20
Ramillies	Lodge H. G. ...	W SO	1 Apr 19
(S) Cse ...	Loehuis C. ...	L	15 Oct 24
Frobisher	Logan B. E. W. ...	SL	15 Nov 26
L 25 ...	Loly E. M.	Lt Cr	15 Apr 25
St Vincent	Loman F. T. ...	Hd Mr	11 Feb 27
Cyclops ...	Long H. W. ...	Cd B	12 July 22
Carysfort	Long J.	Cd Gr	1 Aug 24
Cse (Gr)...	Long J. G. P. D. (*act*)	S L	1 Sept 27
NOD ...	Long P. A. M. ...	Lt Cr	30 Nov 22
C'rageous	Long S. G.	L	28 Feb 27
Ramillies	Long W. ... DSC	Cd Gr	1 Aug 24
Constance	Long W. D. ...	Cd Gr	7 June 23
Suffolk ...	Longden J. R. B. ...	Mid	1 May 27
Vanoc ...	Longford T. A. F. ...	Lt Cr	30 June 17
Hood ...	Longhurst E. R.	Sg Lt (D)	15 Mar 24
NZ ...	Longsdon E. H. ...	Lt Cr	15 June 26
Thruster	Lonsdale C. C. ...	Gr	1 July 26
	Lonsdale R. P. ...	S L	30 May 26
Ramillies	Lordon F. P. C. RM	L	1 Feb 19
Pembroke	Loriston-Clarke G. N.	L	15 June 20
Advcd Cse	Lough G.	Sen Mr	5 Apr 20
Ply ...	Lough R. D. H. DSO, OBE, RM	Maj	1 Jan 19
Victory ...	Lovatt R. S. ...	Lt Cr	15 Sept 27
	Love P. T. A. ...	L	30 Aug 26
Cardiff ...	Loveband J. G. Y.	Lt Cr	15 Dec 23
Constance	Loveband R. Y. ...	Lt Cr	30 July 20
Moth ...	Lovegrove H. ...	L	30 Nov 25
Ormonde	Lovelees C. F. ...	L	15 July 21
L16 ...	Lovell A. E. F. ...	L	15 Apr 23
Suffolk ...	Loveridge A. A. ...	P S L	1 Aug 26
Greenwich	Lovett-Cameron A. A.	Cr	30 June 16
Key Coll	Low A. J. ... MA	In Lt Cr	21 Feb 22
Ceres ...	Lowe C. B. ...	L	15 Feb 23
Resolution	Lowe C. E. ...	E L Cr	15 Dec 26
SC ...	Lowe R. J. (*act*)	Gr	1 Jan 28
Cumbrind	Lowndes W. E. C....	Mid	1 Sept 27

Digitized by Google

Where serving.	Name.	Rank.	Seniority.
Colombo	Lowry R. G. ...	Lt Cr	15 Aug 27
Nelson ...	Lowry W. J. ... (*Accom. in 'Hood'*)	Cd Eng	14 Sept 25
(P) Cse ...	Luard N. S. ...	S L	15 Aug 26
Repulse ..	Lucas C. A. C. OBE, RM	C	30 Jan 17
	Lucas H. A. E. ...	Mid	15 Jan 26
	Lucas J. E. ...	W Eng	1 June 18
Valiant ...	Lucas W. J. ...	Cdt	1 Sept 27
Renown...	Luce A. C.	L	28 Feb 26
S/M Cse ...	Luce J. D.	SL	30 Jan 27
Vernon ...	Luck H. J. ...	Sg Lt / Cr (D)	2 Dec 27
Cse (Gr)...	Luckham C. A. G. (*act*)	S L	1 Sept 27
Marlboro	Lucy W. P. ...	Cdt	1 Sept 27
SC ...	Lukey H. E. (*act*)	Gr	1 Jan 28
Q Eliz ...	Lukis W. B. F. RM	C	11 Sept 17
Veronica	Lumb F.	Lt Cr	30 June 15
Campbell	Lumb H.	W Eng	1 Apr 18
Ply ...	Lumley H. RM	L	20 Dec 18
	Lumley L.	P Cdt	1 Jan 28
RM Cse ...	Lumsden B. T. D. RM	2nd Lt	1 Sept 26
Xient ...	Lundholm T. ...	Lt Cr	22 June 19
Despatch	Lupton I. C. T. ...	Sen Mr	28 Sept 27
Erebus ...	Luscombe E. J. ...	Cd Gr	25 June 23
Carysfort	Luscombe H. G ...	W W	1 Sept 23
Staff Coll	Lush C. H. ...	Cr	30 June 26
Coventry	Lush H. I. W. ...	Cd Sh	26 June 27
President	Lushington S. W. ...	Lt Cr	15 Nov 25
Marlboro	Luther G. J. ...	Mid	1 Sept 27
Ply ...	Luxmoore C. M. G. RM	L	26 Sept 17
Vindictive	Luxon S. H. ...	B	3 Apr 15
Impregble	Luxton F. ...	Gr	1 Apr 25
Emp India	Lydekker G. O. OBE, DSC	Cr	31 Dec 23
Warspite	Lyle K. S	L	15 Jan 23
Heliotrope	Lyle R. R.	Lt Cr	16 Sept 24
Ormonde	Lynch C. F. MB	Sg Lt	19 Oct 26
NZ ...	Lynch T.	Cd Gr	19 Jan 22
Bruce ...	Lynagh T. B. MB	Sg Lt	14 Oct 26
Q Eliz ...	Lynes C. E. CMG	P C	30 June 25
	Lyon F. C. ... ... (*British Naval Mission to Greece.*)	Lt Cr	30 Apr 25
DPTS ...	Lyon G. H. D'O. ...	C	31 Dec 22
Berwick...	Lyon R. ... MB	Sg Cr	16 July 27
Nelson ...	Lyster A. L. St. G. DSO	Cr	30 June 21

M.

Key Coll...	McArthur G. K. BA	In L Cr	27 Apr 26
Cse (Gr)...	McArthur M. R. RAN (*act*)	S L	1 Sept 27
Dee ...	McBean R. H. DSO, DSC	Lt Cr	15 May 24
St Vincent	McBride W. ...	P L Cr	15 Jan 26
RM Cse ..	McCahon J. H. RM	2nd Lt	1 Sept 27
	McCall H. W. U. ...	Lt Cr	15 Apr 25
Worcester	McCallum J. R. ...	E L Cr	1 Apr 25
NH Berm	McCambley F. R.	Sg Lt / Cr (D)	20 Oct 23
Titania ...	McCartan P. H. ...	E L Cr	1 May 26
	McCarthy E. D. B.	Lt Cr	15 Feb 24
Vivid ...	McCarthy J. ...	Cd Gr	25 June 23
Concord...	McCarthy M. ...	Cd Gr	7 Apr 27
Chrysmum	McCarthy S. J. MBE	Gr	22 June 18
Benbow ...	McCarthy W. J. ...	Cd B	18 Aug 24
Chrysmum	McCarthy W. P. ...	L	1 Oct 26
Ports ...	McCausland H. L. M. RM	C & Bt Maj	30 Jan 17
Warspite	McClelland J. W. ...	Mid	1 Jan 27
Egmont...	McClement F. K. DCL, MA	R C Ch	2 May 18 (*temp*)
Delhi ...	McClintock H. V. P.	L	15 May 25
	McClintock J. W. L. OB, DSO	V A	3 Aug 27
Vivid ...	McClounan S. C. ...	Cd Sh	1 Mar 22
NH Has...	McCloy A. MB	Sg C	1 July 27
	McCormick R. ...	Cd Gr	7 Mar 28
MD ...	McCowen G. R. OBE, MD	Sg Cr	6 Nov 20
Terror ...	McCowen R. B. DSO	Cr	30 June 17
	McCoy J. A. ...	L	15 Oct 20
Seawolf ...	McCoy J. W. ...	L	30 Dec 25
Staff Cse	McCrum C. R. ...	Cr	31 Dec 26
Pembroke	McCusker R. H. J. MBE	Cd S O	15 Aug 24
NH Has...	McCutcheon J. MB	Sg C	30 June 26
Centaur ...	McDermott J. ...	Cd Gr	20 May 23
Centurion	McDonald H. ...	Lt Cr	3 Apr 24
Dauntless	McDonald H. A. BSC	In L	21 Sept 22
	McDonald P. B. ...	L	15 Oct 23
Cumbrind	McDonald T. S. ...	Cd Gr	7 June 27
Ryl Sovn	McDonald W. E. ...	Cd B	23 Apr 24
Viceroy ...	McDonald W. G. ...	E L Cr	1 Nov 26
	McDonnell A. L. MB	Sg Lt	9 Sept 23
Defiance	McDowall J. H. MB	Sg Cr	1 June 17
Cse (Po)...	McDowell A. M. (*act*)	S L	1 Jan 27
Impregble	McEwen G. E. ...	E Cr	1 Apr 18
Tiger ...	McGaw A. W. T. ...	Mid	15 May 26
St. Vincent	McGhee C. ...	Gr	1 Jan 24
Hermes ...	McGhee W. J. ...	E L Cr	7 May 27
Infy Deal	McGiffin R. H. OBE, MB	Sg Cr	1 Oct 17
Q Eliz ...	McGlashan A. D. ...	L (E)	15 Aug 23
	McGrath D. S. ...	Cr	30 June 27
Ganges ...	McGregor A. J. BSC	Schm	22 Sept 22
Victory ...	McGregor E. G. ...	L	15 Oct 22
Lowestoft	McGregor J. H. ...	P S L	1 Feb 27
Victory ...	McGrigor R. R. ...	Cr	31 Dec 27
(E) Cse ...	McGuire N. RAN	Mid(F)	15 May 26
St Vincent	McHaffie A. D.	Sg Lt / Cr (D)	7 Feb 22
Sandhurst	McIntyre J. P. ..	P S L	1 Nov 26
	McIntyre W. P. E. MB	Sg Lt	13 Aug 25
Tourmaine	McIvor I.	E L	1 May 18
Resolution	McKean J. A. H. ...	Cdt	1 Jan 28
	McKee A. G. ...	Sg Cr	2 Nov 27
Repulse ...	McKennan W. ...	W Eng	1 May 18
(S) Cse ...	McKenzie D. RAN	L	1 Jan 25
Hawkins	McKeown D. A. ...	P Mid	1 Jan 28
C of F & C of G H	McKew R. CBE, DD, KHCh	Ch	30 Dec 02 / 1 June 17
C'rageous	McKillop A. M. ...	L	30 Aug 26
E in CD...	McKinlay A. W. OBE	E C	31 Dec 23
Effingham	McLachlan A. G ...	Gr	1 Apr 26
Hood ...	McLaughlin P. V. ...	L	15 Jun 22
Hawkins	McLaughlin W. E. RAN	P L	1 Nov 25
Tiverton	McLean W. C ...	Cd Eng	1 Feb 24
	McLennan G. L. ...	E L Cr	1 May 26
Ryl Oak...	McLeod F.	W Eng	1 Oct 26
Repulse ...	McMaster P. R. W.	Cdt	1 Jan 28
	McMath W. S. ...	W Eng	1 Oct 21
Emp India	McMullen C. W. ...	Mid	15 Jan 26
(E) Cse ...	McMullen D. (*act*)	S L(E)	1 Jan 28
Nelson ...	McMullen M. A. ...	P Mid	1 Jan 28
L5 ...	McNally W. J. ...	W Eng	1 Oct 26
	McNamara J. (*act*)	W Eng	1 Oct 27
Dragon ...	McNeale S. H. ...	Cd Eng	15 June 27
Ambrose	McNeil-Smith E. F.	P L	15 Apr 20
Victory ...	McNeill A.	Cd B	10 Nov 21
Repulse ...	McNicol A. W. R. RAN	Mid	15 May 26
Emp India	McRea H. C. J. ...	Mid	1 Sept 27
SQ Shot ...	McRorie A. W. MB	Sg Lt / Cr	16 Nov 24
Magnolia	McVicker R. B. MRCS, LRCP	Sg Lt	23 Jan 25

Digitized by Google

Where serving.	Name.	Rank.	Seniority.
Nelson ...	McVittie C. H. ... (*Acom. in "Emperor of India."*)	E L	1 July 20
Vernon ...	McVittie R. J. DSC	Cd Gr	7 June 23
Curacoa ...	McWilliam H. H. ...	Lt Cr	15 May 24
Wanderer	MacBrayne A. B.	L	15 June 25
Sterling ...	MacBroom J. ...	E L	12 Aug 22
Durban ...	MacClean H. C. D.	Mid	1 Sept 27
Hawkins	Macdonald A. C. ...	Mid	15 Sept 26
Page 338	Macdonald A. R. A.	Cr	31 Dec 17
Stuart ...	Macdonald I. C. R. RAN	L	1 Mar 21
	MacDonald M. H. S. DSO, OBE	Cr	30 June 14
NZ ...	Macdonald R. A. ...	Lt Cr	15 June 27
L7 ...	Macdonald S. ...	S L	15 Sept 25
Resolution	MacDonnell L. W. A.	Mid	15 Jan 26
Capetown	MacDonnell R. RM	C	17 June 18
NH Yar...	MacDowel F. L. H.	Sg Lt Cr	14 Nov 23
Dolphin ...	MacEwan E. ...	Sg Cr	6 May 22
Impregble	Macey W. H. ...	Cd B	1 Jan 22
Centurion	MacFarlan R. S. ...	C	30 June 22
(E) Cse ...	MacGibbon G. R. ...	Mid(E)	15 Sept 26
Nelson ...	MacGregor M. F. ...	Mid	15 Jan 26
Hood ...	MacGregor S. A. ...	S L(E)	30 Nov 26
Velox ...	Machin J. L. ...	L	15 June 25
NZ ...	Macintosh G. D. MB	Sg Cr	24 Nov 23
	Macintyre D.G.F.W.	L	15 Nov 26
M 3 ...	Macintyre I. A. P.	Lt Cr	15 May 24
RAN ...	Mack A. G. ...	Lt Cr	30 Nov 24
Lowestoft	Mack E.	Mid	1 May 27
Renown ...	Mack F. R. J. OBE	P L Cr	15 Nov 27
	Mack P. J.	Cr	30 June 27
	Mack R. P.... ...	L	15 Dec 22
Dart Coll	Mackay D. C. BSc	In Lt	17 Sept 25 (*temp'y*)
Rodney ...	Mackay R. G. ...	L	15 Feb 22
Argus ...	MacKendrick D. W.	L	15 Mar 26
	Mackenzie A. S. RAN	Sg Cr	9 Dec 24
Rodney ...	Mackenzie C. C. B.	Cdt	1 Jan 28
Tern ...	Mackenzie C. C. L.	Lt Cr	15 July 23
Constance	Mackenzie C. J. G. MVO	E Cr	30 June 25
Victory ...	Mackenzie K. A. I. MB	Sg Lt Cr	18 Dec 22
	Mackenzie K. H. L.	Cr	31 Dec 23
DY Scapa	Mackenzie P. H. DSC	Lt Cr	15 Mar 18
Chat ...	Mackenzie R. C. G. RM	C	18 June 18
Dolphin ...	Mackenzie R. E. F. McQ. DSC	Lt Cr	15 Apr 24
President	MacKenzie R. P. ...	P Cr	11 Mar 28
Osprey ...	Mackenzie W. B. ...	C	31 Dec 24
Adventure	Mackenzie W. G. B.	L	15 Dec 22
Repulse ...	Mackenzie-Grieve J. S. M.	Lt Cr	15 Oct 22
Ryl Oak...	MacKeown H. H. ...	Mid	1 Sept 27
TMD ...	MacKichan E. W.	Cr	31 Dec 17
Rodney ...	MacKinnon A. A. ...	Lt Cr	15 May 24
	Mackinnon E. J. G. DSO	C	30 June 21
Danae ...	MacKinnon L. D. I.	C	30 June 23
Tiger ...	Mackinnon N. A. RAN (*act*)	S L	15 Sept 26
Crocus ...	Mackintosh K. ...	L	15 June 24
C'rageous	Mackintosh L. D. DSC	Lt Cr	15 Dec 25
Hawkins & DY Sing	Mackworth G. CMG, DSO	C	8 Dec 18
	MacLean C. K. CB, CVO, DSO	R A	2 July 27
Effingham	Maclean H. C. ...	Lt Cr	15 Apr 27
Cornwall	Maclean I. G. ...	L (E)	15 Apr 24
Effingham	Maclean J. C. ...	Lt Cr	15 June 23
Constance	Maclean R. W. ...	Cd OO	1 Mar 19
Caledon ...	Maclean E. G. S. ...	P Mid	1 Feb 26
Victory ...	Macleod M. B. MB	Sg Cr	23 July 26
Hyd	Macleod W.S.F. OBE	Cr	31 Dec 23
Lowestoft	Maclure E. S. W. ...	Mid	1 May 27
	MacMahon B. P. ...	Cr	31 Dec 17
Infy Chat	MacMahon R. F. ...	S L Cr	21 Nov 16
L27 ...	Macnair J. H. ...	Lt Cr	15 Aug 24
Deal ...	Macnair Smith J. RM	Maj	11 May 17
(E) Cse ...	Macnamara J. ...	Mid(E)	15 May 26
Effingham	Macnamara P. ...	C	30 June 25
Cse (Gr)...	Macphail K. D. (*act*)	S L	1 Sept 27
Vivid ...	Macpherson A.	Sg Lt Cr (D)	2 Mar 22
Dauntless	Macpherson K.D.W.	C	30 June 25
H43 ...	MacVicker E. R. C.	L	15 June 21
Warspite	Madden A. C. G. ...	Lt Cr	30 Dec 24
	Madden *Sir* Charles E. *Bt.* GCB, GCVO, KCMG, LLD (*A Lord Commissioner of the Admiralty and Chief of Naval Staff.*)	A F	31 July 24
	Madden C. E. ...	S L	30 May 27
(P) Cse ...	Madden H. P. ...	S L	15 June 26
Ark Ryl...	Maddox F. E. ...	Gr	22 June 18
Ambrose	Madill T. MB	Sg Lt Cr	13 June 27
Deal ...	Madoc R. W. RM	2nd Lt	1 Sept 26
(E) Cse ...	Magee B. S. ...	S L (E)	16 July 27
Withrngtn	Magee W. E. B. DSO	Cr	30 June 21
Walpole...	Magee W. P. ...	E L	1 July 20
(E) Cse ...	Magniac V. St. C. L.	Mid(E)	1 Sept 27
Xlent ...	Magnay D. H. ...	L	15 Apr 28
Q E ...	Magrane J. V. V. ...	Cr	31 Dec 22
	Maguire A. DSO	L	22 June 20
Moth ...	Maguire J. G. MB	Sg Lt	27 June 25
Montrose	Maguire P. J. MB (*Acom. in "Vampire."*)	Sg Lt	19 Oct 22
	Mahoney P. ...	Cd B	25 June 23
C'rageous	Mahony C.	Cd Gr	28 May 23
Columbine	Main F. R. ...	S L	15 Mar 27
Columbine	Main S. E.	E Cr	30 June 25
DY Chat	Main W. G. ...	E Cr	15 July 18
Resolution	Maitland-Makgill-Crichton D. H.	Cdt	1 Jan 28
(G) Cse ...	Maitland J. F. W.	L	30 Aug 25
Warspite	Maitland P. A. DSO	Lt Cr	15 Aug 23
	Maitland-Dougall A.	C	31 Dec 27
Argus ...	Majendie L. B. A....	Lt Cr	15 Sept 27
SD ...	Makeig-Jones W. T.	Cr	31 Dec 23
Iron Duke	Makin E.	W O O	21 Aug 24
C'rageous	Malcolm A. G. MB	Sg Cr	14 May 21
(O) Cse ...	Malcolm C. J. O. ...	L	15 Mar 27
Cumberlnd	Malcolm J. H. M. ...	L	31 Aug 27
Chat ...	Malcolm P. W. OBE, RM	Maj	6 June 17
E in CD ...	Malden G. C. ...	Cr (E)	30 June 25
	Malet-Warden E. C.	E Cr	30 June 22
(E) Cse ...	Malim J. A. N. ...	Mid(E)	1 Jan 28
(S) Cse ...	Malleson H. St. A.	L	15 May 25
Eagle ...	Malleson R St. A.	Lt Cr	15 Aug 27
L 69 ...	F C Malleson W.St.A.	Lt Cr	30 Mar 20
Constance	Mallett A. J DSO	Cd Gr	27 July 21
Berwick...	Mallett W. G. ...	Gr	1 Apr 23
Pembroke	Malone A. E. MB, DPB	Sg Cr	4 Oct 24
Keppel ...	Malone E. E. MB	Sg Lt	14 Oct 26
Nelson ...	Malone J. L. ...	Sg Lt	6 June 27
	Maltby H. B. ...	C	31 Dec 27
Cornflower	Manders T. E. B. ...	L	15 Dec 20
DY Po ...	Mandeville G F. ...	L (E)	15 Nov 22
	Mandeville *Viscount*	L	15 June 26

Digitized by Google

Where serving.	Name:	Rank.	Seniority.
Capetown	Manicom S. R. ...	Cd Gr	8 Apr 25
Victory ...	Manisty H. W. E. CB, CMG	P C	8 July 23
L69 ...	Manley J.	Cd Eng	1 Jan 28
	Manly J. D. H. ...	L	15 July 24
DY Cape	Manley J. S. ...	Cd B	15 Jan 23
Lucia ...	Mann E. H. ...	Lt Cr	15 May 26
Wessex ...	Mann J.	El Cr	1 Aug 26
B'ham ...	Mann W. S. ...	Lt Cr	15 May 24
DY Malta	Mann W. S. OBE	E C	31 Dec 25
	Manners E.	C	30 June 23
SD ...	Manners E. M. ...	Lt Cr	28 June 27
Rodney ...	Manners E. R. ...	Cdt	1 Jan 28
Resolution	Mannin F. R. ...	P L	12 Oct 26
Danae ...	Manning E. J. ...	Cd Gr	23 June 25
Ganges ...	Manning W. D. ...	S B	5 Feb 24
Titania ...	Mansell F. H. ...	S L	15 Sept 26
(E) Cse ...	Mansell J. F. ...	Mid(E)	15 Sept 26
Cse (Gr)...	Mansell J. O. (*act*)	S L	1 Sept 27
Cairo ...	Mansell V. G. D. ...	L	29 Feb 28
Vernon ...	Mansergh C.A.L.DSO	Lt Cr	15 Dec 26
Tiger ...	Mansergh M. J. ...	Lt Cr	30 Oct 25
Danae ...	Mansfield D. E. ...	Mid	1 Jan 27
	Mansfield J. C. ...	Lt Cr	30 June 19
Cairo ...	Mansfield J. M. DSO	Lt Cr	15 May 24
Centaur ...	Manton R.	E L Cr	1 Jan 26
	Manwaring P. C. W.	Cr	31 Dec 27
Ports ...	Marchant M. RM	L	1 Oct 24
Champion	Marchent R. V. ...	Cd Gr	7 June 27
	Marden G. ... DSO	Cd Gr	18 Nov 25
SC ...	Mardon S. J. H. (*act*)	W Eng	1 Jan 28
C'rageous	MarescauxG.D.St.Q. (*Lent 'Resolution'*)	L	15 Apr 23
	Marfell G. C. G. ...	P L	15 Jan 22
C'rageous	Margetts D. J. ...	L	30 Apr 27
Assistance	Margrie F. S. ...	W Eng	1 Jan 27
SC ...	Marjot W. (*act*)	Gr	1 Oct 27
	Markham E. L. OBE, MB	Sg Cr	6 May 22
Pembroke	Marks C. RMB	Bndr (WO)	3 Nov 20
Impregble	Marks P. D'E. CMG (*Temp'y.Paym.Capt.*)	P Cr	23 June 22
Moy ...	Marks W.	Cd Gr	7 Oct 26
E in CD...	Mark-Wardlaw A. L. P.	Cr (E)	30 June 25
	Mark-Wardlaw W. P. DSO	C	30 June 27
	Markwick G. F. ...	Cr	30 June 19
RAN ...	Marrack H. R. DSO	Cr	30 June 23
Pembroke	Marrack P. ...	P Cr	2 July 24
Veteran ...	Marsden C. V. S. J.	Lt Cr	8 Aug 25
Victory ...	Marsh F.	Cd Gr	14 Sept 27
Carlisle ...	Marsh R. A. ...	W Eng	1 Apr 26
Repulse ...	Marsh R. L. H. ...	Mid	15 Sept 26
Tiger ...	Marsh T. W. ...	L	11 Mar 23
Iron Duke	Marshall C. P. W. ...	Cdt	1 Jan 28
Hood ...	Marshall H. D. S....	L	15 Dec 25
	Marshall H. G. ...	E Cr	31 Dec 25
(E) Cse ...	Marshall H. H. ...	S L (E)	16 Jan 28
Q Eliz ...	Marshall J. ...	S Mr	20 Nov 25
Constance	Marshall J. H. ...	Cd Eng	1 Oct 27
NOD ...	Marshall M. R. ...	L (E)	15 Mar 24
Furious ...	Marshall R. W. ...	L (E)	15 Aug 26
Vivid ...	Marshall R. G. ...	Cd Gr	14 Aug 25
Wakeful...	Marshall-A'Deane W. R.	L	15 Aug 24
Vivid ...	Marshalsea P. G. ...	Cd Gr	16 Feb 28
S/M Cse...	Marsham H. A. L.	S L	30 Apr 26
Canterbry	Marston E. D. ...	Lt Cr	15 July 23
Iron Duke	Martell A. A. G. DSO	E Cr	31 Dec 20
Nelson ...	Martell C. C. ...	Mid	1 May 27
	Martelli G. A. ...	L	30 Aug 25
Titania ...	Martelli T. H. ...	S L	15 Oct 26
Victory ...	Martin A. M. ...	L	30 Aug 24
Salmon ...	Martin B. C. S. ...	Lt Cr	13 Oct 26
Page 306	Martin G. F. ...	P Cr	30 Aug 23

Where serving.	Name;	Rank.	Seniority.
(E) Cse ...	Martin H. A. ...	Mid(E)	1 Sept 27
Xlent ...	Martin H. E. M. MB	Sg Lt	29 Dec 24
Renown...	Martin H. J. ...	Cd Gr	22 Apr 23
Defiance	Martin I. C. ...	W W	9 May 26
NZ ...	Martin J.	Schm	4 Sept 20
Rodney ...	Martin J. C. G. ...	Mid	15 Sept 26
Vindictive	Martin J. H. B. MB	Sg Cr	5 Nov 21
Mates Cse	Martin J. O. (*act*)	Mate	1 Dec 27
(P) Cse ...	Martin J. S. RM	L	1 Sept 26
	Martin R. B. ...	Lt Cr	30 July 20
Carlisle ...	Martin S. H. ...	Cd Eng	1 Feb 24
SC ...	Martin S. W. H. (*act*)	Gr	1 Jan 28
Herald ...	Martin W. H. RAN	L	1 Dec 24
RM Cse ...	Martin W. H. N. RM	2nd Lt	1 Sept 27
NH Malta	Martin W. L. OBE, FRCSI	Sg RA	31 Aug 26
DY Cape	Martin W. N. MA	Ch	1 Oct 01
(P) Cse ...	Martineau I. M. ...	L	30 Dec 25
Rodney ...	Martini E. I. S. RM	L	20 Dec 18
Coll ...	Martinnant L. W. MO, BSC	In L	21 Sept 22
Dahlia ...	Martino E. B. ...	L	15 Apr 25
Ark Ryl...	Martyn F. C. ...	W W	12 Dec 19
Cornwall	Martyn G. K. (*proby*) RM	L	1 Sept 27
OD ...	Marx G. F. L. ...	Cr	30 June 24
Vivid ...	Mashford C. H. ...	Gr	1 Jan 24
Effingham	Mason C. F. BSC	Sen Mr	10 May 21
Stuart ...	Mason F. M. ...	Lt Cr	15 Mar 28
DY Malta	Mason F. T. ...	L (E)	15 Jan 23
Despatch	Mason G. S. ...	W Eng	1 July 26
RAN ...	Mason H. J. ...	Cd T	22 Mar 27
Hood ...	Mason H. R. DSM	Cd S B	19 June 26
Warspite	Mason J. C. ...	Mid.	1 May 27
Argus ...	Mason J. J. ...	Sg Lt	19 Nov 26
Delhi ...	Mason W. R. ...	Cd Gr	1 Mar 28
RAN ...	Massey G. L. ...	C	30 June 19
Carysfort	Master E. G. H. DSO	Lt Cr	15 May 16
Valentine	Masterman T. K. ...	L	15 Dec 24
Cse (Gr)...	Masterman T. N. (*act*)	S L	1 Jan 28
	Masterman T. W. A.	Lt Cr (E)	15 Mar 26
Ports ...	Masters C. H. C. RM	L	1 Sept 21
Key Coll...	Masterton H. W. BA	In Lt Cr	17 Sept 23
Q Eliz ...	Matheson A. F. ...	L	15 June 27
Vimiera ...	Matheson H. McL.	E L	1 Jan 22
Warspite	Matheson P. H. ...	S L	30 Apr 27
Ports ...	Mathew G. ... RM	Lt-Col	9 Feb 27
Warspite	Mathews A. C. ...	P Mid	15 Sept 27
Wolfh'nd	Mathews F. E. V.	Gr	1 Oct 26
RNS of M	Maton C. E. RM	L Qr Mr	14 May 15
NOD ...	Maton R. F. P. OBE	Lt Cr	30 June 15
DY Sheer	Matters J. C. ...	E C	31 Dec 25
Umpire ...	Matthews C. G. ...	Cd Eng	1 Nov 23
	Matthews G. H. C.	Cd Gr	14 Aug 25
Conquest	Matthews S. H. ...	P L	15 Oct 20
Victory ...	Matthews W. B.G.H.	Ch	21 Nov 16
RMO ...	Mattison F. W. OBE, RM	Lt Col Qr Mr	8 Apr 27
Wallace ...	Maud C. D. ...	L	15 Dec 25
DY Po ...	Mauger E. F. ...	L	11 May 26
K 26 ...	Mauger L. H. W. ...	E L	1 July 24
President	Maund L. E. H. ...	Cr	31 Dec 27
Boyne ...	Maunder F. L. ...	L	9 Jan 28
Vivid ...	Maunder R. J. ...	Cd Gr	23 July 27
Deal ...	Maundrell W. H. MA	Ch	20 Dec 07
Rodney ...	Maunsell F. R. G....	L	15 Apr 20
	Maunsell T. A. K....	S L	1 July 27
Kent ...	Maunsell-SmythG. H.	Lt Cr (E)	15Nov 27
Curacoa...	Maurice F. H. P. ...	Lt Cr	30 June 24
Enterprise	Maurice P. R. ...	P L	1 Mar 28
Frobisher	Maurice R. H. ...	Cdt	1 Jan 28
Secs Cse...	Maurice-Jones C. A.	P L Cr	15 Oct 26

Digitized by Google

Where serving.	Name.	Rank.	Seniority.
(P) Csc ...	Maw G. R.	S L	15 Aug 26
Pembroke	Mawer S. ...	Sg Lt (D)	7 Jan 27
SC ...	Maxwell C. A. (*act*)	W Eng	1 Oct 27
SC ...	Maxwell C. B. (*act*) RAN	Wt SO	1 May 27
Cyclops ...	Maxwell *The Hon.* D. C.	Cr(E)	30 June 27
NH Has...	Maxwell J. A. MB, FRCS (Ed)	Sg Cr	8 Apr 26
Hyd ...	Maxwell P. S. E. ...	Cr	30 June 21
St Vincent	Maxwell W.G.C. CMG	C	30 June 22
Vivid ...	Maxwell-Hyslop A. H.	Lt Cr	15 Jan 25
Bruce ...	Maxwell - Scott M. R. J. DSO	C	30 June 25
Tetrarch	May C. W.	L	15 July 21
Coventry	May E. A.	P L	15 July 27
Xlent ...	May E. J. C. ...	Cd S O	1 June 20
Hood ...	May F. O. E. ...	W Eng	1 Oct 23
	May G.	Cd Gr	7 Mar 27
Rodney ...	May J.	Mid	15 Sept 26
	May J. B.	Lt Cr	1 Apr 19
	May L. D.	W Eng	1 Apr 25
Q Eliz ...	May R. C. ... MC	Sg Lt	11 Nov 25
Comus ...	May W.	Gr	22 June 18
Comus ...	May W. S.	Od Gr	28 May 25
Deal ...	*GSP* Mayhew C. L. RM	Col Comdt	16 June 27
Vivid ...	Maynard G. E. ...	P L Cr	26 Dec 20
DY Sheer	Mayne H. B. MA	Ch	22 Sept 08
	Mayo E. S. ... RAN	S L	30 Apr 26
Pangbrne	Mayo H. O. OBE	Cr	14 Mar 24
Benbow ...	Mayston W. ...	Cd Gr	9 Mar 26
Ark Ryl...	Mead H. P. ...	Lt Cr	30 July 17
Coventry	Meade *The Hon.* H. CB, CVO, DSO (*Rear Admiral (D) Commanding Destroyer Flotillas, Medn. Fleet.*)	R A	25 Nov 25
	Meadley C. L. ...	W Eng	15 July 25
Frobisher	Meares J. A. ...	Cdt	1 Jan 28
President	Measham H. S. CMG (*Deputy Judge Advocate of the Fleet.*)	P C	31 Dec 23
(E) Csc ...	Measham R. H. ..	Mid(E)	1 Jan 27
Ramillies	Medd W. H. OBE	P Cr	18 Feb 25
Adventure	Medland J. ...	Cd Gr	25 June 27
	Medley R. C. ...	S L	1 July 27
Pembroke	Meek H. M.	Sg Cr (D)	1 July 26
	Meggs C. J. ...	E Cr	30 June 25
SQ Wei hai Wei	Melklejohn N. S. DSO	Sg Cr	1 Mar 17
(E) Csc ...	Melklem K. B. ...	Mid(E)	15 May 26
Champion	Melbourne B. ...	Cd Gr	1 Aug 24
Kent ...	Melling S.	Cd Gr	7 Oct 26
Victory ...	Mellor A. J. RM	Maj	27 Feb 24
Wren ...	Mellor B. H. de C.	S L	30 Apr 27
	Mellows A. F. ...	Cd Gr	2 Apr 25
	Melsome F. J. K. ...	P Cr	25 Oct 13
NZ ...	Melville H.	Cd Gr	26 June 23
Osprey ...	Melville H. G. K. RAN	L	1 June 21
Tiger ...	Membrey E. A. RAN	Cdt Mid	1 Jan 24
Hood ...	Mends R.	Cr	31 Dec 23
NH Po ...	Menzies A. F. F. ...	L (E)	15 Sept 23
Barham ...	Menzies G. C. P. ...	Lt Cr	15 Oct 27
	Menzies H. ...	S L	16 Sept 27
Barham ...	Mercer L. ... RM	C	6 Jan 21
Emp India	Meredith H. D. C....	P Cr	10 Nov 22
Furious ...	Meredith O. L. ...	L	15 Feb 23
C'rageous	Merriman A. D. ...	L (E)	15 May 23
Coll ...	Merriman C. A. ...	Cr	31 Dec 22
Repulse ...	Merriman F. L. ...	Lt Cr	15 Aug 26
Durban ...	Merriman P. G. ...	Mid	1 Sept 27
Eagle ...	Merrin P. A. ...	Cd Gr	18 July 27
Ramillies	Merry A. E. N. ...	P Mid	1 Jan 28
Columbine	Merry C. C. OBE	P Cr	28 Feb 23
Tiger ...	Mesley J. S. RAN	Cdt Mid	1 Jan 24
Ramillies	Metaxa *Count* A. D. B.	L	15 Mar 24
(P) Csc ...	Metcalfe H. W. ...	L	15 Mar 27
Assistance	Metherell F. ...	Lt Cr	15 Mar 27
Ramillies	Methuen M. DSO	Cd Gr	1 Nov 23
Warspite	Metters H. L. ...	Cd Sh	19 May 25
NOD ...	Metters T. L. ...	L (E)	15 Feb 23
Resolution	Metters W.	W Eng	1 Apr 25
Greenwich	Mews A. A. ...	W Eng	1 Nov 18
Renown...	Meyrick M. D. C. ...	L	29 May 27
Nelson ...	Meyrick P. C. ...	Mid	1 Sept 27
Nelson ...	Meyrick S. J. ...	C	30 June 19
(E) Csc ...	Michell E. D. ...	Mid(E)	1 Sept 27
Impregble	Michell F. T. ...	Schm	17 Aug 23
RAN ...	Michell K. MVO, DSO	Lt Cr	1 Oct 17
Nelson ...	Michell K. W. ...	Mid	1 Sept 27
Benbow ...	Michell R. A. B. ...	Mid	1 Jan 27
DY HKng	Michell W. H. ...	E C	30 June 26
E in CD...	Michell W. J. ...	E Cr	30 June 20
Furious ...	Michell *Rev.* W. P. St. M. MA	Ch	6 Dec 23
Vampire...	Micklethwait St. J. A.	L	15 June 22
Nelson ...	Middleton G. B. ...	Lt Cr	15 May 23
(E) Csc ...	Middleton H. de M.	Mid(E)	15 Sept 26
Ganges ...	Middleton H. G. BSc	Schm	27 Aug 26
NOD ...	Middleton H. P. ...	Lt Cr	15 Aug 18
Benbow ...	Middleton H. T. ...	Cdt	1 Sept 27
(E) Csc ...	Middleton J. H. D.	Mid(E)	15 Sept 26
(G) Csc ...	Middleton R. P. RAN	L	15 Oct 24
Csc (Gr)...	Miers A. C. C. (*act*)	S L	1 Jan 28
Valiant ...	Miers R. E. P. ...	Mid	1 Sept 27
Scythe ...	Mildren A. G. ...	E L	1 Nov 23
Ganges ...	Miles A. H. ...	Schm	27 Aug 26
Hawkins	Miles F. N. OBE	Cr	30 June 20
Hood ...	Miles G. J. A. ...	Cr	31 Dec 24
Dragon ...	Miles J.	Cd Gr	7 Mar 27
Hollyhock	Miles R. B. T. ...	C	31 Dec 27
Tamar ...	Miles W. G. H. RM	Maj	3 May 26
Warspite	Milford Haven *The Marquess of* KCVO	Cr	31 Dec 26
Fisgard ...	Millar G. D. ...	Lt Cr	15 June 17
C'rageous	Millar K. B. ...	Lt Cr	15 Oct 17
NOD ...	Miller A. A. L. ...	Lt Cr	15 May 24
Curacoa ...	Miller C. S. ...	Lt Cr	15 Aug 24
Csc (Po) ...	Miller E.C. MBE, DSO	Cd Sh	26 June 26
Bruce ...	Miller F. D. (*act*)	S L	1 May 27
Dart Coll	Miller G. A. MB	Sg Lt	18 Oct 26
Wallace ...	Miller H. ... DSO	P Cr	1 July 16
Sesame ...	Miller J. A. ...	P L Cr	15 Nov 27
Vanessa ...	Miller J. R. RAN	L	15 May 22
E in CD ...	Miller M. O. W. ...	L	15 Sept 27
NED ...	Miller R. C. ...	E Cr	1 Apr 18
Osprey ...	Miller W. T. F. ...	Sh L	31 Dec 25
Hawkins	Miller W. S. ...	L	21 Dec 26
L 53 ...	Millett G. T. ...	P S L	1 Mar 27
Pembroke	Millett H. M. ...	L (E)	30 Nov 26
Barham ...	Millican H. J. ...	Cd Gr	26 July 22
Comus ...	Milliken R. G. H. ...	Lt Cr	15 Nov 23
(T) Csc ...	Millikin F. A. RM	L	1 Sept 24
Pembroke	Millington R. C. St. V.	L	15 Aug 23
H44 ...	Mills A. W. ...	Sen Mr	4 July 24
Warspite	Mills R. G.	L	30 Apr 26
Repulse ...	Mills R. G. W. ...	Gr	1 July 23
Dauntless	Mills R. H.	Mate	1 Dec 26
	Milne-Home A. J. F	Mid	1 May 27
Assistance	Milner E. R. ...	Lt Cr	15 Feb 28
E in CD...	Milner G. E. B. (*act*)	W Eng	1 Oct 27
	Milner J. W. MVO	E C	31 Dec 22
	Milner L. P. M. ...	Cr (E)	31 Dec 27

Digitized by Google

Where serving.	Name.	Rank.	Seniority.
Pembroke	Milner-Barry J. O. B.	Lt Cr	15 Feb 28
Dauntless	Milner-Barry P. J.	Mid	1 Jan 27
MD Wrdes	Minninnick F. B. ...	E Cr	31 Dec 24
SC ...	Minter J. H. C. ...	Lt Cr	28 Feb 22
TMD ...	Mitchell A. J. ...	Cr	31 Dec 26
Hood ...	Mitchell A. L. ...	Wt El	2 July 25
Porte ...	Mitchell B. G. B. RM	L	20 Dec 18
	Mitchell E. B. ...	Cd Sh	22 Jan 26
Tintagel...	Mitchell F.	Cd Eng	14 Sept 25
	Mitchell F. H. CB, DSO	R A	24 May 24
	Mitchell F. W. ...	Cd B	6 Oct 25
Osprey ...	Mitchell H. K. B. ...	Lt Cr	15 Apr 24
Splendid	Mitchell J.	L (E)	25 Oct 27
Lupin ...	Mitchell J.	Sg Lt	2 Mar 26
Vivid ...	Mitchell J. E. ...	Cd Gr	17 Sept 22
St Vincent	Mitchell J. H. ...	Schm	29 May 19
Eagle ...	Mitchell P. H. F.	Lt Cr (E)	15 Oct 26
Impregble	Mitchell S. E. H.	Gr	1 Apr 25
(G) Cse ...	Mitchell S. S. C. ...	L	15 Apr 23
H 30 ...	Mitford J. B. ...	Lt Cr	15 Mar 28
DY Sheer	Moir D. F. ... DSO	C	30 June 19
Resolution	Moir R. W. ...	L	15 Dec 25
(E) Cse ...	Mole H. W. (*act*)	S L(E)	1 Jan 28
(E) Cse ...	Moloney T. P. K. ...	Mid(E)	15 Jan 26
Chat ...	*AdC. GSP* Molloy P. RM	Col Comdt	3 Dec 26
L69 ...	Monckton E. W. ...	L	28 Feb 26
Witch ...	Moncrieff J. G. ...	L (E)	15 July 20
Coventry	Moncrieff L. A. MB	Sg Cr	19 May 23
Eagle ...	Money B. M. DSO	C	31 Dec 17
SD ...	Money E. W. OBE	Cr	30 June 18
M 3 ...	Money J. M. ...	L	15 Apr 23
	Money J. P. ...	Lt Cr	15 May 24
Frobisher	Money R. F. ...	Mid	15 Sept 26
Effingham	Monk H. J. ...	B	11 Oct 18
Sepoy ...	Monk W. B. ...	S L	15 Feb 26
Ramillies	Monroe H. S. DSO	C	30 June 18
Yarmouth	Montague H. M. ...	Lt Cr	15 Mar 17
Nelson ...	Montgomery C. A. C.	Mid	15 May 26
Ryl Oak...	Montgomery J. H.	L	30 Jan 26
Vernon ...	Montgomery R. ...	E Cr	31 Dec 20
Calypso ...	Montgmery R. J. P.	L	15 Sept 21
	Moodie R. H. R. ...	S L	1 Dec 26
Greenwich	Moody A. ...	Gr	1 Jan 26
	Moody C.	Cr	31 Dec 25
Iron Duke	Moody W. J. ...	Sg Lt	10 Oct 27
	Moon G. L. ...	P Cr	7 Oct 19
(O) Cse ...	Moore B. L. ...	L	15 Apr 23
Pembroke	Moore C. D. ...	Cr	30 June 26
Wallace ...	Moore C. R. MD (*Accom. in 'Velox.'*)	Sg Lt	4 Aug 25
Furious ...	Moore E. L. D. ...	L	15 Feb 21
Frobisher	Moore E. S. ...	Cd Gr	1 Aug 24
Resolution	Moore G. A. ...	L	30 Jan 26
Emp India	Moore G. D. RAN	Lt Cr	1 Mar 24
Q Eliz ...	Moore G. H. ...	P S L	1 June 27
Plymouth	Moore H. BA, RM	Schm	19 Mar 25
Iron Duke	Moore H. E. ...	Cd S O	31 Oct 27
Argus ...	Moore H. J. B.	Lt Cr (E)	15 June 27
IDC ...	Moore H. R. DSO	C	31 Dec 26
Renown...	Moore J. E. ...	Mid	1 Jan 27
NOD ...	Moore J. I. ...	Cr (E)	31 Dec 27
NH Port	Moore J. W. B. MA	Ch	27 Dec 11
Resolution	Moore L. P. ...	Mid	15 Jan 26
NH Malta	Moore M. S. MD, DPH	Sg Cr	3 Apr 26
Renown...	Moore N. C. MVO, DSO	Cr	30 June 23
Hawkins	Moore P. J. A. ...	P L	15 Oct 22
Versatile	Moore R.	L	15 Dec 23
Repulse ...	Moore R. L. ...	Lt Cr	15 Jan 24
Victory ...	Moore R. W. ...	P L Cr	15 Oct 26

Where serving.	Name.	Rank.	Seniority.
... rpoise	Moore S. St. L. ...	C	31 Dec 24
Egmont ...	Moore T. R. ...	P L Cr	15 July 27
Columbine	Moore V. F. ...	Cd Sh	10 Feb 26
Expl Prtn	Moore W.	L (E)	8 Feb 27
	Moore W. R. ...	P Cdt	1 Jan 28
Furious ...	Moorhead H. B. F.	L	15 Dec 22
Dryad ...	Morant E. L. ...	Lt Cr	15 Nov 18
Victory ...	More J. McL. DSO	P L Cr	10 Jan 22
Renown...	Moreton J. L. ...	Mid	15 Sept 26
Defiance	Morgan A. E. ...	W S O	29 Jan 19
Rodney ...	Morgan C. ... (*act*)	W Eng	1 Apr 27
Victory ...	Morgan C. E. DSO	Cr	31 Dec 25
(E) Cse ...	Morgan D. A. ...	Mid(E)	15 Sept 26
Vimiera ...	Morgan E. C. H. ...	L	15 Aug 26
Durban ...	Morgan E. V. St. J.	Mid	1 Sept 27
DY Chat	Morgan G.	E Cr	31 Dec 21
Ganges ...	Morgan G. W. ...	Gr	1 July 26
Egmont ...	Morgan H. G. RM	St Mj	3 Jan 20
NZ ...	Morgan H. L. DSO	Cr	30 June 24
Vernon ...	Morgan J. M. ...	Schm	27 July 20
Staff Cse	Morgan L. V. MVO, DSO	Cr	30 June 26
	Morgan N. P. RAN	L	15 Feb 22
Page 177	Morgan R. H. CBE, RM	Maj Gen	3 Dec 26
Victory ...	Morgan R. L. ...	W S O	26 July 23
Eagle ...	Morgan S. T. ...	L	15 Sept 23
Impregble	Morgan-Smith A. B.	P Cr	25 Oct 14
NH Ply ...	Morgans A. J.	Cd Wdr	31 May 26
Wistaria	Morice R. F. ...	Lt Cr	15 Feb 24
Impregble	Morison R. B. OMG	E A	9 Dec 25
Benbow...	Morley F. P. ...	Gr	1 July 24
	Mornement J. ...	S L	16 Aug 27
Vivid ...	Mornement R. H. OBE	Sg C	31 Dec 23
Repulse ...	Morrel C. M. ...	L (E)	15 June 26
Frobisher	Morrell S. G. S. ...	W Eng	1 Jan 26
L11 ...	Morris A. S. H. ...	L	15 June 20
	Morris C. E. ...	L (E)	8 June 26
RAN ...	Morris E. A. ...	Cd Sh	11 Apr 27
TMD ...	Morris E. G. ...	Cr	31 Dec 20
Wistaria...	Morris F. B. RAN	L	1 Sept 24
	Morris F. D. ...	Cr	31 Dec 27
Delhi ...	Morris G. H. RM	C	27 Apr 27
Impregble	Morris G. P. ...	Cd Gr	13 July 27
Barham ...	Morris G. P. U. ...	L	15 Dec 26
Ply ...	Morris H. A. RM	C Qr Mr	17 July 26
(E) Cse ...	Morris J. Le C. ...	Mid(E)	1 Jan 28
NH Ply ...	Morris L. M. OBE	Sg C	31 Dec 26
Blckwater	Morris W. ...	Cd Gr	3 Apr 26
Dragon ...	Morris W. J. MB	Sg Cr	7 Dec 26
Rodney ...	Morrish W. D. T. ...	P Cr	1 Nov 20
Kia Wo ...	Morrison D. C. ...	Lt Cr	15 Jan 25
Effingham	Morrison E. A. ...	S L (E)	15 May 26
Resolution	Morrison W. B. R.	Cdt	1 Jan 28
(E) Cse ...	Morrissey J. B. ...	Mid(E)	15 Jan 26
Hawkins	Morrissey P. H. MBE	P L Cr	15 July 26
Vivid ...	Morrissey W. MBE	Cd Sh	28 Sept 20
	Morrow J. C. (*act*) RAN	S L	15 Sept 25
	Morrow S. ... MB	Sg Lt	26 June 25
Egmont ...	Morse A. d'O. ...	P L Cr	15 Oct 22
	Morse C. W. ...	W Eng	1 Aug 18
Defiance...	Morse H. E. DSO	Cr	30 June 26
Wanderer	Morse J. A. V. DSO	Cr	30 June 27
Tiger ...	Morten I. H. ...	Lt Cr	15 May 24
Ganges ...	Morton J. S. ...	Schm	23 Mar 23
Cse (Gr)	Morton R. G. ...	E C	31 Dec 27
	Moseley P. C. O. (*act*)	S L	1 Sept 27
	Mott F. C.	L	22 June 21
Skate ...	Mott G. W. ...	Lt Cr	15 Apr 27
Vindictive	Mould H.	Cd Gr	2 Apr 25
(E) Cse ...	Moule F. J. (*act*)	Mate (E)	1 July 27

Digitized by Google

Where serving.	Name.	Rank.	Seniority.
Seasame ...	Moules A.	L (E)	14 Jan 27
Vivid ...	Moules L. A.	Sg Lt (D)	7 Jan 28
Ply ...	Moulton J. F. M. RM	L	1 Sept 24
Rodney ...	Moulton J. L. (*proby*) RM	L	1 Sept 27
Cse (Po) ...	Moultrie E. H. F. (*act*)	S L	1 May 27
Q Eliz ...	Mountbatten *Lord* L. F. A. V. N. KGVO	L	15 Apr 20
	Mowat F. D. ...	Cr	30 June 20
Cse (Gr) ...	Mowlam J. ... (*act*)	S L	1 Jan 28
Plymouth	Moxham J. H. RM	L	1 Oct 23
NH Malt	Moxon-Browne E. ...	Sg Cr	4 Nov 22
	Moy H.	E L	1 Jan 23
Hawkins	Mudford J. F. W. ...	Lt Cr	15 Feb 27
C'rageous	Mudie I. M. N. ...	L	15 June 21
Vernon ...	Mugridge G. E. ...	Gr	28 Sept 18
Emp India	Muirhead G. W. (*act*)	Gr	1 July 27
Hawkins	Muirhead-Gould G. C. DSO	Cr	30 June 24
Pembroke	Muller F. S. ...	P L	15 Oct 22
Hawkins	Mullins C. B. RM	Maj	6 June 17
Page 176	Mullins G. J. H. CB, RM	Lt Gen	3 Dec 26
Advcd Cse	Mulready C. H. ...	Schm	14 June 19
	Munday E. J. J. ...	Cd Sh	28 Nov 23
Calcutta ...	Mundell J. M. ...	Lt Cr	15 Apr 25
Ganges ...	Munden C. D. (*proby*)	Schm	26 Aug 27
Dragon ...	Mundy H. M. S. ...	L	15 Apr 23
Hermes ...	Munro W. C. ...	Sg Lt	10 Oct 27
Ryl Oak	Munson O. Y. ...	Gr	1 Oct 24
Lowestoft	Murch E. G. ...	Schm	25 Apr 19
Cairo ...	Murch T. E. (*act*)	Wt Sh	1 Apr 25
Hood ...	Murmann W. L. ...	L	15 Oct 23
Hawkins	Murphy H. J. ...	Lt Cr	13 Oct 26
DY Chat	Murphy J. D. MB	Sg Cr	2 Dec 27
Furious ...	Murphy J. P. ...	Cd S B	11 Aug 14
Victory ...	Murphy S. E. ...	Cd Gr	1 Aug 24
Argus ...	Murray A. A. ...	L	15 Aug 24
Ryl Oak ...	Murray A. A. S. ...	Lt Cr	15 Nov 23
SD ...	Murray A. J. L. DSO, OBE	C	30 June 27
Nelson ...	Murray E. F. ... (*Accommodated in 'Benbow.'*)	P C	30 June 25
Cse (Po) ...	Murray G. R. (*act*)	S L	15 Sept 26
NH Chat	Murray H. P. W. G. DSO	P Cr	9 Sept 16
Veronica	Murray J.	Lt Cr	15 Apr 24
Staff Cse	Murray L. W. RCN	Lt Cr	1 Jan 25
Danae ...	Murray M. R. H. ...	Lt Cr	30 Sept 23
Ladybird	Murray R.	Sg Lt	8 Sept 27
Pembroke	Murray R. B. ...	Schm	22 Sept 22
DY Sheer	Murray R. G.	Lt Cr (E)	15Jan 27
Victory ...	Murray W. C.	Sg Cr (D)	1 July 26
Frobisher	Murray W. H. ...	Sg Cr	3 Oct 25
Vernon ...	Murray W. T. C. ...	Cd Gr	1 Aug 24
(G) Cse ...	Murray-Smith A. R.	L	15 Aug 25
St Vincent	Mussen R. W. MB	Sg Lt	22 Aug 22
M 2 ...	Musters J. D. A. DSC	Lt Cr	15 July 23
Stuart ...	Mutter J. N ..	W Eng	1 Jan 25
Lowestoft	Mutton G. H. ...	Cd Sh	24 Oct 27
S/M COCse	Myers L. L. B. ..	L	15 Oct 21
NH Has ...	Myles T. W. CBE, MD, FRCS Ed.	Sg C	1 July 26
Conquest	Myllus V. I. H. ...	L	30 July 27
Suffolk ...	Myott J. ... MBE	Cd Sh	26 June 27

Where serving.	Name.	Rank.	Seniority.
	N.		
Rodney ...	Naish E. F. E. ...	Cdt	1 Sept 27
Cumbrind	Naish G. O. ...	L (E)	30 Apr 27
	Nalder H. F. ... (*Lent to Chilean Navy*)	Lt Cr	15 Aug 25
	Nangle H. N. M. ...	L	15 Sept 26
Keppel ...	Napier *Hon.* A. L. C. W. J. G.	L	15 Sept 20
Effingham	Napier *Hon.* N. A. J. W. E.	L	30 May 27
W'minster	Napier T. M. ...	L	15 Oct 22
RAN ...	Napier W. R. OB, CMG, DSO (*First Naval Member of Australian Naval Board.*)	R A	2 Sept 24
Resolution	Napper C.	Cd B	25 June 27
Iro-quois ...	Nares J. D. DSO	C	30 June 19
Argus ...	Nash C. C.	W T	24 June 18
Yarmouth	Nash C. H. ...	Cd Gr	7 June 27
NA Berlin	Nash G. S. F. DSO	Cr	30 June 17
Colne ...	Nash R. ... ... DSO	Lt Cr	31 Dec 19
President	Nave, T. E. RAN	P L	1 Sept 21
Scarab ...	Naylor C. DSO DSO	Lt Cr	19 Dec 24
Tyrian ...	Neal J.	Cd Gr	22 June 27
NH Cape	Neale F. ...	Wt Wdr	22 Oct 24
Wolverine	Neale F. C. ...	L	15 May 20
Victory ...	Neame D. M. L. ...	L	15 June 23
DY Dev ...	Neate C. E. ...	Lt Cr	1 Oct 17
Malcolm ...	Neave G. H. ...	Cd Gr	1 Aug 24
Constance	Neeves C. G. ...	P L	15 Apr 21
SC ...	Negus R. C. RAN	P Cr	17 Oct 25
Ramillies	Neil T. C. H. MB	Sg Lt	10 Dec 23
Castor ...	Neish D. C. G. ...	Lt Cr	15 June 24
Titania ...	Nelson D. H. ...	P Cr	1 Nov 22
SC ...	Nelson F. W. RAN (*act*)	Wt SO	1 Sept 26
Dart ...	Nelson G. (*act*)	B	3 May 27
Oberon ...	Nelson J. C. H. ...	S L	15 June 26
DY Cape	Nelson R. D. OBE	E C	30 June 27
Skate ...	Nelson R. V. DSM	Cd Eng	1 Mar 28
Fitzroy ...	Nesbitt J. W. MB	Sg Lt	2 Jan 28
Infy Po ...	Nesbitt R. W. MB, MRCPI	Sg Lt Cr	6 Apr 24
Hermes ...	Nettleship W. ...	Gr	1 Jan 27
Dauntless	Neville E.	L	30 Dec 26
Osprey ..	Neville G. A. ...	L	15 Feb 22
Dart Coll	Neville P. L. ...	Cr	31 Dec 24
Page 180	Neville R. A. R. RM	C	23 May 18
Keppel ..	Newbery D. A. ... (*Accom. in 'Verity'*)	Sg Lt	28 May 26
Yarmouth	Newbery F. W. ...	Cd Sh	22 Feb 28
Q Eliz ...	Newbold D. ...	Cd Gr	11 Feb 25
Pembroke	Newbury A. ...	L	16 Mar 27
Vindictive	Newby C. H. de B.	L	15 Aug 27
Osprey ...	Newcomb H. M. ...	L	15 Feb 21
	Newcombe A. P. L.	P Mid	1 Jan 28
Deal ...	Newcombe J. P. RM	Ch Schmr L	18 July 27
Benbow ..	Newman A. R. ...	SL (E)	15 June 26
B'ham ...	Newman G. G.	Sg Lt Cr	9 Oct 26
Camberley	Newman H. T. RM	C	7 May 18
Cse (Gr) ...	Newman R. B. (*act*)	S L	1 Sept 27
Vernon ..	Newman W. H. A	Cd Gr	19 Oct 20
Xlent ..	Newmarch H. C. MVO, MBE	L	16 Aug 26
Durban ...	Newnham J. R. J.	L	14 Feb 26
Carysfort	Newsham J. ...	L	1 Oct 27
Key Coll ...	Newsom J. B. ...	L (E)	15 Dec 25
	Newton J.	L	1 Aug 24

Digitized by Google

Where serving.	Name.	Rank.	Seniority.
	Newton J. B. ...	W Eng	1 Apr 25
Benbow ...	Newton P. G. ...	Mid	1 Sept 27
Sterling ...	Niblett E. W. ...	Cd Gr	5 Dec 27
Enterprise	Niblock J.	Cd Gr	7 Oct 26
Defiance	Nicholl H. D. ...	Lt Cr	15 Aug 23
Renown ...	Nicholas J. D. ...	W Eng	1 May 18
Titania ...	Nicholas T. G. ...	W Eng	1 Jan 27
Staff Cse	Nicholl A. D. ...	Lt Cr	15 Aug 26
Vindictive	Nicholl H. R. M. ...	L	15 May 22
Wessex ...	Nicholls A. E. ...	Gr	1 Apr 26
SC ...	Nicholls A. G. (*act*)	Gr	1 Jan 28
Verbena	Nicholls F. W. ...	Gr	13 June 18
Hawkins	Nicholls G. H. ...	Sen Mr	13 Apr 22
	Nicholls G. H. ...	P Cdt	1 Jan 28
Cse (Gr) ...	Nicholls H. E. H. (*act*)	S L	1 Jan 28
St Vincent	Nicholls H. W. ...	Sg Cr	14 Nov 20
Victory ...	Nicholls P. T. ...	Sg C	30 June 26
Key Coll	Nicholls R. M. ...	Ch	29 Sept 15
Caledon ...	Nicholls T. J. ...	Cd Gr	2 Mar 26
Amazon ...	Nichols C. A. G. ...	L	15 May 20
Veronica	Nichols C. H. DSM	W Eng	1 Aug 18
Bluebell ...	Nichols R. F. ...	L	15 Dec 21
Ryl Sovn	Nichols S. C. J. ...	L (E)	1 Jan 28
Westcott	Nicholson A. W. C. J.	L	15 Feb 23
Fisgard ...	Nicholson A. T. ...	Cd B	28 Nov 22
Constance	Nicholson C. B. ...	Sg Lt	2 Dec 27
Lucia ...	Nicholson C. H. ...	Cr (E)	31 Dec 26
Impregble	Nicholson C H. ...	P L	15 Apr 24
Ryl Oak ...	Nicholson E. A. ...	Mid	1 Sept 27
Dolphin ...	Nicholson G. ...	Cr	31 Dec 20
Orageous	Nicholson J. ...	L	15 May 23
Berwick ...	Nicholson J. B. ...	L (E)	15 May 26
Ganges ...	Nicholson R. A. ...	Lt Cr	15 Jan 25
Cambrian	Nicholson R. S. G. DSO	Lt Cr	15 Mar 24
Iron Duke	Nicholson R. W. J.	L	15 Nov 24
Dahlia ...	Nicol A. F. ...	W Eng	1 Nov 18
Hood ...	Nicol A. S. MB	Sg Lt	13 Sept 26
Victory ...	Nicol D. B. ...	Cr	30 June 23
Suffolk ...	Nicol P. L.	S I. (E)	30 Sept 26
Cse (Po) ...	Nicolay E. C. F. (*act*)	S L	1 May 27
Medusa ...	Nicolle S. E. ...	Lt Cr	1 Oct 17
Wallace ...	Nicolson H. St. L.	L	15 Dec 20
Cornwall	Nicolson J. H. ...	Sg Lt	8 Sept 27
Cormorant	Nightingale E. J. ...	P L Cr	15 Oct 26
St Vincent	Nightingall V. G. ...	Schm	17 Aug 23
Vernon ...	Nimmy W. A. ...	W El	10 Sept 18
Pembroke	Ninnis R. P. MB	Sg Cr	1 Dec 27
Resolution	Nix S. J. A. ...	Cdt	1 Jan 28
	Nixon F. R. W. BCN	P L	12 Apr 24
L 23 ...	Nixon W. J. ...	L	15 Feb 26
	Noake L. C. S. ...	E L Cr	7 May 27
Marazion	Noakes A. L. ...	Lt Cr	30 Mar 22
	Noakes C. S. D. ...	L	15 Oct 20
Nelson ...	Noble A. H. P. ...	Mid	1 Jan 28
Suffolk ...	Noble J. W. ...	Cd B	3 Apr 25
OD ...	Noble P. L. H. CVO	C	30 June 18
Gnat ...	Noel M. W. ...	Lt Cr	15 Oct 23
Victory ...	Nonweiler W. I. BM	L	1 Sept 21
Nth Chat	Nops V. D. ...	P Cr	30 June 22
Ply ...	Norcock L. RM	Lt Col	23 Sept 27
Cse (Gr) ...	Norfolk G. A. F. (*act*)	S L	1 Sept 27
Cumbrind	Norfolk R. G. ...	Mid	1 Sept 27
Staff Cse	Norfolk S. E. ...	Lt Cr	15 Oct 26
Enterprise	Norgate B. K. H. ...	P L	15 Jan 21
(E)Cse ...	Norman A. G. B. ...	Mid(E)	15 Sept 26
Barham ...	Norman A. H. CMG	C	30 June 19
Pembroke	Norman A. H. F. ...	Gr	22 June 18
Enterprise	Norman C. M. ...	Mid	15 May 26
Frobisher	Norman E. D. ...	Cdt	1 Jan 28
Cornwall	Norman H. ...	L	30 Aug 26
NZ ...	Norman H. D. ...	P L Cr	2 Jan 22
Caledon ...	Norman H. G. ...	Lt Cr	15 Oct 26
Tyrian ...	Norman M. ...	L	15 Oct 22
St Cyrus	Norman R. MBE	L	31 Dec 24

Where serving.	Name.	Rank.	Seniority.
Voyager ...	Norrington G. S. ...	L	15 Dec 21
Sussex ...	Norris A. J. ...	L (E)	15 Sept 21
Titania ...	Norris C. F. W. ...	L	15 July 21
	Norris D. T. CB, CMG	R A	23 Oct 24
Volunteer	Norris S. H. ...	L	15 Dec 26
Defiance ...	Norsworthy M. ...	Cd Gr	13 Mar 22
Titania ...	North A. W.	Sg	19 May
		Lt Cr	22
Constance	North D. B. N. CSI, CMG, CVO (*Extra Equerry to H.R.H. the Prince of Wales.*)	C	31 Dec 19
	North O. ... DSO	Lt Cr	30 Nov 22
Repulse ...	North W. S. RM	L	1 Sept 24
Salmon ...	Northcott L. T ...	Gr	28 Sept 18
Erebus ...	Northcott L. E. ...	P L Cr	15 Oct 26
Cse (Gr) ...	Northcott R. W. F. (*act*)	S L	1 Sept 27
Erebus ...	Northcott W. H. H.	W Eng	1 Oct 21
Calliope ...	Northrop H. M. ...	Cd Sh	4 May 21
	Norway *His Majesty King* Haakon VII of KG, GCB, GCVO	Hon A	25 Nov 05
DY Berm	Norwood H. P. ...	Lt Cr	30 Sept 16
Dolphin ...	Noss W. E.... ...	Cd T	4 Sept 27
Titania ...	Nowell G. H. ...	S L	30 Sept 26
Deal ...	Noyes E. J. B. RM	C	9 May 17
DY Malta	*PW* Nunn G. OBE	Sg Cr	1 June 17
NOD ...	Nuthall C. T. ...	Lt Cr	15 Nov 16
Hawkins	Nutter E. H. ...	L (E)	15 Mar 27
Nelson ...	Nye A. R. H. ...	Mid	15 Jan 26
Pembroke	Nye A. T. L. OBE	P Cr	28 May 15
Nelson ...	Nye W. J.	W M	1 Oct 21
	O.		
Broke ...	Oatley E. S. ...	L	15 Apr 20
(T) Cse ...	Obbard E. O. ...	L	15 Apr 23
(E) Cse ...	O'Brien B. E. ...	Mid(E)	15 Jan 26
Cornwall	O'Brien D. D. ...	Mid	1 Sept 27
Wistaria	O'Brien E. H. MBE	Cd Eng	1 Jan 25
Vivien ...	O'Brien J. W. ...	L (E)	25 Aug 27
RAN ...	O'Brien P. J. ...	Cd B	23 Jan 27
Laburnum	O'Callaghan C. DSO	Lt Cr	15 Mar 26
	O'Connell C. J. ...	Sg Cr	9 June 16
Zeal ...	O'Connell D. B. ...	Lt Cr	15 Feb 24
Dart ...	O'Connor F. M. ...	L	1 Dec 23
Hawkins	O'Connor P. W. ...	RCCh	17 Jan 18 (*tempy*)
Xlent ...	O'Conor R. C. ...	Lt Cr	15 Apr 27
Vindictive	Odam G. W. ...	E Cr	30 June 20
Cambrian	Odds F. F. ...	W Eng	1 Apr 26
Yarmouth	Odell G.	Cd Gr	16 Nov 22
	O'Dogherty F. B. CMG	E C	30 June 23
	O'Donnell B. I. ...	L	15 Apr 25
Ryl Oak	O'Donnell G. E. M.	Lt Cr	15 July 23
Ply ...	O'Donnell P. S. G. MVO, Mus. Bac., LRAM, RM	D M L	2 Aug 21
Ports ...	O'Donnell R. P. MVO, RM	D M L	2 Aug 21
Colombo	O'Donnell T. P. ...	Schm	10 Jan 20
E in CD ...	O'Dwyer D. P. ...	E L Cr	7 May 27
Vernon ...	Offer E. C.	El L	20 Sept 27
SQ Shotl'y	O'Flynn J. A. MB	Sg Cr	8 Apr 24
	O'Gara E. E. J. ...	Cd Sh	18 May 26
Effingham	Ogborne E. J. ...	W M	1 Dec 20
Vivid ...	Ogeley J. T ...	Gr	13 June 18
Restless ...	Ohlenschlager N. A. G. DSO	Lt Cr	30 June 20

Digitized by Google

Where serving.	Name.	Rank.	Seniority.
	Okell T. B. ...	Lt Cr	15 Feb 26
Tiger ...	Oland J. E. W. RCN	Lt Cr	2 July 25
Wild Swan	Olden H. B. ...	E L Cr	7 May 27
Victory ...	Olding P. J. ...	W T	20 Nov 25
	Oldham G. C. RAN	S L	15 Mar 27
Ord Ctte...	Oldham R. W. OBE	C	31 Dec 26
Revenge...	Oldreive W. M. DSM	Cd Eng	1 Nov 26
Warspite	O'Leary A. ...	Lt Cr	15 June 25
Defiance...	O'Leary M. J. ...	L	26 Dec 27
Vindictive	Oliphant F. H. G.	L	15 Oct 24
Victory ...	Olive W. E. ...	E Cr	1 Sept 17
Caledon ...	Oliver F. N. L. ...	P L Cr	23 Mar 20
Xlent ...	Oliver G. N. ...	Lt Cr	15 Oct 26
	Oliver *Sir* Henry F. KCB, KCMG, MVO, LLD	A F	21 Jan 28
	Oliver H. L. ...	L	15 Sept 24
NOD ...	Oliver P. D. ...	L (E)	15 Nov 22
Tyrian ...	Oliver P. J. ...	L	1 Oct 24
Saumarez	Oliver R.	L	15 Feb 25
Warspite	Oliver R. D. DSO	Lt Cr	15 Apr 24
RAN ...	Oliver T.	L	29 Feb 24
Vernon ...	Oliver-Bellasis R. ...	L	15 Aug 20
X1 ...	Olivier R. H. D. ...	Lt Cr	15 Mar 28
RAN ...	Ollerhead R. S. ...	Lt Cr	2 Dec 25
Resolution	Olliver A. G. ...	Lt Cr	15 Apr 23
SQ Shot	Olver W. G.	Wt Wdr	31 May 26
	Ommannay F. M. M.	P Cdt	1 Jan 28
	Ommanney L. F. N.	Cr	31 Dec 26
Vivid ...	O'Neil T. J. ...	Cd B	1 Jan 22
Kia Wo ...	O'Neill D. J. ...	Gr	1 Apr 25
Suffolk ...	O'Neill N. ...	C	30 June 19
Hood ...	Onslow R. F. J. DSO	Lt Cr	15 Nov 25
Witch ...	Onslow R. G. ...	L	15 Apr 26
Nelson ...	Onyon W. M ...	S L (E)	30 Apr 26
L 16 ...	Oram H. P. K. ...	Lt Cr	4 Aug 25
	Orchard H. S. ...	P Cr	30 Oct 19
Vivid ...	Orchard R. W. ...	W Eng	1 Sept 20
Malcolm...	Ord R. G. W. ...	Lt Cr	15 Aug 19
NID ...	Orde G. P. ... RM	Maj Bt Lt Col	1 Jan 18 1 Jan 19
	O'Reilly E. MB	Sg Lt	5 June 25
SC ...	O'Reilly J. (RAN)	P L	1 Mar 22
NED ...	Organ P. C. ...	L	9 Nov 26
Vulcan ...	O'Riordan T J. MB	Sg Cr	3 Apr 26
Iron Duke	Ormsby G. A. G. ...	Mid	1 Sept 27
Constance	Ormsby H. H. MB	Sg Cr	4 Nov 22
Ply ...	Ormsby R. D. CBE, RM	Lt Col	11 Jan 27
SC ...	O'Rourke P. J. A. The	Sg Lt	13 Dec 22
C'rageous	Orpen A. F. St. G.	L	30 Oct 25
NID ...	Orr J. S.	E Cr	31 Dec 22
B'ham ...	Orr-Ewing D. ...	L	15 June 20
DY Portl	Orwin J. S. MB	Sg Cr	14 Nov 20
Despatch	Osborn S. ...	W M	1 June 18
Egmont ...	Osborne E. O. B. S. DSO	C	31 Dec 20
Carysfort	Osborne G. B. ...	P Cr	31 Mar 16
NED ...	Osborne H. J. RM	Cd S C	16 May 27
Vivid ...	Osborne L. B. (D)	Sg Lt	21 July 23
Coventry	Osborne S. F. ...	Cd Gr	1 Aug 24
Bruce ...	Osborne T. S. ...	Sg Lt	9 July 27
Fisgard ...	Osborne W. H. ...	Cd Gr	3 Apr 26
Vivid ...	Osborne W. R. ...	Cd OO	3 May 26
Rodney ...	O'Sullivan J ...	Cd B	17 May 26
Rodney ...	O'Sullivan R. P. C.	Mid	1 May 27
(G) Cse ...	Oswald G. G. ...	L	15 Aug 25
Berwick	Oswald P. L. ...	Mid	1 Jan 28
Pembroke	Oswin H. G. ...	P L Cr	15 Sept 27
Coll ...	Ottley G. F. B. ...	Cr (E)	31 Dec 25
Renown...	Otway-Ruthven R. J. O.	L	3 June 22

Where serving.	Name.	Rank.	Seniority.
Pegasus ...	Ouchterlony T. C. A. H.	Lt Cr	31 Dec 18
DY Dev...	Outfin W. H. ...	E Cr	1 Nov 18
Delhi ...	Ouvry A. A. C. ...	L	15 Oct 26
RAN ...	Ouvry J. G. D. ...	Lt Cr	15 June 26
Ryl Sovn	Owen A. H. (*act*)	W T	1 Nov 27
Renown...	Owen A. L. ...	L	15 Aug 25
Iron Duke	Owen C. E. A. ...	Mid	15 Sept 26
Vernon ...	Owen G. D. ...	Cr	30 June 26
Concord	Owen H. ... DSO	Lt Cr	31 Dec 19
Pembroke	Owen H. D. ...	Lt Cr	15 May 24
Malcolm...	Owen J. H. ...	Lt Cr	15 Oct 20
Ports ...	Owen P. ... RM	Maj	6 June 17
	Owen R. A. J. ...	P Cdt	1 Sept 27
Ramillies	Owles G. H. F. ...	Lt Cr	15 Apr 27
	Oxford C. W. ...	Cd Sb	19 July 22
Greenwich	Oyler H. E. ...	E L	12 Aug 23
Page 194	Ozanne H. DSO, RM	Lt Col	3 June 18
	P.		
Victory ...	Pace J. F. ... MB	Sg Cr	1 Mar 27
Ark Ryl...	Pack A. N. ...	Cd Gr	7 Mar 27
1 Inst Cse	Pack S. W. C. (*act*)	In Lt	22 Sept 27
Marlboro	Pack-Beresford D. J.	S L	15 Oct 26
Cse (Gr)...	Pack-Beresford T.A. (*act*)	S L	1 Sept 27
Resolution	Packard G. P ...	L	15 Aug 22
Q Eliz ...	Packer H. A. ...	Lt Cr	15 Dec 23
	Paddon F. A. McI....	Cd Eng	14 Apr 27
	Paddon W. J. McI.	W Eng	1 Dec 20
Valiant ...	Paddy E. D. ...	Cd Gr	28 May 25
(E) Cse ...	Padfield B. S. ...	Mid (E)	1 Sept 27
Benbow...	Padfield H. G. T. ...	Mid	15 Jan 26
Maine ...	Padwick H. B. DSO	Sg Cr	19 May 26
Columbine	Paffard R. D. OBE	P Cr	7 Feb 26
Frobisher	Paffard R. W ...	P L	12 Oct 26
DY Chat	Paffett W. F. ...	E Cr	31 Dec 20
Xlent ...	Page A.	Cd Gr	19 Oct 20
Victory ...	Page C.	Sen Mr	28 Sept 27
Lucia ...	Page F. A. G. (*act*)	Wt T	7 June 27
Warspite	Page G. W. AKO	Ch	26 June 17
Staff Cse	Paget J. F. ...	Cr	30 June 25
Curlew ...	Paige W.	Cr Gr	1 Mar 28
Emp India	Pain R. M. C. ...	Mid	1 Sept 27
Cornwall	Paine G. W. W. H.	Mid	1 Sept 27
Ports ...	Paine S. G. B. RM	L	1 Sept 27
	Pakenham T. A. C.	L	15 June 21
Ramillies	Palairet R. S. ...	L	15 Apr 25
Eagle ...	Palk C.	W T	1 Oct 24
Egmont ...	Palk W. H. ...	Cd T	16 Feb 25
Staff Coll	Palliser A. F. E. DSO	Cr	31 Dec 24
DY Chat	Pallot E. G. DSO	E C	30 June 23
Argus ...	Palmer A. R. ...	C	31 Dec 17
Durban ...	Palmer A. W. ...	W Eng	1 Jan 25
Ports ...	Palmer E. C. E. (*proby*) RM	2nd Lt	1 Sept 25
	Palmer E G. ...	P L Cr	15 Oct 26
Expl Prtn	Palmer F. D. P. ...	Lt Cr	15 Sept 25
Carysfort	Palmer F. C. ...	W Eng	1 Oct 22
Ryl Oak	Palmer H. H. RAN	L	15 Oct 21
Emerald	Palmer I. M. DSC	Cr	30 June 25
Keppel ...	Palmer J. B. ...	L	30 June 26
Vivid ...	Palmer J. R. OBE (D)	Sg Cr	1 July 26
Shikari ...	Palmer L. R. DSO	Cr	30 June 19
Iron Duke	Palmer V. G. ...	Gr	22 June 18
Greenwich	Palmer W. E. R. ...	Cd Gr	1 Aug 24
B'ham ...	Palmes M. J. ...	Cr	31 Dec 21
Alecto ...	Panckridge W. R. S.	Sg Lt	2 Dec 27

Digitized by Google

Where serving.	Name.	Rank.	Seniority.
Resolution	Pankhurst R. D. H. S	Mid	1 Jan 27
Vernon ...	Panteny P. G. ...	L	10 Mar 27
Barham ...	Pantling F. MBE	Cd Gr	1 Aug 24
RNS of M	Papworth W. J. LRAM, RMB	Bndr (WO)	29 Dec 27
Emp India	Pappin W. G. ...	Cd Gr	7 Mar 27
Danae ...	Pares A.	L	15 June 27
Vindictive	Pares G. M. ...	L	15 June 25
Chat ...	Parfitt C. F. RM	Cd S C	16 May 27
Nelson ...	Parham F. R. ...	L	15 Oct 20
Page 176	*PW* Paris *Sir* Archibald KCB, RM (*Hon. Col. Comdt*)	Maj Gen	*Retd*
Marlboro	Paris S. W. ...	W Eng	1 Apr 26
Victory ...	Paris W. R. MBE	Sig L	11 July 27
C'rageous	Parish E. J.	Mate (E)	1 July 26
Warspite	Parish F. R. W. ...	L	15 Feb 27
Effnghm11	Park J. M. ...	Sg Lt (D)	24 Nov 22
Egmont...	Parke S. A. ...	W W	3 Dec 26
Hood ...	Parker A. J. ...	Sh Lt	31 Dec 26
DYMalta	Parker C. W. ...	Lt Cr	15 Sept 16
Durban ...	Parker D. A. ...	L	15 Oct 20
Deal ...	Parker E. M. C. RM	C	6 June 17
Sirdar ...	Parker G. J. ...	Gr	1 Apr 23
Coll ...	Parker H. B. DSC, MB	Sg Cr	8 Apr 25
DNE ...	Parker H. W. OB, CMG	R A	1 Jan 25
Ryl Sovn	Parker N. L. B. ...	P L Cr	15 Jan 28
SOWC ...	Parker P. E. DSO	C	31 Dec 18
(E) Cse ...	Parker R. G. RAN (*act*)	S L (E)	15 Sept 26
Q Eliz ...	Parker R. W. ...	Cd El	6 Apr 23
Erebus ...	Parker R. W. ...	L (E)	15 Sept 23
Vindictive	Parkes E. C. C. ...	Gr	1 Oct 23
DY Chat	Parkes J. W. ...	L	24 Aug 26
Centaur ...	Parkes-Buchanan M. J.	Lt Cr	15 Apr 26
Caledon ...	Parkhouse S. A. H.	W Eng	1 Oct 26
Iron Duke	Parkhurst K. ...	Mid	1 Sept 27
	Parkin W. H. ...	S L	16 Aug 27
St Martin	Parkin W. H. J. ...	L	12 Aug 22
Valiant ...	Parkinson H. W. ...	Mid	1 Jan 27
RM Cse ...	Parks-Smith R. G. RM	2nd Lt	1 Sept 27
E in CD ...	Parnall W. R. OB	E A	14 Aug 27
Warspite	Parnell R. J. G. ...	Sg Cr	5 Nov 21
Vidette ...	Parrick E. P. ...	E L Cr	1 May 26
NZ ...	Parrott J.	P L	15 Oct 24
Conquest	Parry A. H. ...	E Cr	31 Dec 23
Cse (Gr)...	Parry C. M. (*act*)	S L	1 Sept 27
T (Cse) ...	Parry C. R. L. ...	L	15 Feb 23
Valiant ...	Parry G. C. G. ...	R M G	1 Apr 24
NOD ...	Parry H. L. OBE	E C	31 Dec 22
Centaur ...	Parry J. G. ...	E Cr	31 Dec 22
Sandhurst	Parry J. W. ...	Cd Gr	14 Dec 26
	Parry R. St. P. DSO, MVO	C	30 June 19
Dolphin ...	Parry W. E. ...	Cr	30 June 27
Columbine	Parsons A. H. ...	P L Cr	15 Jan 26
	Parsons C. ...	P Cdt	1 Sept 27
Dragon ...	Parsons C. Q. RM	C	25 Apr 19
Vivid ...	Parsons F. J.	Wt M A A	13 Mar 22
Maine ...	Parsons O. L. OBE	P Cr	10 Mar 26
Warspite	Parsons R. G. ...	SL (E)	30 Jan 27
Renown ...	Parsons S. S. C. OBE	P Cr	10 Dec 26
Keppel ...	Parsons W. A. ...	Gr	13 June 18
	Partridge W. G. ...	Cd B	18 Apr 25
Ganges ...	Pask G. N. ...	Schm	27 Aug 26
Fisgard ...	Pasmore D. H. ...	P L Cr	9 Dec 23
Cse (Po)...	Pasmore W. M. (*act*)	S L	1 Jan 27
Repulse...	Patchett J. ...	Lt Cr	16 Sept 26
Pembroke	Paterson A. C. ...	Sg Cr	19 May 23
Carlisle ..	Paterson A. S. MB	Sg Cr	6 May 22
Pembroke	Paterson A. ...	Cd OO	1 Mar 19
Comus ...	Paterson C. E. E. ...	L	30 Aug 26
	Paterson D.	Sg Lt Cr (D)	5 Aug 20
NOD ...	Paterson Q. H. DSO	Lt Cr	30 May 18
Ply ...	*AdC GSP* Paterson R.O. OBE, RM	Col Cmdt	16 June 26
Vernon ...	Paton S. H. ...	Lt Cr	15 Feb 28
Frobisher	Patrick J. B. MB	Sg Lt	2 Mar 27
	Patterson J. F. C. OBE	C	31 Dec 21
MD ...	Patterson T. C. MB, DPH	Sg Cr	5 Nov 21
Hood ...	Patterson W. R. ...	Lt Cr	30 July 28
Ryl Oak...	Patterson W. R. ...	Mid	1 Jan 28
Effingham	Pattinson J. ...	E Cr	31 Dec 22
Greenwich	Pattison J. ...	Cd Eng	1 Nov 26
Ganges ...	Paul A. J.	Gr	28 Sept 18
Pembroke	Paul C. F.	Cd Gr	1 Aug 24
NHMalta	Paul F. W.	Sg Lt Cr (D)	10 Sept 20
NOD ...	Pau G. A. M. ...	Lt Cr	15 Feb 25
Resolution	Paul R. T. ...	Cdt	1 Sept 27
Calypso ...	Pawle E.	L	30 Aug 26
Vernon ...	Pawley S. G. ...	Sh Lt	6 May 24
Aphis ...	Pawsey H. T. W. ...	Lt Cr	15 Aug 22
Hermes ...	Payne A. H.	P L Cr	3 Apr 20
Berwick...	Payne C. E. ...	Ch	18 Nov 15
Harebell	Payne C. H. ...	Cd Gr	16 Nov 26
Pembroke	Payne G.	Cd Gr	22 June 27
Effingham	Payne J. S. E. ...	Cd Gr	3 Apr 26
Impregble	Paynter E. V. ...	Hd Mr	19 Mar 26
Nelson ...	Paynter F. A. ...	Mid	1 May 27
Vernon ...	Peace A. G. DSO	Cr	31 Dec 18
Bee ...	Peachey A. T. G. C.	Lt Cr	16 Mar 27
Rodney ...	Peacock R. M. T. ...	Mid	1 Jan 27
Lowestoft	Peake E. C. ...	Mid	15 Sept 26
Tamar ...	Pearce F. D. ...	P L Cr	15 Nov 27
Pembroke	Pearce H. P. ...	Schm	22 Sept 22
Nelson ...	Pearce R. H. ...	P L Cr	15 Jan 23
Vivid ...	Pearce S. P. ...	W Eng	1 Oct 18
Egmont...	Pearce W.	Cd S B	11 Dec 27
Effingham	Pearce W. G. ...	Cd Eng	1 Jan 25
Nelson ...	Pearcy H. ... RM	Cd R M G	28 May 27
(T) Cse ...	Peard K. H. T. ...	L	15 Dec 23
Sepoy ...	Pears A. L. ...	Lt Cr	15 Aug 24
B'ham ...	Pears H. A. ...	Cd T	1 Jan 27
Cachalot	Pearse F. J. ...	L	23 Mar 25
	Pearse S. R. ...	W Eng	15 July 25
DY Dev...	Pearson A. E. ...	L	9 Mar 27
Resolution	Pearson C. G. G. MA	Ch	8 Dec 14
	Pearson D. P. H. ...	Sg Cr	11 Apr 25
	Pearson D. P. H. ...	P Mid	1 Feb 26
Fisgard ...	Pearson H. ...	Cd Gr	7 June 27
Whitley	Pearson J. P. ...	Cd Eng	1 Apr 22
Tamar ...	Pearson J. L. CMG (*Commodore 2nd cl.*)	C	31 Dec 17
Iron Duke	Pearson R. S. RAN	L	15 Sept 24
Suffolk ...	Peart D. A. ...	P Cr	8 Mar 22
Delhi ...	Pease F. R. H. ...	Gr	1 Jan 27
RAN ...	Peck B. M. ...	P Cr	9 June 27
Capetown	Pedder A. R. ...	L	15 Apr 26
Malcolm...	Pedrick F. J. ...	E Cr	1 Apr 18
Page 194	Peel A. CMG, RM	Maj Bt Lt Col	6 June 17 24 June 21
(E) Cse ...	Peel J.	Mid(E)	15 Sept 26
Ceres ...	Peers R. W. ...	L	30 Dec 25
Cherwell...	Pegg H.	L	31 Jan 25
Renown...	Pegler H. J. ...	W Eng	1 Jan 26

Digitized by Google

Where serving.	Name.	Rank.	Seniority.
	Pegram F. H. ... (*Lent to Chilean Navy*)	Cr	30 June 26
(Et) Cse...	Pelle L. A. B. ...	L (E)	15 Dec 26
Valiant ...	Pelham-Kent A. C. OBE	P Cr	6 Aug 20
Ganges ...	Pell H. V. ...	Sg Lt (D)	2 July 27
President	Pellowe E. W. S. ...	P Cr	25 Nov 13
Victory XI	Pelly C. S. ...	L	15 June 25
Renown...	Pelly D. C. V. ...	Mid	15 May 26
Cornflowr	Pelly J. N.	Cr	30 June 25
Delhi ...	Pelly P. D. H. R.	L	15 July 27
Tetrarch	Pemberton E. L. ...	L	15 Feb 27
Rodney ...	Pemberton R. H. S.	Mid	1 May 27
Ramillies	Pendal L. E. BSC	In L	21 Sept 22
	Pendleton C. F. B.	E C	13 July 17
Sandhurst	Penfold P. H. O. L. RM	L	1 Sept 24
C'rageous	Pengelly G. F. ...	W Eng	1 Oct 21
	Pengelly J. E. ...	Sh L	12 Aug 22
	Pengelly J. ...	Cd Gr	7 June 27
Somme ...	Penman J.	Cd Gr	13 July 27
Berwick...	Pennefather R. R. S.	Mid	1 May 27
E in C D...	Pennington L. G.	Lt Cr (E)	15 Sept 27
Kent ...	Penny F. C. (*act*)	W Eng	1 Oct 27
Repulse ...	Penny F. G. ...	Mid	15 Sept 26
Frobisher	Penton E. M. ...	L	30 Dec 27
OD ...	Peploe C. R. DSC	Cr	30 June 25
Victory ...	Peploe N. R. OBE	Lt Cr	1 Apr 19
Ryl Sovn	Pepper F. S. C. ...	E L Cr	1 May 26
B'ham ...	Percival G. T. ...	Cd Gr	15 May 23
Serapis ...	Percival P. R. P. DSO	Cr	31 Dec 22
Tiger ...	Percival T. F. RAN	Cdt Mid	1 Jan 24
N H Ply ...	Peregrine H. L. P. MB	Sg Cr	27 Apr 27
Osprey ...	Perkins H. E. ...	Sg Cr	4 Nov 22
	Perkins S.	Cd B	23 Feb 28
Furious ...	Perriam W. J. ...	Cd Eng	14 Apr 27
DY Po ...	Perring H. H. ...	E Cr	30 June 20
Dolphin ...	Perrott C. J. V. ...	Cd W	5 Dec 27
	Perrow T. F. ...	Cd T	30 June 27
Wanderer	Perrow W. J. ...	E L	1 July 20
Venetia ...	Perry A. C. ...	Gr	28 Sept 18
Walrus ...	Perry A. E. DSM	Cd Gr	1 Mar 28
Calypso ...	Perry C. B. ...	L	1 Dec 26
TMD ...	Perry C. P.	Elec L Cr	12 Dec 27
(E) Cse ...	Perry K. H. ...	SL (E)	15 Feb 27
Pegasus ...	Perry R. A. ...	E L Cr	1 May 26
Egmont...	Perryer H. J. ...	Cd Gr	9 Mar 26
Cyclamen	Perryman C. R. E. W. DSO	Cr	31 Dec 23
Cumb'land	Persac A. J. ...	Cd Sh	18 May 26
Sees Cse...	Pertwee H. G. DSO	P L Cr	15 July 24
Vernon ...	Peshall C. J. E. DSO, MA	Ch	4 May 08
Resolution	Petch W. N. ...	Mid	15 Jan 26
Vivid ...	Peters A. E. ...	Cd S O	25 Jan 24
Erebus ...	Peters A. M. DSO	Cr	31 Dec 22
Hawkins	Peters G.	Cd Sh	22 Feb 28
Ladybird	Peters G. H. ...	L	30 July 26
Iron Duke	Peters H. J. ...	S B	30 June 24
	Peterson J. DSO	L	15 Mar 24
Q Eliz ...	Petley F. T. ...	Cd Gr	23 June 25
Tiger ...	Petley W. E. MBE, RM	L	12 Aug 22
Vivid ...	Petch H. F. M. ...	Lt Cr	30 Apr 19
Calypso ...	Petre H. R. ...	P Mid	1 Feb 26
Dolphin ...	Pett A.	Schm	2 Aug 20
Dryad ...	Peyton E. I. ...	Lt Cr	15 Feb 27
Argus ...	Peyton R. A. ...	L	15 May 23
	Peyton-Ward D. V.	Lt Cr	30 Nov 23
Pembroke	Pharoah F.	Lt Cr I C	1 Jan 28
Sutton ...	Phayre J. E. ...	Lt Cr	15 Sept 22
Renown...	Phelan B. K. RAN	Mid	15 May 26
Impregble	Phelps G. V. A. ...	Lt Cr	15 June 25
Ply ...	Phibbs P. W. O'H. RM	L	1 Oct 23
Vivid ...	Philip G. T. DSC	Lt Cr	30 June 24
DY H Kng	Philips C. H. ...	Cr	30 June 19
London ...	Phill V.	Cd Gr	7 June 27
	Phillimore J. M. F.	L	15 Apr 26
Cse (Gr)...	Phillimore R. A. B. (*act*)	S L	1 Sept 27
	Phillimore *Sir* Richard F. KCB, KCMG, MVO (*First and Principal Naval Aide-de-Camp to the King*).	A	1 Aug 24
	Phillimore W. R. ...	Cr	30 June 18
C'rageous	Phillipps J. P. (*proby*) RM	L	1 Sept 27
Chat ...	Phillipps P. RM	L	1 Sept 24
Bee ...	Phillips A. E. MB	Sg Lt	19 May 22
Rodney ...	Phillips A. J. L. ...	Lt Cr	15 Feb 23
Greenwich	Phillips A. R. ...	Cd Gr	7 Oct 26
Tamar ...	Phillips A. T. ...	P L	15 Apr 23
Iron Duke	Phillips B. G. H. ...	Lt Cr	11 Nov 24
Hermes ...	Phillips C. F. RM	L	1 Sept 26
Vindictive	Phillips C. F. ...	Cd Gr	7 Mar 27
Furious ...	Phillips C. W. ...	L	15 Nov 26
Assistance	Phillips E. McK. ...	E Cr	31 Dec 23
Ryl Sovn	Phillips F. ...	Cd Gr	19 May 24
Repulse ...	Phillips F. H.	S L (E)	15 Sept 26
Chat ...	Phillips F. W. RM	L Qr Mr	16 June 26
Clematis...	Phillips G. ... MB	Sg Lt	13 Nov 26
L8 ...	Phillips G. C. ...	L	15 Feb 27
DD ...	Phillips G. W. ...	E C	30 June 25
DY Berm	Phillips H.	W Wdr	18 Jan 22
	Phillips H. C. ...	Cr	30 June 25
Lowestoft	Phillips H. J. ...	W M	1 Aug 18
Deal ...	Phillips J. M. RM	L	1 Sept 24
Cse (Po)...	Phillips Laurence H. (*act*)	S L	1 May 27
Ryl Oak...	Phillips Lionel H. ...	L	15 May 20
Titania ...	Phillips O. W. ...	Cr (E)	31 Dec 26
Dolphin...	*PW* Phillips P. E. DSO	C	31 Dec 26
(E) Cse ...	Phillips R. A. RAN	Mid(E)	15 May 26
Q Eliz ...	Phillips T. S. V. ...	C	30 June 27
Iron Duke	Phillips V. W. ...	Schm	28 Aug 25
Q Eliz ...	Phillips W. H. ..	Cd B	17 Sept 25
Dolphin ...	Philpott R. T. ...	Gr	1 Nov 18
Canterbry	Phipp W. L. ...	W M	1 July 26
Withington	Phipps W. T. ...	Lt Cr	15 Dec 27
Barham ...	Phipps-Hornby W. M	Lt Cr	15 Dec 25
Barham ..	Pibworth J. E. ...	P L	15 July 21
NH Chat	Pick B. P. ...	Sg Cr	1 June 17
Rodney ...	Pickard H ...	WOO	20 June 23
NH Malta	Pickard ... H ...	W Wdr	3 Feb 20
Xlent ...	Pickerill ... J. ...	Sen Mr	28 Sept 27
Iron Duke	Pickford ... W G....	P Mid	15 Sept 27
Vivid ..	Pickup W. A. ...	L (E)	1 Apr 26
Victory ...	Pickworth H. ...	Cd T	4 Sept 27
Iron Duke	Picot H. S. ...	Cd Sh	18 May 26
Key Coll...	Picton A. L. ...	E C	30 June 25
Carlisle ..	Pidcock F C ...	P Cr	21 Jan 26
Cardiff ...	Piddington F. A. (*act*)	W Eng	1 July 27
Victory ...	Pierce E.	Cd Gr	3 Apr 26
Vernon ...	Pigott A. M. ...	P L Cr	15 Oct 25
	Pigott J. B. ...	Cd Eng	14 Apr 27
Tamar ...	Pigou F. A. ...	Lt Cr	15 Sept 26
(E) Cse ...	Pike B. H.	Mid(E)	1 May 27
Berwick...	Pike C. A.	Cd Sh	22 Jan 26
Selkirk ...	Pike G. B.	Cd Eng	1 Sept 24

Digitized by Google

Where serving.	Name.	Rank.	Seniority.
Vernon ...	Pike G. J.	Cd Gr	13 July 27
NZ ...	Pilbeam W. H. ...	Cd Gr	13 July 27
	AdC GSP Pilcher C. H. DSO	C	30 June 17
Sterling ...	Pilcher G. R. ...	L	15 Feb 23
Cardiff ...	Pilcher S. L. ...	Cd Sh	29 Sept 25
	Pilditch J. P. W. ...	Lt Cr	15 Aug 25
Wrestler...	Pile A. G.	L (E)	15 Feb 28
Whitshed	Pilgrim C. R. ...	Gr	22 June 18
Curacoa...	Pilkington B. J. ...	W Eng	1 Apr 26
Vendetta	Pillage G. T. ...	E L	5 Nov 25
	Pillans D. C. ...	Cr	30 June 20
Vanquishr	Pillar E. F....	Gr	1 Apr 23
Walrus ...	Pillar H. E. ...	E L Cr	1 July 26
Hermes ...	Pilling A. M. ...	L	30 June 24
Rodney ...	Pim J. B. MA	Ch	10 Aug 14
L19 ...	Pinchin S. H. ...	L	30 Aug 27
Venomous	Pinckney E. P. H.	L	15 June 24
President	Pine G. F.	P L Cr	15 Apr 27
Tamar ..	Pine R. Q.	P L	15 Aug 22
Carysfort	Pink R. F.	P L	15 Oct 23
Cormorant	Pinner B. ...	Wt MAA	1 Nov 21
Barham...	Pinsent H. C. F. ...	P Cr	28 Mar 23
Rodney ...	Pipe J. H.	Lt Cr	11 Dec 27
Marlboro	Piper B.	Schm	22 Aug 24
NA Paris	Pipon J. M. OMG, MVO, OBE	C	31 Aug 20
	Pisani N. L. J. DSO	L	15 Oct 20
Repulse ...	Pitcairn J. E. ...	P Cr	2 Jan 21
Fisgard ...	Pitt A.	W Eng	1 Apr 18
Berwick...	Pitt J.	Wt El	6 Aug 24
	Pitt St. J. G. H. ...	Lt Cr	15 Feb 24
Repulse ...	Pitts W. E. ...	Cd Gr	8 Nov 23
Winchlsea	Pizey C. T. M ...	L	15 Dec 20
Cse (Gr)...	Pizey E. F.... (*act*)	S L	1 Jan 28
Ganges ...	Place J. F.	Sg Lt Cr (D)	5 Aug 20
Caledon ...	Plant E. C. ...	E Cr	30 June 26
DY Berm	Plant W. F. ...	Sen Mr	13 Apr 22
Victory ...	Platt A. H.... BA	In Cr	5 Dec 15
Vernon ...	Pledger F. V. ...	Cd Gr	12 Sept 21
Constance	Plent B.	Cd Gr	9 Jan 21
Dragon ...	Pleydell-Bouverie *The Hon.* A.	L	15 Apr 27
Nelson ...	Pleydell-Bouverie *The Hon.* E.	Lt Cr	15 Dec 27
Malcolm...	Plowden R.A.A DSO	C	30 June 21
Ladybird	Plowden T. O. C. ...	Lt Cr	15 Mar 26
Warspite	Plumer C.	Lt Cr	15 Feb 28
Venturous	Plumer J. H. ..	L	15 July 21
Tiger ...	Plunkett-Cole J RAN	L	30 Mar 27
	Plunkett - Erule - Erle - Drax *The Hon.* R. A. R. OB, DSO	R A	16 Jan 28
Benbow...	Podger T. E. ...	S L	15 Mar 27
Cse (Po)...	Poe A. G. ... (*act*)	S L	1 May 27
Champion	Poë L. S.	W Eng	1 Oct 23
Ports ...	*PW* Poe W. S. DSO, RM	Lt Col	23 Sept 27
Fisgard ...	Poignand C. W. MA	Ch	24 Aug 09
Ambrose	Poland A. ... DSO	Cr	31 Dec 21
Robin ...	Poland A. L DSO	Lt Cr	30 Apr 25
Conquest	Poland J. R. ...	Lt Cr	15 Feb 23
Laburnum	Pollard E. B. ...	Sg Lt	18 June 25
Ambuscde	Pollard S. B. ...	Cd Gr	2 Mar 26
	Pollock C. H. ...	S L	1 Sept 27
Revenge...	Pollock J. T. ...	Cd Gr	23 June 25
Defiance...	Pollock W. G. ...	Cd Gr	2 Mar 26
Endeavour	Pomfret A. A. ...	Sg L	13 Aug 23
Ryl Sovn	Pontifex J. W. ...	Lt Cr	30 Mar 23
Nelson ...	Pook W. A. ...	Cd Sh	11 Apr 27

Where serving.	Name.	Rank.	Seniority.
C'rageous	Poole R. G. ...	L	15 Apr 23
St Vincent	Poore V. W. (*act*)	Gr	1 July 27
Greenwich	Pope A. C.	Sen Mr	29 Nov 18
Hood ...	Pope C. J. RAN	Cr	1 July 21
RMO ...	Pope H. C. RM	Maj	1 Jan 18
Garry ...	Pope R. K. C. DSO	Lt Cr	31 Dec 17
Vivid ...	Pope W.	L	15 Apr 22
Xlent ...	Pope W. J. ...	Cd Gr	10 June 23
Hood ...	Portal R. H. DSO	Cr	31 Dec 26
Emp India	Porteous W. W. RCN	L (E)	1 Mar 26
DY Malta	Porter A. A. ...	Cd B	17 Sept 25
CD ...	Porter B. C. ...	Lt Cr	15 May 20
Cormorant	Porter B. E. ...	P Cr	19 Nov 19
Ryl Oak...	Porter C. T. ...	Cd Gr	5 Nov 27
Victory ...	Porter F. R. ...	P L Cr	15 Oct 25
Marlboro	Porter G. BSC	Schm	22 Aug 24
Greenwich	Porter J. M. ...	Cr	30 June 25
Pembroke	Porter L. E. ...	L	15 Oct 24
	Porter R. F. C. ...	Wt Sh	1 Apr 25
Valiant ...	Porter T. A. ...	Gr	1 Jan 26
(E) Cse ...	Porter W. L. G. ...	Mid(E)	1 Sept 27
Rodney ...	Porter W. S. ...	Cd Gr	1 Aug 24
Hood ...	Portlock R. E. ...	Mid	15 May 26
Nelson ...	Post S. E. ...	Cdt	1 Sept 27
	Pott H.	C	31 Dec 27
Ryl Sovn	Potter E. V. ...	Gr	18 Oct 18
RAN ...	Potter F. W. DSO	Cd Gr	30 Jan 24
Egmont...	Potter G. W. ...	Cd Sh	24 Oct 27
TMD ...	Potter L. F. ...	C	30 June 25
	Pound A. D. P. R. CB (*A Lord Commissioner of the Admiralty.*)	R A	1 Mar 26
Q Eliz ...	Pountney A. G. C.	P Mid	1 Jan 28
P 59 ...	Powell A. ...	Cd Gr	7 June 27
Marlboro	Powell A. C. ...	Lt Cr	15 May 24
	Powell C. C. ...	L	30 Apr 26
B'ham ...	Powell C. F. B. ...	L	15 Feb 21
Bluebell	Powell F. T. ...	Cd Eng	1 Apr 24
(T) Cse ...	Powell H. T. ...	L	30 Sept 25
Despatch	Powell J. ... DSO	Cr	30 June 22
Godetia ...	Powell J. T. ...	L	15 July 24
Vivid ...	Powell T. A. ...	Lt Cr	1 Apr 20
Staff Coll	Power A. J. ...	Cr	31 Dec 22
Carysfort	Power C. A. RM	L	20 Dec 18
RAN ...	Power M. L. ...	L	15 Nov 26
Spenser ...	Powles G. O. ...	E L	7 May 21
	Powlett P. F. ...	S L	16 Sept 27
RNS of M	Pragnell A. MVO, LRAM, ARCM, RMB	L	29 Dec 27
Vivid ...	Pratt A. E.... ...	W I C	28 July 22
(E) Cse ...	Pratt C. B. ...	Mid(E)	15 Jan 26
	Pratt F. H. ...	E L Cr	1 Nov 16
Cse (Gr)...	Pratt G. A. H. (*act*)	S L	1 Sept 27
Nelson ...	Preece G. ... ... (*Accom. in 'Emperor of India.'*)	E C	30 June 25
	Preedy W. F. ...	Lt Cr	29 Feb 20
	Prendergast T. J. ...	Sg Lt	29 Aug 24
	Prentice J. D. ...	Lt Cr	15 June 27
C'rageous	Prentice R. St. J. ...	L	15 Apr 20
Cockchaf'r	Prentice T. MB	Sg Lt	1 Jan 27
Thruster	Prescott A. W. ...	Cd Eng	1 Jan 25
Sesame ...	Prescott-Roberts J. S.	Lt Cr	30 June 20
Wolsey ...	Presland B. J. ...	E L Cr	1 Jan 27
Cardiff ...	Preston L. G. CB (*Rear - Admiral Commanding 3rd Cruiser Squadron.*)	R A	16 July 25
Emerald	Prevett H.... ...	P L	15 Jan 23
Page 182	Previte K. E. RM	C	27 Apr 27
Hermes ...	Prevost E. J. ...	L	15 June 23

Digitized by Google

Where serving.	Name.	Rank.	Seniority.
Dart ...	Prew W. F. ...	Cd M	14 Apr 27
Hawkins	Price A. C.	Mid	15 Sept 26
Constance	Price A. E. ...	Cd Gr	18 Nov 25
	Price E. J. F. DSC	Lt Cr	15 Feb 20
Argus ...	Price E. O. F. ...	L	15 July 25
Ormonde	Price H. P. ...	L	15 Apr 23
DY Gib ...	Price J. A. ...	Cd B	28 Nov 22
	Price J. A. ...	P S L	1 June 26
Rodney ...	Price J. C. H. ...	Cdt	1 Jan 28
	Price J. D.	P Cdt	1 Sept 27
	Price M.	L	30 Oct 24
Vanoc ...	Price W. W. ...	Cd Gr	12 Dec 27
Osprey ...	Prichard N. A. ...	Lt Cr	15 Feb 27
NID ...	Prickett C. B. ...	C	30 June 22
Concord ...	Pridham A. F. ...	C	31 Dec 26
	Pridham-Wippell H. D.	C	31 Dec 26
Ports ...	Priestley L. RM	L	1 Sept 21
Vindictive	Pring L. W. ...	P S L	1 June 27
Wren ...	Pringle J.	L	15 Aug 27
Lucia ...	Prior C. ... OBE	P Cr	7 Oct 20
Suffolk ...	Prior L. C.	W Eng	1 Oct 22
Keppel ...	Prismall S. G. (*act*)	W T	7 June 27
MD ...	Priston J. L. MB, FRCP, DPH	Sg Cr	8 Apr 25
Coll ...	Procter C. G.	Lt Cr (E)	15 June 25
Tiger ...	Procter C. L. ...	Lt Cr	15 Feb 25
Emp India	Proctor J. H. P. ...	P S L	1 Aug 26
Dryad ...	Proctor R. L. G. MB	Sg Lt	29 Dec 24
Furious ...	Proctor V. W. L. ...	Lt Cr	30 Aug 27
Despatch	Prophit W. J. G. ...	P L	29 Aug 22
	Prosser W. H. ...	L	24 Mar 27
Impregble	Prowse G.	Schm	1 May 19
NZ ...	Pryce A. H. ...	Cd Gr	1 Aug 24
Ports ...	Prynne A. H. L. RM	Maj	30 Jan 17
Ramillies	Puckle K. A. B. RM	C	22 Aug 18
Ramillies	Pudner W. H. ...	E Cr	30 June 21
Crageous	Pugh C. R. V. ...	L	15 Aug 25
Xlent ...	Pugh D. L. BSC	Schm	23 Aug 24
Greenwich	Pugh F. H. ...	E L	7 May 20
Victory ...	Pugh H. S. ...	L	15 Feb 21
Furious ...	Pugh J.	Cd Eng	1 Dec 26
Conquest	Pugh J.	W Eng	1 Oct 25
PRT Cse	Pughe M. G. RM	L	1 Apr 26
Valhalla ...	Pugsley A. F. ...	L	15 Aug 23
Nelson ...	Pugsley P. ...	WOO	3 May 26
Renown ...	Pullen H.	W Eng	1 Aug 18
Cse (Gr) ...	Pullen H. F. RCN (*act*)	S L	1 Jan 28
	Pullblank J. B. DSO, OBE	E C	31 Dec 25
Emp India	Pulvertaft W. G.	L (E)	15 Nov 27
Resolution	Pumphrey E. N. ...	Cdt	1 Sept 27
Valiant ...	Purcell A. W. ...	Cd Eng	1 Sept 24
Victory ...	Purcell W. H. ...	R C Ch	6 July 16 (*temp'y*)
Ambrose	Purdon H. M. C. OBE	Lt Cr	1 Apr 19
Vic & Alb	Purnell J. C. DSO	Cd Eng	1 May 22
Benbow	Pursey H.	Lt Cr	11 Feb 28
Verbena ...	Purvis H. C. ...	Lt Cr	15 Sept 26
Xlent ...	Putman W. ...	Cd Gr	1 Mar 28
NZ ...	Putnam V. C. ...	Cd Eng	14 Apr 27
Victory ...	Pym F. B. ... RM	C	1 Sept 27
Ports ...	Pym J. L. R. RM	L	1 Oct 24

Q.

Where serving.	Name.	Rank.	Seniority.
Cormorant	Quainton S. ...	Cd B	17 May 26
	Quantrill E. J. ...	Cd Eng	1 Oct 27
Calliope ...	Quianlan W. G. RM	C	6 Jan 21
Frobisher	Quick B.	Gr	1 Jan 26
Emp India	Quick J.	Cd B	1 Sept 23
(S) Cse ...	Quicke J.	L	31 Aug 24
Enterprise	Quill N. R.	Mid	15 May 26
Rodney ...	Quill R. H. RM	C	25 Feb 19
Infy Ply ...	Quinn F. B. MB	Sg Lt	14 Apr 24
Hood ...	Quinn G.	Cd B	11 Sept 23
Valiant ...	Quinton R. F. ...	Sg Cr	3 Apr 26

R.

Where serving.	Name.	Rank.	Seniority.
Ganges ...	Radcliffe C. ...	P C	1 July 26
RNS of M	Radcliffe F. M. RMB	Bndr (WO)	24 Aug 20
Impregble	Rae C. H.	P L Cr	15 Apr 19
St Genny	Rafferty A. ...	Gr	1 Oct 26
Victory ...	Raggett F. G. ...	Cd T	1 Oct 24
Ply ...	Raikes G. L. CB, DSO, RM	Col 2nd Comdt	31 Oct 26
SOTC ...	Raikes R. H. T. DSO	C	30 June 23
Ark Ryl ...	Rainier D. H. ...	Lt Cr	31 Dec 18
Danae ...	Rainier W. P. ...	P Cr	16 Oct 27
Erebus ...	Rainsford S. G. MB	Sg Lt	2 Aug 22
Tedworth	Raleigh T. G. ...	Cd Eng	1 Jan 25
Ports ...	Ralfs B. G. RM	L	1 Sept 26
St Vincent	Ralph H.	Cd Gr	13 July 27
Staff Cse	Ramage V. A. T. RAN	Lt Cr	23 May 27
Keppel ...	Rampling E. H. (*Accom. in 'Wanderer'*)	Sg Lt	13 May 26
Ryl Sovn	Rampling H. J. ...	E Cr	31 Dec 22
Hawkins	Rampling R. DSO	E Cr	30 June 20
DY Berm	Rampling R. E.	Sg Lt Cr	18 Apr 23
	Ramsay *The Hon.* A. R. M. DSO	C	30 June 19
War Coll	Ramsay B. H. MVO	C	30 June 23
	Ramsay R. B. ...	C	30 June 24
Hermes ...	Ramsbotham R. ...	Cr	30 June 26
Impregble	Ramsey C. G. ...	C	30 June 22
(P) Cse ...	Ranald H. C. ...	L	15 Apr 26
Fisgard ...	Randall H. S. DSO	L	1 Dec 27
Cse (Gr) ...	Rankin R. W. RAN (*act*)	S L	1 Sept 27
Valiant ...	Rankine J. H. ...	W Eng	15 July 25
Columbine	Rankine W. J. ...	Sg Lt	1 Aug 24
RMP ...	Rann A. E. OBE, MC, RM	C	*Retd.*
Q Eliz ...	Ransley L. (*act*)	B	3 May 27
Carlisle ...	Ransome C. E. C. RM	L	1 Jan 22
Salmon ...	Ransome G. ...	L	15 June 23
Curacoa ...	Ransome P. C. ...	L	15 Aug 26
Coventry	Rapkin G. J. OBE	P Cr	8 Mar 22
Saladin ...	Rapley J. J. ...	Cd M	1 Mar 28
Impregble	Rashbrook W. ...	W S O	29 Jan 19
NH Chat	Ratcliffe C. N.	Sg Lt Cr	18 Oct 22
Benbow ...	Rathbone J. L. ...	Cdt	1 Sept 27
	Ratsey F.	Cr	31 Dec 22
ECP ...	Rattey W. OB, OBE	E A	2 Jan 25
Chrysmum	Ravenhill R. W. ...	L	15 Apr 28
Ply ...	Ravenshaw H. E. RM	Maj	5 Apr 25
	Raw F. E. DSO	Lt Cr	*1 Feb 23*
H 33 ...	Raw S. M.	Lt Cr	15 Apr 27

Digitized by Google

Where serving.	Name.	Rank.	Seniority.
Vivid ...	Rawlings G. N. ...	L	15 Feb 23
Ganges ...	Rawlings G.R.A. BSC	Schm	1 Sept 22
Nelson ...	Rawlings H. B. OBE	Cr	30 June 23
Air Mnstry	Rawlings H. C. DSO	O	30 June 25
NZ ...	Rawlings H. H. MBE	Cd T	9 Aug 27
Cse (Gr)...	Rawnsley C. F. (*act*)	S L	1 Sept 27
Q Eliz ...	Rayment G.V. CBE, BA	In C	24 July 27
Viscount	Raymond D. L. ...	L	15 Oct 26
Xlent ...	Raymond H. E. DSO	Lt Cr	22 June 19
Dryad ...	Raynes J. S. ...	Lt Cr	15 Dec 25
RAN ...	Rea B. S. ... MBE	P L Cr	21 July 24
Curacoa...	Read A. D.... ...	Cr	30 June 24
	Read A. J.	Cd Gr	12 Dec 27
Nelson ...	Read E.	L (E)	15 May 20
(E) Cse ...	Read E. A.... ...	Mid(E)	1 Sept 27
Champion	Read T. A.... ...	Cd Gr	7 Mar 27
Castor ...	Reade F. H. ...	Cd Gr	2 Mar 26
DY Rosy	Reader A. W. ...	E Cr	1 Sept 17
Ply ...	Reading A. H. E. RM	C	7 May 18
Torch ...	Reay J. W.... ...	Cd Eng	1 Apr 20
Constance	Rebbeck L. E. ...	L (E)	15 May 23
Columbine	Rede R. L'E. M. DSO	C	31 Dec 18
Pembroke	Redhead N. R. F. ...	P L Cr	2 Dec 20
Emerald...	Redman W. R. J.	S L	1 Nov 26
Pembroke	Reece G. B. F.	Sg Lt (D)	2 July 27
(E) Cse ...	Reed A. C. ...	Mid(E)	15 Jan 26
	Reed B. D. ...	P L Cr	15 Jan 27
Vivid ...	Reed E. R. ...	Lt Cr	15 Oct 23
Impregble	Reed G. E. R. (*act*)	B	3 May 27
Sepoy ...	Reed L. G. ...	Gr	1 Apr 26
Conquest	Reeder H. J. ...	P S L	1 Nov 26
NZ ...	Reep E. W. ...	L	15 Apr 23
	Rees I. T.	P L	15 Apr 23
Cardiff ...	Rees J. ... BSC	Schm	17 Aug 23
Victory ...	Rees J. L.	Schm	23 Mar 23
Pembroke	Reeve H. G. ...	S B	20 May 18
	Reeves R. W. V. ...	L (E)	15 Jan 21
Marlboro	Reffell F. A. (*act*)	Gr	1 Oct 27
	Regan D.	Cd Gr	13 Sept 18
Assistance	Reger F. J. ...	P Cr	21 Feb 24
NOD ...	Reid D. G.... ...	Lt Cr	15 Dec 25
Cse (Gr)...	Reid H. N. (*act*)	S L	1 Jan 28
Adventure	Reid J.	L	22 Feb 21
Osprey ...	Reid J. J.	Cd Sh	24 Oct 27
(S) Cse ...	Reid J. P. L. ...	L	15 Dec 24
Bruce ...	Reid P. H. S. ...	L	15 Aug 20
	Reid W. R. G. ...	Lt Cr	15 Mar 28
	ADC GSP Reinold H. O. OVO	C	30 June 17
	Reiss-Smith B. R. RM	C	30 Mar 27
Enterprise	Remfry W. B. ...	Cd Gr	1 Aug 24
	Rendall H. E. DSO	Lt Cr	30 July 18
Impregble	Rendell A. ... RM	C	7 May 18
Capetown	Rendell W. H. ...	Cd Sh	22 Feb 28
Ganges ...	Rendle S. J. ...	Schm	27 July 20
Hawkins	Renny A. C. ...	Cd Eng	1 Dec 26
Enterprise	Renouf E. de F. ...	Cr	31 Dec 21
	Renshaw J. W. MBE	E L	1 July 20
Sussex ...	Renton J.	Cd Gr	13 July 27
Hermes ...	Renwick G. F. ...	L	15 Jan 23
Enchntrss	Renyard H. ...	Cd Gr	19 Oct 20
SC ...	Revolta J. G. (*act*)	W Eng	1 Jan 28
NZ ...	Reyne C. N. ...	C	30 June 22
Valiant ...	Reynolds A. E. ...	Lt Cr	1 Aug 26
	Reynolds F. H. ...	Cd Eng	1 Sept 22
Q Eliz ...	Reynolds G. H. ...	Mid	15 Sept 26
	Reynolds J. A. DSM	Cd Gr	7 June 27
	Reynolds W. J. ...	Cd B	30 Sept 22
Barham ...	Rhoades R. RAN	Mid	1 May 27
Marlboro	Rhys-Jones R. ...	L	15 Jan 23
Victory ...	Ribbans A. E. DSM	Cd B	17 May 26
Nelson ...	Ricardo L. R.	Lt Cr (E)	30 Mar 24

Where serving.	Name.	Rank.	Seniority.
Cairo ...	Ricci L. A. da C. ...	P Cr	29 Apr 25
Crocus ...	Rice A. J. ... MBE	Cd Eng	1 Oct 23
DY Pemb	Rice A. R.	E Cr	1 Sept 17
Ceres ...	Rice H. C.	Schm	29 Nov 20
Ormonde	Rice W. V. DSO, DSO	Cr	31 Dec 23
	Rich F. D. (*act*)	Wt Sh	28 Dec 27
Warspite	Rich L. St. G. ...	Mid	15 May 26
TF Grenck	Richard A. ...	Lt Cr	30 Dec 20
	Richards A. W. ...	P Cdt	1 Jan 28
Montrose	Richards E. ...	Gr	1 Oct 25
	Richards F. ...	W Eng	1 Oct 25
C'rageous	Richards F. G. ...	W S O	17 Sept 23
Warspite	Richards H. ...	Cd Eng	1 June 23
Cse (Gr)...	Richards H. le F. (*act*)	S L	1 Sept 27
(P) Cse ...	Richards J. C.	L	15 Apr 27
Splendid	Richards J. de C. ...	Lt Cr	15 May 26
Danae ...	Richards J. N. ...	Gr	1 July 24
	Richards M. ...	Cd Eng	1 Sept 22
NH Cape	Richards P. G.	Sg Lt Cr (D)	5 Aug 20
(E) Cse ...	Richards R. C. ...	Mid(E)	15 Jan 26
Lucia ...	Richards S.... ...	Cd Sh	10 May 25
Vulcan ...	Richards W. C. DSM	W Eng	15 July 18
NZ ...	Richards W. G. ...	Wt Sh	1 Apr 25
Nelson ...	Richards W. L. ...	Cd El	12 Dec 19
	Richardson E. N....	P Cdt	1 Jan 28
Chat ...	Richardson F. R. RM	L	20 Dec 18
Repulse ...	Richardson H. du P.	L	15 Feb 22
B'ham ...	Richardson H. M. OBE	P Cr	3 Aug 22
H31 ...	Richardson H. N. A.	L	15 Apr 27
Cse (Gr)...	Richardson J. S. M. (*act*)	S L	1 Sept 27
Furious ...	Richardson L. G. ...	L	30 June 24
RM Csc ...	Richardson N. G. P. RM	2nd Lt	1 Sept 27
DY Po ...	Richardson N. S. ...	E Cr	31 Dec 20
C'rageous	Richardson S. ...	Lt Cr	15 Oct 27
L3 ...	Richardson W. R....	Cr	30 June 24
Heliotrope	Richardson W. J. ...	Cd Eng	1 Nov 22
RM Csc ...	Riches I. H. RM	2nd Lt	1 Sept 27
IDC ...	Richmond *Sir* Herbert W. KCB	V A	3 Apr 25
Laburnum	Richmond M. ...	L	15 Dec 22
	Rickard A.... ...	W S O	26 July 23
ACR Off...	Rickcord E. P. ...	P Cr	19 Apr 17
Osprey ...	Rickers G. H. I. ...	Sen Mr	5 Apr 20
Deal ...	Ricketts F. J. RM	D M L	4 July 27
Victory ...	Ricketts G. W. S....	W W	12 Dec 19
Mates Csc	Ricketts L. E. (*act*)	Mate	1 Dec 27
(E) Cse ...	Ricks F. J.... ...	Mid(E)	15 Sept 26
Furious ...	Riddell K. J. ...	Lt Cr	15 Oct 27
Lucia ...	Riddells W. H. ...	Cd B	9 Sept 24
Hood ...	Riddolls F. A. (*act*)	W Eng	1 July 27
Greenwich	Ridler G. C. R. ...	E L Cr	1 May 26
NED ...	Ridler P. H. ...	Cr	30 June 18
Coventry	Ridley W. H. W. ...	Cr	31 Dec 20
	Rigden *Rev.* E. A. MA	Ch	22 Apr 25
Iron Duke	Riley H.	Mate	1 Dec 26
Titania ...	Rimington M. G. ...	S L	15 Nov 25
RAN ...	Ringrose C. H. ...	Cr	31 Dec 26
Impregble	Rippin C. G. MB	Sg Lt	27 Sept 26
Vernon ...	Rishman A. R. ...	Cd Gr	16 Nov 26
Suffolk ...	Risk J. E.	Mid	1 May 27
Effingham	Ritchie D. R. ...	Cr	30 June 21
Lowestoft	Ritchie G. L. MC, MB	Sg Cr	8 Jan 27
NA, USA	Ritchie J. S. M. ...	C	31 Dec 23
	Ritter M. A. C. ...	Lt Cr	1 Jan 21
Barham...	Rivaz P. M. MB, DPH	Sg Cr	1 Oct 17
MD ...	Rivers A. T. ...	Sg Cr	12 May 20
Valiant ...	Rivers-Smith S. G.	Cdt	1 Sept 27
TSD ...	Rivett-Carnac J. W. DSO	Cd Gr	30 June 26

Digitized by Google

Where serving.	Name.	Rank.	Seniority.
TMD ...	Roach A. J. ...	L	21 Jan 28
(E) Cse ...	Robb W. J. (*act*) ...	Mate (E)	1 July 27
	Roberts E. D. ...	Cd Eng	1 Jan 23
DY Po ...	Roberts E. V. ...	L	23 Feb 26
Columbine	Roberts E. W. ...	Cd Gr	1 Mar 28
	Roberts E. W. OBE	E O	30 June 27
(E) Cse ...	Roberts F. (*act*) ...	Mate (E)	1 July 27
Frobisher	Roberts G.	Sen Mr	4 July 24
Xlent ...	Roberts G. H. ...	L	15 Oct 20
Xlent ...	Roberts I. E. ...	Cd Gr	13 July 27
Lucia ...	Roberts J. A. ...	Cd Gr	7 June 27
Emerald	Roberts J. H. ...	Cd Eng	1 Jan 23
Vindictive	Roberts J. T. ...	E L Cr	1 Nov 26
Repulse ...	Roberts P. H. H. ...	Lt Cr	15 June 27
L3 ...	Roberts P. Q. ...	L	30 Jan 27
Assistance	Roberts R. W. H.	Lt Cr	30 June 17
Victory ...	Roberts W. E. RAN	Sig Cr	1 Jan 25
Tern ...	Roberts W. H. ...	L	15 Mar 24
Cornflower	Robertshaw B. I.	L	30 Jan 25
Assistance	Robertson A. J. MVO	C	31 Dec 24
Ply ...	Robertson A. M. RM	C	21 Sept 21
Nelson ...	Robertson A. W. P.	Mid	1 Jan 28
Defiance	Robertson C. L ...	L	15 June 20
L 26 ...	Robertson C. P. ...	L	15 Aug 23
	Robertson G. A.	Gr	1 Apr 23
C'rageous	Robertson G. R. M. (*Lent 'Resolution'*)	L	15 May 23
Nelson ...	Robertson G. W. T.	Cr	31 Dec 22
Hawkins	Robertson I. G. ...	Mid	15 Sept 26
Xlent ...	Robertson J. A. ...	Cd Gr	1 Feb 25
Secs Csc...	Robertson J. A. B. OBE	P Cr	30 Sept 23
Hermes ...	Robertson J. F. M.	L	15 Aug 23
Eagle ...	Robertson J. I. ...	L	15 Dec 23
Iron Duke	Robertson J. S. ...	S L	15 Feb 27
Centaur ...	Robertson N. S. ...	P Cr	8 Mar 22
Cornwall	Robertson R. J. ...	Mid	1 Sept 27
(T) Cse ...	Robertson W. J. C.	L	15 June 24
Wishart ...	Robertson-Aikman H. F.	L	15 Aug 27
Warspite	Roberts-West J. R.	S L	30 Jan 27
Renown...	Roblony A. L. ...	P Mid	1 Jan 28
Berwick...	Robins G.	E Cr	31 Dec 21
(E) Cse ...	Robins G. M. ...	Mid(E)	1 Sept 27
ACR Off...	Robins J. H. DSO	Sig Lt	30 June 24
	Robins L. ... OBE	E O	30 June 24
Curlew ...	Robins S.	E Cr	30 June 25
Beaufort	Robins W. J. ...	Cd Eng	7 May 27
RMO ...	Robinson A. J. D. RM	S C	18 Apr 20
Torrid ...	Robinson C. E. ...	W M	1 May 18
Ganges ...	Robinson C. E. C. ...	Lt Cr	15 Apr 27
Eagle ...	Robinson C. G. ...	P L Cr	15 July 24
Centurion	Robinson C. V. ...	Lt Cr	15 Oct 27
NA Tokyo	Robinson C. V. ...	O	30 June 21
Defiance	℔C Robinson E. G. OBE	O	31 Dec 20
Egmont...	Robinson E. J. ...	Cd Gr	7 June 27
Hawkins	Robinson E. T.	W Eng	1 Oct 25
Malcolm...	Robinson F. C. ...	Sg Or	1 Jan 17
DY Po ...	Robinson F. T. MA	Ch	1 Aug 06
Columbine	Robinson H. B. DSO	Cr	31 Dec 17
Cambrian	Robinson J. RM	L	30 Mar 23
Constance	Robinson J. C. ...	Cd Eng	1 Oct 23
Canterbry	Robinson J. D. M.	L	15 Aug 26
Deal ...	Robinson J. L. MA	Ch	7 Feb 18
Emerald	Robinson K. M. L.	Lt Cr	15 Jan 26
Eagle ...	Robinson L. G. E....	Lt Cr	15 Oct 27
Lowestoft	Robinson L. W. ...	E Cr	31 Dec 24
Viceroy ...	Robinson T. C. ...	L	15 Oct 26
Emerald...	Robinson T. W. ...	W Eng	1 Jan 26
Barham ...	Robison R. C. RAN	Mid	1 May 27
	Robley H.	Lt Cr	15 Aug 22

Where serving.	Name.	Rank.	Seniority.
Infy Ply	Robson B. S. MB	Sg Cr	1 June 17
&AN ...	Robson C. E. H. ...	W T	21 Mar 18
Impregble	Robson H. M. DSO	Cr	30 June 24
Wallace ...	Robson W. G. A. ...	L	15 Mar 24
Eagle ...	Roch S. G. ... OBE	E Cr	1 July 19
Vivid ...	Roch W. R. ...	Cd S O	2 June 23
(P) Cse ...	Rodd G. G. R. ...	S L	15 June 26
Doon ...	Rodd J.	L	12 Mar 26
Cumbrlnd	Rodd P. G. T. ...	L	31 Aug 23
(S) Cse ...	Rodger A. G. ...	Lt Cr	15 Oct 27
C'rageous	Rodger R. H. S. ...	L	15 Feb 23
Cumbrlnd	Rodgers J. M. ...	L	15 Dec 22
Pembroke	Rodham H. OMG	P C	30 June 23
Vivid ...	Roe A. C.	P C	30 June 27
Herald ...	Roe D. C.	P L Cr	15 Oct 23
Benbow ...	Roe H. E.	Sen Mr	4 July 24
L26 ...	Roe R. C. T. ...	Lt Cr	14 Oct 24
Marlboro	Roe W. R.	P Cr	5 Mar 21
Q Eliz ...	Roebuck *Rev.* O. ...	PM Ch	24 Dec 27 (*temp*)
Vivid ...	Rogers G. H.	Cd S B	4 Aug 21
Tamar ...	Rogers H. ... OBE	P Cr	12 July 26
Lucia ...	Rogers H. H. ...	Lt Cr	28 Mar 25
	Rogers H. H. MVO, OBE	C	30 June 24
Rodney ...	Rogers J. D. W. ...	P L Cr	31 Jan 22
Q Eliz ...	Rogers M. F. H., RM	L	1 Sept 26
Taurus ...	Rogers W.	Cd M	20 Aug 25
	Rogers-Tillstone B. J. L. W.	L	15 Aug 20
Volunteer	Rolfe G. N. ...	L	15 May 20
Iron Duke	Rolfe H. C. N. ...	Mid	15 May 26
(E) Cse ...	Rome J. C. ...	Mid(E)	1 Jan 27
Vansittart	Ronson J. J. ...	E L Cr	6 Aug 27
Ramillies	Rooke L. S. ...	W Eng	1 Oct 22
Hawkins	Rooke R. L. ...	W Eng	1 Oct 23
Q Eliz ...	Roome H. S.	Lt Cr (E)	15 July 25
	Roope G. B. ...	L	30 Sept 27
Dart Coll	Rooper J. B. ...	L (E)	15 Dec 25
Hood ...	Roper F. G. ...	Gr	28 Sept 18
Iron Duke	Roper J. G. ...	L	15 Apr 23
Danae ...	Roper N. E. G. ...	Mid	1 Jan 27
Hawkins	Roper S. D. ...	L	15 Dec 26
Pembroke	Rorison G. MB	Sg Lt	17 Jan 27
Defiance	Rorison H. G. G. MA	Ch	7 Oct 04
Xlent ...	Rose A. E.	Cd Gr	22 Aug 23
NH Has...	Rose C. P. G. BD, MA	Ch	15 June 11
	PW Rose F. F. DSO	C	30 June 18
C'rageous	Rose G. L. ... (*act*)	W Eng	1 Apr 27
Victory ...	Rose H. E. ...	Sg Lt (D)	2 Jan 27
Marlboro	Rosenthal A. S. RAN	L	31 Oct 22
(G) Cse ...	Roskill S. W. ...	L	30 Aug 25
	Ross C. MD, DPH	Sg Cr	14 May 19
Montrose	Ross G. L.	Gr	1 July 26
Effingham	Ross G. O.	L (E)	15 Jan 21
Chat ...	Ross G. W. RM	L	1 Sept 25
Capetown	Ross J. D.	Lt Cr	22 Feb 27
Suffolk ...	Ross M. J. ...	Mid	1 Jan 28
(E) Cse ...	Ross P.	Mid(E)	15 Sept 25
Viceroy ...	Ross R. C. V. ...	L	15 Aug 22
Carysfort	Rossetter J. ...	Cd SB	26 Nov 18
Adventure	Rossiter C. H. ...	Cd Eng	1 Jan 25
RAN ...	Rotherham E. ...	Cr	30 June 26
Csc (Po) ...	Rotherham G.A. (*act*)	S L	1 May 27
S/M Csc ...	Roughton J. H. ...	L (E)	15 Jan 27
Warspite	Roumania *H.R.H. Prince* Nicolas of	Hon L	6 Dec 26
Vivid ...	Roundell R. H. S.	L	15 Sept 23
	Round Turner C. W. OMG (*Commodore II. class*)	C	31 Dec 18
Pembroke	Rounthwaite H. K.	W O O	6 June 18

Digitized by Google

Where serving.	Name.	Rank.	Seniority.
(E) Cse ...	Rous *Hon.* W. K. ...	Mid(E)	15 Sept 25
Carlisle ...	Routh C. A. R. ...	Lt Cr	15 Dec 23
Benbow ...	Routledge T. BSC	Schm	22 Aug 24
Cumbrind	Routley G. H. ...	W Eng	1 Dec 20
Pembroke	Row P. J.	P L	15 Apr 27
Dee ...	Rowe A.	Od B	1 Aug 24
Columbine	Rowe A. V. ...	Gr	12 Nov 22
Titania ...	Rowe C. A.... ...	S L	15 Dec 25
Marlboro	Rowe G. B. ...	Cdt	1 Sept 27
	Rowe I. C.	S L	16 Sept 27
Vivid ...	Rowe J. A. ...	Hd Mr	5 Apr 19
Ryl Oak...	Rowe J. H. ...	Cd OO	2 Feb 28
Cambrian	Rowe J. H. J. ...	Schm	23 Mar 23
Cardiff ...	Rowe R. D. DSO	Lt Cr	8 Sept 24
Benbow...	Rowell A. N. ...	Mid	1 Jan 27
Q Eliz ...	Rowell G. W. ...	Mid	15 Sept 26
Pembroke	Rowland C. V. ...	Cd Sh	29 Sept 25
Medway...	Rowland D. P. ...	E Cr	31 Dec 24
SC ...	Rowland F. C. ...	Gr	1 July 26
K 26 ...	Rowland J. M. ...	L	15 Feb 27
NZ ...	Rowley H. A. ...	Lt Cr	15 Aug 25
Carstairs	Rowse R. W. ...	B	11 Oct 18
Renown...	Rowsell G. H. ...	W T	18 Feb 24
SC ...	Roy N. F.	P Cr	27 Jan 17
Pembroke	Royall W. H. MBE	Cd Sh	21 Oct 24
Defiance	Roycroft R. ...	E L Cr	1 Jan 26
Canterbry	Royle G. C. C. CMG	C	30 June 23
Vimiera ...	Ruck-Keene J. H....	L	15 Sept 24
X1 ...	Ruck-Keene P. ...	Lt Cr	15 Feb 27
NHSQnsfy	Rudd E. T. S. MB	Sg Lt	21 Sept 25
Centaur ...	Ruddy J. A. ...	E L	1 Jan 26
RAN ...	Rudyerd Helpman G. B. R.	Lt Cr	30 Apr 22
Cardiff ...	Rump R. H. ...	P L	15 Oct 23
	Rumsey H. V. MM, BA	In L	21 Sept 22
Vivid ...	Rundell W. H. ...	Cd Gr	14 Mar 23
C'rageous	Rundle A. M. ...	L	15 Nov 24
Q Eliz ...	Rusby V. E. ...	P L	15 Jan 23
Venomous	Rushbrooke E. G. N. DSC	Lt Cr	15 Mar 24
Inst RNVR	Rushbrooke J. ...	Lt Cr	1 Oct 20
Wren ...	Russan R. G. ...	EL Cr	6 Aug 27
	Russel F. A. H. ...	Cr	31 Dec 17
Despatch	Russell A. B. ...	L	15 Dec 22
Staff Cse	Russell A. S. ...	Lt Cr	15 Feb 26
Lowestoft	Russell D. McI. ...	Mid	15 Sept 26
Enterprise	Russell *The Hon.* G. H. E.	Lt Cr	15 Oct 26
Fisgard ...	Russell G. S. (*act*)	B	19 Nov 27
Vivid ...	Russell H. R. OB,CMG	PC	31 Dec 23
Delhi ...	Russell L. S. ...	Cr(E)	30 June 26
W'minster	Russell S. J. ...	E L Cr	7 May 27
Vanquishr	Rust H. T. ...	L	15 Dec 20
Hawkins	Rutherford C. H. ...	P L	12 Jan 27
Ceres ...	Rutherford G. S.	Sg Lt Cr	28 Jan 28
Cse (Po) ...	Rutherford W. F. H. O. (*act*)	S L	1 May 27
Pembroke	Rutland S. J. ...	W Eng	1 Jan 25
Ports ...	Rutledge G. RM	Maj	1 Sept 17
Rodney ...	Ryan P. E. J. ...	Cdt	1 Jan 28
	Ryan R. C. F. ...	Cr	31 Dec 25
(T) Cse ...	Ryan R. J. H. ...	L	15 Aug 25
Iron Duke	Ryan W. R. F. MA	Ch	8 Feb 12
Campbell	Ryder A. S. D. ... (*Accom. in 'Valhalla'*)	L	15 May 20
Ramillies	Ryder R. E. D. ...	Mid	1 Jan 27
Q Eliz ...	Rylands H. I. G. ...	Mid	15 Sept 26
Ports ...	Ryman C. W. RM	Cd R M G	29 Oct 25

Where serving.	Name.	Rank.	Seniority.
	S		
Vivid ...	St. Aubyn C. E. ...	L	15 July 20
Vivid ...	St. Aubyn E. K. H. DSO	Lt Cr	15 Dec 26
	St. Clair-Ford A. ...	L	15 Sept 26
Emp India	St. Clair-Ford D. ...	Mid	15 Jan 26
Berwick...	St. Clair-Morford A. C. MC, RM	C	14 Feb 17
Carlisle ...	St. Quintin C. F. W.	L	15 Aug 26
NH Has...	Sabin P. R. (*act*)	W Wdr	25 Oct 27
	Sabine C. W. ...	L	15 Feb 23
Ouse ...	Sadd C. W. J. ...	Od Gr	6 Oct 25
Windsor...	Sadler B. L. ...	Cd Gr	23 July 27
Egmont...	Sainsbury J. ...	Wt I O	10 Apr 19
Dauntless	Sale J. R.	P Cr	17 Aug 25
Versatile	Salmon F. J. ...	E L	12 Aug 22
Victory ...	Salmond J. S. C. ...	C	31 Dec 20
Valiant ...	Salt G. S.	Mid	15 May 26
Ports ...	Salter C. G. RM	S C	3 Jan 20
Nelson ...	Salter C. La R. RM	L	1 Oct 23
	Salter G. L. M. ...	L (E)	15 Sept 21
Daffodil ...	Salter J. S. C. ...	L	15 Feb 23
Lowestoft	Salter T. M. ...	P Cr	8 Mar 22
Ryl Oak...	Sambell A. J. ...	W Eng	1 Jan 27
Delhi ...	Sambells A. T. ...	Cd Gr	13 July 27
Assistance	Sammons G. C. ...	P L	12 Oct 26
Nelson ...	Sampson L. N. MVO, OBE	P Cr	19 Jan 27
NH Ply ...	Sampson W. E. A.	Sg Lt Cr (D)	20 Feb 21
DY Glb ...	Samson C.	E Cr	1 Sept 17
Renown...	Samways H. B. ...	SL (E)	15 Feb 27
Victory ...	Samways W. H. MBE	Cd W	27 May 26
Deal ...	Sandall T. B. W. RM	C	7 May 18
Ryl Oak...	Sandars R. T. ...	L (E)	30 Nov 27
Warspite	Sandbach R. M. ...	Mid	1 May 27
NH Cape	Sanders A. A. OBE,MB	Sg Cr	14 May 20
Dorking...	Sanders E. G. ...	E Cr	30 June 24
Cockchafr	Sanders J. ...	L	15 June 23
RMO ...	Sanderson A. G. RM	Maj Qr Mr	30 Apr 24
Rodney ...	Sanderson I.C. McD.	L	15 Aug 21
St C Camberley	Sandford C. S. OBE	Cr	31 Dec 28
Deal ...	Sandilands P. DSO, RM	Lt Col	3 Dec 26
Nelson ...	Sandison H. J. V.	PL Cr	15 Sept 27
(T) Cse ...	Sands A. B. R. ...	L	15 Aug 24
	Sandwith H. R. ...	Lt Cr	15 Feb 24
Moy ...	Sangwell H. S. ...	L	13 Apr 26
Ramillies	Sankey C. F. O. MB	Sg Cr	6 May 22
Champion	Sankey V. J. H. H.	Cr (E)	31 Dec 26
DY Po ...	Sansford H. S. ...	Sh Lt	31 Dec 26
Malabar & DY Berm	Sarel C. A. M. OBE	C	31 Dec 20
Q Eliz ...	Sarel I. R.	Mid	1 Sept 27
Effingham	Sarell R. I. A. ...	Mid	1 Jan 27
Caledon ...	Sargent F. T. ...	Sh L	31 Dec 27
Ouse ...	Sartain M. J. J. ...	L	31 Dec 25
Victory ...	Sartain W. J. ...	Cd B	23 Jan 27
Barham ...	Satchwill R. ...	W T	7 July 26
Hornet ...	Satow C. P. ...	Lt Cr	30 Jan 20
(E) Cse ...	Satow H. H. ...	Mid(E)	15 Sept 26
B'ham ...	Satterthwaite E. S.	P L	15 July 22
L16 ...	Saumarez P. L. ...	L	15 Oct 26
Yarmouth	Saunders A. C. ...	L	6 Jan 27
Ganges ...	Saunders A. H. BA	In L Cr	4 Jan 22
Hyd ...	Saunders A. P. OBE	Cr	30 June 20
Vampire	Saunders H. J. B.	Gr	1 July 25
E in CD ...	Saunders J. E.	Lt Cr (E)	15 Nov 27
Coventry	Saunders L. S. ...	Lt Cr	15 Apr 26
Despatch	Saunders M. G. ...	Lt Cr	30 Dec 25
	Saunders T. H. ...	Cd Gr	13 Oct 23

Digitized by Google

Where serving.	Name.	Rank.	Seniority.
Ambrose	Saunders W. J. ...	W Eng	15 July 25
Victory ...	Saunders W. R.	Cd / MAA	14 Dec27
Ryl Oak...	Saunt W. H. G. ...	Mid	15 Jan 26
Malcolm...	Savage E.	Gr	28 Sept 18
Ports ...	Savill C. T. RM	LQrMr	18 Jan 22
Erebus ...	Savory C. H.	Sg Lt / Cr	23 June 26
	Savory W.	Cd Gr	7 Mar 27
SO Cse Sheerness	Sawbridge H. B. OBE	C	30 June 24
Q Eliz ...	Sawdy E. J. (*act*)	W Eng	1 Jan 27
SC ...	Sawyer A. F. ...	E C	30 June 22
(O) Cse ...	Sawyer J. F. H. ...	L	15 May 23
Impregble	Saxton W. I. MA	In L Cr	1 Sept 21
(T) Cse ...	Sayer G. B. ...	L	15 Feb 25
Herald ...	Sayers J. D. ...	Sg Lt	7 Apr 27
Benbow ...	Sayers L. P. MB	Sg Lt	7 Apr 27
Coventry	Sayers W. T. ...	W T	13 July 18
Benbow ...	Saysell T.	Cd Sh	4 July 22
Victory ...	Scargill H. E. ...	Sg Cr	19 May 23
DY Malta	Scarlett C. L. ...	Cd B	15 Sept 23
Q Eliz ...	Scarlett N. J. ...	Cdt	1 Jan 28
Repulse ...	Scatchard J. P. ...	Cdt	1 Jan 28
Barham...	Schloegell A. J. ...	Cd Gr	28 Feb 22
Vernon ...	Schofield A. R. MB	Sg Cr	23 Nov 14
Enterprise	Schofield B. B. ...	Lt Cr	15 June 25
	Schofield C. ...	L (E)	11 Mar 28
B'ham ...	Schofield G. A. J. ...	P L	15 Apr 22
Adamant	Schofield R. ...	Sg Lt	18 June 25
Bruce ...	Schofield T. G. BSC	Schm	1 Sept 22
Hermes ...	Schroder F. J. (*act*)	W Eng	1 July 27
Titania ...	Schunck F. ...	Lt Cr	15 Aug 27
TMD ...	Schurr F. G. ...	Cr	31 Dec 18
	Schwerdt C. M. R.	Cr	31 Dec 25
Pembroke	Scilltoe L. F. ...	Gr	1 Oct 24
Hood ...	Sclater C. E. L. ...	Mid	1 Jan 28
St Vincent	Scorey E. G. ...	Cd B	9 Sept 24
Victory ...	Scotland W. B. ...	P Cr	23 May 23
NOD ...	Scott C. A. ...	C	30 June 20
Chat ...	Scott C. R. L. RM	L	20 Dec 18
Q Eliz ...	Scott G. A. DSO	Cr	31 Dec 23
Ryl Sovn	Scott G. T. A. ...	Lt Cr	30 Oct 24
Coventry	Scott H. G. ...	L	15 Sept 23
Spey ...	Scott H. I. M. L. ...	Cr	30 June 20
Cricket ...	Scott, H. J. MB	Sg Lt	9 July 27
Cormorant	Scott J. A. ...	Cr	30 June 18
	Scott J. E.	P Cdt	1 Jan 28
Tamar ...	Scott J. M. ...	Cr	31 Dec 27
Ramillies	Scott R. J. R. AM	Cr	30 June 22
B'ham ...	Scott T. L. ...	W Eng	1 Oct 22
Oberon ...	Scott V. G.... DSM	W Eng	16 July 18
	Scott W. F. BA	Ch	22 Sept 18
Keppel ...	Scott-Moncrieff A.K.	L	15 Feb 21
Dauntless	Scoular W. C. ...	Mid	1 May 27
Dart Coll	Scrimshaw C. T. ...	Cd Gr	8 Nov 23
Victory ...	Scrivens E. D. ...	Cd Gr	18 Nov 25
Concord...	Scrivens J. H. ...	C d Gr	22 June 27
Cornwall	Scrutton H. F. ...	Gr	1 Jan 25
Cardiff ...	Scrymgeour - Wedderburn W. O. DSO	Lt Cr	15 June 24
Hawkins	Scurfield B. G. ...	L	15 Mar 26
Walpole...	Seabrook A. W. ...	Gr	1 Apr 26
Vernon ...	Seal E. W. E. ...	L	19 June 26
Emp India	Seale A. G. L. ...	Mid	1 Sept 27
Fitzroy ...	Seaman G. M. ...	Cd Eng	1 Sept 23
	Seaman H. E. ...	Lt Cr	15 July 24
Rowena ...	Seaman H. W. ...	Lt Cr	15 Dec 27
Alresford	Searle C. T. R. ...	L	15 Aug 23
Vivid ...	Searle M. W. St. L.	L	15 Oct 22
Vimiera ...	Searles-Wood V. ...	Lt Cr	15 Apr 23
Hood ...	Sears H. B. DSO	E Cr	1 July 19
(P) Cse ...	Sears H. P.... ...	L	15 Apr 27
NID ...	Seath G. H. DSO, RM	C	1 Sept 16
		Bt Maj	1 Jan 18
Pembroke	Seats C. E. ...	W Eng	1 Jan 25

Where serving.	Name;	Rank.	Seniority.
DY HKng	Sebastian B. L. G....	Cr (E)	30 Dec 25
	Seccombe A. E. S.	E Cr	30 June 25
Triad ...	Secker D. H. ...	L	30 Oct 23
Valkyrie	Secretan F. B. ...	E L	1 July 20
GD ...	Sedgwick C. G. ...	C	31 Dec 25
(E) Cse ...	Sedgwick G. E. ...	Mid(E)	1 Sept 27
Cse (Gr)...	Sedgwick L. J. (*act*)	S L	1 Sept 27
Cse (Gr)...	Segrave W. F. R. (*act*)	S L	1 Jan 28
Valiant ...	Selby R. P. ...	Lt Cr	15 Dec 23
Voyager...	Selby W. H. ...	L	31 Aug 24
	Sellar K. A. ...	S L	1 Aug 27
Emp India	Sells W. F. OMG	C	31 Dec 18
Curacoa ...	Selway H. C. ...	Cd Gr	23 June 25
Victory ...	Selwood G. D. ...	P L	15 Jan 23
Q Eliz ...	Semmens P. J. ...	Gr	22 June 18
Barham ...	Semple H. E.	Lt Cr (E)	15 July 27
(E) Cse ...	Senior E. C. ...	Mid(E)	1 Jan 27
Q Eliz ...	Sennett R. G. T. ...	P Cr	12 Apr 23
Comus ...	Sercombe A. E. ...	L	1 Aug 25
Ports ...	Sergeant C. M. DSC, RM	C	6 Jan 21
Ramillies	Servaes R. M. ...	Lt Cr	15 Apr 23
Ply ...	Seyd G. ... RM	Cd / R M G	11 June 25
St. Fagan	Seymour A. E. ...	L	30 June 22
Adventure	Seymour J. R. A. ...	L	30 Dec 27
Chat ...	Shackleton H. E. F. RM	C	27 Apr 27
H 44 ...	Shadwell L. M. ...	L	15 Dec 20
Cormorant	Shambrook H. C. ...	Cd S B	19 June 26
SC ...	Sharman F. I. (*act*)	W Eng	1 Jan 28
(E) Cse ...	Sharman L. B. ...	Mid(E)	1 Jan 28
Furious ...	Sharman L. C. ...	Lt Cr	15 Apr 27
Rodney ...	Sharp C. E. R. ...	Cdt	1 Sept 27
Enterprise	Sharp L. M. R. ...	Mid	15 May 26
Q Eliz ...	Sharp W. A. ...	P L	15 Oct 20
TMD ...	Sharpe A. V. ...	E C	30 June 27
Ganges ...	Sharpe H. W. ...	L	15 Sept 23
(P) Cse ...	Shattock E. H. ...	L	30 Dec 26
NH Chat	Shaw A. C. MB	Sg Cr	6 Aug 26
Tamar ...	Shaw A. P. ...	P L Cr	15 Oct 26
Vivid ...	Shaw C. A.	Lt Cr (E)	15 Feb 24
		S L	30 May 27
Whitshed	Shaw D. B. ...	P Cr	19 June 27
President	Shaw H. L. ...	Lt Cr (E)	15 Mar 25
NOD ...	Shaw *Sir* John J. K., *Bt.*	E L	1 Feb 22
NZ ...	Shaw J. V. ...	In Lt Cr	21 Sept 27
Emp India	Shaw R. E. BSC	Sg Cr	2 Jan 27
DY Dev...	Shaw R. K. MB, MC	L	31 Aug 20
Dart Coll	Shaw R. J. MBE	Mid	15 Jan 26
Resolution	Shaw R. T. ...	Sg C	1 July 26
Coll ...	Shaw T. B. MB	Mid	1 Jan 27
Renown...	Shaw T. H. B. ...	R M G	10 Apr 18
Ryl Oak...	Shaw W. E. RM	Mid	15 Sept 26
Lowestoft	Shaw-Hamilton A. H.	L	30 Dec 25
Montrose	Shaw-Hamilton J.D.	Cd B	12 Dec 22
Ramillies	Shea J.	P L	15 July 23
Ark Ryl...	Shearburn N. H. ...	Lt Cr	15 June 26
Stuart ...	Shears H. A. ...	Cd SO	13 Mar 28
Furious ...	Shears R. G. ...	W Eng	1 July 26
Cairo ...	Sheer J. O. ...	Wt Sh	16 May 25
Durban ...	Sheer W. D. ...	Lt Cr	15 Mar 26
	Sheffield A. M. ...	L	15 June 23
Worcester	Sheffield H. N. ...	L	15 July 21
Vansittart	Sheffield T. N. ...	B	19 Nov 27
	Sheldon L. J. H. (*act*)	Mid	1 Jan 27
Hawkins	Shelford W. O. ...	Ch	1 Sept 10
NH Chat	Shell A. ... MA	Cr	31 Dec 24
Durban ...	Shelley E. J. ...	Cr	30 Dec 27
	Shelley R.		

Digitized by Google

Where serving.	Name.	Rank.	Seniority.
Blenheim	Shelton J. W. C. O.	Lt Cr	15 July 23
Ports ...	Shephard D. A.C. RM	C	6 Jan 21
(T) Cse ...	Shepherd J. F. ...	L	30 July 26
Resolution	Sheppard L. C. S. ...	Mid	15 Jan 26
	Sheppard W. W. ...	P Cdt	1 Jan 28
Erebus ...	Sherbrooke R. St. V.	L	15 Apr 21
Columbine	Sherbut A. ...	Cd S O	2 Dec 20
Cumbrind	Sheridan H. A. ...	E Cr	31 Dec 21
Cairo ...	Sheridan-Patterson R.	L	15 May 25
St Vincent	Sherwin L. A. ...	Cd Gr	16 Nov 26
Vulcan ...	Sherwood M. B. ...	L	15 June 23
TD ...	Shettle J. B. ...	P Cr	9 Oct 20
Comus ...	Shewell H. H. L. ...	P Mid	15 Jan 27
Rodney ...	Shiffner J. S. ...	Cdt	1 Feb 28
Deal ...	Shine J. P. RM	Lt Col	1 Sept 18
NZ ...	Shipcott R. H. ...	Gr	1 Nov 18
Pembroke	Shipway H. S. ... (*Commodore II Class.*)	C	31 Dec 19
Furious ...	Shirley-Rollison W. W. P.	L	15 Feb 21
	Shonk S. J. ...	Cd Gr	9 Mar 26
Nelson ...	Shooter J. F. ...	Cd T	16 Feb 25
Staff Cse...	Shoppee D. O. G. DSO	Cr	31 Dec 27
	Shoring A. P. ...	Cd Eng	1 Oct 23
Adved Cse	Short H. F. ...	Schm	6 June 17
Greenwich	Short J.	Cd Gr	1 Aug 24
Vernon ...	Short J. N. ...	Cd Gr	14 Aug 25
Cse (Gr)...	Short K. A. (*act*)	S L	1 Sept 27
Viscount	Short P. J. ...	L	22 Apr 21
	Shorten J. ...	Gr	1 Apr 24
NH Portl	Shorten J. P. DSO	Sg Cr	3 Apr 24
(E) Cse ...	Shorto R. R. ...	Mid(E)	1 Sept 27
Curacoa ...	Shove C. A. OBE	P Cr	23 Feb 23
Effingham	Showell S. T. ...	W T	1 Apr 25
Douglas...	Showers H. A. RAN	L	1 Apr 20
B'ham ...	Shrimpton J. T. ...	P S L	1 Aug 26
E in CD...	Shrubsole P. J. DSO	E O	30 June 23
	Shuker W.	Cd Gr	28 Apr 23
Lowestoft	Shurlock F. W. MA	In L Cr	1 Sept 21
Xient ...	Shute A. E. ...	Cd Gr	14 Aug 21
Vivid ...	Sibborn L. C. MC	Schm	17 Aug 23
Repulse ...	Siddall S.	WOO	21 Aug 24
Warspite	Siddalls J. ... OBE	P Cr	2 Mar 18
E in CD...	Sidgwick J. B. ...	Cr(E)	30 June 25
Argus ...	Silcock R. K. ...	L	15 June 23
Kellett ...	Silk H. V.	Lt Cr	31 Dec 19
Hermes ...	Sillar D. A. C. ...	L	15 Dec 22
Pembroke	Sillitoe F. G. RM	L	31 Dec 23
Dart Coll.	Sim E. W. B. ...	Lt Cr	15 Jan 28
MInst Cse	Sim W. D. M. MB	Sg Lt	16 Feb 28
Suffolk ...	Simeon C. E. B. ...	Or	30 June 24
Vernon ...	Simmonds F. ...	Cd S O	21 Dec 27
Ambrose	Simmons G. L. ...	P Cr	16 Apr 27
SC ...	Simmons G. C. F. ...	E Cr	1 July 19
Dart Coll	Simms C. E. ...	L (E)	15 Oct 21
	Simms H. C. ...	S L	1 Aug 27
Ganges ...	Simon W. ...	E L Cr	18 May 25
Valiant ...	Simonds R. W. B. (*proby*) RM	L	1 Sept 27
Danae ...	Simons B. T. ...	Mid	1 Jan 27
E in CD...	Simpson C. DSO	E Cr	30 June 22
Ormonde	Simpson C. ...	Lt Cr	15 Feb 27
Resolution	Simpson D. L.	Sg Lt (D)	15 Mar 24
H 49 ...	Simpson G. W. G.	L	15 Apr 23
Victory ...	Simpson H. ...	T LtCr	29 Feb 24
Vega ...	Simpson H. A. DSO	Lt Cr	15 June 23
Columbine	Simpson H. H. ...	P L Cr	15 July 22
Q Eliz ...	Simpson H. W. RM	C	11 Sept 17
Valiant ...	Simpson J. W. ...	Sg Lt	22 Nov 27
N1D ...	Simpson S. H. DSO	Cr	30 June 19
Rodney ...	Simpson T. H.	Lt Cr (E)	15 Sept 25

Where serving.	Name.	Rank.	Seniority.
Stuart ...	Simpson W. B. C. ...	P L Cr	15 Nov 27
Malabar...	Simpson W. H. ...	Cd Gr	1 May 24
Venomous	Sims L.	E L Cr	7 May 27
Conquest	Sims R. D. RM	L	1 Sept 24
Despatch	Sims S. H. MVO	E Cr	30 June 23
	Sims-Williams H. W.	S L	1 July 27
Wren ...	Simson D. J. R. ...	Lt Cr	15 Jan 23
Wallflwer	Sinclair A. D. MB	Sg Lt	2 Jan 28
Ganges ...	Sinclair A. R. ...	Wt T	1 Apr 24
Dragon ...	Sinclair E. N. ...	Mid	1 Jan 27
NOD ...	Sinclair E. W. ...	Lt Cr	15 Sept 17
Triad ...	Sinclair J. C. MB	Sg Cr	24 Apr 27
Ply ...	Sinclair R. RM	Maj	1 Sept 17
Ports ...	Sinclair W. OBE, RM	Maj	12 Oct 16
Capetown	Sinclair-Loutit W. H. A. MB, BA	Sg Cr	4 Aug 26
	Sindery C. G. G. ...	EL Cr	6 Aug 27
Ramillies	Singer M. M. ...	Mid	1 Jan 28
Ark Ryl...	Singleton A. H. MBE	L	10 Apr 26
Suffolk ...	Singleton C. H. C. ...	S L	15 Feb 27
Repulse ...	Sinker L. C. ...	L	15 Sept 24
Ark Ryl...	Sinnock A. E. ...	Gr	26 Feb 19
Pembroke	Sissmore J. E. DSO	Lt Cr	15 Dec 25
Warwick	Sitwell W. W. ...	L	15 May 20
Cambrian	Skeggs W. J. ...	Cd Gr	7 June 27
(T) Cse ...	Skelton P.	L	15 Oct 23
Victory ...	Skelton R. W. OB, OBE, DSO	E A	1 Aug 23
Deal ...	Skene N. R. M. (*proby*) RM	2nd Lt	25 Sept 25
Caterham	Skilling J.	Gr	22 June 18
	Skinner H. C. ...	Gr	28 Sept 18
Repulse ...	Skinner H. C. ...	Lt Cr	15 Dec 27
Rodney ..	Skinner O. W. ...	E Cr	31 Dec 20
Delhi ...	Skinner R. M. P. ...	P S L	1 Sept 27
Capetown	Skinner W. S. OBE	P Cr	19 Dec 25
Wild Swan	Skipwith A. G. ...	L	15 Oct 24
Widgeon	Skipwith L. P. ...	L	31 Aug 24
	Skrine C. J. ...	L	15 Oct 23
Rodney ...	Skrine H. W. ...	Lt Cr	30 Nov 22
Furious ...	Skuse T. H. ...	Cd Gr	1 July 21
Montrose	Skyrme F. H. E. ...	Lt Cr	15 Oct 26
Shikari ...	Slacke R. C. ...	L	30 Aug 26
Ryl Sovn	Sladden H. ...	Cd Eng	1 Jan 25
Emp India	Slade G. G. ...	L	15 May 20
Barham ...	Slade H. A. ...	E Cr	31 Dec 23
Hawkins	Slade J. A. (*act*)	W Eng	1 Oct 27
Victory ...	Slade W. G. S. ...	Cd SB	1 Oct 22
Titania ...	Sladen G. M. ...	L	15 July 27
Cse (Gr)...	Slater G. B. S. (*act*)	S L	1 Jan 28
Chat ...	Slater H. McC. RM	L	17 Mar 21
Vernon ...	Slater J. ... DSC	Cd Gr	26 May 21
Greenwich	Slatter A. D. ...	E L Cr	1 Jan 27
Furious ..	Slattery M. S. ...	L	30 Sept 23
S/M Cse	Slaughter J. E. ...	L	30 Dec 27
	Slayter W. R. DSC	Lt Cr	15 Apr 25
Glorious	Sleeman S. E. ...	Cd Sb	1 Apr 25
Ganges ...	Sleighthol me C. H. RSC (*proby*)	Schm	26 Aug 27
Eagle ...	Slessor E. H. P. ...	L	15 Aug 25
	Slight W. H. ...	Cd Eng	1 Dec 26
Ryl Oak	Slipper M. A. C. ...	P L	15 July 19
Tarantula	Sloan W. C. MB	Sg Lt	18 Aug 26
Renown...	Sloane J. M. MB	Sg Lt	28 Apr 26
Montrose	Slocum F. A. ...	Lt Cr	14 May 27
Fisgard ...	Sloman R. C. ...	E L Cr	1 May 26
Wryneck	Smale W. G. ...	EL Cr	6 Aug 27
Cormorant	Small W.	Cd T	28 Oct 25
Furious ...	Smallwood H. D. ...	L	15 Mar 25
Ramillies	Smallwood J. E. ...	Cdt	1 Sept 27
RAN ...	Smallwood W. M. ...	Cd El	9 Apr 24
(E) Cse ...	Smardon T. G. G.	Mid (E)	1 Jan 27
Hood ...	Smart A. T. ...	Cd S O	1 Oct 25
	Smart D. A. ...	E L	1 Jan 24
Furious ...	Smart E. D. (*act*)	W Eng	1 Apr 27

Digitized by Google

Where serving.	Name.	Rank.	Seniority.
SC ...	Smart H. J. (*act*)	Gr	1 Jan 28
St. Vincent	Smart T. R. BA (*proby*)	Schm.	26 Aug 27
(E) Cse ...	Smeall J. E. P. ...	Mid(E)	1 Sept 27
(E) Cse ...	Smeeton D. E. ...	Mid(E)	1 Sept 27
Carysfort	Smeeton E. P. ...	CdEng	1 Dec 26
Truant ...	Smith A.	Cd Gr	13 July 27
	Smith A. D. W. ...	Cr	30 June 19
(E) Cse ...	Smith A. F. ...	Mid(E)	1 Jan 28
Emerald	Smith A. G. ...	P Cr	20 Apr 25
Xlent ...	Smith A. W. ...	W O	29 Oct 19
Berwick	Smith B. McC. ...	Mid	1 Jan 28
Calypso ...	Smith C. E. ...	L (E)	1 July 26
Repulse ...	Smith C. G. ...	W Eng	1 Jan 27
(T) Cse ...	Smith C. J. ...	L	15 Dec 25
Dolphin	Smith C. N. S. RM	C	1 Sept 27
St Vincent	Smith D. E. ...	P Cr	20 June 18
	Smith D. H. ...	E Cr	31 Dec 27
St Vincent	Smith D. J. C. ...	Sen Mr	29 Sept 26
DY Malta	Smith E. E. ...	E L	1 July 20
RAN ...	Smith E. F. ...	CdEng	1 Nov 23
(G) Cse ...	Smith E. R. A. ...	L	15 Dec 24
Q Eliz ...	Smith F. A. ...	Cdt	1 Jan 28
Rodney ...	Smith F. B. C. ...	L (E)	15 Sept 24
Vivid ...	Smith F. C. ...	Cd O O	1 Jan 23
Champion	Smith F. H. ...	E L	1 Feb 22
	Smith F. J. ...	Gr	22 June 18
MD ...	Smith F. L. ...	Sg Cr	5 Nov 21
NZ ...	Smith F. W. G. ...	E Cr	31 Dec 21
Wallflower	Smith G. B. ...	Cr	30 June 23
	Smith G. E. ...	L	29 Apr 26
Kent ...	Smith G. H. ...	Cd Sh	11 Apr 27
Impregble	Smith G. L. ...	Gr	1 Apr 24
Vansittart	Smith G. T. ...	L	15 June 27
DY Dev...	Smith H. F. DSO	E A	17 May 27
Xlent ...	Smith H. J. ...	W O O	7 July 22
RNS of M	Smith H. L. RMB	St Mj	14 July 20
Furious ...	Smith H. S. M. ...	Lt Cr	15 Aug 27
Colombo	Smith H. W. ...	E Cr	30 June 24
Vivid ...	Smith J.	Cd Gr	12 Dec 27
Dunoon ...	Smith J. ... DSM	Cd Eng	1 Mar 28
NZ ...	Smith J.	Cd Gr	1 Aug 24
Greenwich	Smith J. A. ...	Cd Sh	26 June 27
Warspite	Smith J. E. D. ...	P L	15 Oct 24
Whirlwind	Smith J. H. ...	L	30 Dec 27
Vivid ...	Smith J. P. de B. ...	Lt Cr	15 Mar 26
	Smith J. R. ...	Gr	1 Oct 26
Durban ...	Smith J. S. S. ...	P S L	1 Sept 27
	Smith J. W. ...	Gr	28 Sept 18
Ryl Sovn	Smith K. E. ...	L (E)	15 Sept 21
(E) Cse ...	Smith K. H. ...	Mid(E)	1 Sept 27
Benbow ...	Smith L. C. ...	Mid	1 Sept 27
	Smith L. H. ...	E Cr	30 June 23
Delhi ...	Smith M. C. ...	Cd Sh	1 Apr 25
Frobisher	Smith O. N. A. ...	Cd Gr	9 Mar 26
Kent ...	Smith P.	Cd B	12 Dec 22
Eagle ...	Smith P. S. ...	Cd Eng	1 Nov 26
Cairo ...	Smith P. S. ...	Lt Cr	15 Jan 28
Ryl Oak...	Smith R. C. G. ...	Mid	1 Sept 27
Malcolm...	Smith R. H. ...	Cd Gr	16 Nov 26
Canterbry	Smith R. H. ...	CdEng	1 Dec 26
Nelson ...	Smith S. G. ...	Cd S B	13 May 24
Shikari ...	Smith S. G. ...	E L	30 Mar 25
Victory ...	Smith S. L. ...	Cd B	12 July 22
	Smith S. N. ...	Lt Cr	15 Sept 16
Waterhen	Smith T. M. ...	Lt Cr	15 Jan 28
Walrus ...	Smith W.	Lt Cr	30 Dec 25
(E) Cse ...	Smith Weston (*act*)	Mate (E)	1 July 27
Iron Duke	Smith William	W Eng	1 Sept 18
Hood ...	Smith Walter (*act*)	W Eng	1 July 27
Iron Duke	Smith W.	B	1 Jan 26
Cumbrind	Smith W. F. N. ...	Mid	1 Jan 28
Whirlwind	Smith W. G. ...	Gr	26 Aug 18
Hood ...	Smith-Hill P. R. RM	C	7 Sept 26

Where serving.	Name.	Rank.	Seniority.
	Smithwick A. R. DSO	C	31 Dec 27
Carstairs	Smithwick W. F. DSC	Lt Cr	15 Nov 21
ACR Off...	Smyth G. T. OBE	P Cr	21 Mar 23
	Smyth J.	S L	1 Aug 27
Campbell	Smyth R. ... ... (*Accom. in 'Campbell'*)	Schm	22 Aug 24
DYPo ...	Smyth S. K. ...	Cr	30 June 18
Vivid ...	Smyth T. A. MD	Sg Cr	21 May 16
Ramillies	Smyth V. F. ...	L	15 Feb 23
Deal ...	Smythe T. A. RM	L	1 Sept 21
Cumbrind	Snagge A. L. ...	C	30 June 19
Norfolk ...	Snell C. W. ...	E Cr	30 June 24
Resolution	Snell G. F.	Cd Sh	11 Apr 27
Assistance	Snell W. K. ...	Wt El	2 July 25
Thracian	Snepp H. E. ...	Cr	31 Dec 25
SOWC ...	*PW* Snepp J. W. OBE, RM	Maj	6 June 17
	Soar G.	Cd S B	19 Oct 20
Coll ...	Sobey F. C. BA	In L	21 Sept 22
Deal ...	Solbe P. G. RM	2nd Lt	1 Sept 20
Columbine	Solfleet G.	P C	31 Dec 25
Benbow...	Somers J. I. ...	W T	20 Nov 25
Warspite	Somerville J. F. DSO	C	31 Dec 21
Cse (Po) ...	Somerville P. (*act*)	S L	1 May 27
Fisgard ...	Sommerville F. A. DSO	C	31 Dec 18
Constance	Sonnen M. W. ...	Cd Gr	16 Nov 26
Laburnum	Soper W. J. S. ...	Cd Gr	7 June 27
NH Ply ...	Sorley B. R. ...	Sg Lt	26 Mar 25
Stuart ...	Souter J. C. MP (*Accom. in 'Valentine.'*)	Sg Lt	22 Feb 25
Montrose	Southby J. H. P. ...	Cr (E)	31 Dec 26
L25 ...	Southern J. D. ...	L	15 Jan 23
Iroquois	Southern R. M. ...	Lt Cr	15 Aug 26
Cyclamen	Southgate K. J. T.	Lt Cr	15 Oct 26
Tiger ...	Southin R. S. ...	E L Cr	1 May 26
Victory ...	Southwell *The Hon.* J. M.	L	15 Oct 23
	Southwell *The Hon.* R. A. W. J.	Lt Cr	15 Nov 27
	Soutter J. C. J. ...	Cr	31 Dec 19
	Sowdon R. M. H. ...	L	15 Apr 20
	Sowman A. G. ...	P L	15 Apr 27
Argus ...	Sowray J. ...	W Eng	15 Oct 24
Coventry	Sowter E. E. ...	E L Cr	1 Jan 26
Verity ...	Spalding M. S. DSC	Lt Cr	15 Nov 25
Dragon ...	Spalding T. ...	E Cr	31 Dec 22
Kellett ...	Spann H. P. ...	Cd M	1 Oct 27
Ark Ryl...	Sparkes G.	Cd M	1 Oct 27
Chat ...	Sparkes P. W. RM	Cd R M G	15 June 26
(G) Cse ...	Sparks J. N. ...	L	15 Dec 22
Centurion	Sparks L. B. ...	Cd Gr	19 May 24
Keppel ...	Sparks P. G. ...	Schm	27 July 20
	Sparks W. T. ...	W Eng	15 July 25
Suffolk ...	Sparrow C. P. RM	C	21 Sept 21
Whirlwind	Spear R. T. ...	L	9 May 27
Enterprise	Spear W. L. ...	L (E)	15 May 22
Withrngtn	Spearman A. Y. ...	L	15 Mar 27
Hawkins	Spears A. G. ...	P L Cr	15 Jan 28
(E) Cse ...	Spence N. ...	Mid(E)	1 Jan 28
(E) Cse ...	Spencer B. R. RCN (*act*)	S L(E)	1 Dec 27
Cse (Gr)	Spencer J. ... (*act*)	S L	1 Sept 27
Iron Duke	Spencer R. A. (*act*)	W Eng	1 Oct 27
	Spencer R. M. ...	L	15 May 20
Ramillies	Spencer S. E. H. ...	L	15 Dec 24
Curlew ...	Spendlow W. J. ...	W Eng	1 Oct 25
Assistance	Spens W. J. McC. ...	L	15 Oct 24
Resolution	Spero L. P. ...	Sg Lt	5 Nov 25
Q Eliz ...	Sperring C. H. ...	W Eng	1 Oct 23
Ross ...	Sperring H. R. ...	L	22 June 21
Gnat ...	Spicer J. R. C. ...	Sg Lt	2 Mar 27
Ply ...	Spicer M. H. RM	C	26 June 18

Digitized by Google

Where serving.	Name.	Rank.	Seniority.
Centaur ...	Spicer S. D. ...	Cr	31 Dec 21
Ambrose	Spicer-Simson G. E. F.	L	15 May 25
Emerald	Spiliane M. ...	Cd Gr	18 Aug 24
Emerald	Spinks E. I. ...	In L	16 Sept 26 (*temp*)
Hood ...	Spittle E. A. MBE	Cd Gr	25 Oct 22
	Spooner E. J. DSO	Cr	31 Dec 22
	Spooner L. A. W.	Cr	31 Dec 17
Warspite	Spragg S. J. ...	Cd O O	21 Aug 24
Hood ...	Sprague G. J. E. ...	S L (E)	30 Apr 26
Resolution	Sprague H. E. ...	Lt Cr	15 Apr 24
	Spraggett R. W. MC, RM	O	31 Dec 23
Hermes ...	Sprague C. G. ...	Sg Cr	5 Nov 21
H 23 ...	Sprague D. V. ...	L	15 Dec 25
L 7 ...	Spratt E. L. ...	W Eng	1 Apr 26
Tiger ...	Spreadbury S. ...	W El	4 July 19
Frobisher	Spreckley H. M. ...	Cr	30 June 22
Rodney ...	Spriddle S. R. G. ...	Cd El	2 Jan 20
Montrose	Springall A. J. B. ... (*Accom. in 'Wryneck.'*)	Schm	17 Aug 23
SO ...	Springall G. H. (*act*) RAN	Gr	1 July 27
Furious ...	Sprott A. W. ...	Lt Cr	15 Oct 23
Delhi ...	Spry F. W. ...	Schm	27 July 20
Beaufort	Spry W. B. ...	P L Cr	15 July 23
Rowena ...	Spurgeon S. H. K. RAN	L	1 Feb 24
	Spurgin J. B. ...	Lt Cr	31 Dec 18
Victory ...	Spurrell W. O. ...	Lt Cr	30 June 17
Rodney ...	Squance H. S. ...	Lt Cr	15 Feb 28
Durban ...	Squires C. W. ...	Gr	1 Apr 26
Cleopatra	Squirrell F. A. ...	Cd Gr	13 July 27
Ply ...	Stacey M. J. RM	St Mj	9 Nov 18
Greenwich Inst. RNVR	Stacey W. J. ...	Cd Eng	14 Apr 27
Bruce ...	Stack O. M. ...	Lt Cr	31 Dec 18
Stormclud	Stafford D. ...	Od Gr	25 June 23
Benbow ...	Stafford R. S. ...	L	1 Feb 27
	Stalybrass E. O.	Lt Cr (E)	15 May 24
Iron Duke	Standley H. de L. ...	Lt Cr	15 Feb 28
Resolution	Stanfield C. A. E. ...	L	15 June 20
	Stanford A. O. ...	L	15 Oct 26
	Stanford E. E. ...	Cd Gr	19 July 25
(E) Cse ...	Stanger E. S. ...	Mid(E)	1 Sept 27
Columbine	Stanistreet H. D. O. DSO	Lt Cr	15 Nov 17
Xlent ...	Stanley A. E. ...	Gr	1 Jan 25
Kellett ...	Stanley A. H. ...	Lt Cr	15 Feb 27
NED ...	Stanley E. G. DSO	Cr	31 Dec 25
Cornwall	Stannard R. F. T.	Mid	1 Jan 28
RAN ...	Stanton H. C. ...	Cd Gr	19 May 26
Vivid ...	Staple E. J. R. ...	L	3 Sept 24
Berwick	Stapleton G. J. K. ...	Mid	1 Jan 28
Warspite	Stapleton S. F. ...	P L	15 Apr 21
SOWC ...	Stapleton-Cotton R. G. A. W. CB, CBE, MVO	R A	8 Oct 23
Tiger ...	Stapley W. S. A. ...	P L	15 Apr 21
Dolphin ...	Stark H. L. ...	Cd Eng	1 Mar 28
	Starkie H. H. ...	Cd Eng	20 Aug 25
Wrestler	Starr G. C. ...	Cd Gr	7 June 27
Constance	Start S. P.	E O	31 Dec 25
	Startin R. A. OBE, AM	Lt Cr	28 Mar 24
SOWC ...	Staveley C. M. CB, CMG	R A	31 July 24
Rodney ...	Stead J. D.	Mid	1 May 27
Marlboro	Steedman J. G. H.	Lt Cr	15 Mar 24
Tiger ...	Steel D. M. MA	In	21 Sept 27
		Lt Cr	
S/M Cse	Steel H. P. de C. ...	L	15 Oct 27
Nelson ...	Steel I. G. ...	Cdt	1 Sept 27
	Steel R. W. (*act*)	W Eng	1 July 27
Keppel ...	Steele A. J. (*act*)	Gr	1 Jan 27
DY Chat	Steele F. A. ...	E L	1 Jan 24
Cornwall	VCSteele G. O. ...	Lt Cr	19 Nov 23
Vivid ...	Steele J.	Cd Gr	7 June 27
Q Eliz ...	Steele W. R. C. ...	P L Cr	15 Oct 26
Ryl Oak	Steemson J. F. ...	L	15 June 21
Mshl Soult	Steer L. A. ...	Cd Gr	13 July 27
	Stent F. M. ...	P Cdt	1 Sept 27
Daffodil ...	Stentiford E. J. ...	Cd Gr	7 Mar 27
Enterprise	Stephen H. F. MB	Sg Cr	17 Dec 27
Cse (Gr) ...	Stephens C. J. T. (*act*)	S L	1 Jan 28
Ports ...	Stephens G. H. RM	C	10 Oct 19
		Qr Mr	
NOD ...	Stephens H. K. RM	Maj	6 June 17
Despatch	Stephens H. E. B. OBE, MB, FRCS, DPH	Sg Cr	6 May 22
Centurion	Stephens J. F. ...	P Cr	2 Mar 26
Seawolf ...	Stephens P. M. ...	L	30 Jan 27
Beaufort	Stephens R. A. ...	L	15 Aug 20
L 22 ...	Stephens W. D. ...	Lt Cr	15 Oct 26
S C ...	Stephens, W. J. (*act*)	W S O	1 Feb 28
Tiger ...	Stephenson C. J. RAN	Cdt	1 Jan 24
		Mid	
Furious ...	Stephenson F. M. B.	L	15 Aug 22
Crageous	Stephenson F. N. ...	Lt Cr	15 Apr 22
Victory ...	Stephenson G. O. CMG (*Commodore 2nd Class.*)	C	31 Dec 17
Vivid ...	Stephenson H. W. V.	L	15 Oct 21
Adamant	Stephenson J. K. B.	L	15 Apr 24
Sutton ...	Stephenson R. H. ...	S L	30 May 27
Q. Eliz. ...	Stephenson W. A. ...	W Eng	1 June 18
President	Stern E. H. ...	P Cr	8 Aug 24
Wryneck	Stevens E. B. K. ...	Lt Cr	15 Oct 27
Barham ...	Stevens F. H. MBM	Wt SO	3 Nov 26
Colombo	Stevens G. J. ...	Cd Gr	18 Nov 25
Enterprise	Stevens *Rev.* H. E.	Ch	14 June 19
Capetown	Stevens H. G. C. ...	L	15 May 20
Foxglove	Stevens J. F. ...	L	15 Feb 22
	Stevens P. R. DSO	C	31 Dec 22
Dartmuth	Stevens P. R. B. ...	Lt Cr	1 Apr 17
Pembroke	Stevens T. E. ...	W I C	16 Nov 19
Pembroke	Stevens T. G. ...	Cd Eng	14 Sept 25
Vernon ...	Stevens W. W. S. MBE	Gr	*Retd.*
Doon ...	Stevens-Guille G. F.	Lt Cr	15 Feb 27
Victory ...	Stevenson J. D. ...	Lt Cr	15 Nov 25
Wallace ...	Stevenson J. L. M. ...	Cr(E)	30 June 27
(P) Cse ...	Stevinson O. S. ...	S L	15 Dec 25
Nelson ...	Stewart A. G. F. RAN	Mid	1 May 27
(E) Cse ...	Stewart A. J. ...	Mid(E)	1 Sept 27
Berwick ...	Stewart K. P. P. ...	Lt Cr	15 Feb 23
Wryneck	Stewart R. G. ...	L	15 Aug 23
Victory ...	Stewart R. R. ...	Lt Cr	15 Feb 28
Westcott	Stewart R. W. ...	E L Cr	7 May 27
NH Has...	Stewart R. W. G. OBE, MB, DPH	Sg O	30 June 24
(E) Cse ...	Stewart W. A. ...	S L(E)	16 Sept 7
St Vincent	Stewart W. D. ...	P L Cr	24 Aug 21
E in CD ...	Stidston H. W. G. D.	E Cr	1 Sept 17
Vivid ...	Stidston S. T. ...	E Cr	1 July 19
Inst. RNVR	Stileman A. M. C. ...	Lt Cr	31 Dec 19
Cse (Po) ...	Stileman L. H. (*act*)	S L	1 May 27
Csc (Gr) ...	Stilgoe J. H. T. (*act*)	S L	1 Jan 28
Dryad ...	Still H. A.	L	15 June 21
Cambrian	Stinton B. A. ...	P Cr	10 Aug 24
	PW Stirling A. J. B. CB (*Admiral Supt. Chatham Dockyard.*)	R A	9 Aug 26
Benbow ...	Stirling J. B. P. ...	Cdt	1 Sept 27
L33 ...	Stirling-Hamilton R. W.	L	30 June 25
	Stitt G. M. S. ...	L	15 Feb 22
(E) Cse ...	Stitt W. V. ...	Mid(E)	1 Jan 28

Digitized by Google

Where serving.	Name.	Rank.	Seniority.
	Stobart J. DSO	Cd Eng	1 Oct 18
Chat ...	Stock F. C. G. RM	C	23 Oct 17
(T) Cse ...	Stock H. C. ...	L	15 Feb 24
K 26 ...	Stocker E. A. ...	L	15 Apr 22
TOD ...	Stocker W. P. DSO	Cr	30 June 27
Hermes ...	Stoddart W. ...	Cd Gr	23 June 25
Thisbe ...	Stokes A. ...	Gr	1 Apr 26
L56 ...	Stokes G. H. ...	L	30 May 25
Kellett ...	Stokes H. J. C. ...	S L	16 July 27
Mates Cse	Stokes J. B. RAN (*act*)	Mate	1 Dec 27
Cambrian	Stokes R. C. ...	L	28 June 20
Cse (Gr)...	Stokes W. G. C.(*act*)	S L	1 Jan 28
H47 ...	Stokes-Rees R. H.	L	28 Feb 26
Constance	Stone A. W.MSM(*act*)	W W	5 Dec 27
Cambrian	Stonehouse T. H. ...	Cd Sh	1 Apr 25
Argus ...	Stoneman C. J. B.	E Cr	1 Dec 19
Vivid ...	Stoneman J. H. ...	Cd Gr	13 July 27
Centurion	Stonestreet F. J. ...	Cd Eng	1 Nov 26
Caledon ...	Stonham C. E. ...	Lt Cr	15 June 26
Rodney ...	Stonham L. L. ...	Gr	1 July 24
Marlboro	Stoodley S. G. ...	Mate	1 Dec 26
	Stopford *The Hon.* A. CMG	C	31 Dec 17
Suffolk ...	Stopford F. V. ...	L (E)	15 Jan 21
Columbine	Stopford *The Hon.*G.	Cr	31 Dec 17
Hood ...	Stopford J. C. ...	Mid	1 Sept 27
Caryafort	Stopford R. M. DSO	Lt Cr	30 Nov 19
Pembroke	Stopford R. N. ...	Lt Cr	1 Oct 18
Defiance	Storer F.	Hd Mr	1 Sept 27
Effingham	Storey A. E. ...	W Eng	1 Apr 26
Barham ...	Storey A. S. RAN	Mid	1 May 27
Cairo ...	Storey J. L. ...	Lt Cr	15 Oct 26
	Storr R. A. ...	L	10 May 20
(E) Cse ...	Storrs R. F. ...	SL (E)	15 May 27
L21 ...	Stowe V. W. ...	W Eng	1 Oct 25
SC ...	Strachan T. (*act*)	Gr	1 Oct 27
DY Dev...	Strachan-Smith W. D.	E Cr	31 Dec 24
Iron Duke	Stranack B. E. H....	Cdt	1 Jan 28
Cormorant	Stranack W. D. ...	P L Cr	5 July 27
Tiger ...	Strangman G. E. RAN	Cdt / Mid	1 Jan 24
Resolution	Stratton J. G. B. ...	Mid	1 Jan 27
Chat ...	Stratton W. A. RM	St Mj	19 July 19
Dahlia ...	Strawbridge H. T....	Lt Cr	13 Oct 26
TDWey'th	Strawn A. J. ...	Cd Gr	19 May 24
	Street C. A. ...	Cd B	19 Nov 22
Enterprise	Street M. R. ...	Cd Gr	3 Apr 26
Dahlia ...	Strevens W. E. DSM	Cd Gr	1 May 27
Bruce ...	Stribley E. S. ...	W Eng	1 Oct 23
Nelson ...	Strickland A. F. ...	P Cr	30 Oct 20
Enterprise	Strickland P. S. ...	P Cr	25 Nov 24
Tetrarch	Stride D. A. ...	Lt Cr	1 Nov 22
Tiger ...	Stride W. J. ...	Cd Gr	14 Aug 25
Canterbry	Strong H. S. J. ...	Schm	27 July 20
Iroquois	Strong H. W. MB	Sg Lt	13 June 25
	Stroud T.	Sh L	31 Dec 27
	Struben R. F. C. ...	L	15 Feb 23
Advent	Strugnell L. F. MB	Sg Cr	22 Jan 26
	GSP Strutt *The Hon.* A. C.	C	30 June 17
	Stuart C. G. DSO,DSO	Cr	31 Dec 21
Delphinm	Stuart R. D. ...	Sg Lt	10 Oct 27
Impregble	Stuart R. J. ...	W W	29 Dec 23
Marlboro	Stubbings W. H. ...	W Eng	1 Apr 25
DY Chat	Stubbs A. H. ...	L	20 Feb 27
Canterbry	Stubbs L. ...	Gr	1 Apr 26
Nelson ...	Stubbs P. W. F. ...	Cdt	1 Sept 27
Cambrian	Studholme J. W. ...	L	15 Nov 25
	Sturdee *Sir* Lionel A. D., *Bt.*	C	31 Dec 26
Furious ...	Sturges G. L'E. M.	Lt Cr	15 Dec 27
Resolution	Sturges R. G. RM	C	30 Jan 17
	Sturrock J. D. ...	E Cr	30 June 22
Constance	Styles E. G OBE	P Cr	10 Apr 17
Egmont	Styles W. J. ...	Cd Gr	4 Nov 26
(E) Cse ...	Sugden J. F. ...	Mid(E)	1 Sept 27
	AdC GSP Sullivan N. A. CVO	C	30 June 17
Pembroke	Sullivan D. M. ...	L	6 July 26
Vampire	Sullivan E. G. ...	E L Cr	1 May 26
Greenwich	Sullivan G. T. ...	E L Cr	1 Nov 24
Wallace ...	Sullivan G. P. ... (*Accom. in 'Walker.'*)	Schm	17 Aug 23
Columbine	Sullivan R. MBE	Cd B	18 Aug 24
	Summerfield W. R.	Cd G	19 May 26
Pembroke	Summerford H. G. CMG, CVO	E A	1 June 25
E in CD ...	Summons W. V. ...	Cd Eng	1 Sept 24
L3 ...	Sumner A. ...	W Eng	15 July 25
Greenwich	Sumner C. G. C. OBE	Cr	31 Dec 15
Emerald	Surtees V. N. ...	L	15 Aug 21
NH Chat	Susans A. L. G.	Cd / Wdr	10 Aug 21
B'ham ...	Sutcliff G. E. ...	Cr	30 June 21
Page 338	Suter R. N. DSO	Cr	30 June 18
Suffolk ...	Suther C. C. ...	Mid	1 Jan 28
DY Chat	Sutherland W. ...	L	18 Dec 27
Dart Coll	Suthons C. T. BA	In L	25 Dec 24 (*tempy*)
Victory ...	Sutton C. E. MVO	E Cr	1 July 19
NH Chat	Sutton E. CMG	Sg / R A	20 Mar
Vernon ...	Sutton F. J. MSM	W W	11 June 24
L 21 ...	Sutton J. G. ...	Lt Cr	15 Sept 22
NZ ...	Swabey G. T. C. P. DSO (*Commodore 2nd Class*)	C	30 June 18
	Swain J. H. ...	S L	1 Nov 26
Heliotrope	Swales H.	Cd Gr	7 Mar 27
Triad ...	Swallow R. G. ...	L	15 Feb 26
Vivid ...	Swan E. B.... CBE	P C	31 Dec 23
Sandhurst	Swanson E. ...	B	1 Jan 26
Curlew ...	Swanson E. V. ...	W Eng	1 May 18
Iron Duke	Swanston D. S. ...	Lt Cr	15 May 24
Vindictive	Swayne C. B. C. ...	Lt Cr	15 Mar 25
Ryl Sovn	Sweaney W. ...	Cd El	1 Sept 21
	Sweden *His Majesty King* Gustavus V of KG, GCB	Hon A	8 Nov 08
Sandhurst	Sweetman F. ...	Cd El	9 Apr 24
Victory ...	Sweny M. A. W. ...	P L Cr	15 Nov 27
Iron Duke	Sweny R. E. ...	P L	1 Nov 27
Valiant ...	Swift R. G. ...	W Eng	15 Oct 24
Pembroke	Swinley C. S. B. ...	L	15 May 20
Wessex ...	Swinley R. F. B. ...	Lt Cr	15 July 25
Vanessa ...	Switzer W. R. J. F.	L(E)	3 Mar 27
RAN ...	Sydenham E. D. CBE	E C	31 Dec 22
Renown ...	Sydney-Turner P. G. O.	Mid	1 Jan 27
Q Eliz ...	Syfret E. N. ...	Cr	30 June 22
	Sykes E. J. ...	L	27 July 26
B'ham ...	Symes E. A. ... (*Paym. Com. tempy.*)	P L Cr	5 May 22
Ryl Oak...	Symes L. A. ...	E L Cr	1 May 26
(E) Cse ...	Symonds K. M. ...	Mid(E)	1 Jan 27
Castor ...	Symonds W. G. ...	Cd Gr	14 Dec 26
Staff Cse	Symonds-Tayler R. V. DSO	Lt Cr	15 Aug 26
Cyclops ...	Symons F. J. S. ...	E L Cr	15 Dec 26
Secs Cse...	Symons H. E. OBE	P Cr	13 Aug 27
DY Po ...	Syms G. F. FRGS (Eng)	Sg Cr	14 Nov 19
Nelson ...	Synnott J. N. N. ...	Mid	15 Jan 26
Effingham	Syson J. L.... OBE (*Temp. Paym. Capt.*)	P Cr	9 Oct 20

Digitized by Google

Where serving.	Name.	Rank.	Seniority.
	T.		
	Tailby F. J. ...	Cd Gr	3 Apr 26
Amazon	Tait A. A.	L	30 Aug 26
Iron Duke	Tait J. N. ... DSO	Cr	30 June 23
Dragon ...	Tait W. E. C. MVO	C	31 Dec 26
(E) Cse ...	Taite J. G.	Mid(E)	15 Jan 26
Warspite	Taitt H. B.... ...	Mid	15 May 26
Cumbrind	Talbot A. A. F. ...	Mid	1 Sept 27
Vernon ...	Talbot A. G. ...	Cr	31 Dec 27
NAS ...	Talbot C. P. DSO	C	31 Dec 19
Capetown	Talbot R. H. G. ...	Lt Cr	15 June 27
Ramillies	Talbot-Smith G. ...	Mid	1 Jan 28
	Tall P. H.	Cd Eng	1 Dec 26
Victory ...	Tamplin J. F. W. {	Lt Cr (E)	} 15 Mar 26
	Tancock C. H. S. (*act*)	WSO	13 Mar 28
Dauntless	Tancock E. B. ...	L	15 May 26
Cse (Gr)...	Tancred G. D. RAN (*act*)	S L	1 Sept 27
DY Gib ...	Tancred W. C. ...	Cr	30 June 19
	Tanguy D.	Cd El	17 Jan 27
Valiant ...	Tangye N. T. ...	Mid	1 May 27
Valiant ...	Tanner G.	L	15 Dec 25
Medea ...	Tanner P. R. ...	Lt Cr	1 Apr 26
Vanquishr	Tanner R. P. ...	L	15 Feb 27
Effingham	Tapper A. L. ...	P Mid	15 Sept 26
Warwick	Targett J. R. ...	E L	7 May 20
Cumberl'd	Targett-Adams A. P. (*act*)	L (E)	15 Nov 27
(E) Cse ...	Targett-Adams R.P.	S L (E)	1 Nov 26
Xlent ...	Tarrant B. V. ...	W W	18 July 26
Bryony ...	Tarrant F.	Cd Eng	1 May 23
Repulse ...	Tarver J. M. M. ...	Cdt	1 Jan 28
	Tate A. E. T. DSO	Cr	31 Dec 26
Bruce ...	Tate A. J. G. RAN	L	1 Feb 21
Osprey ...	Tate H. R. ...	Lt Cr	15 June 27
Vernon ...	Tatford A. E. ...	E L Cr	1 May 26
Danae ...	Tatford L. J. B. ...	W Eng	1 Oct 26
Urchin ...	Tatford P. L. ...	W Eng	15 Oct 24
Greenwich	Tatterson R. ...	Cd Gr	13 July 27
C'rageous	Taverner S. J. ...	W Eng	24 Dec 18
Cyclops ...	Taylor A. G. MB	Sg Cr	11 Nov 27
Delhi ...	Taylor A. H. OBE	O	31 Dec 24
Cse (Po) ...	Taylor A. L. (*act*)	S L	1 May 27
Columbine	Taylor B. A. ...	Lt Cr	31 Dec 19
Malcolm...	Taylor B. W. ...	S L	15 Mar 27
	Taylor E. A. ...	Cd Eng	1 Nov 26
RAN ...	Taylor F.	Cd Gr	7 Oct 26
Cyclops ...	Taylor F. H. DSO	Cr	30 June 22
Curlew ...	Taylor F. L. ...	Cd Gr	28 May 25
Resolution	Taylor G. D. ...	Cr	31 Dec 21
Ambrose	Taylor G. F. ...	E L	1 July 23
Osprey ...	Taylor G. St. J. A.	Lt Cr	15 Dec 24
DY Dev...	Taylor G. W. ...	C	31 Dec 22
Eagle ...	Taylor H. A. ...	Lt Cr	30 Nov 23
RCN ...	Taylor H. B. ...	Cr	31 Dec 16
NZ ...	Taylor H. J. ...	Cd Gr	7 June 27
Hyd ...	Taylor J.	Lt Cr	12 June 25
Key Coll...	Taylor J. C. N. { M.Eng.	In Lt Cr	} 21 Sept 27
Victory ...	Taylor J. R. N. ...	Lt Cr	15 Aug 27
Caterham	Taylor J. R. S. ...	Cd Gr	22 June 27
Dolphin...	Taylor L. A. {	Lt Cr (E)	} 30 Sept 27
Dryad ...	Taylor N. D. B. DSO	Cr	30 June 25
Suffolk ...	Taylor P. C. ...	L (E)	30 Oct 24
RAN ...	Taylor R.	Cd T	30 June 27
Valiant ...	Taylor R. C. ...	Lt Cr	15 Dec 27
Xlent ...	Taylor R. M. T. ...	Lt Cr	15 June 27
Impregble	Taylor S. LRAM, RMB	Bndr	5 Jan 26
Frobisher	Taylor S. B. BA	In L	20 Sept 23
Flinders...	Taylor T.	L	15 Feb 21
L20 ...	Taylor T. M. ...	Lt Cr	15 Feb 26
	Taylor V. C. G. (*act*)	Wt Sh	17 Jan 28
Resolution	Taylor W. O. (*act*)	W T	1 Oct 27
Watchman	Taylor-Young W. H. {	Lt Cr (E)	} 15 Mar 28
Repulse ...	Teale G. B. ...	P Mid	15 Sept 27
Xlent ...	Tearrio L.	O L	1 Jan 27
NOD ...	Teasdale-Buckell M. C.	Lt Cr	15 Aug 25
Nelson ...	Teek R. H. S. RM	C	1 Sept 27
Dart Coll	Telling F. J. ...	P L	15 Apr 21
Chat ...	Temple F. V. OMG, RM {	Maj Bt Lt Col	21 Oct 15 } 1 Jan 17
Cyclamen	Temple J. B. G. ...	S L	15 June 26
Page 177	Temple R. C. OB, OBE, RM {	Maj Gen	} 16 June 27
Westcott	Tennant R. B. S. ...	L	30 Dec 27
Staff Cse	Tennant W. G. MVO	Cr	31 Dec 25
Ormonde	Tennent H. P. L. ...	L	15 Jan 21
Emp India	Terry A. H. ...	Mid	1 Sept 27
Xlent ...	Terry J.	L	15 Oct 21
Cse (Gr)...	Terry R. E. (*act*)	S L	1 Jan 28
L 18 ...	Terry S. M. {	Mate (E)	} 1 July 26
	Tetley E. M. ...	P L Cr	15 Oct 25
(E) Cse ...	Tewksbury F. L. ...	Mid(E)	1 Jan 27
Calcutta...	Thackara L. ...	E Cr	30 June 23
RCN ...	Tharratt J. W. ...	Gr	3 Dec 18
Bee ...	Thatcher A. R. ...	P L	15 Apr 20
Greenwich	Thatcher C. M. R. MB	Sg Cr	24 Nov 23
Victory ...	Thaxter E. DSO	Cd Eng	1 Sept 22
Yarmouth	Theophilus T. T. ...	P Mid	15 Jan 27
Effingham	Thesiger B. S. OB, OMG (*Commander-in-Chief, East Indies.*)	V A	21 Jan 28
Cse (Gr)...	Thew N. V. J. T. (*act*)	S L	1 Sept 27
Malaya ...	Thomas A. E. C. DSM	W Eng	1 June 18
NH Ply ...	Thomas A. R. OBE, FRGS (Ed)	Sg C	30 June 26
S/M Cse	Thomas A. V. ...	S L	15 Nov 26
Pembroke	Thomas C. H. ...	L	15 May 23
	Thomas E. H. ...	L	15 Apr 26
TMD ...	Thomas E. P. ...	Cr	30 June 26
Impregble	Thomas E. P. ...	Schm	17 Aug 23
Eagle ...	Thomas G. A. H.	W Eng	1 Oct 25
Ryl Sovn	Thomas H.	Mid	15 May 22
Effingham	Thomas H. F. ...	Lt Cr	28 June 27
Laburnum	Thomas H. M. ...	W Eng	1 Nov 18
	Thomas J. H. ...	L	15 Oct 20
Marlboro	Thomas J. W. ...	Cd Gr	1 Aug 24
Victory ...	Thomas L. P. ...	Sig L	1 Mar 28
Emerald	Thomas L. A. ...	Cd Sh	29 Nov 22
Ryl Sovn	Thomas L. V. ...	W Eng	1 Jan 26
Fitzroy ...	Thomas M. B. ...	S L	15 May 27
Thracian	Thomas M. S. ...	L	15 Sept 21
Fisgard ...	Thomas N. H. ...	W Eng	1 Oct 21
	Thomas P. C. P. ...	L	15 Oct 24
Wolfhund	Thomas S. V. ...	E L Cr	1 Nov 24
DY Dev...	Thomas S. E. ...	Cr	31 Dec 18
Nelson ...	Thomas T. B. V. ...	Lt Cr	15 Nov 25
Chat ...	Thomas V. D. RM	C	6 Jan 21
Dartmuth	Thomas W. C. ...	L	15 Aug 21
	Thomas W. D. ...	Cd Sh	29 Sept 25
Delphinm	Thomas W. S. ...	Cd Eng	1 May 23
Verity ...	Thomas W. S. ...	L	30 May 26
Vivid ...	Thompson C. E. ...	Cd Gr	6 Feb 24
Enterprise	Thompson C. G. ...	L	15 Oct 25
Dolphin...	Thompson C. R. ...	Lt Cr	15 June 24
NOD ...	Thompson E. C. J.	E Cr	31 Dec 27
Pembroke	Thompson G. H. ...	L	15 May 23
	Thompson G. R. ...	Cd B	19 Sept 24
	Thompson H. A. ...	P L Cr	15 July 22
Wrestler	Thompson H. J. H. RAN	Lt Cr	1 Jan 28

Digitized by Google

Where serving.	Name.	Rank.	Seniority.
Resolution	Thompson H. R. ...	Mid	1 Jan 27
Repulse ...	Thompson J. ...	W T	24 June 18
Ramillies	Thompson J. B. RAN	Mid	1 May 27
Ganges ...	Thompson J. R. P.	Lt Cr	15 Apr 28
Q Eliz ...	Thompson J. W. R.	S L	15 Mar 27
Berwick...	Thompson J. Y. ...	Mid	1 May 27
Vallant ...	Thompson W. ...	Mid	15 Sept 26
Argus ...	Thomson A. E. DSC	Lt Cr	15 May 24
Whitshed	Thomson A. L. ...	E L Cr	1 May 26
Triad ...	Thomson C. R. P.	S L	15 Mar 27
Versatile	Thomson C. S. ...	Cr	30 June 25
Keppel ...	Thomson E. C. O. DSO	C	31 Dec 24
Bee ...	Thomson G. H. OBE	P Cr	28 Jan 23
IDC Cse...	Thomson G. P. OBE	C	30 June 27
S/M Cse ...	Thomson R. W. D.	S L	30 Dec 26
Benbow...	Thomson R. C. V.	L	15 Nov 27
Conquest	Thomson S. A. M.	L	15 Aug 23
Eagle ...	Thorman H. ...	L	15 Dec 22
Centaur ...	Thorning A. E. (*act*)	Wt SO	23 Apr 27
SC ...	Thornton E. C. DSC	Cr	31 Dec 25
Victory ...	Thornton F. W. ...	Cd Eng	14 Apr 27
Cse (Gr)...	Thornton M. (*act*)	S L	1 Jan 28
Champion	Thornton-Jones H.	L	15 Oct 20
	Thorold A. H. ...	L	30 May 26
(E) Cse ...	Thorpe G. S. ...	Mid(E)	1 Sept 27
Q Eliz ...	Thorrowgood C. F.	Cd Sh	22 Jan 26
Harebell...	Thring G. A. ...	L	30 Jan 26
Bluebell ...	Thruston E. W. ...	L	15 Mar 27
Caledon ...	Thurlby W. H. RAN	L	1 Mar 22
Calliope ...	Thursfield A. C. ...	Lt Cr	31 Dec 17
	Thursfield H. G. ...	C	30 June 20
Benbow...	Thursfield R. S. CMG	P Cr	30 Oct 20
Caryafort	Thurstan N. M. C. DSO	Cr	30 June 16
Calliope ...	Thurygill E. G. ...	Gr	1 Jan 24
NH Chat	Thwaytes W. G. MD	Sg Cr	8 Apr 26
Titania ...	Thyne G. G. ...	L	15 Aug 21
Rodney ...	Tibbits C. T. B. ...	Cdt	1 Jan 28
Erebus ...	Tibbs G. W. MA	Ch	18 Sept 15
Voyager	Tickell E.	Cd Gr	1 Mar 28
Resolution	Tickle E. ... (*act*)	W Eng	1 July 27
X 1 ...	Tidd A. L.	L	15 Dec 20
C'rageous	Tidd C. B.	L	15 Oct 22
Dauntless	Tidman H.	Cd Sh	22 Jan 26
Ark Ryl...	Tidy G. H.	Cd Gr	7 Mar 27
	Tighe J. W.	Sg Lt Cr	12 Feb 27
Marlboro	Tighe W. G. S. ...	P L	1 Aug 27
Wryneck	Tilden E. H. ...	S L	30 May 26
(E) Cse ...	Tilden O. P. ...	Mid(E)	1 Jan 28
Cse (Po) ...	Tillard A. J. (*act*)	S L	1 May 27
	Tillard A. T. DSO	C	30 June 20
Emp India	Tillard R. C. ...	Mid	1 Sept 27
PD ...	Tillard S. D. ...	C	30 June 22
Viceroy ...	Tilney G. A. ...	L	15 June 27
Ramillies	Tindale J. H. ...	W O O	21 Aug 24
Dunoon ...	Tingley H. R. RCN	L	5 May 26
DY H Kng	Tink A. R.	Cd Sh	22 Jan 26
Pembroke	Tinley C. B. ...	L	15 Jan 21
Cse (Gr)...	Tisdall E. P. RCN(*act*)	S L	1 Jan 28
Defiance	Titball F. J. ...	Cd Gr	6 Dec 27
Iron Duke	Tite L. V. ... (*act*)	Gr	1 Apr 27
Xlent ...	Titheridge J. G. R.	Gr.	1 Oct 26
President	Titterton G. A. ...	Lt Cr	30 Aug 19
L 22 ...	Tod D.	L	15 Oct 24
Inst RNVR	Tod E. B.	Lt Cr	31 Dec 19
(E)Cse ...	Tod J. K. McA. ...	Mid(E)	15 Sept 26
Iron Duke	Tod, N. K. ...	Cdt	1 Jan 28
Concord...	Todd A. W. G. ...	Cd Sh	26 June 27
Xlent ...	Todd P.	Lt Cr	15 Oct 24
Argus ...	Todd S. J.	Cd Eng	1 Nov 22
	Todman W. J. ...	Cd Eng	14 Sept 25

Where serving.	Name.	Rank.	Seniority.
Caledon ...	Tollemache D. H. ...	L (E)	15 May 20
Q Eliz ...	Tollemache H. D. ...	Lt Cr	30 May 23
C'rageous	Tollemache H. T. RM	C	7 Sept 26
	Tollick J. W. ...	W Eng	1 Sept 15
Effingham	Tomkins C. E. C. ...	P L	12 Jan 27
Warspite	Tomkinson M. W. ...	Mid	15 Jan 26
Q Eliz ...	Tomkinson W. CB, MVO	R A	2 Aug 27
Capetown	Tomlinson W. E. ...	Schm	17 Aug 23
Tilbury ...	Toms C. W. ...	Cd Eng	1 Sept 23
Iron Duke	Toms L. C. BSC	Schm	28 Aug 25
Iron Duke	Tong C. E. ... (*act*)	W Eng	1 Apr 27
Adamant	Tonkin W. J. ...	L	22 Feb 21
Tiger ...	Toole M. J. ...	L	1 Aug 25
Vernon ...	Tooth C. E. ...	Lt Cr	30 Apr 18
Frobisher	Tope H. M. ...	Cd Eng	1 Dec 23
B'ham ...	Topley S. M. ...	Schm	6 June 17
(P) Cse ...	Toppin H. C. ...	L	15 Oct 26
Wanderer	Torbock R. H. ...	L	15 June 26
C'rageous	Torlesse A. D. ...	L	15 Aug 23
Beaufort	Torlesse J. Y. G.	L	30 Nov 25
Ark Ryl...	Torry A. I. ...	Cd Eng	1 May 23
Nelson ...	Torry G. N. ...	Mid	15 Jan 26
Cse (Gr)...	Tosswill R. G. (*act*)	S L	1 Jan 28
Coll ...	Tostevin H. B. DSO	E Cr	1 Jan 19
Campbell	Tothill J. A. W. ...	S L	30 July 26
Constance	Tottenham E. L ... (*Temyy. Paym. Comdr.*)	P L Cr	15 Oct 26
Xlent ...	Tottenham F. L. CBE	C	31 Dec 18
Cardiff ...	Totton H. K. ...	P L Cr	15 Jan 24
Hood ...	Tours F. B. ...	L	15 Oct 23
	Tovey J. C. DSO	C	31 Dec 23
Pembroke	Tower C. F. ...	Lt Cr	15 Apr 27
Curacoa ...	Tower F. T. B. OBE	C	31 Dec 23
Repulse ...	Tower I. B. B. DSC	Cr	31 Dec 22
Vernon ...	Towler F. W. ...	Cd Eng	1 May 24
Curacoa ...	Townsend C. R. ...	L	15 Sept 24
Cormorant	Townsend C. S. CB (*Rear Admiral in Charge and Admiral Superintendent, Gibraltar.*)	R A	19 July 24
Benbow...	Townsend E. R. ...	P L	23 Aug 22
Vernon ...	Townsend H. ...	Cd Gr	22 Aug 23
Renown...	Townsend M. S. ...	Mid	15 May 26
Marlboro	Tozer A. J. ...	Sg Cr	11 Apr 25
Berwick...	Tozer E. T. ...	Cd Gr	12 Dec 27
C'rageous	Tozer H. G. H. ...	Gr	1 Oct 26
	Tozer S. H. (*act*)	Wt Sh	17 Dec 27
Resolution	Tracey H. A. RM	L	1 Sept 24
C'rageous	Traill H. A. ...	L	30 June 26
	Travis A. J. RAN	S L	15 May 26
Cse (Gr) ...	Trebilco H. M. RAN (*act*)	S L	1 Sept 27
Defiance	Treby R.	Cd Gr	14 Dec 26
	Tredray C. (*act*)	B	3 May 27
Campbell	Treherne H. C. ...	Cr(E)	30 June 27
Tamar ...	Trencham C. G. ...	L	15 June 23
Emp India	Trend G. R. ...	W Eng	1 July 26
Key Coll	Trendell E. R. MA	In L	21 Sept 22
L 14 ...	Trentham D. P. ...	L	30 June 27
Pegasus ...	Trenwith S. L. T. ...	Wt Sh	1 Jan 24
	Trepess F. A. ...	Lt Cr	*1 Apr 21*
L 33 ...	Trevaskis S. ...	W Eng	1 Oct 25
Whitley ...	Trevelyan R. de T.	L	15 May 23
Defiance...	Trevethan J. ...	Cd Gr	22 June 27
	Trevett A. J. ...	L	15 May 27
Cyclops ...	Trevett R. W. ...	W Eng	1 July 26
Victory ...	Trevor R. A. ...	Lt Cr	1 Oct 19
Impregble	Treweeks C. W. ...	W Eng	1 Oct 23
Keppel ...	Tribbeck J. W. ...	W Eng	1 Apr 25
Effingham	Trier P. A.	Lt Cr	15 Dec 25

Digitized by Google

Where serving.	Name.	Rank.	Seniority.
London ...	Trimboy W. V. ...	Cd Sh	26 June 27
Nelson ...	Trimmer T. W. RMB	Bndr (WO)	23 July 20
Staff Coll	Tripp W. H. L. DSO, MC, RM	Maj Bt Lt Col	6 June 17 30 June 27
Fisgard ...	Tritton F. G. ...	E L	1 July 20
Deal ...	Trodd H. W. RM	Schm	26 Oct 20
Page 176	Trotman *Sir* G. N. KCB, RM (*Hon. Col. Comdt.*)	Gen	*Retd*
	Trotman P. R. ...	Wt Sh	31 July 26
Repulse ...	Trotter R. C. W. ...	Cdt	1 Jan 28
Vic & Alb	Troubridge T. H. ...	Lt Cr	15 Sept 24
	Trounce W. J. ...	Cd Sh	29 Sept 25
Cairo ...	Troup J. A. G. ...	C	31 Dec 22
RAN ...	Truscott R. J. B.	W Eng	1 Apr 26
Victory ...	Truscott J. R. ...	Cd W	3 Dec 26
	Trust T. H. ...	P L Cr	15 Oct 24
(G) Cse ...	Tuck G. S.	L	29 Feb 24
Dauntless	Tucker A. K. ...	P Mid	15 Jan 27
	Tucker C. R. St. G.	Lt Cr	*1 Apr 21*
Impregble	Tucker L. W. ...	Schm	26 Apr 19
Ganges ...	Tucker W. G. ...	Schm	27 July 20
DY Sing	Tucker W. R. ...	P L Cr	17 Oct 24
Valentine	Tuckett E. F. ...	E L Cr	1 Dec 24
Emp India	Tudway L. C. P. DSO, DSC	Lt Cr	1 Dec 23
Hermes ...	Tufnell D. N. C. DSO	Lt Cr	15 Feb 23
RAF ...	Tufnell E. E. C. ...	Lt Cr	1 Oct 18
Ports ...	Tuke J. M. ... RM	Maj	27 Feb 24
(P) Cse ...	Tuke S. C.	L	28 Feb 26
St Vincent	Tull A. E. ... DSM	WSO	29 Jan 19
Emerald	Tulloch A. G. B. ...	Mid	15 Sept 26
NZ ...	Tuppen J. S. S. RM	C	24 Dec 21
Hood ...	Tupper-Carey P. C. S.	L	30 May 24
Cardiff ...	Turgoose A. ...	Cd T	11 Oct 26
	Turle C. E. DSO (*Head of British Naval Mission to Greece.*)	C	31 Dec 21
	Turnbull A. C. ...	E Cr	1 Nov 18
	Turnbull C. S. B. ...	L	15 June 26
(E) Cse ...	Turnbull G. F. ...	Mid(E)	1 Jan 27
Benbow...	Turnbull G. F. W.	Mid	1 Sept 27
Nelson ...	Turnbull S. G. L. ...	Mid	15 Jan 26
Despatch	Turnbull W. ...	T L	1 Jan 28
E in CD...	Turner A.	E C	31 Dec 26
B'ham ...	Turner A. ... BA	Ch	9 Mar 15
(E) Cse ...	Turner A. E. ...	Mid(E)	1 Jan 28
2 SL's Off	Turner A. W. J. ...	E Cr	11 Apr 19
Vindictive	Turner B. L. C. ...	S L	15 Sept 25
Cse (Gr) ...	Turner B. T. (*act*)	S L	1 Sept 27
Erebus ...	Turner C. B. ...	Lt Cr	15 Mar 25
(T) Cse ...	Turner C. W. C. ...	L	30 May 25
	Turner E. C. L. ...	L	15 June 21
Ganges ...	Turner F. G.	Schm CWO	25 Mar 25
Warspite	Turner F. R. G. OBE	E Cr	31 Dec 23
	Turner G.	Cd Gr	25 June 23
Pembroke	Turner G. H. ...	Hd Mr	21 Jan 24
SC ...	Turner H. C. W. ...	P Or	15 Sept 24
Herald ...	Turner H. E. ...	Lt Cr	15 Mar 27
E in CD...	Turner L.	E Cr	30 June 20
Vernon ...	Turner P. G. C. ...	Lt Cr	15 Nov 17
Dolphin ...	Turner R. R. DSO	C	31 Dec 23
Coventry	Turner S. L. ...	W Eng	1 Oct 23
Benbow...	Turner T. A. ...	Cdt	1 Sept 27
Eagle ...	Turner T. J. ...	L (E)	15 Dec 26
Greenwich	Turner W.	Cd B	9 Apr 22
Venetia ...	Turnor H. R. W. ...	Lt Cr	31 Dec 17
RAN ...	Turton A. H. ...	Cd Gr	1 Aug 24
Resolution	Turvey A. W. BSC	In L	21 Sept 22
Bee ...	Tweedie H. J. CB (*Rear Admiral & S.N.O. Yangtse.*)	R A	2 Mar 26
Cumbrind	Tweedie H. E. F.	Mid	1 Jan 28
RAN ...	Tweedy G. J. D. ...	Lt Cr	15 July 22
Constance	Twigg A. G. D. ...	Cr	31 Dec 18
NC Has ...	Twigg F. J. D. MB, DOMB	Sg Cr	3 Apr 24
Victory ...	Twigg F. W. D. OBE	Cr	30 June 17
Ambscade	Twinberrow R. W. K.	Lt Cr (E)	15 Oct 25
Victory ...	Twine H.	Cd Gr	13 July 27
Rodney ...	Twiss F. R. ...	Cdt	1 Sept 27
Iron Duke	Twomey H. B. ...	P L Cr	15 July 27
Conquest	Tyers S. F. C. T. ...	P Cr	31 Jan 26
	Tyler T. St. V. F....	Lt Cr	15 May 22
(E) Cse ...	Tyndale-Biscoe A. J.	S L (E)	1 July 27
(E) Cse ...	Tyndale-Biscoe E.R.	Mid(E)	1 May 27
Warspite	Tyrwhitt R. ...	Mid	1 May 27
	Tyrwhitt L. R. K....	L	15 Oct 26
Hawkins	Tyrwhitt *Sir* Reginald Y. *Bt.* KCB, DSO, DCL (*Oxon*) (*Commander - in - Chief, China Station*).	V A	18 Jan 25
Carlisle ...	Tyrwhitt St. J. R. J.	S L	15 June 26

U.

Argus ...	Ulyat E. S. MA	Ch	11 Sept 12
Cse (Po) ...	Umfreville C. D'O. (*act*)	S L	1 May 27
RMP ...	Underhill G. DSO, RM	C	*Retd*
	Underhill F. ...	L	16 Nov 27
(E) Cse ...	Underhill S. W. (*act*)	SL (E)	1 Jan 28
Ganges ...	Unwin E. H. M. RM	C	21 Sept 21
(O) Cse ...	Unwin E. O. ...	L	15 Apr 27
	Unwin J. H. ...	S L	16 July 27
C'rageous	Urell A. E. ...	W El	4 July 19
L26 ...	Urell Arthur E. ... *GSP*	W Eng	1 Jan 25
	Usborne C. V CMG	C	30 June 17
Hermes ...	Usher A. B. ...	L	15 Feb 24
Effingham	Usher C. C. M. ...	Lt Cr	15 May 26
NID ...	Usher W. A. ...	Cr	31 Dec 21
Furious ...	Usherwood C. W. F.	SL (E)	15 June 26

V.

Victory ...	Vacher C. C. B. DSO	Cr	30 June 20
Furious ...	Vallance J. E. ...	L	15 Sept 24
Nelson ...	Vallance W. R. ...	P Mid	15 Sept 27
Pembroke	Vallis F. S. ...	W W	2 Apr 24
Cse (Gr) ...	Van Der Byl V. J. H. (*act*)	S L	1 Sept 27
Caledon ...	Varlow A. C. (*act*)	Gr	1 July 26
Resolution	Vaughan F. H. M.	Lt Cr	15 Aug 23
Triad ...	Vaughan H. R. H.	P L Cr	15 Oct 24
Cnterbury	Vaughan T. W. ...	Cd Gr	22 June 27
Coventry	Vaughan-Hughes H. D.	Lt Cr	15 Aug 22
SO Csc Sheerness	Vaughan-Jones H.	Cr	31 Dec 18
Vernon ...	Vaughan Williams H. L.	Lt Cr	15 Apr 28
Rodney ...	Veal S. E.	Gr	28 Sept 18
Benbow...	Veale G. E. L. ...	Lt Cr	15 Dec 25
DY Dev...	Veale S. H. ...	Cd B	10 Nov 21

Digitized by Google

Where serving.	Name.	Rank.	Seniority.
Pembroke	Veerhault W. J. ...	Cd SB	19 Oct 20
Lucia ...	Venables G. H. ...	L (E)	30 Apr 27
	Venn R. T. MA	Ch	1 Sept 25
Valiant ...	Veunard S. H. ...	Cd Gr	28 May 25
NZ ...	Venville J. H. ...	L	22 Dec 20
	Vereker C. W. M. ...	L	30 Jan 26
Nelson ...	Vereker S. L. ...	Lt Cr	15 Mar 28
Vivid ...	Veresmith N. L. ...	Lt Cr	15 June 23
Vanessa ...	Vertue M. B. ...	L	15 May 23
Renown ...	Vesey B.	Mid	1 Jan 27
DY Po ...	Vey F. H. ...	Sg Lt / Cr	7 Nov 22
Kent ...	Vian P. L.	Lt Cr	15 Feb 24
Emerald	Vicary W. P. ...	Sg Cr	5 Aug 26
Vancouver	Vick L. H.	Cd Gr	3 Apr 26
Caledon ...	Vickers H. ...	L	15 June 25
Rodney ...	Vickery A. F. RM	Cd / RMG	15 June / 26
NH Has...	Vickery G. G. OBE, MB	Sg Cr	14 May 19
Sandhurst	Vickery I. C.	EL Cr	6 Aug 27
Ganges ...	Vigar L. E. P. BSc. (*probv*)	Schm.	26 Aug 27
NED ...	Villar G.	E Cr	31 Dec 21
Hawkins	Villiers J. M. ...	Mid	15 Sept 26
Enterprise	Villiers R. A. ...	Mid	15 May 26
	Villiers T. H. ...	L	15 Oct 23
Tamar ...	Vince G.	W T	24 June 18
	Vincent A. E. ...	Cd B	18 Aug 24
Bruce ...	Vincent E. H. ...	Cr (E)	31 Dec 27
Warspite	Vincent J. W. H. ...	Cd B	23 Jan 27
Ramillies	Vincent S. S. ...	W Eng	1 July 26
Champion	Vinet G. A. RM	L	30 Apr 19
RAN ...	Vinnicombe W. A.	Cd Gr	2 Apr 25
(E) Cse ...	Vintoent L. A. ...	Mid(E)	15 May 26
Q Eliz ...	Vinton L.	Cd OO	1 Oct 27
Witch ...	Vivian E. P. ...	Cr	30 June 27
	Vivian J. G. P. ...	Cr	31 Dec 20
L53 ...	Voelcker G. A. W....	Lt Cr	15 Feb 27
Cyclops ...	Voelcker P. C. ...	L	15 Apr 22
Eagle ...	Voelcker V. J. ...	Lt Cr	15 June 26
Valiant ...	Voke E. W. ...	Schm	27 July 20
W'minster	Voysey T. F. A. ...	Lt Cr	15 May 24

W.

Cardiff ...	Wace E. H. ...	Cr	30 June 24
Cse (Po)...	Wade C. P. (*act*)	S L	1 May 27
Key Coll	Waddington W. T. BSc	In L	21 Sept 22
TMD ...	Wadham G. W. ...	Cr	31 Dec 27
Warspite	Wadlow P. van B.	Mid	1 May 27
Repulse ...	Wagstaff N. J. ...	Mid	1 Jan 28
PC 74 ...	Waight H. F. ...	Lt Cr	15 May 25
Tamar ...	Wailes J. de B. ...	L	15 Dec 20
Valiant ...	Wain C.	WOO	29 Apr 21
Delhi ...	Wainewright R. W.	L	15 Nov 22
	Waistell A. K. OB	VA	6 Aug 26
Vega ...	Wait A. R. ...	L	30 Oct 26
NA S. America	Wake St. A. B. ...	C	30 June 21
	Wakeling W. A. ...	Gr	19 May 16
Pembroke	Wakeling W. H. ...	Cd Gr	21 Aug 25
	Wake-Walker W. F. OBE	C	31 Dec 27
Hawkins	Waldegrave J. M. G	S L	15 Aug 26
Cornwall	Waldron H. C. ...	P Cr	24 Mar 27
Egmont...	Wale L. W. MA	Ch	18 June 18
	Wales *His Royal Highness The Prince of*, KG, KT, KP GCSI, GCMG, GCIE, GCVO, GBE, MC (*Personal Aide-de-Camp to the King*) (*Group Captain R.A.F.*)	C	8 July 19
Rodney ...	Walford B. ...	Cdt	1 Sept 27
(T) Cse ...	Walford F. S. ...	L	15 Dec 24
Alecto ...	Walker A. H. ...	Cd Gr	20 Feb 24
DTM ...	Walker A. H. OBE	C	30 June 20
Titania ...	Walker A. V. ...	L	15 Feb 25
Xlent ...	Walker B. M. ...	Lt Cr	15 May 26
Cairo ...	Walker C. F. ...	L	15 Feb 24
Vernon ...	Walker E. H. ...	L	3 Feb 27
Constance	Walker F. H. G. ...	Cr	30 June 20
Nelson ...	Walker F. J. ...	Lt Cr	15 Aug 25
Warspite	*PW* Walker H. T. C.	Cr	30 June 26
Berwick...	Walker H. V. ...	Cd Gr	13 July 27
Key Coll	Walker P. E. F.	Lt Cr (E)	15 Apr 26
DY Po ...	Walker R.	E Cr	15 July 18
Vivid ...	Walker R. J. T. ...	Lt Cr	15 July 26
Lowestoft	Walker T. A. H. ...	L (E)	30 May 25
Ports ...	Walker T. K. RM	L	1 Sept 25
	Walker W. B. ...	Lt Cr	15 Sept 24
Broke ...	Walkey H. S. ...	L	15 Apr 21
Tiger ...	Wall G. D. RAN	Cdt / Mid	1 Jan 24
KateLewis	Wall T. H. ...	Cd Gr	2 Dec 21
Victory ...	Wallace A. W.	Sg Lt (D)	21 July 23
Nelson ...	Wallace J. H. ...	Mid	1 Sept 27
Fisgard ...	Wallace P. K. ...	L	15 May 20
Nelson ...	Wallace R. R. ...	P L Cr	15 Oct 26
Calypso ...	Wallace W. DSM	Cd Gr	1 Aug 24
Benbow ...	Wallace W. H. B....	L	15 May 22
Dart Coll	Waller C. L. MA	Ch	30 Sept 12
Columbine	Waller J. M. DSC	Cd B	27 May 24
NED ...	Waller J. W. A. ...	Cr	31 Dec 26
Malaya ...	Walling F. C. ...	W Eng	1 Oct 26
Broke ...	Wallis A. H. ...	L	15 July 26
Key Coll	Wallis A. J. W. ...	L (E)	15 July 20
	Wallis J. E. ...	Cd B	18 Aug 24
Dev'nshire	Wallis J. P. ...	Cd Gr	1 Aug 24
P40 ...	Walmsley G. ...	CdEng	1 Jan 25
Terror ...	Walmsley W. ...	Lt Cr	28 Oct 27
Columbine	Walsh G. D. ...	Sg Cr	1 Mar 17
Tiger ...	Walsh J. A. RAN	S L	15 May 26
DY Dev...	Walsh V. F. ...	Sg Lt	6 May 24
Warspite	Walter K. M. ...	L	30 Sept 27
Vivid ...	Walter P. N. ...	Lt Cr	15 Nov 27
Cse (Po)...	Walters H. G. (*act*)	S L	1 May 27
Argus ...	Walton F. M. ...	L	15 Dec 21
Deal ...	Walton G. V. RM	L	20 Dec 18
	Walwyn H. T. DSO	R A	22 Feb 28
Enterprise	Warburton H. F. ...	Schm	17 Jan 20
NHHas ...	Warburton L. R. OBE	Sg Cr	21 Sept 26
Walpole...	Warburton-Lee A. W. B.	Lt Cr	15 Jan 25
Carlisle ...	Ward A. J. ...	Cd Gr	26 July 22
Hood ...	Ward C. A. CMG	P Cr	1 Aug 19
	Ward C. W. (*act*)	B	3 May 27
Impregble	Ward H. G. J. ...	B	1 Jan 26
(T) Cse ...	Ward M. F. B. ...	L	15 Sept 25
Ramillies	Ward P. R.	Mid	1 Jan 28
Vernon ...	Ward R. A. ...	Cd Gr	12 Dec 27

Digitized by Google

Where serving.	Name.	Rank.	Seniority.
NH Portl	Ward R. S.	Sg Lt Cr (D)	5 Aug 20
Pembroke	Ward T. W. ...	Cd Gr	13 July 27
Vindictive	Ward V. E. ...	Or	31 Dec 22
Winch'sea	Ward W. S. ..	E L	1 Jan 22
Iroquois...	Ward-Smith W. G.	P L Cr	15 Oct 26
E in C D...	Warde T. H. ...	E Or	31 Dec 20
Repulse ...	Wardell G. RM	Cd R M G	28 May 27
Capetown	Wardle T. B. ...	L	30 Jan 28
Hawkins	Wareham D. S. ...	P L	15 Jan 24
Bruce ...	Wareham S. W. OBE	P L Cr	15 July 27
Hermes ...	Waring A. N. ...	L	15 Mar 26
Egmont ...	Warleigh L. G. ...	P C	30 June 27
Defiance	Warne J. E. ...	Cd Sh	29 Sept 25
Oberon ...	Warne R. S. ...	L	15 Apr 25
	Warner A. C. ...	S B	3 Aug 18
L 16 ...	Warner A. W. ...	W Eng	1 July 26
Colombo	Warner G. H. DSC	Lt Cr	15 Mar 24
	Warner O. C. ...	Lt Cr	31 Dec 17
	Warner P.	E L Cr	6 Feb 28
Iron Duke	Warner W. E. DSO	Lt Cr	15 Aug 27
Vansittart	Warrand S. J. P....	L	30 June 26
Hermes ...	Warren A. G. RM	L	1 Jan 22
Cyclops ...	Warren A. R. ...	Cd Gr	1 Aug 24
Castor ...	Warren F. M. ...	E Cr	31 Dec 27
Cumberlnd	Warren G. H. (a)	Cd Gr	7 June 27
Xlent ...	Warren G. H. (b)	Cd Gr	13 July 27
Bryony ...	Warren G. L. ...	Cr	30 June 24
	Warren H. S. ...	E Cr	31 Dec 25
Cornwall	Warren J. C. ...	W El	22 Oct 26
(E) Csc ...	Warren J. R. de M.	Mid(E)	15 Sept 26
NH Qnsfy	Warren L. OBE, MB	Sg Cr	1 Mar 18
Iron Duke	Warren W. H. ...	W Eng	1 Jan 26
Dauntless	Warwick P. W. ...	E Cr	31 Dec 25
Flora & DY Cape	Washington B. G. CMG, DSO	C	30 June 19
Constance	Washington J. T. de S. RM	Maj	6 June 17
Titania ...	Watch H. S. P. ...	P L	15 Oct 25
Advcd Csc	Waterhouse T. B.	Schm	6 June 17
VY Dept	Waterhouse T. R. OBE	P Or	2 Mar 18
Valiant ...	Waters A. E. ...	E Cr	30 June 21
Q Eliz ...	Waters F. C. RM	Cd R M G	29 Oct 25
Tamar ...	Waters G. M. ...	P L	27 Feb 23
Despatch	Waters R. K. ...	P L	12 Oct 26
Ryl Oak...	Waters W. E. ...	Mid	1 Jan 28
Titania ...	Waterson E. A. ...	W Eng	15 Oct 24
Frobisher	Watkins G. R. G. ...	Cdt	1 Jan 28
Air Min ...	Watkins G.R.S. DSO	Cr	31 Dec 20
Iron Duke	Watkins J. G. ...	W Eng	1 Oct 23
	Watkins R. D. ...	L	15 Nov 25
Medea ...	Watkins T. ...	Od Gr	19 Jan 22
Deal ...	Watkiss H. M. RM	Cd S C	11 Jan 27
Hermes ...	Watson A. O. ...	L	30 Aug 24
War Coll	Watson B. C. DSO	O	31 Dec 25
RM Csc ...	Watson C. S. RM	2nd Lt	1 Sept 27
NOD ...	Watson E. ...	Lt Cr (E)	15 Mar 28
Hood ...	Watson F. A. L. H.	Cdt	1 Sept 27
Cormorant	Watson F. B. DSO	O	31 Dec 21
Victory ...	Watson G. W. OBE	P Or	25 Mar 24
Assistance	Watson H. ...	Cd Sh	11 Apr 27
Constance	Watson *Sir* Hugh D. R. KCB, CVO, CBE (*Vice - Admiral Commanding Reserve Fleet*)	V A	8 May 25
Egmont ...	Watson I. R. ...	P Or	8 Mar 22
Valiant ...	Watson J. D. ...	Mid	1 Jan 27
Suffolk ...	Watson O. MB	Sg Lt	2 Dec 27
(T) Csc ...	Watson R. D. ...	L	15 Nov 26
Ganges ...	Watson R. J. ...	Sen Mr	4 July 24
Vernon ...	Watson T. B. ...	Schm	1 Sept 20
Montrose	Watson W. ... (*Accom. in 'Vampire'*)	Cd T	1 Oct 24
Conquest	Watt A. V. ...	Cd Sh	24 Oct 27
Infy Po ...	Watt F. W.	Sg Lt Cr (D)	17 Mar 28
	Watts A. M. (*act*)	Wt Sh	31 July 27
Ganges ...	Watts C. BSC	Schm	28 Aug 25
Effingham	Watts E. A. ...	Cd Sh	22 Jan 20
Deal ...	Watts J. ... RM	L Qr Mr	17 Oct 26
Adventure	Watts W. P. ...	Cd Sh	1 Nov 24
Mantis ...	Watts-Russell N. D.	L	15 June 23
Impregble	Wauchope C. ...	L	15 June 21
Titania ...	Waud P. F. R. ...	L	15 Jan 23
Constance	Waugh A. C. MBE	P L	1 Jan 28
Ceres ...	Wavish A. J. ...	Lt Cr	15 Oct 27
Cornwall	Way F. C. ...	Od Gr	29 Oct 23
(E) Csc ...	Way G. H. ...	Mid(E)	1 Jan 27
Dauntless	Way H. P.	Cd Eng	1 Mar 23
Hawkins	Way J. K. G. ...	Sg Lt	13 Sept 26
Nelson ...	Waymouth G. R. ...	L	15 June 22
(O) Csc ...	Waymouth N. de G.	L	30 Oct 26
Columbine	Weatherdon F. L.	Cd El	17 July 26
Vivid ...	Weaver W. G.	Schm (CWO)	1 Feb 27
(E) Csc ...	Webb A. G. ...	Mid(E)	1 Jan 27
Dragon ...	Webb A. S. ...	Mid	1 Jan 27
Stuart ...	Webb B. R. ...	Lt Cr	15 Sept 27
S/M Csc ...	Webb E. D. ...	S L	15 Nov 26
	Webb E. J. ...	P Cdt	1 Sept 27
Centaur ...	Webb J. F. ...	Cd Eng	1 Nov 22
Nelson ...	Webb L. V. OBE	P L Cr	18 Dec 23
	Webb *Sir* Richard KCMG, OB (*President R. N. College, Greenwich.*)	A	21 Jan 28
Marlboro	Webb R.	Gr	28 Sept 18
Enterprise	Webb-Bowen M. H. W. RM	C	30 Oct 18
Csc (Gr)...	Webber D. N. T. H. (*act*)	S L	1 Jan 28
Ark Ryl...	Webber F. H. ...	Cd Eng	1 Apr 20
Curlew ...	Webber H. A. C. OBE, RM	C	1 May 17
Conquest	Webber H. N. C. ...	Lt Cr	15 Apr 25
Marlboro	Webber J. E. C. ...	Mid	1 Sept 27
Shropshire	Webber J. T. ...	E Cr	31 Dec 24
	Webber R. F. ...	Cd El	9 Apr 24
Chat ...	Webber W. E. RM	Cd S C	16 May 27
(E) Csc ...	Webley C. G. ...	S L(E)	1 Jan 28
(E) Csc ...	Webster G. ...	Mid(E)	1 May 27
Durban ...	Webster J. T. V. DSO	P Cr	30 Oct 24
Rodney ...	Wedgwood F. W. ...	P L Cr	15 Oct 25
	Weekes N. W. H. ...	Lt Cr	30 Sept 24
Berwick ...	Weekes V. G. H. ...	P Mid	1 Feb 26
Sec 1 SL...	Weekes V. H. T. OB, CMG	P C	1 Jan 22
Capetown	Weeks D. J. ...	E Or	31 Dec 24
Columbine	Weeks E. J. K. MB	Sg Lt	19 Sept 24
Cairo ...	Weight A. G. ...	Cd Gr	14 Aug 25
Hood ...	Weightman W.F. RM	Cd R M G	28 May 27
Cumbrlnd	Weir H. D. RM	C	11 May 17
	Weir N. B. ...	Lt Cr	15 May 24
	Weir P. W. R. ...	Lt Cr	15 May 22
	Weir R. K. ...	L (E)	30 Dec 27
Westcott	Weir W. D. G. ...	Lt Cr	15 Aug 27
Herald ...	Welby M. E. ...	L	30 Mar 26
Vivid ...	Welby R. M. ...	Cr	30 June 21
(G) Csc ...	Welby-Everard P. H. E.	L	30 Apr 24
Iron Duke	Welch A. D. RM	Maj	1 Sept 17

Digitized by Google

Where serving.	Name.	Rank.	Seniority.
Suffolk ...	Welch A. P. ...	Gr	1 Jan 25
Pembroke	Welch E. H. ...	Cd Gr	1 Aug 24
Veteran ...	Welch H.	E L	1 July 24
Tourmline	Welchman E. G. ...	L	15 Jan 23
Danae ...	Weld J. J.	Lt Cr	15 Dec 27
Veronica	Weldon S. G. MB, DPH	Sg Lt	10 Sept 23
Warwick	Wellby R. S. ...	S L	15 Mar 27
NZ ...	Wellman E. E. DSO	CdEng	1 Aug 24
Constance	Wellman H. E. ...	Lt Cr	28 June 27
Cumbrind	Wells C. H. ...	Mid	1 Sept 27
Cardiff ...	Wells F. A. ...	Cd Gr	19 May 26
Ryl Sovn	Wells G. A. ...	C	30 June 18
NZ ...	Wells L. V. DSO	C	31 Dec 24
RAN ...	Welman H. L. ...	Lt Cr	15 Aug 25
Columbine	Welsh J. F. MBE	Cd W	8 Sept 26
RNS of M	Welsh J. G. MBE, RM	L	3 Nov 20
Emp India	Welton C. H. ...	Sen Mr	4 July 24
Hawkins	Wemyss D. E. G. ...	L	15 June 20
Q Eliz ...	Wentworth M. W.	L	31 Aug 22
	West A. G. ...	L	15 Aug 22
Wild Swan	West H.	Cd Gr	1 Mar 28
Renown...	West R. H. P. MC, RM	C	4 May 21
Pembroke	West S. G. ... DSO	E L Cr	6 Feb 27
	West W.	Cd O O	23 June 27
Hood ...	West W. G. MA	In Lt Cr	7 Aug 26
Ports ...	Westall J. C. RM	L	1 Oct 22
	Westcott R. H. W.	T L	31 Oct 23
	Wester Wemyss, *Lord* GCB, CMG, MVO, DCL (*Oxon*)	A F	1 Nov 19
Greenwich	Westmacott H. ...	Cr	30 June 21
	Westmacott J. B.	L	15 July 25
Victory ...	Weston A. F. CMG	P C	31 Dec 27
Chat ...	Weston E. C. RM	C	30 Jan 17
(E†) Cse...	Weston W. K. ...	L (E)	15 Aug 26
	Wethered O. F. M.	L	15 Sept 21
RAN ...	Wetherfield J. G. D.	L	15 Jan 23
President	Wethey E. H. OBE	P Cr	29 Sept 26
Ramillies	Wevell M. E. ...	L	15 June 23
Carlisle ...	Wharton E. F. G....	Lt Cr	30 July 22
Delphinm	Whatley N. H. ...	L	15 Apr 23
	Wheble F. W. ...	Cd Gr	23 June 25
Versatile	Wheele W. E. DSM	Cd Gr	1 Mar 28
Warspite	Wheeler A. T. ...	Sen Mr	29 Sept 26
Centaur ...	Wheeler A. J. ...	P L Cr	15 July 25
Victory ...	Wheeler G. F. ...	Cd B	7 June 23
Vernon ...	Wheeler G. W. ...	Cd Gr	14 Aug 25
London ...	Wheeler S. G. ...	E Cr	31 Dec 21
Waterhen	Wheeler W. E. ...	Gr	1 Oct 25
Ganges ...	Wheeler W. L. L. ...	W S O	26 July 23
Maine ...	Whelan H. M. ...	Sg Cr	4 Oct 24
Velox ...	Whetstone L. B. ...	L	15 Dec 22
Harebell...	Whettingstall G. F.	E L	7 Oct 25
Valiant ...	Whinney R. F. ...	Mid	1 Jan 27
L 15 ...	Whitaker G. C. F.	L	30 Jan 27
Iron Duke	Whitaker W. A. ...	Lt Cr	1 Feb 26
Impregble	Whitaker W. L. ...	Cd Gr	1 Aug 24
Impregble	Whitburn L. W. J. BSc	Schm	22 Aug 24
St Vincent	White A. C. MA	Ch	29 June 15
Frobisher	White A. J. R. ...	Cdt	1 Jan 28
	White A. W. ...	CdEng	14 Sept 25
Defiance...	White C. E. G. ...	Cd Gr	18 Nov 25
Castor ...	White C. T. H. ...	Lt Cr	1 Oct 17
Whitehall	White H.	L	22 Dec 20
Vic & Alb	White H. E. Y. CVO OBE MB, FRCS (*Edin.*)	Sg Cr	11 Apr 25
NOD ...	White H. J. ...	E L Cr	7 May 27
Q Eliz ...	White H. M. S. ...	P L	15 Apr 27
Lucia ...	White H. R. ...	L	15 Jan 28
Champion	White I. W. G. DSO	Lt Cr	15 May 24
Bruce ...	White J. P. DSO	Lt Cr	1 Aug 25
Argus ...	White K. U. ...	P L Cr	15 Nov 27
Tiger ...	White L.	Cd Gr	2 Oct 21
Ganges ...	White O. H. ...	Cd Gr	9 Mar 26
Heliotrope	White R. C. M. ...	L	30 Sept 27
Benbow...	White R. T. ...	Mid	15 Jan 26
Viscount	White R. T. ...	Gr	1 Jan 27
Columbine	White S. M. ..	P L	15 July 23
Lowestoft	White S. R. ...	Mid	1 May 27
Columbine	White T. P. ...	W W	12 Dec 25
Titania ...	White W. F. ...	Schm	27 July 20
L 12 ...	White W. H. ...	CdEng	1 Oct 27
RAN ...	Whitehorn I. W. ...	Cr	30 June 25
Kent ...	Whitehouse F. L. ...	P L	15 July 27
Windsor...	Whitehouse H. B.	E L Cr	7 May 27
Vivid ...	Whitelocke G. C. A.	Lt Cr	15 Mar 24
	Whiteside H. C. ...	Sg RA	2 July 27
Withrngtn	Whitestone N. E. ...	S L	15 Sept 26
Enterprise	Whitfeld J. F. ...	L	31 Jan 26
Cse (Gr)...	Whitford K. G. RAN (*act*)	S L	1 Sept 27
Emp India	Whitford Q. P. ...	L	1 June 27
Key Coll	Whiting R. O. MA	In Lt Cr	21 Sept 27
Emp India	Whiting W. G. P....	Cd El	4 Oct 26
Chat ...	Whitmarsh W. F. P. RM	L	1 Sept 25
	Whitmy-Smith G.K.	L	15 Dec 22
Vivid ...	Whittaker G. MA	Ch	3 Apr 18
	Whittaker J. H. ...	Cd El	4 Oct 26
Sandhurst	Whitting G. A. ...	P Cr	5 Dec 26
Yarmouth	Whittington-Ince E. W.	P Cr	3 Oct 24
RAN ...	Whittle G. R. ...	Cd Gr	14 Dec 26
	Whittle W. A. ...	E L	12 Aug 22
Tamar ...	Whitworth A. RM	C	23 May 18
Victory ...	Whitworth W. J. DSO	C	31 Dec 25
Cardiff ...	Whyham A. S. ...	P Cr	4 Oct 22
Marlboro	Whyham S. C. ...	E Cr	30 June 22
Osprey ...	Wickham E. T. OBE	Cr	30 June 21
Assistance	Wickham F. St. B. OBE	Sg Cr	4 Oct 24
Emp India	Wicks R. W. ...	Mate	1 Dec 26
Vivid ...	Widger J. F. ...	Cd Gr	2 Apr 25
Vindictive	Wield R. C. ...	Lt Cr	15 Aug 27
Secs Cse...	Wiggett A. S. ...	P L Cr	15 Jan 28
Cse (Gr)...	Wight E. J. RAN (*act*)	S L	1 Sept 27
Ports ...	*PW* Wilby H. W. RM	C	30 Jan 17
Centurion	Wild A.	E Cr	30 June 21
Warspite	Wildbore A. M. MBE	Cd Gr	4 Sept 23
Xlent ...	Wildig A.	Cd Gr	23 June 25
Victory ...	Wildish H. W. ...	E Cr	30 June 21
	Wildman-Lushington G. E. RM	C	7 May 18
Cornflower	Wiles L. F. A. ...	Sg Lt	5 May 27
Centurion	Wiles R. L.... ...	Cr	31 Dec 19
Columbine	Wilkins A. T. ...	CdEng	1 Jan 25
Ports ...	Wilkins F. J. BSc RM	Schm	19 Mar 25
	Wilkins T. J. ...	CdEng	1 Jan 25
	Wilkinson A. M. RAN	S L	15 Mar 27
Vivacious	Wilkinson B. H. ...	L	15 Dec 22
Ceres ...	Wilkinson B. J. H...	E Cr	30 June 25
Berwick...	Wilkinson F. MSc	In Lt Cr	21 Sept 27
Mates Cse	Wilkinson J.H. (*act*)	Mate	1 Dec 27
St. Issey...	Wilkinson J. W. ...	Cd Gr	13 July 27

Digitized by Google

Where serving.	Name.	Rank.	Seniority.
	Wilkinson K. ...	P Mid	1 Feb 26
Deal ...	Wilkinson L. S. RM	Maj	22 May 27
Vendetta	Wilkinson P. ...	L	30 Apr 27
NID ...	Wilkinson R. W. ...	Cr	31 Dec 18
(E) Cse ...	Wilkinson W. B. A.	Mid(E)	1 Sept 27
Cumbrind	Wilks H.	Sg Cr	2 Sept 26
Victory & DY Portl.	GSP Willan L. L. P.	C	31 Dec 17
Xlent ...	Willan R.	Sg Cr	1 Oct 17
	Willcocks B. R. S....	E L Cr	1 Jan 27
Titania ...	Willcocks C. J. H.	W Eng	1 Oct 25
NOD ...	Willes F. C. RM	Maj	9 Feb 27
Iron Duke	Willett B. R. DSO	Lt Cr	15 Aug 25
Cormorant	Willey H.	Cd Gr	1 Aug 24
Osprey ...	William-Powlett N. J. W. DSO	Lt Cr	30 Mar 25
Rodney ...	William-Powlett P. B. R. W.	Lt Cr	15 Oct 26
C'rageous	Williams A. DSM	W T	10 May 18
Benbow...	Williams A. B. ...	Cd El	24 Aug 27
Xlent ...	Williams A. H. ...	L (E)	3 Dec 27
Snapdragn	Williams A. M. ...	Lt Cr	13 Oct 26
Ports ...	Williams A. N. RM	C	2 Oct 17
Vivid ...	Williams C.	Sg Lt (D)	19 Jan 23
Q Eliz ...	Williams C. RM	Maj	6 June 17
	Williams D. G. V.	L	15 Apr 23
Cardiff ...	Williams D. S. ...	Cd Gr	13 July 27
Fermoy ...	Williams E. ...	Gr	22 June 18
Tiger ...	Williams E. A. D....	Cd Eng	15 Aug 23
M Inst Cse	Williams E. R. P. MB	Sg Lt	2 Jan 28
Ganges ...	Williams F. J. D. ...	Schm	27 Aug 26
Tormentor	Williams F. R. ...	Cd Eng	1 June 24
Infy Deal	Williams F. R. P.	Sg Lt Cr (D)	21 Nov 27
Vernon ...	Williams G. A. C. ...	Lt Cr	15 Oct 27
Vindictive	Williams G. A. M....	L	15 Dec 20
Osprey ...	Williams H. G. ...	P L Cr	15 Oct 26
	Williams H. P. DSO	P Cr	21 Aug 23
Egmont...	Williams H. W. ...	Lt Cr	15 Nov 26
Greenwich	Williams J. V. MB	Sg Lt	26 Apr 24
Ganges ...	Williams M. C. (act)	B	3 May 27
Herald ...	Williams R. ...	Cd Eng	14 Apr 27
Flinders...	Williams S. R. (act)	B	3 May 27
	Williams T. BA	Oh	16 Feb 13
Vivid ...	Williams T. J. BSc	Schm	1 Sept 22
L 23 ...	Williams T. D. K....	Lt Cr	15 Jan 26
	Williams W.	Wes Oh	26 Oct 15 (tempy)
Cse (Gr)...	Williams W. G. (act)	S L	1 Jan 28
Broke ...	Williamson C. F. BSc	Schm	17 Aug 23
	Williamson E. ...	E Cr	30 June 21
Xlent ...	Williamson G. E. ...	Gr	13 June 18
Dauntless	Williamson H. E. B.	W Eng	1 Apr 27
Vendetta	Williamson K. ...	S L	30 Apr 27
Warwick	Willis A. U. DSO	Cr	30 June 22
Castor ...	Willis C. M. J. ...	Lt Cr	1 Apr 20
St Vincent	Willis W. J. A. OGM	L	22 June 21
C'rageous	Willoughby G. ...	L	15 May 25
Cyclops ...	Willoughby J. H. C.	Lt Cr	2 Nov 24
Durban ...	Wills J. H. G. RM	C	1 Sept 27
Vindictive	Willson J. A. B. ...	Lt Cr	15 Sept 24
	Willstead A. ...	Cd Eng	14 Apr 27
Winchster	Wilmot-Sitwell F. E.	L	15 June 20
Seraph ...	Wilmot-Sitwell R. B.	Lt Cr	15 Sept 24
Egmont...	Wilmott C. J.	Wt M A A	25 Nov 21
Staff Coll.	Wilson A. G. B. DSO	Cr	31 Dec 26
Frobisher	Wilson C. H, ...	W Eng	1 July 26
	Wilson C. T. ...	Cr	30 June 18
Victory ...	Wilson D. A. ...	P L	15 Apr 27
Ganges ...	Wilson D. R. ...	Lt Cr	15 Mar 27
Defiance...	Wilson E. R. ...	L	15 Dec 22
Impregble	Wilson G.	Cr	31 Dec 20
(E) Cse ...	Wilson G. A. M. ...	S L (E)	15 Mar 27
Delhi ...	Wilson G. D. ...	E L	1 Jan 26
Fisgard ...	Wilson G. E. ...	Cd Gr	29 Apr 24
Calliope ...	Wilson G. F. W. DSO	Cr	30 June 20
	Wilson G. McD. RAN	S L (E)	30 May 25
Bruce ...	Wilson H. A. ...	Cd Gr	12 Dec 27
Impregble	Wilson H. G. ...	P C	30 June 22
TMD ...	Wilson H. H. ...	E Cr	31 Dec 24
Victory ...	Wilson H. P. ...	Cr	30 June 18
Emp India	Wilson J.	Cd Eng	1 Aug 23
Barham ...	Wilson J. F. S. ...	L (E)	15 Oct 22
Deal ...	Wilson J. H. RM	St Mj	19 July 19
	Wilson J. P. ...	Cd Gr	7 Dec 27
Key Coll	Wilson J. R. BSc	In L	25 Dec 24
Pembroke	Wilson J. W. ...	L	11 Sept 22
Stuart ...	Wilson K. B. (Accom. in 'Valentine')	L	15 June 20
	Wilson M. F. F. DSO	Cr	30 June 19
Tyrant ...	Wilson P. G. ...	W Eng	1 Apr 18
Venetia ...	Wilson P. L. ...	E L	1 Jan 22
(T) Cse ...	Wilson T. F. S. ...	L	30 Oct 26
Ganges ...	Wilson T. J. ...	W W	7 July 24
	Wilson T. R. ...	Cd B	18 Aug 24
Conquest	Wilson W. E. ...	L	15 Dec 22
Ryl Oak...	Wilson W. J. ...	Gr	1 Apr 25
Ganges ...	Wiltshire D. E. A. (proby)	Schm	26 Aug 27
Frobisher	Winch T. G. B. ...	L (E)	30 Dec 27
Vulcan ...	Winchester C. ...	Wt T	13 Sept 24
Victory ...	Windel H.	W S O	29 Jan 19
Hawkins	Windeyer G. S. ...	L	15 Dec 22
Cyclamen	Windsor L. C. ...	L	15 Oct 22
RAN ...	Windsor W. ...	Cd Gr	22 Aug 23
Marlboro	Wingfield B. ff. ...	Lt Cr	30 Mar 24
Dragon ...	Winkworth D. E. ...	Schm	17 Aug 23
Ormonde	Winn W. H. W. ...	P L Cr	16 July 23
Pembroke	Winslow D. K. ...	P L	1 Nov 27
	Wintle G. H. ...	L	15 Dec 27
Hawkins	Wintour J. M. ...	Mid	1 Jan 27
Iron Duke	Winwood-Smith C. W. BA	In Lt Cr	21 Sept 27
Dart Coll	Wippell A. C. ...	E Cr	30 June 22
S/M COCse	Wisden J. P. ...	L	15 Sept 23
(O) Cse ...	Wisden T. P. ...	L	15 Apr 27
Hood ...	Wise B. J. C. ...	Mid	1 Jan 28
Eagle ...	Wise G. H. ...	P L Cr	15 July 27
Cse (Gr)...	Wise J. A. S. (act)	S L	1 Jan 28
Q Eliz ...	Wiseman F. A. J. O.	Cd S B	11 Dec 27
Curlew ...	With J. N.... ...	P Cr	16 Dec 25
Resolution	Withers P. A. R. ...	Mid	1 Jan 27
Devonshre	Withey R. H. ...	E Cr	31 Dec 21
IDC Cse...	Wodehouse N. A. ...	C	30 June 26
	Wodehouse P. G. DSO	Cr	31 Dec 18
DY Portl	Wolfe H. E. OBE	E Cr	13 July 17
Kent ...	Wolfe-Murray J. DSO	C	30 June 20
Gannet ...	Wollocombe H. B....	Lt Cr	15 Sept 24
Stuart ...	Wood A.	E Cr	30 June 26
St Genny	Wood A. H. ...	Gr	26 Aug 18
Kellett ...	Wood C. J.	S L	30 Nov 25
M Soult ...	Wood C. J. F. DSO	Cr	30 June 18
Ramillies	Wood C. R. ...	Mid	1 Jan 28
Sandhurst	Wood D.	Cd Sh	22 Feb 28

Digitized by Google

Where serving.	Name.	Rank.	Seniority.
Ply ...	Wood E. J.... RM	S C	18 Jan 22
Kent ...	Wood F. J.... ...	Cd Gr	7 Mar 27
Emp India	Wood G. E. C. ...	L	15 Oct 20
(E) Cse ...	Wood G. S. P. ...	S L(E)	1 Dec 27
Warspite	Wood J. C.... ...	Cd M	1 Mar 28
Lucia ...	Wood J. G. ...	L	15 Mar 24
Tamar ...	Wood J. H. I. ...	L	15 June 21
Expl Prtn	Wood J. O. N. ...	Cr	30 June 18
Xlent ...	Wood J. T....	Sg Lt / Cr (D)	31 Mar 23
Salmon ...	Wood M. A. RCN	L	1 May 20
Xlent ...	Wood P. F. P. ...	Lt Cr	15 June 24
Resolution	Wood R. R. ...	Cdt	1 Jan 28
SC ...	Wood W. H. ...	L	30 June 26
Eagle ...	Woodhall A. B. RM	C	20 Oct 26
Amazon...	Woodhall E. L. ...	L	15 Dec 21
Hyd ...	Woodhouse A. F. B.	Lt Cr	30 June 17
	Woodhouse C. H. L.	Cr	31 Dec 27
(G) Cse ...	Woodhouse C. W. G. M.	L	15 Mar 24
Herald ...	Woodhouse F. C. ...	Lt Cr	15 June 27
NH Has...	Woodhouse G. W....	Sg Cr	4 May 27
Bee ...	Woodhouse H. R. M. OBE	P Cr	15 Feb 28
Victory ...	Woodhouse J. A. E.	P Cr	28 Apr 24
Warspite	Woodington E. J. RM	C	27 April 27
Rodney ...	Woodman H. A. ...	Cd M	15 June 27
	Woodman J ...	E L	12 Aug 22
Spey ...	Woodriffe R. E. ...	L	1 Oct 25
Nelson ...	Woodroffe T. B. R.	L	15 Apr 21
Furious ...	Woodruff E. W. ...	Lt Cr	30 Aug 22
NH Portl	Woodruff-Minett F.	Sg Cr	1 Mar 18
DY Po ...	Woods A. R. W. DSO	C	30 June 19
Sussex ...	Woods F. N. ...	Wt Sh	1 Apr 25
Rodney ...	Woods G. A. L. ...	Cdt	1 Jan 28
Foxglove	Woods H. J. ...	Cd Eng	1 Sept 24
Ramillies	Woods H. R. D. RM	L	1 Sept 26
Cse (Gr) ...	Woods K. Macl. (act)	S L	1 Jan 28
Dryad ...	Woods R.	L	15 Aug 20
Pembroke	Woods R. T. C. ...	L	15 Apr 23
S/M Cse	Woods W. J. W. ...	S L	30 Nov 26
St Vincent	Woodward F. J. ...	Cd Gr	13 July 27
Pembroke	Woodward H. W....	P C	30 June 27
Vivid ...	Woolf T. A. OBE	P Cr	9 Oct 20
Egmont ...	Woolgar C.... ...	Cd Gr	13 Oct 23
Ord Cttee	Woollcombe C. G. L.	Cr	30 June 18
Hood ...	Woollcombe J. L. ...	Cdt	1 Sept 27
	Woollerton G. P. ...	P Cr	31 Jan 23
Berwick ...	Woollerton R. C. ...	Cr	30 June 24
Columbine	Woolley A.... ...	Cd Sh	18 Mar 25
Curacoa ..	Woolley H. G. A. DSO	P L Cr	15 Apr 27
Furious ...	Woolley S. C. RM	L	1 Oct 23
Advcd Cse	Woolman W.	Schm (CWO)	12 Apr 25
Cardiff ...	Woolrych H. C. ...	Lt Cr	15 May 23
Victory ...	Wootten P. W. W.	L	15 Dec 22
NOD ...	Workman A. H. MBE	O L Cr	15 July 27
	Worsley F. C. ...	L	11 Feb 28
Dolphin ...	Worthington R. E. DSC	P L Cr	19 Nov 20
Carysfort	Wotton J. V. ...	Cr	30 June 20
Vernon ...	Wragg W. H. ...	Cd El	4 Oct 26
	Wrangham L. H. MC, RM (Lent to Sudan Govt.)	C	20 Oct 26
Ramillies	Wreford W. F. C....	S L	30 Apr 26
Vulcan ...	Wrey E. C. OBE	Lt Cr	1 Apr 19
Malcolm...	Wrey H. B. ...	Lt Cr	1 Apr 19
Valhalla...	Wright A. E. H. DSO	Cr	31 Dec 20
Chat ...	Wright A. J. RM	L	1 Jan 22
Tiger ...	Wright A. W. ...	Cd Gr	27 July 21
Vivid ...	Wright C. E. ...	Sen Mr	29 Sept 26
Ply ...	Wright C. E. S. OBE, RM	Maj	6 June 17
	Wright F.	Cd Gr	7 Apr 27
	Wright F. E. ...	Lt Cr	27 Mar 19
Swallow...	Wright F. E. ...	Cd Eng	14 Sept 25
Curacoa ...	Wright F. C. ...	Sg Cr	11 Apr 25
L 26 ...	Wright H.	L	29 Feb 28
RNS of M	Wright H. LRAM, RMB	Bndr (WO)	22 Jan 28
	Wright H. U. RAN	S L	30 May 25
Ceres ...	Wright H. E. C. ...	P Mid	1 Feb 26
Hermes ...	Wright J. P. ...	L	15 June 24
(E) Cse ...	Wright J. S. ...	Mid	1 Jan 28
Pembroke	Wright L. A. ...	Cd Gr	7 Mar 27
	Wright L. A. H. ...	Lt Cr	15 Mar 28
President	Wright N. ... OBE	P L Cr	24 Dec 21
Vivid ...	Wright P. A. ...	Cd B	17 Sept 25
	Wright R. A. ...	Gr	12 Nov 22
Cairo ...	Wright R. A. RCN	P S L	1 Sept 27
Suffolk ...	Wright R. H. ...	Mid	1 Jan 28
Stronghold	Wright S. S. H. ...	W Eng	15 Oct 24
Lowestoft	Wrigley W. C. ...	Mid	15 Sept 26
Cse (Po) ...	Wroughton J. A. D. (act)	S L	1 May 27
NED ...	Wyatt A.	L	14 Jan 28
Beaufort	Wyatt A. G. N. ...	Lt Cr	30 Sept 23
	Wyatt R. A. S. ...	Schm	23 Mar 23
Cornwall	Wyburd D. B. ...	S L	15 Nov 25
SC ...	Wye E. G. (act)	Gr	1 Jan 28
Berwick ...	Wykes-Sneyd R. S. DSO	C	23 Apr 18
	Wyld H. W. DSO	Cr	30 June 19
Cse (Po)...	Wyldbore-Smith H. D. (act)	S L	1 May 27
Victory ...	Wylie F. J.... ...	Lt Cr	15 Oct 25
Cornwall	Wylie J. T.... MN	Sg Lt / Cr	25 Apr 23
Curlew ...	Wyndham R. G. D.	L	15 May 23
Tara ...	Wyndham-Quin *The Hon.* V. M.	Lt Cr	1 Oct 20
Suffolk ...	Wynn J. E. (act)	W Eng	1 July 27
C'rageous	Wynne F. G. ...	L	15 Aug 23
L 22 ...	Wynne S. S. ...	W Eng	1 Apr 18
Staff Cse...	Wynne T. C. T. ...	Lt Cr	15 Feb 27
Clematis...	Wynne-Edwards C. J.	L	30 Sept 23
RAN ...	Wynter G. C. DSO	Cr	30 June 16

Y.

	Yarrell J. B. ...	Cd Eng	1 Mar 28
Centurion	Yates A. V. S. ...	L	15 Aug 20
Renown...	Yates G. D. ...	Lt Cr	15 Mar 24
Pembroke	Yates H.	Cd Gr	7 Mar 27
Cardiff ...	Yates W.	P L	15 July 22
Ply ...	Yea R. M. ... RM	R M G	25 June 24
Walker ...	Yeates F. E. ...	E L	1 Feb 21
Rodney ...	Yeatman M. J. ...	Lt Cr	15 July 25
Repulse ...	Yendell W. J. ...	L	30 Aug 26
Victory ...	Yeo F. H.	Cd Gr	1 Aug 24
Deal ...	Yeo M. R. OBE, RM	Maj	5 June 24
Iron Duke	Yeoman A. ...	Mid	15 May 26
Conquest	Yeoman T. ...	Lt Cr	15 Oct 26

Digitized by Google

Where serving.	Name.	Rank.	Seniority.
	York *His Royal Highness The Duke of* KG, KT, GCMG, GCVO (*Personal Aide-de-Camp to the King*) (*Group Captain R.A.F.*)	C	30 June 25
Dartmuth	Yorke J. H. L. ...	Lt Cr	15 Mar 18
Vortigern	Yorke P. C. L. ...	L	15 Apr 25
Victory ...	Yorwerth *Rev.* W. M. HCF	United Bd Ch	25 July 20 (*temp*)
Victory ...	Youle G. A. OBE	P L Cr	22 May 20
E in CD ...	Young A.	E L	7 May 20
Coll ...	Young C. ... BA	In L	21 Sept 22
Ganges ...	Young E. P. ...	L	15 Aug 20
Titania ...	Young F.	Cd Eng	1 Oct 27
Victory ...	Young J.	L	25 Sept 23
Champion	Young J. H. ...	C	31 Dec 25
Vansittart	Young J. H. ...	Lt Cr	15 Apr 24
Frobisher	Young J. S. N. ...	Cd Gr	18 Nov 25
C'rageous	Young M. H. C. ...	L	15 Aug 25
	Young R.	Cd Eng	1 June 27
Danae ...	Young R. S. ...	L	15 Oct 24
	Young R. T. ...	Lt Cr	15 Feb 27
Q Eliz ...	Younger C. F. J. ...	P Mid	15 Sept 27
Vivid ...	Younghusband J. L.	Lt Cr	15 Dec 27
Nelson ...	Young-Jamieson D.	Lt Cr	15 May 24

Digitized by Google

The KING

ADMIRAL OF THE FLEET ... ... 7th May, 1910.

Rear-Admiral.	Vice-Admiral.	Admiral.
1st January, 1901.	26th June, 1903.	1st March, 1907.

PERSONAL NAVAL AIDES-DE-CAMP TO THE KING.

Captain His Royal Highness the Prince of Wales, K.G., K.T., K.P., G.C.S.I., G.C.M.G., G.C.I.E., G.C.V.O., G.B.E., M.C. ... ... —

Captain His Royal Highness the Duke of York, K.G., K.T., G.C.M.G., G.C.V.O. —

FIRST AND PRINCIPAL NAVAL AIDE-DE-CAMP TO THE KING.

Admiral Sir Richard F. Phillimore, K.C.B., K.C.M.G., M.V.O. ... ... 22 Feb 28

NAVAL AIDES-DE-CAMP TO THE KING.

Vice-Admiral Sir Henry T. Buller, K.C.V.O., C.B. (*Temporarily whilst in command of His Majesty's Yacht.*)	*Appointed*	1 Apr	22	*Seniority*	8 Nov	26
Engineer Captain P. L. Edmonds	,,	15 Aug	27	,,	30 June	22
Engineer Captain H. H. Johnson, D.S.O.	,,	21 Oct	27	,,	30 June	22
Captain G. Campbell, VC, D.S.O.	,,	15 Jan	28	,,	7 June	17
Captain H. A. Buchanan-Wollaston, C.M.G.	,,	16 Jan	28	,,	30 June	17
Captain N. A. Sulivan, C.V.O.	,,	16 Jan	28	,,	30 June	17
Captain H. K. Kitson	,,	12 Feb	28	,,	30 June	17
Captain H. O. Reinold, C.V.O.	,,	22 Feb	28	,,	30 June	17
Captain G. R. B. Blount, D.S.O.	,,	23 Feb	28	,,	30 June	17
Captain C. H. Pilcher, D.S.O.	,,	23 Feb	28	,,	30 June	17
Captain T. J. Hallett, C.B.E.	,,	24 Feb	28	,,	30 June	17

MARINE AIDES-DE-CAMP TO THE KING.

Colonel Commandant R. O. Paterson, O.B.E.	*Appointed*	10 Feb	27	*Seniority*	16 June	26
Colonel Commandant P. Molloy	,,	16 June	27	,,	3 Dec	26

ROYAL NAVAL RESERVE AIDES-DE-CAMP TO THE KING.

Captain W. Marshall, C.B., D.S.O., R.D. (*Commodore 2nd Class*)	*Appointed*	2 Oct	26	*Seniority*	30 June	20
Captain J. Turnbull, C.B.E., R.D.	,,	7 Jan	27	,,	31 Dec	20

ROYAL NAVAL VOLUNTEER RESERVE AIDES-DE-CAMP TO THE KING.

Captain H. J. Craig, V.D.	*Appointed*	1 Oct	26	*Seniority*	2 Jan	22
Captain the Marquess of Dufferin and Ava, P.C., D.S.O.	,,	2 Jan	28	,,	1 Apr	24

NAVAL EQUERRIES TO THE KING.

Captain Sir Charles L. Cust, *Bt.*, G.C.V.O., C.B., C.M.G., C.I.E.
Captain Sir Bryan G. Godfrey-Faussett, K.C.V.O., C.M.G.

Digitized by Google

EXTRA NAVAL EQUERRIES TO THE KING.

Admiral of the Fleet The Hon. Sir Hedworth Meux, G.C.B., K.C.V.O.
Admiral Sir Archibald Berkeley Milne, *Bt.*, G.C.V.O., K.C.B.
Captain The Hon. Sir Seymour J. Fortescue, K.C.V.O., C.M.G.
Admiral of the Fleet Lord Wester Wemyss, G.C.B., C.M.G., M.V.O., D.C.L. (*Oxon.*).
Admiral Sir Colin R. Keppel, K.C.I.E., K.C.V.O., C.B., D.S.O.
Vice-Admiral The Hon. Sir Hubert G. Brand, K.C.M.G., K.C.V.O., C.B.

HONORARY CHAPLAINS TO THE KING.

The Rev. Hugh S. Wood, D.D. (*Retired Chaplain of the Fleet*) (*Chaplain to the King*) ... ...17 June 10
Rev. W. Stuart Harris, D.D. (*Retired Chaplain of the Fleet*).
Rev. Arthur W. Plant, M.A.
Rev. Charles W. C. Ingles, D.D. (*Retired Chaplain of the Fleet*).
The Venerable Archdeacon R. McKew, C.B.E., D.D. (*Chaplain of the Fleet*).

HONORARY PHYSICIANS TO THE KING.

(*Under Order in Council of 13th May*, 1859.)

Inspector-General of Hospitals and Fleets Henry C. Woods, C.B., C.V.O., M.D. (*extra*).
Surgeon Rear-Admiral Sir A. Reginald Bankart, K.C.V.O., M.B., D.P.H.
Surgeon Vice-Admiral Sir James Porter, K.C.B., K.C.M.G., LL.D., M.D., M.A., *Retired Director-General of the Medical Department of the Navy.*
Surgeon Vice-Admiral Sir Joseph Chambers, K.C.B., C.M.G., M.D., M.B., B.A., F.R.C.P.I., *Retired Director-General of the Medical Department of the Navy.*
Surgeon Rear-Admiral C. M. Beadnell, C.B. (*Retired*).

HONORARY SURGEONS TO THE KING.

(*Under Order in Council of 13th May*, 1859.)

Surgeon Vice-Admiral Sir William H. Norman, K.C.B., F.R.C.S., *Retired Director-General of the Medical Department of the Navy.*
Surgeon Vice-Admiral Sir Robert Hill, K.C.B., K.C.M.G., C.V.O., F.R.C.S. (Eng. & Edin.), *Retired Director-General of the Medical Department of the Navy.*
Surgeon Rear-Admiral A. Maclean, C.B., D.S.O., M.B.
Surgeon Rear-Admiral J. Falconer Hall, C.M.G., M.B.

HONORARY SURGEON TO THE KING.

(*Under Order in Council of 22nd April*, 1927.)

Surgeon Captain A. R. Brailey, M.B., F.R.C.S., M.C., V.D., R.N.V.R.

HONORARY OFFICERS IN HIS MAJESTY'S FLEET.

ADMIRALS.

His Majesty King Haakon VII *of Norway*, K.G., G.C.B., G.C.V.O. ... 25 Nov 1905
His Majesty King Gustavus V. *of Sweden, of the Goths and the Vends*, K.G., G.C.B. ... ... 3 Nov 1908
His Majesty King Christian X. *of Denmark*, K.G., G.C.B. ... ... 29 Nov 1920

LIEUTENANTS.

His Royal Highness Prince Nicolas *of Roumania* ... ... 6 Dec 1926
His Royal Highness Prince Charles *of Belgium* ... ... 26 Mar 1927

Digitized by Google

COMMISSIONERS FOR EXECUTING THE OFFICE OF LORD HIGH ADMIRAL OF THE UNITED KINGDOM, &c.

THE RIGHT HONOURABLE WILLIAM CLIVE BRIDGEMAN, M.P.

ADMIRAL OF THE FLEET SIR CHARLES E. MADDEN, BT., G.C.B., G.C.V.O., K.C.M.G., LL.D.

VICE-ADMIRAL SIR MICHAEL H. HODGES, K.C.B., C.M.G., M.V.O.

VICE-ADMIRAL SIR ALFRED ERNLE MONTACUTE CHATFIELD, K.C.B., K.C.M.G., C.V.O.

VICE-ADMIRAL WILLIAM WORDSWORTH FISHER, C.B., C.V.O.

VICE-ADMIRAL SIR FREDERICK LAURENCE FIELD, K.C.B., K.C.M.G

REAR-ADMIRAL ALFRED DUDLEY PICKMAN ROGERS POUND, C.B.

THE RIGHT HONOURABLE EARL STANHOPE, D.S.O., M.C.

Parliamentary and Financial Secretary—CUTHBERT MORLEY HEADLAM, ESQ., D.S.O., O.B.E., M.P.

Permanent Secretary—SIR OSWYN ALEXANDER RUTHVEN MURRAY, K.C.B.

VICE-ADMIRAL OF THE UNITED KINGDOM AND LIEUTENANT OF THE ADMIRALTY.

Admiral Sir Francis Charles Bridgeman Bridgeman, G.C.B., G.C.V.O.

REAR-ADMIRAL OF THE UNITED KINGDOM.

Admiral The Hon. Sir Stanley Cecil James Colville, G.C.B., G.C.M.G., G.C.V.O.

Digitized by Google

LIST OF OFFICERS

ON THE ACTIVE LIST

OF

THE ROYAL NAVY

WITH THE

DATES OF THEIR SENIORITY.

FLAG OFFICERS.

ADMIRALS OF THE FLEET.

	Admiral.	Vice-Admiral.	Rear-Admiral.	Captain.
*********m *Earl* Beatty, P.C., G.C.B., O.M., G.C.V.O., D.S.O., D.C.L. (*Oxon*) LL.D. 3 Apr 19	1 Jan 19	9 Aug 15	1 Jan 10	9 Nov 00
********m *Lord* Wester Wemyss, G.C.B., C.M.G., M.V.O., D.C.L. (*Oxon*) 1 Nov 19 (*Extra Equerry to the King*)	21 Feb 19	6 Dec 16	19 Apr 11	6 Nov 01
*****m *Sir* Charles Edward Madden, *Bt.*, G.C.B., G.C.V.O., K.C.M.G., LL.D. 31 July 24 (*A Lord Commissioner of the Admiralty and Chief of Naval Staff 30 July 27*)	12 Feb 19	10 June 16	12 Apr 11	30 June 01
*******m *The Hon. Sir* Somerset Arthur Gough-Calthorpe, G.C.B., G.C.M.G., C.V.O. 8 May 25	31 July 19	26 Apr 17	27 Aug 11	1 Jan 02
**m *Sir* Henry Francis Oliver, K.C.B., K.C.M.G., M.V.O., LL.D. 21 Jan. 28	1 Nov 23	1 Jan 19	8 Dec 13	30 June 03

Digitized by Google

ADMIRALS.

	Vice-Admiral.	Rear-Admiral.	Captain.
****(*I*)m *Sir* Sydney Robert Fremantle, K.C.B., M.V.O. *(E)Ⓐ 15 Nov 22	1 Jan 19	7 Dec 13	30 June 03
****m *Sir* Osmond de Beauvoir Brock, K.C.B., K.C.M.G., K.C.V.O. (E) 31 July 24 (*Commander-in-Chief, Portsmouth*, 28 *Apr* 26)	3 Oct 19	5 Mar 15	1 Jan 04
****m *Sir* Richard Fortescue Phillimore, K.C.B., K.C.M.G., M.V.O. 1 Aug 24 (*First and Principal Naval Aide-de-Camp to the King*)	24 Jan 20	9 Aug 15	30 June 04
**m *Sir* William Edmund Goodenough, K.C.B., M.V.O. 8 May 25	31 July 20	10 June 16	1 Jan 05
***m *Sir* Roger John Brownlow Keyes, *Bt.*, K.C.B., K.C.V.O., C.M.G., D.S.O., LL.D., D.C.L. (Oxon) 1 Mar 26 (*Commander-in-Chief, Mediterranean*, 15 *May* 25)	16 May 21	10 Apr 17	30 June 05
**m *Sir* Edwyn Sinclair Alexander-Sinclair, K.C.B., M.V.O. 4 Oct 26 (*Commander-in-Chief, Nore*, 16 *May* 27)	4 Apr 22	26 Apr 17	30 June 05
***m *Sir* James Andrew Fergusson, K.C.B., K.C.M.G. 25 Oct 26	6 Apr 22	27 Apr 17	31 Dec 05
***m *Sir* Walter Henry Cowan, *Bt.*, K.C.B., D.S.O., M.V.O. 1 Aug 27 (*Commander-in-Chief, America and West Indies Station*, 2 *June* 26)	2 Nov 23	2 Sept 18	31 Dec 06
*****m *Sir* Richard Webb, K.C.M.G., C.B. 21 Jan 28 (*President R.N. College, Greenwich, and Admiral Commanding R.N. War College*, 27 *Feb* 26)	30 June 24	3 Sept 18	1 Jan 07
****m *Sir* Rudolf Walter Bentinck, K.C.B., K.C.M.G. 22 Feb 28 (*Commander-in-Chief, Plymouth*, 5 *Oct* 26)	31 July 24	28 Oct 18	30 June 07

Digitized by Google

VICE-ADMIRALS.

	Vice-Admiral.	Rear-Admiral.	Captain.
***m *Sir* Frederick Laurence Field, K.C.B., K.C.M.G. (*A Lord Commissioner of the Admiralty and Deputy Chief of Naval Staff*, 15 *May* 25)	26 Sept 24	11 Feb 19	31 Dec 07
m *The Hon. Sir* Hubert George Brand, K.C.B., K.C.M.G., K.C.V.O. ... ... (*Extra Equerry to the King*) (*Commander-in-Chief, Atlantic Fleet*, 15 *Aug* 27)	1 Oct 24	12 Feb 19	31 Dec 07
*m *Sir* Reginald Yorke Tyrwhitt, *Bt.*, K.C.B., D.S.O., D.C.L. (*Oxon*) ... ... (*Commander-in-Chief China Station*, 8 *Nov* 26)	18 Jan 25	2 Dec 19	30 June 08
(*1*) m *Sir* Michael Henry Hodges, K.C.B., C.M.G., M.V.O. (*A Lord Commissioner of the Admiralty and Chief of Naval Personnel*, 15 *Aug* 27)	17 Feb 25	26 Jan 20	31 Dec 08
†m *Sir* Herbert William Richmond, K.C.B. ... ... (*Commandant, Imperial Defence College*, 1 *Sept.* 26)	3 Apr 25	29 Jan 20	31 Dec 08
m *Sir* Hugh Dudley Richards Watson, K.C.B., C.V.O., C.B.E. ... ... (*Vice-Admiral Commanding Reserve Fleet*, 4 *Oct* 26)	8 May 25	29 Jan 20	31 Dec 08
m *Sir* Alfred Ernle Montacute Chatfield, K.C.B., K.C.M.G., C.V.O. ... ... (*A Lord Commissioner of the Admiralty and Controller*, 30 *Apr* 25)	1 Mar 26	31 July 20	30 June 09
**m Arthur Allan Morison Duff, C.B. ... ... (*Admiral Commanding Reserves*, 1 *Aug* 27)	2 Mar 26	24 Nov 20	31 Dec 09

Digitized by Google

	Vice-Admiral.	Rear-Admiral.	Captain.
***m Cyril Thomas Moulden Fuller, C.B., C.M.G., D.S.O. (E) ⓐ...	8 July 26	19 June 21	31 Dec 10
*m Arthur Kipling Waistell, C.B.	6 Aug 26	1 July 21	31 Dec 10
m Walter Maurice Ellerton, C.B.	4 Oct 26	2 July 21	3 Dec 10
**m (*I*) John Donald Kelly, C.B. ... ... (*Vice-Admiral Commanding 1st Battle Squadron*, 30 *Apr* 27)	25 Oct 26	21 Nov 21	22 June 11
m *AdC. Sir* Henry Tritton Buller, K.C.V.O., C.B. ... (*Vice-Admiral Commanding H.M. Yachts*, 1 *Apr* 22)	8 Nov 26	21 Nov 21	22 June 11
**(*I*)m David Murray Anderson, C.B., C.M.G., M.V.O. (*Commander-in-Chief, Africa Station*, 27 *Dec* 26)	24 Jan 27	6 Apr 22	11 Aug 11
**(*I*)m William Archibald Howard Kelly, C.B., C.M.G., M.V.O.	2 July 27	3 May 22	31 Dec 11
*m John William Leopold McClintock, C.B., D.S.O.	3 Aug 27	2 July 22	30 June 12
**(*I*)m William Wordsworth Fisher, C.B., C.V.O. ... (*A Lord Commissioner of the Admiralty and Chief of Supplies and Transport*, 30 *Apr* 27)	15 Jan 28	1 Nov 22	1 July 12
*m Bertram Sackville Thesiger, C.B., C.M.G. ... ... (*Commander-in-Chief, East Indies*, 5 *Oct.* 27)	21 Jan 28	16 Nov 22	31 Dec 12
*m Vernon Harry Stuart Haggard, C.B., C.M.G. ...	23 Feb 28	25 Mar 23	1 Jan 13

Digitized by Google

REAR-ADMIRALS.

	Rear-Admiral.	Captain.
m Charles Pipon Beaty-Pownall, C.M.G.	4 Aug 23	30 June 13
m Richard Greville Arthur Wellington Stapleton-Cotton, C.B., C.B.E., M.V.O.	8 Oct 23	30 June 13
m Percival Henry Hall Thompson, C.B., C.M.G. ... ... (*Rear-Admiral Commanding Third Battle Squadron, 5 May 27*)	8 Oct 23	30 June 13
***m** Alexander Victor Campbell, C.B., D.S.O., M.V.O. ... ... (*Rear-Admiral in Charge, Malta, and Admiral Superintendent, Malta Dockyard, 1 Feb 26*)	14 Oct 23	30 June 13
****m** William Henry Dudley Boyle, C.B. ... ... (*Rear-Admiral Commanding 1st Cruiser Squadron, 9 Sept 26*)	1 Nov 23	30 June 13
***m** Alan Geoffrey Hotham, C.B., C.M.G.	2 Nov 23	30 June 13
****m** Albert Percy Addison, C.B., C.M.G. ... ... (*Director of Dockyards, 1 Mar 28*)	2 Nov 23	30 June 13
****m** Frederic Charles Dreyer, C.B., C.B.E. ... ... (*Rear-Admiral Commanding Battle Cruiser Squadron, 21 May 27*)	12 Dec 23	30 June 13
****m** Francis Herbert Mitchell, C.B., D.S.O. (E)	24 May 24	31 Dec 13
(*I*)**m** John Ewen Cameron, C.B., M.V.O.	1 July 24	31 Dec 13
(*I*)****m** Cyril Samuel Townsend, C.B. ... ... (*Rear-Admiral in Charge and Admiral Superintendent, Gibraltar, 12 Mar 27*)	19 July 24	31 Dec 13
****m** Cecil Minet Staveley, C.B., C.M.G.	31 July 24	31 Dec 13
****m** Frank Larken, C.B., C.M.G. ... ... (*Rear-Admiral Commanding Second Cruiser Squadron, 16 May 27*)	3 Aug 24	31 Dec 13
m William Rawdon Napier, C.B., C.M.G., D.S.O. ... ... (*First Naval Member of Australian Naval Board, 7 May 26*)	2 Sept 24	31 Dec 13
****m** Humphrey Wykeham Bowring, C.B., D.S.O. [ST] ... (*Commanding Officer Coast of Scotland, 2 June 26*)	4 Sept 24	30 June 14
****m** Rudolf Miles Burmester, C.B., C.M.G. ... ... (*Director of Mobilisation Department, 18 Dec 26*)	26 Sept 24	30 June 14
m David Thomas Norris, C.B., C.M.G.	23 Oct 24	30 June 14
m Henry Wise Parker, C.B., C.M.G. ... ... (*Director of Naval Equipment, 17 May 26*)	1 Jan 25	30 June 14
****m** Oliver Backhouse, C.B. ... ... (*Admiral Superintendent, Devonport Dockyard, 1 Mar 27*)	17 Feb 25	30 June 14

Digitized by Google

	Rear-Admiral.	Captain.
m Roger Roland Charles Backhouse, C.B., C.M.G. [E] ...	3 Apr 25	1 Sept 14
*m Henry Edgar Grace, C.B. (E) ... ... (*Rear Admiral (S)* 1 *Sept* 1927)	8 May 25	31 Dec 14
*m Lionel George Preston, C.B. ... ... (*Rear Admiral Commanding Third Cruiser Squadron*, 24 *Dec* 26)	16 July 25	31 Dec 14
m *PW The Hon.* Herbert Meade, C.B., C.V.O., D.S.O.... ... (*Rear-Admiral* (D) *Commanding Destroyer Flotillas, Mediterranean Fleet*, 1 *Aug* 26)	25 Nov 25	31 Dec 14
**m Alfred Dudley Pickman Rogers Pound, C.B. ... ... (*A Lord Commissioner of the Admiralty and Assistant Chief of Naval Staff*, 21 *Apr* 27)	1 Mar 26	31 Dec 14
m Leonard Andrew Boyd Donaldson, C.B., C.M.G. ... ... (*Admiral Superintendent, Portsmouth Dockyard*, 13 *May* 27)	2 Mar 26	31 Dec 14
**m Hugh Justin Tweedie, C.B. ... ... (*Rear-Admiral and Senior Naval Officer, Yangtse*, 19 *Aug* 27)	2 Mar 26	31 Dec 14
m Eric John Arthur Fullerton, C.B., D.S.O., M.A. ... ... (*Naval Secretary to 1st Lord of Admiralty*, 1 *Apr* 27)	1 May 26	31 Dec 14
**(*I*) m Bernard St. George Collard, C.B., D.S.O.	8 July 26	30 June 15
*m Herbert Willes Webley Hope, C.B., C.V.O., D.S.O. ... (*President of the Ordnance Committee*, 2 *Jan* 28)	11 July 26	30 June 15
**m *PW* Anselan John Buchanan Stirling, C.B. ... ... (*Admiral Superintendent, Chatham Dockyard*, 7 *Dec* 27)	9 Aug 26	31 Dec 15
m John Moore Casement	4 Oct 26	31 Dec 15
m Arthur John Davies, C.B.	25 Oct 26	31 Dec 15
m *The Hon.* Arthur Brandreth Scott Dutton, C.M.G.	9 Nov 26	31 Dec 15
m William Munro Kerr, C.B.E. ... ... (*Rear Admiral, 1st Battle Squadron*, 20 *Mar* 28)	24 Jan 27	31 Dec 15
*m Henry Percy Douglas, C.M.G.... ... ... (*Hydrographer of the Navy*, 1 *Oct* 24)	1 Feb 27	31 Dec 15
m Barry Edward Domvile, C.B., C.M.G., * [E] △ [R] ... ... (*Director of Naval Intelligence Division, Admiralty Naval Staff*, 15 *Aug* 27)	1 July 27	30 June 16
*m Colin Kenneth MacLean, C.B., C.V.O., D.S.O.	2 July 27	30 June 16
**m Wilfred Tomkinson, C.B., M.V.O. ... ... (*C.O.S. to Commander-in-Chief, Mediterranean*, 1 *Jan.* 27)	2 Aug 27	30 June 16
*m Joseph Charles Walrond Henley, C.B., * [E] △ (E) ...	3 Aug 27	30 June 16
*m Edward Astley Astley-Rushton, C.B., C.M.G.	3 Aug 27	30 June 16
*m Berwick Curtis, C.B., C.M.G., D.S.O.	1 Jan 28	30 June 16
*m *The Hon.* Reginald Aylmer Ranfurly Plunkett-Ernle-Erle-Drax, C.B., D.S.O.	16 Jan 28	30 June 16
*m FC Martin Eric Dunbar-Nasmith, C.B.	16 Jan 28	30 June 16
*m *The Hon.* Matthew Robert Best, D.S.O., M.V.O.	12 Feb 28	31 Dec 16
*mHumphrey Thomas Walwyn, D.S.O. [E]	22 Feb 28	31 Dec 16
*****(*I*)m Edward Ratcliffe Garth Russell Evans, C.B., D.S.O., [ST]	24 Feb 28	21 Apr 17

Digitized by Google

CAPTAINS.

1917

m *AdC GSP* VC Gordon Campbell, D.S.O. ... ... 7 June

*m *AdC GSP* Herbert Arthur Buchanan-Wollaston, C.M.G. ... 30 June

*m *AdC GSP* Norton Allen Sulivan, C.V.O. ... ... 30 June

**m *AdC GSP* Henry Karslake Kitson ... ... 30 June

m *AdC GSP* Harold Owen Reinold, C.V.O. ... ... 30 June

*m *AdC GSP* George Ronald Beddard Blount, D.S.O. ... 30 June

m *AdC GSP* Cecil Horace Pilcher, D.S.O. ... ... 30 June

m *AdC GSP* Theodore John Hallett, C.B.E. ... ... 30 June

**(*I*) m *GSP* Cecil Vivian Usborne, C.M.G. *(E) Ⓐ [R] ... ... 30 June

m *GSP* Wion de Malpas Egerton, D.S.O. ... ... 30 June
(*Commodore 2nd Class.*)

**m *GSP* Frederick Charles Fisher 30 June

**m *GSP* George Knightley Chetwode, C.B., C.B.E. ... ... 30 June

*m *GSP* Charles Morton Forbes, D.S.O. ... ... 30 June

***m *GSP* Charles James Colebrooke Little, C.B. ... ... 30 June

*m *GSP The Hon.* Arthur Charles Strutt ... ... 30 June

*m *GSP* William Milbourne James, C.B. ... ... 18 Oct

*****m *GSP* Reginald Guy Hannam Henderson, C.B. ... ... 18 Oct

*m *GSP* Leonard Laurence Peel Willan ... ... 31 Dec

m Alexander Robinson Palmer ... 31 Dec

m Geoffrey Hopwood, C.B.E. ... 31 Dec

m Walter John Challoner Lake ... 31 Dec

**m *The Hon.* Arthur Stopford, C.M.G. ... ... 31 Dec

m Robert Arthur Hornell, D.S.O.... 31 Dec

***m Gilbert Owen Stephenson, C.M.G. ... ... 31 Dec
(*Commodore 2nd Class.*)

m John Lewis Pearson, C.M.G. ... 31 Dec
(*Commodore 2nd Class.*)

m John Walsh Carrington, D.S.O. 31 Dec

m Brien Michael Money, D.S.O. ... 31 Dec

m Wilfred Frankland French, C.M.G. 31 Dec

m Lawrence Walter Braithwaite, C.M.G. ... ... 31 Dec
(*Commodore 2nd Class.*)

*m Thomas Norman James, M.V.O. 31 Dec

m Ragnar Musgrave Colvin, C.B.E. (E)... ... ... 31 Dec

31

1918

*m Ralph Stuart Wykes-Sneyd, D.S.O. ... ... 23 Apr

*VC m Alfred Francis Blakeney Carpenter ... ... 23 Apr

**m Archibald Cochrane, C.M.G. ... 30 June

m Kenneth Gilbert Balmain Dewar, C.B.E. ... ... 30 June

m Arthur Kemmis Betty, D.S.O.... 30 June

m Hubert Seeds Monroe, D.S.O. ... 30 June

m Ronald Howard ... ... 30 June

m Raymond Fitzmaurice, D.S.O.... 30 June

PW m Frank Forrester Rose, D.S.O. 30 June

*m Gerard Aylmer Wells ... ... 30 June

*m George Thomas Carlisle Parker Swabey, D.S.O. [R] ... ... 30 June
(*Commodore 2nd Class.*)
(*Lent to New Zealand Govt.*)

m Nicholas Edward Archdale, C.B.E. ... ... 30 June

m John Knowles im Thurn, C.M.G., C.B.E. ... ... 30 June

*m Ralph Eliot, C.B.E. ... ... 30 June

*(*I*) m *The Hon.* William Spencer Leveson Gower, D.S.O. ... ... 30 June

m Percy Lockhart Harnam Noble, C.V.O. ... ... 30 June

**m William Fortescue Sells, C.M.G. 31 Dec

m Cyril St. Clair Cameron, C.B.E. 31 Dec

*m Patrick Edward Parker, D.S.O. 31 Dec

**m Robert Cecil Hamilton ... 31 Dec

m Geoffrey Mackworth, C.M.G., D.S.O. ... ... 31 Dec

m Aubrey Lambert ... ... 31 Dec

m Charles Wolfran Round-Turner, C.M.G. ... ... 31 Dec
(*Commodore 2nd Class*).

Digitized by Google

1918—*contd.*

*(*I*) m Richard Augustus Sandys Hill ... ... 31 Dec
*m Henry John Studholme Brownrigg, D.S.O. ... ... 31 Dec
***m Wilfrid Allan Egerton, C.M.G. 31 Dec
**m Roger L'Estrange Murray Rede, D.S.O. ... ... 31 Dec
*m Francis Loftus Tottenham, C.B.E. ... ... 31 Dec
m Sidney Robert Bailey, C.B.E., D.S.O. ... ... 31 Dec
**m Frederick Avenel Sommerville, D.S.O. ... ... 31 Dec
*m Geoffrey Blake, D.S.O. ... 31 Dec
(*Commodore 2nd Class.*)
m Robin Campsie Dalglish ... 31 Dec

63

1919

**(*I*) m Alexander Riall Wadham Woods, D.S.O. ... ... 30 June
**m Arthur Lionel Snagge ... 30 June
(H) m John Dodd Nares, D.S.O. 30 June
m George Lawrence Massey ... 30 June
(*Lent to R.A.N.*)
m Basil George Washington, C.M.G., D.S.O. ... ... 30 June
(*I*) m Reginald St. Pierre Parry, D.S.O., M.V.O. ... ... 30 June
m Francis Murray Austin ... ... 30 June
m Bernard William Murray Fairbairn, O.B.E. ... ... 30 June
**m Francis George Gillilan Chilton 30 June
m Dashwood Fowler Moir, D.S.O. 30 June
(*I*) m Arthur Edward Frederick Bedford ... ... 30 June
m (*I*) Alfred Headley Norman, C.M.G. ... ... 30 June
*m Malcolm Lennon Goldsmith, D.S.O. ... ... 30 June
*m Ernest William Leir, D.S.O. ... 30 June
*m *The Hon.* Alexander Robert Maule Ramsay, D.S.O. ... ... 30 June
*m Niel O'Neill ... ... 30 June
*m Sidney Julius Meyrick ... 30 June
m *His Royal Highness* Edward Albert Christian George Andrew Patrick David, *Prince of Wales*, K.G., K.T., K.P., G.C.S.I., G.C.M.G., G.C.I.E., G.C.V.O., G.B.E., M.C. 8 July
(*Personal Aide-de-Camp to the King*)
(*Group Captain R.A.F.*)
***(*I*) m Gerald Charles Dickens, C.M.G. ... ... 31 Dec
*m Cecil Ponsonby Talbot, D.S.O. 31 Dec
m Hugh Skinner Shipway ... ... 31 Dec
(*Commodore 2nd Class.*)
*m (*I*) Charles Dominick Burke ... 31 Dec
*m VC *The Hon.* Edward Barry Stewart Bingham, O.B.E. ... 31 Dec
*(*I*) m Dudley Burton Napier North, C.S.I., C.M.G., C.V.O. ... ... 31 Dec
(*Extra Equerry to H.R.H. The Prince of Wales.*)
***m Noel Frank Laurence, D.S.O. 31 Dec
m Andrew Browne Cunningham, D.S.O. ... ... 31 Dec

89

1920

*(*I*) m Charles Arthur Scott ... 30 June
m Arthur Horace Walker, O.B.E. 30 June
m Henry George Thursfield (E) ... 30 June
m Benjamin Wingate Barrow, D.S.O. ... ... 30 June
m Isham Worsley Gibson, O.B.E., M.V.O. ⓐ (E) ... ... 30 June
m Leonard Stanley Holbrook, M.V.O. (E)... ... ... 30 June
m James Wolfe-Murray, D.S.O. ... 30 June
*m Hubert Edward Dannreuther, D.S.O. ... ... 30 June
(*Lent to R.A.N.*)
m Aubrey Thomas Tillard, D.S.O. 30 June
*m John Coombe Hodgson, D.S.O. 30 June
****m Max Kennedy Horton, D.S.O. 30 June
*m John Claude Hamilton... ... 30 June
**m VC Edward Courtney Boyle 30 June
m Roger Mowbray Bellairs, C.M.G. (E)... ... ... 30 June
**m James Murray Pipon, C.M.G., M.V.O., O.B.E. ... ... 31 Aug
m Colin Alfred Molyneux Sarel, O.B.E. ... ... 31 Dec
*m Wilbraham Tennyson Randle Ford ... ... 31 Dec

Digitized by Google

1920—*contd.*

*m James Sacheverell Constable Salmond ... ... 31 Dec
*m VC Eric Gascoigne Robinson, O.B.E. ... ... 31 Dec
m Edward Owen Cochrane ... 31 Dec
*m Everard John Hardman-Jones, O.B.E. ... ... 31 Dec
*m James Douglas Campbell, M.V.O., O.B.E. ... ... 31 Dec
*m Hugh Dundas Hamilton ... 31 Dec
m Edward Oliver Brudenell Seymour Osborne, D.S.O. ... ... 31 Dec
113

1921

*m Cloudesley Varyl Robinson ... 30 June
m John Francis Finlayson ... 30 June
m Edmond Julius Gordon Mackinnon, D.S.O. ... ... 30 June
m Henry Dalrymple Bridges, C.V.O., D.S.O. ... ... 30 June
*m Douglas Balfour Le Mottée ... 30 June
m Richard Anthony Aston Plowden, D.S.O. ... ... 30 June
*m St. Aubyn Baldwin Wake ... 30 June
m Fischer Burges Watson, D.S.O. 31 Dec
m Charles Edward Kennedy-Purvis (E) ... ... 31 Dec
m George Herbert Knowles, D.S.O. 31 Dec
m Julian Francis Chichester Pattersor, O.B.E. (E) ... ... 31 Dec
m James Fownes Somerville, D.S.O. 31 Dec
m Kenelm Everard Lane Creighton, M.V.O. ... ... 31 Dec
*m Charles Edward Turle, D.S.O. ... 31 Dec
(Lent to British Naval Mission to Greece.)
m Clinton Francis Samuel Danby... 31 Dec
128

1922

m Lewis Gonne Eyre Crabbe, D.S.O. 30 June
*m Charles Gordon Ramsey ... 30 June
**m Wellwood George Courtenay Maxwell, C.M.G. ... ... 30 June
m Cecil Nugent Reyne ... ... 30 June
(Lent to New Zealand Govt.)
*m Robert Clutterbuck Davenport 30 June
*m Robert Stedman MacFarlan ... 30 June
*m Stephen Dowell Tillard ... 30 June
*m Cecil Burnaby Prickett ... 30 June
*m Charles Gordon Brodie... ... 30 June
m Thomas Hugh Binney, D.S.O. ... 30 June
**m (*I*) Hector Boyes, C.M.G. ... 31 Dec
*m George William Taylor ... 31 Dec
*m Arthur Macaulay Lecky, D.S.O. 31 Dec
*m Percy Richard Stevens, D.S.O. 31 Dec
m George Hamilton D'Oyly Lyon... 31 Dec
m Richard Matthew King, D.S.O.... 31 Dec
m Thomas Frederick Parker Calvert, D.S.O. ... ... 31 Dec
m James Andrew Gardiner Troup 31 Dec
*m Geoffrey Layton, D.S.O. ... 31 Dec
147

1923

m Hugh Turnour England ... 30 June
m (H) John Augustine Edgell, O.B.E. ... ... 30 June
**m Lachlan Donald Ian MacKinnon ... ... 30 June
m Richard Hayden Owen Lane-Poole, O.B.E. ... ... 30 June
**m Bertram Home Ramsay, M.V.O. 30 June
*m Errol Manners ... ... 30 June
*m Guy Charles Cecil Royle, C.M.G. 30 June
m James Vandeleur Creagh, D.S.O. 30 June
m Oswald Henry Dawson ... ... 30 June
*m Robert Henry Taunton Raikes, D.S.O. ... ... 30 June
**m Richard Hugh Loraine Bevan, D.S.O., M.V.O. ... ... 31 Aug
m Miles Brock Birkett, D.S.O. ... 31 Dec
m John Stewart Gordon Fraser, D.S.O. ... ... 31 Dec
*m John Cronyn Tovey, D.S.O ... 31 Dec
m Edward McConnell Wyndham Lawrie, D.S.O ... ... 31 Dec
m James Stuart Maclaren Ritchie 31 Dec
m Robert Ross Turner, D.S.O. ... 31 Dec
m George Frederick Basset Edward-Collins ... ... 31 Dec
m Brian Egerton (E) [M] ... ... 31 Dec
*m Francis Thomas Butler Tower, O.B.E. ... ... 31 Dec
167

1924

m Hamilton Colclough Allen ... 30 June
m Hugh Hext Rogers, M.V.O., O.B.E. ... ... 30 June
*m Guy Waterhouse Hallifax ... 30 June
*m Guy Lushington Coleridge ... 30 June
m Alfred Englefield Evans, O.B.E. 30 June
m John Henry Daores Cunningham, M.V.O. ... ... 30 June
m Robert Bertram Ramsay ... 30 June
m Henry Richard Sawbridge, O.B.E. 30 June
m Cyril Herbert Gordon Benson, D.S.O. [ST] ... ... 30 June
**m Herbert Fitzherbert, C.M.G. 30 June
*m Egerton Wootton Isaacson ... 31 Dec

Digitized by Google

1924—*contd.*

m Evelyn Claude Ogilvie Thomson, D.S.O. ... ... 31 Dec
m Lionel Victor Wells, D.S.O. ... 31 Dec
(*Lent to New Zealand Govt.*)
m Albert John Robertson, M.V.O. 31 Dec
m William Beveridge Mackenzie ... 31 Dec
m Gerald Cartmell Harrison ... 31 Dec
(*Lent to R.A.N.*)
m Alfred Hugh Taylor, O.B.E.* (E) 31 Dec
m Ralph Leatham ... ... 31 Dec
m Stephen St. Leger Moore ... 31 Dec
186

1925

m Wilfred Neville Custance ... 30 June
m Henry Clive Rawlings, D.S.O. ... 30 June
m Kenneth Douglas Worsley Macpherson ... ... 30 June
m Edward Balfour Cloete ... ... 30 June
m Arthur Jermyn Landon ... 30 June
m Reginald Vesey Holt, D.S.O., M.V.O. ... ... 30 June
m Harold Gordon Cooper Franklin 30 June
m Malcolm Raphael Joseph Maxwell-Scott, D.S.O. ... ... 30 June
**m Patrick Macnamara [KM] ... 30 June
m Leonard Fosbrooke Potter ... 30 June
*m *His Royal Highness* Albert Frederick Arthur George, *Duke of* York, K.G., K.T., G.C.M.G., G.C.V.O. 30 June
(*Group Captain, R.A.F., 30 June.* 21.)
m John Harold Young ... ... 31 Dec
m Montague George Bentinck Legge, D.S.O. ... ... 31 Dec
*m John Harry Kay Clegg, O.B.E. 31 Dec
VC m Claude Congreve Dobson, D.S.O. ... ... 31 Dec
m *The Hon.* Edmund Rupert Drummond, M.V.O. ... ... 31 Dec
m Cyril Gordon Sedgwick ... ... 31 Dec
m William Jock Whitworth, D.S.O. 31 Dec
*m Frank Elliott, O.B.E. ... ... 31 Dec
SM m John Buller Glencross, D.S.O. 31 Dec
mBertram Chalmers Watson, D.S.O. 31 Dec
207

1926

mHubert Ardill ... ... 30 June
mArthur Ninian Dowding ... ... 30 June
*mGeoffrey Schomberg Arbuthnot, D.S.O. ... ... 30 June
mFrancis Hugh Walter Goolden ... 30 June
(*Lent to R.A.N.*)
mHerbert Acheson Forster, M.V.O. 30 June
(*Lent to R.A.N.*)
mVernon Saumarez Butler, D.S.O. 30 June
*SM*mReginald Burnard Darke, D.S.O. ... ... 30 June
*mNorman Atherton Wodehouse 30 June
mBruce Austin Fraser, O.B.E. [E] 30 June
mLancelot Ernest Holland ... 30 June
m *Sir* Lionel Arthur Doveton Sturdee, *Bt.* ... ... 31 Dec
m Alan Ramsay Dewar ... ... 31 Dec
(H)*m Francis Edmund Blechynden Haselfoot, D.S.O.... ... ... 31 Dec
*m Henry Daniel Pridham-Wippell 31 Dec
m Henry Ruthven Moore, D.S.O.... 31 Dec
*m Ronald Wolseley Oldham, O.B.E. ... ... 31 Dec
**m VC Richard Bell Davies, D.S.O., A.F.C. ... ... 31 Dec
m Edward Leigh Stuart King, M.V.O.** [M] (E) ... ... 31 Dec
m Arthur Francis Pridham ... 31 Dec
m William Eric Campbell Tait, M.V.O. ... ... 31 Dec
m Alban Thomas Buckley Curteis 31 Dec
SM PW m Philip Esmonde Phillips, D.S.O. ... ... 31 Dec
229

1927

m Denham Maurice Turner Bedford 30 June
m William Penrose Mark Wardlaw, D.S.O. ... ... 30 June
m Ronald Hamilton Curzon Hallifax ... ... 30 June
m Arthur John Layard Murray, D.S.O., O.B.E. ... ... 30 June
m Eric Ritchie Bent, D.S.C. ... 30 June
m Henry Evelyn Charles Blagrove 30 June
m Henry Percy Boxer ... ... 30 June
(*I*) m George Pirie Thomson, O.B.E. [KM] ... ... 30 June
m John Francis Benjamin Barrett 30 June
m Tom Spencer Vaughan Phillips... 30 June
m Algernon Robert Smithwick, D.S.O. ... ... 31 Dec
m Arnold Maitland-Dougall ... 31 Dec
m Louis Horatio Beckford Bevan... 31 Dec
m Charles Otway Alexander ... 31 Dec
m Roderick Bruce Tremayne Miles 31 Dec
m William Frederic Wake-Walker, O.B.E. ... ... 31 Dec
m Frederick Arthur Buckley ... 31 Dec
m Henry Bradford Maltby ... 31 Dec
m Herbert Pott ... ... 31 Dec
m William Scott Chalmers, D.S.C.... 31 Dec
m Stuart Sumner Bonham-Carter, D.S.O. ... ... 31 Dec
250

Digitized by Google

COMMANDERS.

1914

*m Malcolm Henry Somerled MacDonald, D.S.O., O.B.E. ... ... 30 June
1

1915

m Gerald Hepburn Brady ... 30 June
*m Cecil James Crocker, D.S.O. ... 30 June
m Reginald Becher Caldwell Hutchinson, D.S.C. ... ... 30 June
*m Charles Geoffrey Coleridge Sumner, O.B.E. ... ... 31 Dec
5

1916

*m Richard Thornton Down, C.V.O., D.S.O. ... ... 30 June
*m Gerald Charles Wynter, D.S.O. 30 June
(*Lent to R.A.N.*)
**m Edwin Anderson Homan, D.S.O. ... ... 30 June
*m Edward Glyn de Styrap Jukes Hughes ... ... 30 June
*m Archibald Anthony Lovett-Cameron ... ... 30 June
m David Thorburn Graham-Brown, M.V.O. ⓐ ... ... 30 June
(*Lent to R.A.N.*)
m Norman Malet Colquhoun Thurstan, D.S.O. ... ... 30 June
m Alan Frederic William Howard 30 June
m Eric Quintin Carter ... ... 30 June
(N†)m William Rodolph Skeffington Harman ... ... 31 Dec
m Hamilton John Burnett Hall, O.B.E. (E) [E] *p.s.c.* ... ... 31 Dec
m Colin Stuart Inglis, D.S.O. ... 31 Dec
m Herbert Bardsley Taylor, *p.s.c.* 31 Dec
(*Lent to R.C.N.*)
(N†)m William Eckford Cornabé, O.B.E. [KM] ... ... 31 Dec
m Henry Taprell Dorling, D.S.O., *p.s.c.* ... ... 31 Dec
20

1917

⊗m Francis Edward Byrne ... 30 June
* (*I*) m Geoffrey Stewart Fleetwood Nash, D.S.O. ... ... 30 June
m Henry Luxmoor Hitchins ⓐ ... 30 June
m Francis Walter Despard Twigg, O.B.E. ... ... 30 June
m Randal Borough McCowen, D.S.O. ... ... 30 June
*m Douglas Faviell, M.V.O., O.B.E. 30 June
*m Brian Patrick MacMahon, *p.s.c.* 31 Dec
(N†)m Neville Brevoort Carey Brock ... ... 31 Dec
m Allan Robert Armitage Macdonald ... ... 31 Dec
m Frederic Archibald Hunter Russel ... ... 31 Dec
m Hugh Beaumont Robinson, D.S.O. ... ... 31 Dec
m Claude Lindesay Bate, D.S.O.... 31 Dec
m Evan Bruce-Gardyne, D.S.O. ... 31 Dec
m Lancelot Arthur Wetherell Spooner [E] ... ... 31 Dec
m *The Hon.* Guy Stopford ... 31 Dec
m Edward Wilson MacKichanⓐ ... 31 Dec
36

1918

(*I*) m Bryan Fullerton Adams, D.S.O., *p.s.c.* ... ... 23 Apr
(N†) m Arthur Bannatyne Arnold Baker, D.S.O. ... ... 30 June
m Charles George Ley Woollcombe 30 June
(N†) m Sydney Keith Smyth ... 30 June
*m Henry Percival Wilson ... 30 June
*m Stuart Elton Holder ... ... 30 June
⊗ m Charles Trevenen Wilson ... 30 June
⊗m Roy Neville Suter, D.S.O. ... 30 June
m Christopher John Frederick Wood ... ... 30 June
m William Raigersfeld Phillimore 30 June
(*I*) m Gordon Reinhold Bald ... 30 June
m Alexander Sholto Douglas ... 30 June
m Ernle William Money, O.B.E.... 30 June
m John Angus Scott ... ... 30 June
m Percy Hughes Ridler ⓐ ... 30 June
m John Otho Nicholson Wood ... 30 June
m Fitzroy Hamilton Dalrymple Byron ... ... 30 June
m Astley Dundas Cooper Cooper-Key, D.S.O. ... ... 31 Dec
⊗ m Tim Melvin Barrett [KM] ... 31 Dec
*m Alan George Despard Twigg ... 31 Dec
m Ralph Wilmot Wilkinson ... 31 Dec
m Philip George Wodehouse, D.S.O. 31 Dec
(N†) m Bernard Knightley Boase 31 Dec
m John Fawcett ... ... 31 Dec
SM m Brownlow Villiers Layard, D.S.O. ... ... 31 Dec
m Ralph Benest Janvrin, D.S.O. ... 31 Dec
SM m Hubert Vaughan-Jones ... 31 Dec
m Richard Lloyd Edwards ... 31 Dec

Digitized by Google

1918—*contd.*

(N†) m Stanley Evans Thomas ... 31 Dec
(N†) m Jehoïda Jeaffreson Brewer 31 Dec
m John Phelips Farquharson, D.S.O., O.B.E. ... ... 31 Dec
m Frank George Bramble, D.S.O. 31 Dec
m Robert Francis Uniacke Penrose FitzGerald, *p.s.c.* ... ... 31 Dec
m Frederic Graham Schurr ... 31 Dec
m Alfred Geoffrey Peace, D.S.O. ... 31 Dec

71

1919

m Wilfrid Pearse Gandell (E) *p.s.c.* 30 June
m Philip Hordern ... ... 30 June
*m Philip Wilfred Sidney King, D.S.O. ... ... 30 June
(N†) m Walter Cecil Tancred ... 30 June
(N†) m Maurice Fiennes FitzGerald Wilson, D.S.O. ... ... 30 June
(*I*) m Melville Adams Hawes, *qs* ... 30 June
(N†) m Christopher Hooper Philips 30 June
m Salisbury Hamilton Simpson, D.S.O. ... ... 30 June
m Gordon Frederick Markwick ... 30 June
m Bernard Acworth, D.S.O. ... 30 June
m Laurence Reynolds Palmer, D.S.O. ... ... 30 June
(N†) m Thomas Maclear Brounger, D.S.O. ... ... 30 June
SM m John Graham Bower, D.S.O. 30 June
**m Arthur Douglas Wales Smith, *p.s.c.* ... ... 30 June
SM m John Fenwick Hutchings, D.S.O. ... ... 31 Dec
m Edward Osborne Broadley, D.S.O. ... ... 31 Dec
m James Cantrell Johnstone Soutter 31 Dec
m James Robert Carnegie Cavendish 31 Dec
(*I*) m Thomas Charles Carpenter Bolster, D.S.O. ... ... 31 Dec
m Roger Leigh Wiles ... ... 31 Dec
⊗ m Harry Bingham Jermain, O.B.E. ... ... 31 Dec
m Cecil Edward Brooke ... ... 31 Dec
*m Arthur William Brooks, D.S.O. 31 Dec

94

1920

m Lawrence D'Oyly Bignell ... 30 June
m Desmond Fitz-Harry Dolphin ... 30 June
(H) m James Roberton Harvey, O.B.E. ... ... 30 June
m Henry Ioan Montagu Lawrence Scott ... ... 30 June
m David Craufurd Pillans ... ... 30 June
m John Ignatius Hallett, D.S.O. ... 30 June
m Lionel George Dawson ... ... 30 June
m Arthur Gerald Harris ... ... 30 June
m Cecil Charles Brittain Vacher, D.S.O. ... ... 30 June
m Graham Francis Winstanley Wilson, D.S.O. ... ... 30 June
(N†) m Frederic Gray Buchanan, O.B.E., *p.s.c.* ... ... 30 June
m John Valentine Wotton ... 30 June
m Francis Douglas Mowat** ... 30 June
m George Crozier Dillon, *p.s.c.* ... 30 June
m Archibald Edward Johnston ... 30 June
(N†) m Arthur Patrick Saunders, O.B.E. ... ... 30 June
SM m Charles de Burgh, D.S.O. ... 30 June
(N†) m Francis Nigel Miles, O.B.E. 30 June
** m John Henry Godfrey, *p.s.c.* 30 June
(Lent to New Zealand Division.)
m Francis Heathcote Gordon Walker ... ... 30 June
m Henry Victor Hudson, O.B.E. ... 31 Dec
m Andrew Johnstone, D.S.O. ... 31 Dec
m George Wilson ... ... 31 Dec
m Edwin Grave Morris ... ... 31 Dec
m William Henry Wake Ridley ... 31 Dec
(N†) m Melvill Hensman, D.S.O. ... 31 Dec
SM m Geoffrey Robert Sladen Watkins, D.S.O. ... ... 31 Dec
(N†) m John Guy Protheroe Vivian, *p.s.c.* ... ... 31 Dec
m Francis Reginald Barry ... 31 Dec
m Arthur Edward Hext Wright, D.S.O. ... ... 31 Dec
m Henry Maurice Coombs, D.S.O. 31 Dec
(O) m Edye Kington Boddam-Whetham, D.S.O. ... ... 31 Dec
(N†) m Malby Donald Brownlow 31 Dec
m John Gregory Crace ... ... 31 Dec
(*I*) m Geoffrey Nicholson ... ... 31 Dec
m Eric William Westgarth Ling ... 31 Dec
m Ralph Douglas Binney, *p.s.c.* ... 31 Dec
SM m Colin Cantlie, D.S.C. ... 31 Dec
m Francis Quiller Champness ... 31 Dec

133

1921

m Vincent Byrne Cardwell, O.B.E. 30 June
(H)*m Patrick Stewart Erskine Maxwell ... ... 30 June
(N†) *m David Ronald Ritchie ... 30 June
(N†) *m George Ernest Sutcliff ... 30 June
(N†) m Eric Reid Corson, M.V.O., D.S.C. ... ... 30 June
m Charles Hugo Knox-Little ... 30 June
m Horatio Westmacott ... ... 30 June
m Richard Burnell Lane ... ... 30 June
m Henry Harwood Harwood, O.B.E., *p.s.c.* ... ... 30 June

Digitized by Google

1921—*contd.*

m Evelyn Twysden Wickham, O.B.E., *p.s.c.* ... ... 30 June
m Richard Martin Welby ... 30 June
m William Edward Blackwood Magee, D.S.O. ... ... 30 June
m John Bernard Hughes ... ... 30 June
*m Arthur Lumley St. George Lyster, D.S.O. ... ... 30 June
m William Bayard Hynes, D.S.O., *p.s.c.* ... ... 30 June
m James Wilfred Sussex Dorling [O] *p.s.c.* ... ... 30 June
m Guy Percival Bowles, D.S.O. ... 31 Dec
m Charles Frederick Harris ... 31 Dec
(N†) m Arthur Douglas Harry Dibben, O.B.E. ... ... 31 Dec
m William Arthur Usher, *p.s.c.* ... 31 Dec
m William Hope Gell, D.S.O., *p.s.c.* ... ... 31 Dec
(N†) m John Wittewronge Clayton 31 Dec
m Claud Herbert Godwin, D.S.O. 31 Dec
m Edward de Faye Renouf, *p.s.c.* 31 Dec
m(*I*)John Uniacke Penrose FitzGerald, *p.s.c.*... ... ... 31 Dec
SM m Allan Poland, D.S.O. ... 31 Dec
m Charles Gage Stuart, D.S.O., D.S.C. ... ... 31 Dec
m Manfred Jerome Palmes ... 31 Dec
m Harold Martin Burrough ... 31 Dec
m Stewart Dykes Spicer, *p.s.c.* ... 31 Dec
m Lancelot Gordon Ingham, *p.s.c.* 31 Dec
m Geoffrey David Taylor** (E) *p.s.c.* 31 Dec

165

1922

(*I*) m Alexander Leslie Fletcher ... 30 June
m Charles Hinton Knowles, D.S.O. 30 June
(N†) m James Powell, D.S.O., *p.s.c.* 30 June
m Alexander Robert Hammick ... 30 June
m Wharton Stanley Gray ... ... 30 June
m *The Hon.* George Fraser, D.S.O. 30 June
m Herbert Malcolm Spreckley ... 30 June
m Hugh Percival Cotton ... ... 30 June
m Marshal Llewelyn Clarke, D.S.C., *p.s.c.* ... ... 30 June
mHarold Francis Beckham Handley 30 June
**m Robert Holmes De'ath ... 30 June
m Richard James Rodney Scott, A.M., *p.s.c.* ... ... 30 June
**m Edward Bernard Cornish Dicken, O.B.E., D.S.C. ... ... 30 June
SM m Frederick Henry Taylor, D.S.C. ... ... 30 June
m Henry Martin Daniel, D.S.O. ... 30 June
m Thomas Bernard Drew, O.B.E. 30 June
m Algernon Usborne Willis, D.S.O., *p.s.c.* ... ... 30 June
m Noel Marcus Francis Corbett ... 30 June
m Basil Lyall Johnston, *p.s.c.* ... 30 June
m Edward Neville Syfret, *p.s.c.* ... 30 June
*m Percy Ralph Passawer Percival, D.S.O. ... ... 31 Dec
m Geoffrey Shuttleworth Holden ... 31 Dec
SM m Victor Essendine Ward ... 31 Dec
(N†) m Ernest John Spooner, D.S.O, ... 31 Dec
⊗m Franklin Ratsey ... ... 31 Dec
(H) m Arthur Lambert Jackson ... 31 Dec
m Ambrose Thomas Norman Abbay, D.S.O. ... ... 31 Dec
(N†) *m James Victor Vincent Magrane, *p.s.c.* ... ... 31 Dec
*m John Brooke, D.S.C. ... ... 31 Dec
m *Hon.* Claude Preston Hermon-Hodge, D.S.C., *p.s.c.* ... ... 31 Dec
m Frederick Newton Attwood, *p.s.c.* 31 Dec
m Piers Keane Kekewich ... ... 31 Dec
*m Ion Beauchamp Butler Tower, D.S.C., *p.s.c.* ... ... 31 Dec
*m Claud Anthony Merriman ... 31 Dec
m Gerard Walter Trevelyan Robertson, *p.s.c.* ... ... 31 Dec
m Arthur Malcolm Peters, D.S.C.... 31 Dec
m Victor Hilary Danckwerts ⓐ [E] *p.s.c.* ... ... 31 Dec
m John Foster Barham Carslake [O] 31 Dec
(*Lent to R.A.N.*)
m Arthur John Power [KM] *p.s.c.* 31 Dec

204

1923

m David Bruce Nicol ... ... 30 June
m Cosmo Moray Graham, *p.s.c.* ... 30 June
m Norman Cameron Moore, D.S.O., M.V.O., *p.s.c.* ... ... 30 June
*m Harold Tom Baillie-Grohman, D.S.O., O.B.E., *p.s.c.* ... ... 30 June
m *The Hon.* Eric William Edward Fellowes ... ... 30 June
m John Norman Tait, D.S.C., *p.s.c.* 30 June
m Maitland Walter Sabine Boucher, D.S.O. [ST] ... ... 30 June
(N†) m Edward George Godolphin Hastings, O.B.E., *p.s.c.* ... ... 30 June
m Henry Bernard Rawlings, O.B.E., *p.s.c.* ... ... 30 June
m Edward William Herford Blake [KM] *p.s.c.* ... ... 30 June

Digitized by Google

1923—*contd.*

(N†) m William Gordon Benn, *p.s.c.* 30 June
(*Lent to Air Ministry.*)

*m William Lindsay Jackson D.S.O., *p.s.c.* ... ... 30 June

SM m Hugh Richard Marrack, D.S.C. ... ... 30 June
(*Lent to R.A.N.*)

m Geoffrey Bertram Smith ... 30 June

m Rodolph Henry Fane De Salis, D.S.C., *p.s.c.* ... ... 30 June

SM m Anthony Bevis Lockhart, D.S.C. ⍟ [M]§ *p.s.c.* ... ... 30 June

m Martin John Coucher de Merio, M.V.O. ... ... 31 Aug

(H) m William Victor Rice, D.S.O., D.S.C. ... ... 31 Dec

(N†) m William Simon Fraser Macleod, O.B.E. ... ... 31 Dec

SM m Alfred Gordon Hine, D.S.O. 31 Dec

**m Robert Mends ... ... 31 Dec

(N†) m Edward Wollaston Kitson 31 Dec

m Cecil Stanley Sandford, O.B.E., *p.s.c.* ... ... 31 Dec

m Cecil Rudolph Ernest Wilbraham Perryman, D.S.C. ... ... 31 Dec

m (N†) Kenneth Harry Litton Mackenzie [ST] ... ... 31 Dec

m ⊗ Robert Lindsay Burnett, O.B.E. 31 Dec

m Cuthbert Helsham Heath-Caldwell, D.S.C. ... ... 31 Dec

(N†) m Gerald Percival Bowen, O.B.E. ... ... 31 Dec

*m Guy Onslow Lydekker, O.B.E., D.S.C. ... ... 31 Dec

m Eldred Stuart Brooksmith, D.S.C. 31 Dec

m George Arthur Scott, D.S.C., *p.s.c.* 31 Dec

*m Edward Richard Bush Kemble 31 Dec

m William Tofield Makeig-Jones, *p.s.c.* ... ... 31 Dec

m Douglas Adams Budgen ... 31 Dec

m Frederick Cyril Bradley... ... 31 Dec
(*Lent to N.Z. Division.*)

239

1924

m Herbert Coates Mayo, O.B.E. ... 14 Mar

m Ennis Tristram Ratcliffe Chambers, A.F.C. ... ... 30 June

m Massy Goolden, D.S.C. ... ... 30 June

m Alfred William John Finlayson 30 June

m Colin Alexander Gordon Hutchison, *p.s.c.*... ... ... 30 June

m Nelson Clover ... ... 30 June

*m Guy Langton Warren ... ... 30 June

(N†) m Charles Austin Browne ... 30 June

m Henry Hugh Bousfield, *p.s.c.* ... 30 June

m Frank Maynard Constable Curtis, *p.s.c.* ... ... 30 June

m Humphrey Maurice Robson, D.S.O., *p.s.c.* ... ... 30 June

SM m William Reynard Richardson 30 June

m Arthur Duncan Read ... ... 30 June

*m Gerard Charles Muirhead-Gould, D.S.C., *qs* ... ... 30 June

m Charles Maurice Blackman, D.S.O., *p.s.c.* ... ... 30 June
(*Lent for duty with Permanent Advisory Committee League of Nations.*)

m Eustace Harold Wace ... ... 30 June

m Robert Collet Woollerton ... 30 June

m Charles Edward Barrington Simeon ... ... 30 June

m Horace Leslie Morgan, D.S.O. ... 30 June
(*Lent to New Zealand Division.*)

m George Francis Locke Marx, *p.s.c.* 30 June

m Henry Edward Horan, D.S.C., *p.s.c.* ... ... 30 June

m Edgar William Buchanan, D.S.C. 30 June

m Walter Herman Gordon Fallowfield ... ... 31 Dec

m *Sir* John Meynell Alleyne, *Bt.*, D.S.O., D.S.C., *p.s.c.* ... 31 Dec

m Reginald Andrew Jackson ... 31 Dec

m Hugh Salvin Bowlby ... ... 31 Dec

*m Arthur Ronald Farquhar, D.S.C. 31 Dec
(*Lent to New Zealand Division.*)

m Edward Conyngham Denison ... 31 Dec

m Hubert Guy Dyke Acland, D.S.O. 31 Dec

m *SM* Oswald Ernest Hallifax, D.S.O., *p.s.c.* ... ... 31 Dec

m Paul Felix Palmer Berryman ... 31 Dec

*m Eric John Shelley ... ... 31 Dec

m Arthur Francis Eric Palliser, D.S.C., *p.s.c.* ... ... 31 Dec

*m Philip Lloyd Neville ... ... 31 Dec

m George Hector Creswell, D.S.C., *p.s.c.* ... ... 31 Dec

(N†) m Geoffrey John Audley Miles, *p.s.c.* ... ... 31 Dec

m Frederick Ross Maxwell Johnson 31 Dec

(O) m Patrick Butter ... ... 31 Dec

m Frederick Hew George Dalrymple-Hamilton, *p.s.c.* ... ... 31 Dec

*m Cedric Swinton Holland, *p.s.c.* 31 Dec

m Godfrey Colfox Chichester Crookshank ... ... 31 Dec

m Denis William Boyd, D.S.C. ... 31 Dec
(*Lent to R.A.N.*)

281

1925

m John Mansel Porter ... ... 30 June

m John Noel Pelly ... ... 30 June

m Basil Owen Bell-Salter ... ... 30 June

(N†) m Robert Gordon Duke ... 30 June
(*Lent to R.A.N.*)

§ *Awarded Beaufort Testimonial*, 1911.

Digitized by Google

1925—*contd.*

*m Colin Sinclair Thomson ... 30 June
m Irving Montgomery Palmer, D.S.C. ... ... 30 June
(N†) m Neville Duncan Burleigh Taylor, D.S.C. ... ... 30 June
m Charles Norman Ebden Currey 30 June
SM *m Alexander Boyd Greig, D.S.C. ... ... 30 June
m Hugh Alan Colville Dick ... 30 June
(*I*) m James Francis Paget ... 30 June
m Arthur Robert Halfhide [R] ... 30 June
*m Henry Clarmont Phillips ... 30 June
⊗ m Arthur Kenneth Gibson ... 30 June
*m Robert William Blacklock, D.S.C. ... ... 30 June
SM m Cyril George Bucknill Coltart ... ... 30 June
m Charles Reid Peploe, D.S.C. ... 30 June
m Oliver Bevir, *p.s.c.*§ ... ... 30 June
m John Schomberg Hammill, *p.s.c.* 30 June
m Ivan Walter Whitehorn ... 30 June
(*Lent to R.A.N.*)
m Arthur Edgar Buckland, D.S.O., D.S.C. ... ... 31 Dec
(N†) m Charles Eric Morgan, D.S.O. 31 Dec
m Richard Harter ... ... 31 Dec
m Hamilton Edward Snepp ... 31 Dec
(N†) m Charles Henry Champness 31 Dec
SM m Edward Geldard Stanley, D.S.C. ... ... 31 Dec
m Herbert Masterman Hughes ... 31 Dec
m Cuthbert Coppinger, D.S.C., *p.s.c.* 31 Dec
m Heneage Cecil Legge, D.S.C. ... 31 Dec
m Kenneth Edwards, D.S.C. △ [E] *p.s.c.* ... ... 31 Dec
m Hugh Fortescue Curry, D.S.C.... 31 Dec
m Edward Chicheley Thornton, D.S.C. ... ... 31 Dec
m Francis Howard, D.S.C.... ... 31 Dec
m Charles Maxwell Richard Schwerdt, *p.s.c.* ... ... 31 Dec
m Richard Cecil Francis Ryan ... 31 Dec
m William George Tennant, M.V.O. 31 Dec
V.C. m Augustine Willington Shelton Agar, D.S.O. ... ... 31 Dec
m Douglas Blake Fisher, O.B.E. ... 31 Dec
m Clement Moody ... ... 31 Dec
SM m Guy D'Oyly-Hughes, D.S.O., D.S.C., *p.s.c.* ... ... 31 Dec

321

1926

m Geoffrey Clement Cooke ... ... 30 June
(N†) m Cecil Hubert Lush, *p.s.c.* ... 30 June
m Edward Penry Thomas ... ... 30 June
m Charles Dalrymple Moore ... 30 June
⊗ *m Frank Adam Conyers Baker... 30 June
m Frank Henderson Pegram, *p.s.c.* 30 June
(*Lent to Chilean Navy.*)
m James William Rivett-Carnac, D.S.C., *p.s.c.* ... ... 30 June
m Austen Gerald Lilley ... ... 30 June
m Thomas Garland Harrison ... 30 June
*m George Roland Gordon Allen, O.B.E., *p.s.c.* ... ... 30 June
m Harold Edward Morse, D.S.O. ... 30 June
m Charles Arthur Aiskew Larcom, *p.s.c.* ... ... 30 June
m Geoffrey Dorsett Owen [KM] ... 30 June
m Eustace Rotherham** [E] ... 30 June
(*Lent to R.A.N.*)
SM m James Lawrence Boyd, D.S.C. 30 June
(*Lent to R.A.N.*)
(N†) *Charles Ernest Hotham, D.S.C. 30 June
PW m Harold Thomas Coulthard Walker ... ... 30 June
(N†) m Reginald Ramsbotham ... 30 June
SM m Charles Henry Allen, D.S.O. 30 June
*m Llewellyn Vaughan Morgan, M.V.O., D.S.C. ... ... 30 June
m Robin Edmund Jeffreys, D.S.C., *p.s.c.* ... ... 31 Dec
m John William Ashley Waller ... 31 Dec
m Alexander Guy Berners Wilson, D.S.O., *p.s.c.* ... ... 31 Dec
m John Needham Knox, *p.s.c.* ... 31 Dec
(*I*) m Amyot John Mitchell... ... 31 Dec
m Gilbert Alfred Barratt ... ... 31 Dec
*m Louis Henry Keppel Hamilton, D.S.O. [KM] ... ... 31 Dec
(N†) (*I*) m Henry Leonard Ivers Kirkpatrick ... ... 31 Dec
m Lawrence Frederick Nelson Ommanney ... ... 31 Dec
m Arthur William La Touche Bisset, *p.s.c.* ... ... 31 Dec
m (*I*) Charles Ford Hammill ... 31 Dec
(N†) m Alban Edward Trevor Tate, D.S.C. ... ... 31 Dec
m Christopher Hildyard Ringrose 31 Dec
(*Lent to R.A.N.*)
m Daniel de Pass, *p.s.c.* ... ... 31 Dec
m Cecil Halliday Jepson Harcourt 31 Dec
*m Thomas Balfour Fellowes ... 31 Dec
m John Hereward Edelsten, *p.s.c.* 31 Dec
SM m Claud Barrington Barry, D.S.O., *p.s.c.* ... ... 31 Dec
m (*I*) Cecil Robert McCrum ... 31 Dec
**m *The Marquess of* Milford Haven, K.C.V.O., *p.s.c.* ... ... 31 Dec
m Humphrey Benson Jacomb ... 31 Dec
m Leon Stopford Acheson, D.S.C. 31 Dec
m James Figgins ... ... 31 Dec
m Reginald Henry Portal, D.S.C.... 31 Dec

365

§ *Awarded Wharton Testimonial*, 1911.

Digitized by Google

1927

m Roden Henry Victor Buxton, *p.s.c.* ... ... 30 June
(H) m Edward Francis Bold Law... 30 June
m Edward Stephen Fogarty Fegen 30 June
(*Lent to R.A.N.*)
m Robert Hesketh Bevan, *p.s.c.* ... 30 June
m William Keith Dene Dowding, D.S.C., *p.s.c.* ... ... 30 June
m Gerald Courtney Banister [O] ... 30 June
m Donal Scott McGrath ... ... 30 June
m *Sir* Atwell Henry Lake, *Bt.*, O.B.E. ... ... 30 June
m Leonard Hammersley Bell, *p.s.c.* 30 June
m Laurence Bernard Hill, *p.s.c.* ... 30 June
(*Lent to R.A.N.*)
m Ralph Kerr ... ... 30 June
m Ernest Russell Archer ... ... 30 June
m William Pennell Stocker, D.S.C. [O] ... ... 30 June
m Douglas Cuthbert Lang ... ... 30 June
m Eric Paul Vivian... ... ... 30 June
(N†) m Henry Jack Egerton ... 30 June
m William Edward Parry, *p.s.c.* ... 30 June
(N†) m Gerald Curteis, M.V.O. ... 30 June
m John Anthony Vere Morse, D.S.O. ... ... 30 June
m Philip John Mack ... ... 30 June
m Eric James Patrick Brind ... 30 June
m Harold Richard George Kinahan, *p.s.c.* ... ... 30 June
SM m Edward Arthur Aylmer, D.S.C. ... ... 30 June
m Gerald Aylmer Garnons-Williams, D.S.C. ... ... 30 June
(O) m Henry James Johnstone ... 30 June
m John Walter Durnford ... ... 31 Dec
(*Lent to R.A.N.*)

1927—*contd.*

m *The Hon.* John Bernard Bruce... 31 Dec
m Percival Clive Wickham Manwaring ... ... 31 Dec
(*I*)m Charles Frederick Jepson, *p.s.c.* ... ... 31 Dec
*m Russell Grenfell, *p.s.c.* ... ... 31 Dec
m Stephen Francis Gaisford-St. Lawrence ... ... 31 Dec
(N†) (*I*)**m Denys Charles Gerald Shoppee, D.S.C. ... ... 31 Dec
m Richard Stoddart Benson ... 31 Dec
m Harold Hickling ... ... 31 Dec
m Ivan Beale Colvin ... ... 31 Dec
m *The Hon.* Walter Seymour Carson 31 Dec
m Angus Edward Malise Cunninghame-Graham ... ... 31 Dec
m Richard Shelley ... ... 31 Dec
m Geoffrey Wyndham Wadham, *p.s.c.* ... ... 31 Dec
(N†) m John Mortimer Scott ... 31 Dec
m Gerald Edward Boultbee ... ... 31 Dec
SM m Frank Delamain Morris ... 31 Dec
m Rhoderick Robert McGrigor,** *p.s.c.* ... ... 31 Dec
m Herbert Arthur Cambridge Lane, *p.s.c.* ... ... 31 Dec
*m Arthur George Talbot, *p.s.c.* ... 31 Dec
*m Loben Edward Harold Maund [KM] *p.s.c.* ... ... 31 Dec
m Henry Neville Lake, D.S.O., D.S.C. ... ... 31 Dec
(*Lent to Chilean Navy.*)
m FitzRoy Evelyn Patrick Hutton Ⓐ [E]. ... ... 31 Dec
m Charles Henry Lawrence Woodhouse ... ... 31 Dec
m Philip Hugh Calderon ... ... 31 Dec

415

TEMPORARY COMMANDER.

Ferdinand Halford Elderton, C.M.G., D.S.O. (*Acting Captain*) ... ... 1 Sept 14

LIEUTENANT-COMMANDERS

1914

(H) m Alan Francis Steel Grant ... 1 Oct
(N†) m Graham Cunningham Glen, D.S.O. ... ... 30 Oct

2

1915

m Archibald Boyd Cornabé ... 15 May

6

1915—*contd.*

m Frank Lumb ... ... 30 June
(O) m Theodore Keppel Elmsley, A.F.C., *p.s.c.* ... ... 30 June
(G) m Reginald Foster Pitt Maton, O.B.E. ... ... 30 June

Digitized by Google

1916

(G)*m Frederick Cobb Finnis, D.S.O. ... ... 15 Feb
(T) m Philip Duke Crofton... ... 15 Apr
m Ernald Gilbert Hoskins Master, D.S.O. ... ... 15 May
(T) m Geoffrey Coleridge Boles ... 15 June
(N†) m Patrick William Stirling Henderson ... ... 15 June
(N†) m Sidney Neville Smith ... 15 Sept
m Walter Odwin Hutton Lambert 15 Sept
(N†) m Charles Wolseley Parker ... 15 Sept
(N†) m Henry Price Norwood ... 30 Sept
(G)* m Guy Victor Kenyon ... 30 Sept
m Douglas George Wilberforce Curry ... ... 15 Oct
(G†) m Clement Turner Nuthall ... 15 Nov
m Brian Cameron Gourley ... ... 15 Dec
m Mansel Brabazon Fiennes Colvile, D.S.O. ... ... 31 Dec

20

1917

(N†) m Warren Howard Jotham ... 30 Jan
(G) m Oswald Stannus Gray ... 28 Feb
(N†) m Humphrey John Lancaster, D.S.C. ... ... 15 Mar
m Hugh Monthermer Montague ... 15 Mar
m Paul Richard Bradfield Stevens 1 Apr
m William Melvin Carey ... ... 1 Apr
(Lent to R.A.N.)
(G) m Guy Darracott Millar ... 15 June
m Henry Gray Higgins, D.S.O. ... 15 June
(N†) m Walter Oliver Spurrell ... 30 June
(H) m Alfred Frederick Bell Woodhouse ... ... 30 June
(Lent to South African Govt.)
m George St. John Llewellyn ... 30 June
(N†) m Cecil Russell Hains Harvey, O.B.E. ... ... 30 June
m Robert Edward Meade Harris ... 30 June
m Ralph William Hallam Roberts... 30 June
m Lewes George Gardner ... ... 30 June
m Terence Ackley Fitzmaurice Longford ... ... 30 June
m Hilary Poland Mead ... ... 30 July
(N†)m Harry Thring Bennett, D.S.O. 30 July
(G) m Henry William Borton Fligg 15 Sept
m Edward Wortley Sinclair, *p.s.c.*... 15 Sept
(N†) m Geoffrey D'Oyly Earwaker 1 Oct
m Charles Eden Neate ... ... 1 Oct
m Arthur Evans ... ... 1 Oct
m Sidney Erle Nicolle ... ... 1 Oct
m Cyril Thomas Howard White ... 1 Oct
*m Kenneth Michell, M.V.O., D.S.C. 1 Oct
(Lent to R.A.N.)
m Kenneth Bamford Millar ... 15 Oct
(G) m Frank George Fowle, D.S.C. 15 Oct
* m Henry Dawson Crawford Stanistreet, D.S.O. ... ... 15 Nov
(N†)mJocelyn Heneage Drummond, D.S.C. ... ... 15 Nov
(T) * m Price Guthrie Chase Turner 15 Nov
(N†) m George Elliott Harden, D.S.O., *p.s.c.* ... ... 30 Nov
m Aubrey Charles Thursfield ... 31 Dec
m John Milne Henderson ... ... 31 Dec
m Harold Richard Ware Turnor ... 31 Dec
m Oliver Clive Warner ... ... 31 Dec
m Rowland Kyrle Cecil Pope, D.S.O. 31 Dec

57

1918

(N†) m John Gordon Boyd... ... 15 Feb
m Edmund Francis Loftus Jones... 28 Feb
m Joseph Hugh Langdon Yorke ... 15 Mar
(H) (N†) m Denys Arthur Henderson 15 Mar
(Lent to R.A.N.)
(N†) m Patrick Harry Mackenzie, D.S.C., *p.s.c.* ... ... 15 Mar
(N†) m Robert Rollo Gore-Browne 30 Mar
(H)*mWalter Jeremy Bright Barton 30 Mar
m Ronald Crosbie Kinnear ... 1 Apr
m Henry Keppel Garnier ... ... 1 Apr
m Richard Henry Bagot Everard... 1 Apr
m John Mossom Boyd, O.B.E. ... 1 Apr
m Frederick Close Craufurd Kennedy ... ... 15 Apr
(T) m Cecil Eustace Tooth... ... 30 Apr
m Quentin Hunter Paterson, D.S.C. ... ... 30 May
m Godfrey Ratcliffe Chambers ... 30 June
m Francis James Harold Dawson... 30 June
(N†) m John Sydney Plumptre Colquhoun ... ... 30 July
(*I*)m Henry Edward Rendall, D.S.O. 30 July
(G) m Hugh Philip Middleton ... 15 Aug
(T) m Charles James Forlong ... 15 Aug
(G) m Richard Frazer Busby Hoskyn 30 Aug
m Richard Charles Arthur Littleton 31 Aug
m Vernon Hammersley-Heenan ... 1 Oct
(*I*) (O)** m Eric Erskine Campbell Tufnell ... ... 1 Oct
(Lent to R.A.F.)
m Henry Francis Besant, O.B.E.... 1 Oct
m Robert Neville Stopford ... 1 Oct
m Humphrey Francis Howse ... 15 Oct
(N†) m *Sir* Archibald Alison, *Bt.* ... 15 Nov
m Humphrey Edward Archer ... 15 Nov
(N†) m Ernald Lushington Morant, *p.s.c.* ... ... 15 Nov

Digitized by Google

1918—*contd.*

(N†) m Frederick William Spurrell Gleed ... ... 30 Nov
(N†) m Claude Bertram Elbrow ... 31 Dec
m Leslie Thomas Creery Hill ... 31 Dec
m Daniel Harvey Rainier ... ... 31 Dec
(N†) m Charles Maurice Stack ... 31 Dec
m John Benedict Spurgin ... ... 31 Dec
(N†) m Victor Isaac Griffith ... 31 Dec
m Edmund Francis FitzGerald ... 31 Dec
m Harold Owen Joyce, D.S.C. ... 31 Dec
*m Thomas Charles Alexander Heathcote Ouchterlony ... ... 31 Dec

97

1919

(G) m Henry Cecil Courtney Clarke, D.S.O. ... ... 15 Feb
(G) m Valentine Douglas Hirst ... 15 Mar
m Francis Ernest Wright ... ... 27 Mar
(N†) m Henry William Lane Joynt Mowbray Jackson ... ... 1 Apr
(N†) m Henry Maurice Chidley Purdon, O.B.E. ... ... 1 Apr
(N†) m Arthur Perfect Meredith Lewes, D.S.C. [ST] ... ... 1 Apr
(*I*) m Napier Robert Peploe, O.B.E. 1 Apr
m Hugh Bourchier Wrey ... ... 1 Apr
(N†) (*I*) * m John Baldock May ... 1 Apr
(N†) m Edward Charles Wrey, O.B.E. 1 Apr
(N†)* m Osbert Charles Gresham Leveson-Gower ... ... 1 Apr
(T)* m John Prescott Burton ... 15 Apr
m Henry Francis Morton Peto ... 30 Apr
(G) m John Hermann Brougham, D.S.C. ... ... 15 June
(G) m Kenneth Francis Dyke Acland 15 June
m Arthur Hill Trevor Glenny ... 22 June
(*Lent to R.A.N.*)
m Hugh Evelyn Raymond, D.S.C.... 22 June
m Torxel Lundholm ... ... 22 June
m Charles Frederick Bush ... 22 June
m John Henry Jauncey ... ... 22 June
** m James Cleland Mansfield, *p.s.c.* 30 June
m Guy Beresford Howard Francis... 30 June
(N†) m Francis William Crowther, D.S.O. ... ... 30 July
(T) m Humphrey Randle Bennett... 30 July
m Rupert George William Ord ... 15 Aug
(T) m Alan Gordon Grierson [O] ... 15 Aug
(*I*) (N†) m George Arthur Titterton 30 Aug
m Warden Sydney Learmonth Gilchrist ... ... 31 Aug
m Ronald Adair Trevor ... ... 1 Oct
m Ambrose Northorp Lee ... ... 15 Nov
(N†) m George Walter Hill ... 30 Nov
(N†) m Robert Maurice Stopford, D.S.C. ... ... 30 Nov
m Basil Ashby Taylor ... ... 31 Dec
m Eric Bannerman Tod ... ... 31 Dec
(H) m Horace Victor Silk ... ... 31 Dec
m Eric William Malcolm King ... 31 Dec
m Reginald Nash, D.S.C. ... ... 31 Dec
m Joseph Horsfield ... ... 31 Dec
*m Arthur Madryll Cheere Stileman 31 Dec
m Douglas John Claris ... ... 31 Dec
m Herbert Owen, D.S.C. ... ... 31 Dec

138

1920

SM m Christopher Paul Satow, *p.s.c.* ... ... 30 Jan
(N†) m Edward Joseph Francis Price, D.S.C. ... ... 15 Feb
⊗ m Harold Geoffrey Leech Harvey 29 Feb
(N†) m Walter Francis Preedy ... 29 Feb
m Thomas Aislabie Powell... ... 1 Apr
(N†) m Lewis John Pitcairn Jones, D.S.C., *p.s.c.* ... ... 1 Apr
m Charles Mackay John Willis ... 1 Apr
m Lawrence Raikes Higgins ... 1 Apr
(N†) m Francis John Lambert, D.S.C. 30 Apr
(N†) * m Bertie Cecil Porter ... 15 May
m John Shenstone Prescott-Roberts 30 June
m Vincent Paul Freeman ... ... 30 June
m Norman Albert Gustave Ohlenschlager, D.S.O. ... ... 30 June
m Frederick Arthur Pearce Foster... 30 June
m Robin Bruce Martin ... ... 30 July
(N†) m Rochfort Yerburgh Loveband 30 July
m James Angus Douglas-Hamilton 31 Aug
m Edward Eastwick-Field ... ... 1 Oct
* m Jermyn Rushbrooke ... ... 1 Oct
m *The Hon.* Valentine Maurice Wyndham-Quin ... ... 1 Oct
m John Hely Owen... ... ... 15 Oct
(T) m Horace George Gorton, *p.s.c.* 30 Oct
(T) m Arthur Richard ... ... 30 Dec
m Archibald Macdiarmid Garlick ... 31 Dec
m Ralph George Hamilton Izat ... 31 Dec

163

1921

m Maxwell Alexander Christian Ritter 1 Jan
(T) m Richard Alfred Slingsby Bethell [O] *p.s.c.* ... ... 15 Feb
(G) m Patrick Bruce Lawder ... 28 Feb
(T) m Ralph Handcock, *p.s.c.* ... 28 Feb
m Francis Beversham Hanson ... 29 Apr
(N†) m Stuart John Layton Bennett 30 Apr
m Philip Herman Bonham Carter 30 June
(S) *m William Antony Floyer ... 30 Aug
m Kenneth Hector Grant ... 30 Aug
*m Cyril John Maule Lang, *p.s.c.* 15 Sept
m John Moore Heath ... ... 15 Oct

Digitized by Google

1921—*contd.*

m Charles Keith Adam ... ... 30 Oct
m Walter Fitzgerald Smithwick, D.S.C. ... ... 15 Nov
m Henry James Hartnoll, D.S.O.... 30 Nov
m Colin McLeod Campbell, *p.s.c.* 30 Nov
(N†) m Lionel Moore Bridge ... 15 Dec
m Frederick Langton Cavaye ... 30 Dec

180

1922

m Robert Foley Knight ... ... 30 Jan
m Edward Theobald Walsh Church 30 Jan
m Alban Knubley ... ... 30 Jan
(N†) m Robert Douglas King-Harman, D.S.C. ... ... 15 Feb
(S†) m John Henry Christian Minter 28 Feb
SM m Arthur Laugham Noakes 30 Mar
m Mark Peregrine Charles Kerr... 15 Apr
(T) m Richard Charles Clavell, O.B.E. ... ... 15 Apr
(T) m Frank Nash Stephenson ... 15 Apr
SM m Frank Percival Busbridge, D.S.C. ... ... 30 Apr
(N†) m Gordon Benjamin Rudyerd Rudyerd-Helpman ... ... 30 Apr
(*Lent to R.A.N.*)
m Cyril James Herbert Hill ... 15 May
m Trevor St. Vincent Frederick Tyler ... ... 15 May
m Patrick Wylie Rose Weir ... 15 May
m John Douglas Harvey ... ... 15 May
m Donald Carey Brock, O.B.E. ... 15 May
(N†) m Penrose Leicester Barcroft 30 May
(T) (*I*) m George Colin Lang ... 15 June
SM m George John Drumelzier Tweedy ... ... 15 July
(*Lent to R.A.N.*)
m William Vesey Hamilton Harris, M.V.O., D.S.C. ... ... 15 July
m William Archibald Alverne Bolitho 30 July
m Eric FitzGerald Wharton ... 30 July
*m Ronald Langton-Jones, D.S.O. 11 Aug
(*I*) ⊗m Harold Ernest Evans, O.B.E. 15 Aug
m Edmund Hugh Hopkinson, *p.s.c.* 15 Aug
m Harrington Robley ... ... 15 Aug
(N†) m Herbert Disney Vaughan-Hughes ... ... 15 Aug
m Henry Thurston Wake Pawsey 15 Aug
m James Chagneau Colvill... ... 15 Aug
m Gordon Albert St. John Montefiore De Wilton ... ... 30 Aug
(*Lent to R.A.N.*)
m Charles Eric Seaburne Farrant... 30 Aug
m Kenneth Leslie Campbell ... 30 Aug
(O) m Eric Winthrop Woodruff ... 30 Aug
*m Arthur Vernon Hemming ... 4 Sept
(H) m John Pitt Cary ... ... 15 Sept
m John Ernest Phayre ... ... 15 Sept
SM m John Gilbert Sutton ... 15 Sept
**m Maximilian Carden Despard, D.S.C. ... ... 15 Sept
(G) m Henry Cecil Bovell, *p.s.c.* ... 30 Sept
m Reynold Meynell Alleyne ... 15 Oct
m Alexander Maitland Donovan, D.S.C. ... ... 15 Oct
(G) m John Sanford Maclean Mackenzie-Grieve, *p.s.c.* ... ... 15 Oct
(N†) m Harry Percival Howard Bent 15 Oct
m Samuel Arthur Brooks ... ... 15 Oct
m George Haines Faulkner, D.S.C., *p.s.c.* ... ... 21 Oct
m Desmond Adair Stride ... ... 1 Nov
*m Oliver North, D.S.O. ... ... 30 Nov
m Gordon Fraser Hannay ... ... 30 Nov
m William Scott Bardwell [KM] ... 30 Nov
*m Athelstan Paul Bush, D.S.O., *p.s.c.* ... ... 30 Nov
(T) m Harris William Skrine ... 30 Nov
(G) m Paul Alaric Masters Long ... 30 Nov
m Reginald Wilfred Lawrence, D.S.C. ... ... 19 Dec

233

1923

m Cameron St. Clair Ingham ... 15 Jan
m Cecil Ferdinand James Hammet 15 Jan
m Douglas Garvey ... ... 15 Jan
m John Blyth Falls... ... ... 15 Jan
m David James Robert Simson [KM] ... ... 15 Jan
m Ernest Beeley, D.S.C. ... ... 14 Feb
(*I*) m John Roberts Poland ... 15 Feb
m (*I*) Desmond Nevill Cooper Tufnell, D.S.C. ... ... 15 Feb
(T†) (*I*) m Kenneth Parland Poyntz Stewart ... ... 15 Feb
(G) m Alfred Jerome Lucian Phillips [M] *p.s.c.* ... ... 15 Feb
(T) m Edmund Valentine Jeffreys... 15 Feb
SM m Edward Murray Conrad Barraclough ... ... 15 Feb
(S)*m Robert Ross Stewart, *p.s.c.* 15 Feb

Digitized by Google

1923—*contd.*

m Ivo Wyndham Laton Frewen-Laton, D.S.C. ... ... 28 Feb
m Kenneth Mathieson Fardell ◬... 28 Feb
(T) m William Stephen Richard King-Hall, *p.s.c.* ... ... 28 Feb
(N†) m John Weddall Pontifex ... 30 Mar
*m Arthur Cyril Allen, *p.s.c.* ... 30 Mar
(N†) m Leonard George Addington, D.S.O. ... ... 30 Mar
(*I*) m Gilbert Arthur Bennet Hills 15 Apr
m Charles Vincent Jack ... ... 15 Apr
⊗ m Lawrence Hodson Bayley ... 15 Apr
(T) m Harry Hugh James Hodgson 15 Apr
(G) m Reginald Maxwell Servaes, *p.s.c.* ... ... 15 Apr
(*I*) (N†) m Richard Hungerford Caldwell, D.S.C. ... ... 15 Apr
m Valentine Searles-Wood... ... 15 Apr
m Henry Hamilton... ... ... 15 Apr
*m Irvine Gordon Glennie... ... 15 Apr
m John Rodolf Peronet Thompson 15 Apr
m Charles William Vane Tempest Stewart Lepper ... ... 15 Apr
m John Walter Hoskyns ... ... 15 Apr
(S) *m *Hon.* Henry Mitford Amherst Cecil ... ... 15 Apr
(T) m Hugh Laurance Vaughan-Williams, *p.s.c.* ... ... 15 Apr
m John Scott Dove, O.B.E. ... 15 Apr
(G) m Francis William Hugh Jeans [E] *p.s.c.* ... ... 15 Apr
(G) m Alwyne Gervase Olliver** [M] 15 Apr
(G) m Charles John Houssemayne Du Boulay ... ... 15 May
(T) m Humphry Collis Woolrych... 15 May
m Edward Rowsell Lewis, D.S.C. 15 May
(*I*) m Archibald Elder Desmond Campbell Duthy... ... ... 15 May
m Francis Grant Hunter ... ... 15 May
(T) m Gervase Boswell Middleton [O] ... ... 15 May
(G) m Humphrey Douglas Tollemache, *p.s.c.* ... ... 30 May
m Noel Louis Veresmith ... ... 15 June
m Walter Alan Chambre Dickson... 15 June
(T) m William St. George Abbott 15 June
(T) m John Cassilis Maclean, *p.s.c.*... 15 June
(G†) m Hugh Bouverie Deedes, *p.s.c.* 15 June
m Henry Antony Simpson, D.S.C. 15 June
SM m Maurice William Bailward... 15 July
(T) *m Francis Herbert Austen ... 15 July
m Colin Charles Lucas Mackenzie... 15 July
m John Willington Clarence Orby Shelton ... ... 15 July
(N†) m Eric Alfred Davis ... ... 15 July
m Edward Haynes Tarrant Hubbard 15 July
m Arthur Henry Seymour Casswell, D.S.C. ... ... 15 July
SM m John Domvile Auchmuty Musters, D.S.C. ... ... 15 July
*m Hugh Edward Heaton... ... 15 July
m Edward Dallas Marston... ... 15 July
m Patrick Edwin Fell ... ... 15 July
(G) m George Eric Maxia O'Donnell 15 July
SM m James Alexander Pollard Blackburn, D.S.C. ... ... 20 July
m William Napier Kingdon ... 30 July
(*I*) m John Harding, *p.s.c.*... ... 30 July
(G) m Wilfrid Rupert Patterson ... 30 July
m Charles Gray Pitcairn Jones ... 15 Aug
m Henry James Francis Cavendish, D.S.C. ... ... 15 Aug
(T) m Francis Herbert Mohun Vaughan ... ... 15 Aug
(T†) m Henley Dale Nichol [O] ... 15 Aug
(S) m *Sir* Philip Weyland Bowyer-Smyth, *Bt.* ... ... 15 Aug
(A/S) m Pelham Alexander Maitland, D.S.C. ... ... 15 Aug
*m George Griffiths, M.V.O. ... 28 Aug
m Reginald Horace Lilley, D.S.C.... 15 Sept
m Noel Herbrand Beaver ... ... 15 Sept
m Basil Nugent Downie, D.S.C., *p.s.c.* ... ... 30 Sept
(H) m Arthur Guy Norris Wyatt ... 30 Sept
m Michael Richard Hallam Murray ... ... 30 Sept
VC m Victor Alexander Charles Crutchley, D.S.C. ... ... 30 Sept
(S) m Claud Boothby Graham-Watson, D.S.O. ... ... 30 Sept
(*Lent to N.Z. Division.*)
(H) m David Laidlaw Cowan, D.S.C. 6 Oct
m Eric Ridsdale Reed ... ... 15 Oct
m Montague Wriothesley Noel ... 15 Oct
m Alfred William Sprott ... ... 15 Oct
(T) m Philip Sturley Cooper ... 15 Oct
m Cyril Eustace Douglas-Pennant, D.S.C. [KM] *p.s.c.* ... ... 15 Oct
m Alfred Creighton Collinson ... 30 Oct
(S) m Glyn Campbell Hollingsworth Clayton ... ... 15 Nov
(*Lent to Chilean Navy.*)
m Leslie Haliburton Ashmore ... 15 Nov
m Walter Napier Thomason Beckett, M.V.O., D.S.C. ... ... 15 Nov
(S) m Cyril Aubrey Hamilton Brooking... ... ... 15 Nov

Digitized by Google

1923—*contd.*

m Archie Alastair Stewart Murray 15 Nov
(N†) m Robert Grenville Henderson Milligan ... ... 15 Nov
(N†)(*I*) m Ronald Ernest Cotton Dunbar ... ... 15 Nov
(A/S)(*I*) VC m Gordon Charles Steele ... ... 19 Nov
(N†) m Hugh Aldersey Taylor ... 30 Nov
m Dudley Vivian Peyton-Ward ... 30 Nov
(G) m Geoffrey Robert Bensly Back 30 Nov
(N†) m Arthur Robin Moore Bridge 30 Nov
m Lionel Charles Paul Tudway, D.S.O., D.S.C. ... ... 1 Dec
m Robert Oliver Fitzroy ... ... 15 Dec
(N†) m Charles Amand Randolph Routh ... ... 15 Dec
m Henry Ronald Gordon Cumming 15 Dec
(S) m John Montagu Howson ... 15 Dec
(G) m John George Lawrence Dundas, *p.s.c.* ... ... 15 Dec
(T) m *The Hon.* Oswald Wykeham Cornwallis. O.B.E. ... ... 15 Dec
(S†) m Charles Saumarez Daniel ... 15 Dec
(G) m John Catterall Leach, M.V.O., *p.s.c.* ... ... 15 Dec
(*I*)(G) m Herbert Annesley Packer [KM] ... ... 15 Dec
(T†) m Norman Vere Grace [O] ... 15 Dec
(N†) m Eric Vernon Lees ... ... 15 Dec
(G) m Roger Prideaux Selby ... 15 Dec
(G†) m Edward Gerald Hyslop Bellars ... ... 15 Dec
(G) m Edward Cawdron Cordeaux, *p.s.c.* ... ... 15 Dec
(N†) m John Gerald Yerburgh Loveband ... ... 15 Dec
m Reginald Harry Bunyard ... 18 Dec
SM m Gordon Lennox Ansell ... 28 Dec
SM m Gerald Edward Colpoys ... 30 Dec

350

1924

SM m Arthur Salusbury Lindsell... 15 Jan
(N†) m Roderick Larken Moore ... 15 Jan
m Francis Riou Baxter ... ... 30 Jan
m Alastair Gordon Davidson ... 30 Jan
m Lionel Vavasseur Lloyd... ... 30 Jan
m John Gordon Aitchison ... ... 30 Jan
m Duke John Anderson-Morshead 30 Jan
(S) m Laurence Allen Lawford de Lacy Evans ... ... 30 Jan
*m Colin John Lawrence Bittleston, D.S.C., *p.s.c.* ... ... 15 Feb
m Donal Bernard O'Connell ... 15 Feb
(*I*) m St. John George Hewitt Pitt 15 Feb
m Cecil Charles Frederick Grey ... 15 Feb
(*I*) m Roland Leeds [R] *p.s.c.* ... 15 Feb
m Noel Alfred Beal ... ... 15 Feb
m Edward Desmond Bewley McCarthy, *p.s.c.* ... ... 15 Feb
(S) m Philip Foster Glover... ... 15 Feb
(S) m Leicester Charles Assheton St. John Curzon-Howe ... ... 15 Feb
(S) m Humphrey Robert Sandwith 15 Feb
(T) m Dermot Patrick Cather ... 15 Feb
(T) m Guy Deverell Latham, *p.s.c.* 15 Feb
m Reginald Francis Morice ... 15 Feb
(G) m Philip Louis Vian ... ... 15 Feb
(H) m Charles Roy Brent ... ... 29 Feb
m Gerald Douglas Yates ... ... 15 Mar
(G) m Gilbert Charles Anglin Whitelocke, *p.s.c.* ... ... 15 Mar
m John Graeme Hay Steedman ... 15 Mar
m Gerald Harman Warner, D.S.C. [KM] ... ... 15 Mar
(N†) m Ronald George Bowes Lyon, M.V.O. ... ... 15 Mar
m Eric Ronald Arthur Farquharson 15 Mar
(*I*) m Henry Clanchy ... ... 15 Mar
(N†) m Charles Perowne Christie ... 15 Mar
m Edmund Gerard Noel Rushbrooke, D.S.C. ... ... 15 Mar
m Cyril Whichelo Bower, D.S.C. ... 15 Mar
m Hugh Merriman Barnes... ... 15 Mar
m Randolph Stewart Gresham Nicholson, D.S.C. ... ... 15 Mar
(G) m Francis Cyril Flynn... ... 15 Mar
m Robert Arthur Startin, O.B.E., A.M., *p.s.c.* ... ... 28 Mar
m Bryan ffolliott Wingfield ... 30 Mar
m Harry McDonald... ... ... 3 Apr
(*I*) m John Murray... ... ... 15 Apr
m James Halliburton Young ... 15 Apr
m Michael Oliver Dundas Ellwood 15 Apr
m Robert Tatton Bower, *p.s.c.* ... 15 Apr
m Henry Kelsall Beckford Mitchell, *p.s.c.* ... ... 15 Apr
(G†) m William Seager Green ... 15 Apr
SM m Harold Edward Spragge ... 15 Apr
(T) m Roderick Edward Francois McQuhae Mackenzie, D.S.C., *p.s.c.* 15 Apr
SM m John Creswell, *p.s.c.* ... 15 Apr
(T†) m William Herbert Graves ... 15 Apr
SM m Geoffrey Meredith Keble Keble-White, *p.s.c.* ... ... 15 Apr
(G†) m Robert Don Oliver, D.S.C. 15 Apr
*m George Frederick Elson ... 18 Apr
m Robert Constable ... ... 28 Apr
m Marcel HarcourtAttwood Kelsey, D.S.C. ... ... 30 Apr
(G) m Jack Llewellyn Davies ... 30 Apr
m Edward Enright... ... ... 7 May

Digitized by Google

1924—*contd.*

(O) m Alpin Erroll Thomson, D.S.C. 15 May
m George Milner Crockett ... ... 15 May
(*I*) m Arthur Avalon MacKinnon... 15 May
m Douglas Young-Jamieson ... 15 May
(N†) m Claude Denzil Bury ... 15 May
(O) m John Alfred Garland ... 15 May
(S) m Wilfred Stanley Mann ... 15 May
m Norman Blyth Weir ... ... 15 May
m Henry John Haynes, D.S.C. ... 15 May
(G) (*I*) m Alexander Dacre Lacy ... 15 May
m Charles Gordon Norrie Graham 15 May
(G) m Douglas Stanley Swanston... 15 May
(G) m Robert Reginald Gibbons, O.B.E. ... ... 15 May
m Aubrey Basil Fanshawe... ... 15 May
*m Robert Alexander Cassidi ... 15 May
m John Maurice Mansfield, D.S.C. 15 May
m Ian Honnor Morten... ... ... 15 May
m Fergus Stuart Graham ... ... 15 May
SM m Ian Agnew Patterson Macintyre ... ... 15 May
(T) m Anthony Cotton Powell ... 15 May
(T†) m Alexander Alfred Lyall Miller 15 May
m Guy Langham ... ... 15 May
m George Evelyn Paget How ... 15 May
m Patrick Beauchamp Valentine Heard ... ... 15 May
m Thomas Bostock Hill ... ... 15 May
m Russell Hamilton McBean, D.S.O., D.S.C. ... ... 15 May
⊗ m Henry Percy D'Arcy Benson 15 May
*m Gerald Roger Cousins, D.S.C.... 15 May
m Henry Hastings McWilliam, *p.s.c.* 15 May
* (*I*) m Hilary Dorsett Owen ... 15 May
m William Hamilton Bremner, D.S.O., D.S.C., *p.s.c.* ... ... 15 May
SM m Henry Berwick Crane ... 15 May
m Ion Whitefoord Grove White, D.S.C. ... ... 15 May
m Theodore Frederick Annesley Voysey ... ... 15 May
(S) m John Pocklington Money ... 15 May
(S) m Reginald Victor Barton ... 30 May
(*Lent to R.A.N.*)
(T†) m Edward Christopher Bindloss 30 May
(G) m Percy Frank Pilkington Wood 15 June
(N†) m Donald Cecil Granville Neish 15 June
SM m Charles Cecil Flemming ... 15 June
m William Ogilvy Scrymgeour-Wedderburn, D.S.C., *p.s.c.* ... 15 June
SM m Charles Ralfe Thompson ... 15 June
(N†) (*I*) m Edward Herbert Constantine Branson ... ... 15 June
(S) m Nigel Bellairs Deare... ... 15 June
(S) m Edmund Howard Neville Harvey ... ... 15 June
m Jack Tuthill Borrett, O.B.E. ... 30 June
(G) m George Tothill Philip, D.S.C. 30 June
m Lancelot Vivian Donne, D.S.C.... 30 June
(T) m Frank Heathcote Powys Maurice, *p.s.c.* .. .. 30 June
m Mervyn Boyd Alexander-Sinclair 15 July
m Harold Edward Seaman ... 15 July
(T) (*I*) m John Allan Bickford-Smith 15 July
(*I*) m Stanley Napier Blackburn, D.S.C., *p.s.c.* ... ... 30 July
(T) m Terence Hugh Back ... 30 July
(T) m William Haynes ... ... 30 July
m Arthur Luard Pears ... ... 15 Aug
(G) m Cecil Spurstow Miller ... 15 Aug
SM m John Hamilton Macnair ... 15 Aug
(T) m Edmund Geoffrey Abbott, A.M. ... ... 15 Aug
SM m Caledon Charles Alexander 30 Aug
(G) (*I*) m Reginald Dudley Rowe, D.S.C. ... ... 8 Sept
⊗ m Edward Ormsby Troubridge Keeling ... ... 15 Sept
m Francis Charles Harrison, D.S.O. 15 Sept
m Reginald Warren Hore, D.S.C. ... 15 Sept
m Thomas Macaulay Smith, *p.s.c.* 15 Sept
m Ronald Robertson Lyle ... 15 Sept
(N†) m Eric Sydney Brand ... 15 Sept
* m Edward Lyon Berthon, D.S.C. 15 Sept
(O) m John Ashton Bent Willson... 15 Sept
m Hugh Percival Chubb ... ... 15 Sept
m Robert Bradshaw Wilmot-Sitwell 15 Sept
m Henry Bidlake Wollocombe ... 15 Sept
m Stephen Barry ... ... 15 Sept
m Gerald William Hoare-Smith ... 15 Sept
m Edward Eliot Hill ... ... 15 Sept
m William Bagot Walker ... ... 15 Sept
m Thomas Hope Troubridge, *p.s.c.* 15 Sept
⊗ m Walter Charles Townsend Eyres, *p.s.c.* ... ... 15 Sept
m Brian Dean ... ... 15 Sept
(N†) m Nelson Ward Hampton Weekes ... ... 30 Sept
m Thomas Albert Jolliffe ... ... 3 Oct
SM m Robert Charles Thornber Roe 14 Oct
m Claude Martin Butlin, D.S.C. ... 15 Oct
(G) m Percy Todd ... ... 15 Oct
m Geoffrey Thomas Archibald Scott 30 Oct
m Joe Henry Claude Willoughby... 2 Nov
(S) m Bernard George Hamilton Phillips ... ... 11 Nov
m Geoffrey James King-Landale ... 30 Nov
m Geoffrey Cayley Lambert Dalley 30 Nov
(T) m Arthur George Mack ... 30 Nov
(*Lent to R.A.N.*)
m Alfred Bowman ... ... 15 Dec
m Frank Allman Hall ... ... 15 Dec

Digitized by Google

1924—*contd.*

m Ralph Berthon Gossage... ... 15 Dec
(A/S) m Geoffrey St. John Aldersey Taylor ... ... 15 Dec
(S†) m William Geoffrey Barnard Hartley ... ... 15 Dec
(G) m Arthur Frank Armitage [KM] *p.s.c.* ... ... 15 Dec
(T†) m George Elvey Creasy, *p.s.c.* 15 Dec
(A/S) m Patrick Francis Cooper ... 15 Dec
m Cedric Naylor, D.S.O., D.S.C. ... 19 Dec
m John Graham Crossley ... ... 30 Dec
m Cecil Charles Acland Allen, *p.s.c.* 30 Dec
(T) m Alexander Cumming Gordon Madden, *p.s.c.* ... ... 30 Dec
(T) m Quintin Dick Graham, *p.s.c.* 30 Dec
509

1925

*m Donald Carter Morrison ... 15 Jan
m Robert Lionel Brooke Cunliffe ... 15 Jan
m *The Hon.* Alexander Bannerman Carnegie ... ... 15 Jan
m Bernard Armitage Warburton Warburton-Lee ... ... 15 Jan
(G) m Philip Charles Forman ... 15 Jan
(G) m Alexander Henry Maxwell-Hyslop ... ... 15 Jan
m Ralph Adam Nicholson ... 15 Jan
(N†) m Eric Douglas Brooke ... 30 Jan
m Rupert Richard Devlin ... ... 15 Feb
⊗ m Cecil Ashworth Kershaw ... 15 Feb
(G) m George Anson Moncreiff Paul 15 Feb
(G) m Charles Lennox Procter ... 15 Feb
m Edmund Rodenhurst Dodd ... 15 Feb
*m John Campbell Annesley, D.S.O. 15 Mar
(T) m Rupert Warden James ... 15 Mar
(G) m Cecil Buller Turner... ... 15 Mar
*m Edward Whalley Billyard-Leake, D.S.O. ... ... 15 Mar
m Vivian Russell Salvin Bowlby ... 15 Mar
(N†) m Charles Broughton Clay Swayne ... ... 15 Mar
(T) m Harold Heath Rogers ... 28 Mar
(A/S) m Newton James Wallop William-Powlett, D.S.C. ... 30 Mar
m John Mundell Mundell ... ... 15 Apr
m Henry William Urquhart McCall 15 Apr
(T) m Richard Fogarty Fegen ... 15 Apr
SM m Andrew Lancelot Besant ... 15 Apr
(G) m Harold Noel Cornwall Webber 15 Apr
(T†) m Eric Louis Baxter Damant 15 Apr
(T†) m Antony Fane De Salis [O] 15 Apr
(G) m William Rudolph Slayter, D.S.C. ... ... 15 Apr
(S) m Clifford Caslon ... ... 15 Apr
SM m Edward Masterman Loly, *p.s.c.* ... ... 15 Apr
(N†) m Oliver Loudon Gordon ... 15 Apr
m Fitz Hugh Conway Lyon, *p.s.c.* 30 Apr
⊗ m John Buller Edward Hall ... 30 Apr
m Albert Lawrence Poland, D.S.C. 30 Apr
m Henry Francis Waight ... ... 15 May
m Cuthbert Francis Bond Bowlby, D.S.C. ... ... 15 May
(N†) m Frederic Basil Leigh ... 15 May
m (H) John Taylor... ... ... 12 June
m ⊗Alfred O'Leary ... ... 15 June
m George Robert Irving Irving ... 15 June
m Geoffrey Cecil Fryer ... ... 15 June
m William York La Roche Beverley 15 June
(N†) m (*I*) Brian Betham Schofield 15 June
(T) m Richard Allen Everitt ... 15 June
(G) m Guy Vivien Arthur Phelips... 15 June
(O) m Rupert de Hardwick Burton 15 June
m Edward Newdigate Boulton ... 15 July
m Geoffrey Alan Brooke Hawkins, M.V.O., D.S.C. ... ... 15 July
m Morgan John Yeatman ... ... 15 July
m Roland Frith Balfour Swinley ... 15 July
m Alfred Douglas Stamford Grant 15 July
(T) m Gerald Edward Armitage Jackson ... ... 15 July
(G†) m Frederick John Hancock Lloyd ... ... 15 July
SM m Thomas Ian Scott Bell ... 15 July
m Walter Leslie Dowdeswell ... 25 July
m John Pitt White, D.S.C. ... 1 Aug
m Charles Victor Solomon Joseph Marsden ... ... 3 Aug
SM m Harry Percy Kendall Oram 4 Aug
(G) (*I*) m Harold Fielding Nalder... 15 Aug
(*Lent to Chilean Navy.*)
(N†) m Edmund Michael Gordon Laeventhorpe Boyle ... ... 15 Aug
m Brian Lane Clark ... ... 15 Aug
(*Lent to R.A.N.*)
(T) m Herbert Loftus Welman ... 15 Aug
(*Lent to R.A.N.*)
SM m William Howard Dennis Friedberger ... ... 15 Aug
(N†) m Henry Aubrey Rowley ... 15 Aug
(*Lent to New Zealand Division.*)
(A/S) m Frederic John Walker [KM] 15 Aug
(S†)* m Basil Rupert Willett, D.S.C. 15 Aug
(G) m Montague Christopher Teasdale-Buckell ... ... 15 Aug
(N†) m John Philip William Pilditch 15 Aug
m Leonard Albert William Johnson 17 Aug
(*Lent to R.A.N.*)
(S†) m Cecil John Westland Branson 30 Aug
m Frank Doria Pitt Palmer ... 15 Sept
(G) m Reginald Geoffrey Franco-Hayhurst ... ... 15 Sept

Digitized by Google

1925—*contd.*

SM m Alexander Scrope Hutchinson 15 Sept
m Robert Henry Douglas Lane ... 15 Oct
(S†) m John Herbert Bowen ... 15 Oct
(G) m Humphrys Archdale... ... 15 Oct
(O) m Malcolm Farquhar, *p.s.c.* ... 15 Oct
(T†) m Geoffrey Collington Adams 15 Oct
(G†) m Michael Maynard Denny [E] 15 Oct
(S†) m Francis James Wylie ... 15 Oct
(S) m John Robert Sutherland Haines ... ... 15 Oct
(S†) m Patrick William Beresford Brooking ... . 30 Oct
(N†) m Maurice Ja . es Mansergh ... 30 Oct
(*I*) m Stephen Well · ley Lushington 15 Nov
m Derek Henry C ldwell Cooper, *p.s.c.* ... ... 15 Nov
m Meredith Stanton Spalding, D.S.C. 15 Nov
⊗ m Patrick Frank Majendie Dawson ... ... 15 Nov
m Stephen Harry Tolson Arliss ... 15 Nov
m Richard Francis John Onslow, D.S.C. ... ... 15 Nov
m Francis Stephen Walter de Winton ... ... 15 Nov
m Arthur Henry Bullen Day ... 15 Nov
⊗ m Edward Leslie Dayrell Bartley 15 Nov
m Arthur Jelfs Cubison, D.S.C. ... 15 Nov
m Tom Barnholdt Vivian Thomas 15 Nov
⊗ m James Douglas Stevenson ... 15 Nov
m Hugh Gartside-Tippinge ... 15 Nov
m Percival Henry Gwynne James... 15 Nov
m George Anthony Mayhew Vaughan Harrison ... ... 15 Nov
m Roy Stewart Ollerhead ... ... 2 Dec

(*Lent to R.A.N.*)

(N†) m John Edward Caffin ... 15 Dec
(O) m Cecil Lewis Howe ... ... 15 Dec
(G) m John Edmund Sisamore, D.S.C. ... ... 15 Dec
(N†)* m Lancelot King ... ... 15 Dec
(G) m Patrick Astor Trier ... ... 15 Dec
(T) m Geoffrey Ernest Lyne Veale [R] ... ... 15 Dec
(G) m Guy Stewart Laurence ... 15 Dec
(N†) m Harold Frederick Lane ... 15 Dec
(T) m Aubrey Arthur Douglas Grey 15 Dec
(N†) m Thomas Ramsey Beatty ... 15 Dec
(T) m Duncan George Reid ... 15 Dec
(N†) m Geoffrey Coleridge Harper... 15 Dec
(N†) m Frank Geoffrey Loddell Bullock ... ... 15 Dec
m Oswald Malcolm Andrew ... 15 Dec
(T) m Frederick William Growse ... 15 Dec
(S) m Douglas Henry Fryer ... ... 15 Dec
(O) m Lachlan Donald Mackintosh, D.S.C., *p.s.c.* ... ... 15 Dec
(T) m Windham Mark Phipps-Hornby ... ... 15 Dec
(G†) m Frederick Rodney Garside 15 Dec
(N†) m John Sydney Raynes ... 15 Dec
(N†) m Maurice Victor Keogh ... 15 Dec
(N†) m William Kenneth Victor Fairlie ... ... 15 Dec
(T)(*I*) m Malcolm George Saunders [R] ... ... 30 Dec

632

1926

m John Richard Dudley Freeman, D.S.C. ... ... 15 Jan
SM m Tom Dudley Kenneth Williams ... ... 15 Jan
(S) m Lewis Derek Jones ... ... 15 Jan
(N†) m Kenneth Mark Lefebre Robinson ... ... 15 Jan
(N†) m Felix Edward Chevallier, D.S.C. ... ... 23 Jan
(N†) m Frank Harold Alderson ... 30 Jan
SM m Victor Cyril Dorman-Smith, *p.s.c.* ... ... 30 Jan
⊗ m Wilfred Alfred Whitaker ... 1 Feb
m Paul Agger ... ... 15 Feb
SM m Thomas Mark Taylor ... 15 Feb
(N†) m George Vivian Barrett Faulkner ... ... 15 Feb
SM m Tom Bathurst Okell ... 15 Feb
SM m Jocelyn Slingsby Bethell ... 15 Feb
(G) m Thomas Lubbock Beevor ... 15 Feb
(T) m Patrick Heron Watson Haig-Ferguson ... ... 15 Feb
(G†) m Gerald Oulton Colthurst Davies ... ... 15 Feb
(A/S) m John Wentworth Farquhar 15 Feb
(G†) m George Devereux Belben, D.S.C., A.M. ... ... 15 Feb
(G) m Alfred Spalding Russell ... 15 Feb
m Gaspard Patrick Hunter-Blair... 1 Mar
SM m John Duncan de Mussenden Leathes ... ... 15 Mar
m John Puleston de Berniere Smith 15 Mar
m Gilbert St. Aubyn Alcock, *p.s.c.* 15 Mar
m Francis Douglas-Watson ... 15 Mar
(*I*) m Ronald Gerard Chichester... 15 Mar
m Trevor Orchard Chichele Plowden 15 Mar
⊗ m John Dyson Chapple, D.S.C. 15 Mar
m Alan MacGregor Sheffield ... 15 Mar
(*I*) m Charles O'Callaghan, D.S.C. 15 Mar
m Basil Charles Barrington Brooke, *p.s.c.* ... ... 15 Mar
m Maurice Richard Thomas Knight 15 Mar
(G) m Harold Drew, D.S.C. ... 15 Mar
(G†) m Ronald Christopher Bayne 15 Mar
SM VC m Wilfrid St. Aubyn Malleson ... ... 30 Mar
(N†) m Cyril Ivan Horton ... 30 Mar
m Percy Roland Tanner ... 1 Apr
SM m Conway Benning Allen ... 15 Apr

Digitized by Google

1926—*contd.*

(N†) m John Dudley Finnemore Dowse ... ... 15 Apr
(N†) m Douglas Montague Branson, D.S.C. ... ... 5 Apr
(G) m Alick William Gush ... 15 Apr
(Lent to R.A.N.)
(G) m Maurice John Parkes-Buchanan ... ... 15 Apr
(G) m David Gilmour ... ... 15 Apr
(S†) m Leslie Swain Saunders ... 15 Apr
m John Harris Cobby ... ... 23 Apr
m Albert Bryant ... ... 1 May
(*PN*†) m George Ernest Blackmore, D.S.C. ... ... 7 May
(*I*) m Donald Keppel Bain ... 15 May
m Frederick John Durnford ... 15 May
⊗ m Francis Wharton Darwin ... 15 May
mCecil Craster Mowbray Usher, *p.s.c.* 15 May
m John de Clare Richards... ... 15 May
(G) m Brian Molloy Walker ... 15 May
(A/S) m Edgar Hargrave Mann ... 15 May
(N†) m Cyril Edwin Stonham ... 15 June
(T) m John Garnault Delahaize Ouvry ... ... 15 June
(Lent to R.A.N.)
(S) m Markham Henry Evelegh... 15 June
(S) m *Sir* Geoffrey Cecil Congreve, *Bt.* ... ... 15 June
m Frederick Secker Bell ... ... 15 June
m Geoffrey John Assheton Cross ... 15 June
(G†) m Edward Henry Longsdon... 15 June
(Lent to N.Z. Division.)
(*I*) m Cyril Munro Faure ... ... 15 June
m Norman Arthur Cyril Hardy ... 15 June
(T†) m Victor Alexander Leslie Bradyll-Johnson ... ... 15 June
(T) m Herbert Maurice Huntington-Whiteley ... ... 15 June
(N†) m Harold Ashton Shears ... 15 June
(O) m Vivian John Voelcker ... 15 June
(G) m Edward Spencer Knight Evan Greaves ... ... 15 June
SM m Brereton Ross Hooper ... 15 June
(G) m Roland Clifford Hovenden... 15 June
m Charles Hardinge Drage [R] ... 30 June
m John Bostock ... ... 30 June
m Robert James Talbot Walker ... 15 July
m Albert Edward Reynolds ... 1 Aug
⊗m Charles Francis George Thomas Hallaran ... ... 15 Aug
m Angus Dacres Nicholl ... ... 15 Aug
(H) m Richard Meuric Southern ... 15 Aug
(S) m Kenneth Barrington Best... 15 Aug
SM m Frank Louis Merriman ... 15 Aug
(T) m Gerald Ashworth Bateman... 15 Aug
(Lent to R.A.N.)
m Richard Victor Symonds Tayler, D.S.C. ... ... 15 Aug
(G†) m Cecil Charles Hughes-Hallett △ [E] [M]... ... ... 15 Aug
(*I*) m Herbert Charles Purvis ... 15 Sept
m Hugh Ernest Hollond, D.S.C. ... 15 Sept
m Frederick Arthur Pigou... ... 15 Sept
(*I*) m Henry Mangles Denham ... 15 Sept
(V/S) m James Patchett ... ... 16 Sept
(W/T) m William Herbert Dawes 16 Sept
m George Henry Aylward ... ... 13 Oct
m Benjamin Charles Stanley Martin 13 Oct
m Harry Thomas Strawbridge ... 13 Oct
m Henry John Murphy, *p.s.c.* ... 13 Oct
m Allan Malcolm Williams ... 13 Oct
m Angus MoDonald Harvey ... 15 Oct
(O) m Gerald Maxwell Bradshaw Langley, O.B.E. ... ... 15 Oct
(G) m Horace Geoffrey Norman ... 15 Oct
m Frank Harold Elcho Skyrme ... 15 Oct
m Cyril Appleton ... ... 15 Oct
m Cyril Young Clairmonte Keays ... 15 Oct
(T) m Neilson More Bird ... ... 15 Oct
mKenneth JamesTrippett Southgate 15 Oct
(N†) m Arthur Wellesley Clarke, *p.s.c.* ... ... 15 Oct
m *The Hon.* Guy Herbrand Edward Russell ... ... 15 Oct
SM m Stanley Edward Norfolk ... 15 Oct
(N†) m Jocelyn Latham Storey ... 15 Oct
m Peveril Barton Reibey Wallop William-Powlett ... ... 15 Oct
(G) m Thomas Norman Becket Cree 15 Oct
SM m William Derek Stephens ... 15 Oct
(G†) m Lennox Albert Knox Boswell [M] [E] ... ... 15 Oct
(G†) m Geoffrey Nigel Oliver [E]△ 15 Oct
SM m Thomas Yeoman △... ... 15 Oct
(S) (*I*) m Royer Mylius Dick, D.S.C. 15 Nov
(T) (*I*) m Cuthbert James Carr ... 15 Nov
(Lent to Chilean Navy.)
m Herbert Wyndham Williams ... 15 Nov
SM PW m Thomas Bennett Brunton 27 Nov
m George William Burrell... ... 13 Dec
m Philip Mark Kitwood ... ... 15 Dec
(T) m Aubrey Rowland Alston ... 15 Dec
(O) m James Frederick William Cyril Hawkins ... ... 15 Dec
m Richard Frank Jolly ... ... 15 Dec
(P) m Archibald Guthrie Elliot ... 15 Dec
(Attached to R.A.F.)
(T) m John Stewart Cowie [O] ... 15 Dec
SM m Bernard William Galpin ... 15 Dec
m Erskine Knollys Heveningham St. Aubyn, D.S.C. △ ... ... 15 Dec
(T†)m Cecil Aubrey Lawson Mansergh, D.S.C. ... ... 15 Dec
(T) m Charles Philip Clarke ... 15 Dec
(N†) m George Theodore Lanyon... 15 Dec

Digitized by Google

1927

m Joseph Hennessy... ... ... 13 Feb
(I)SM m John Lane Freer Hunt ... 15 Feb
(H) m Christopher Simpson ... 15 Feb
(H) m Arthur Hubert Stanley ... 15 Feb
(G) m Robert Travers Young ... 15 Feb
m Thomas Andrew Hussey ... 15 Feb
(T) m James Frank WilliamMudford 15 Feb
(N†) m Robert Kirk Dickson [ST], *p.s.c.* ... ... 15 Feb
(N†) m Trethowan Campbell Trevredyn Wynne ... ... 15 Feb
(N†) m Cecil Ritchie Burgess ... 15 Feb
SM m James Godfrey Wood Deneys 15 Feb
(G) m Isaac Rodney Clover ... 15 Feb
(N†) m Edward Ireson Peyton ... 15 Feb
(A/S) m Neville Arthur Prichard ... 15 Feb
SM m Walter Ernest Higham ... 15 Feb
SM m Philip Ruck-Keene ... 15 Feb
(A/S) m John Alexander Binnie ... 15 Feb
(P) (O) m Edward John Shirley Knocker ... ... 15 Feb
(Attached to R.A.F.)
m George Frederick Stevens-Guille 15 Feb
(I)(S†) m Hilary Simon Lewis Ewart 15 Feb
SM m George Arthur Wallace Voelcker ... ... 15 Feb
m Edwin Bidder Clark ... ... 15 Feb
(G) m Robert Hamilton Cowan ... 15 Feb
SM mChristopher de Saumarez Brock 15 Feb
(N†) m John Douglas Ross ... 22 Feb
m Frank Metherell ... ... 15 Mar
(H) m Harold Exton Turner ... 15 Mar
SM m Herbert Clarence Dains ... 15 Mar
(S) (I) m Allan Thomas George Cumberland Peachey, *p.s.c.* ... 15 Mar
m David Robert Wilson ... ... 15 Mar
m William Donald Raymond Hargreaves ... ... 22 Mar
SM m Garth Henry Fyson Owles... 15 Apr
(T†) m Archibald Eugene Hay Cameron, *p.s.c.* ... ... 15 Apr
m Hugh Chapman Maclean ... 15 Apr
m Geoffrey Wilson Mott ... ... 15 Apr
m Cyril Francis Tower ... ... 15 Apr
SM m Sydney Moffat Raw ... 15 Apr
(T) m William Power Carne ... 15 Apr
(N†) m Harold Edward Adams ... 15 Apr
(G) m Cecil Edmund Charles Robinson ... ... 15 Apr
(G) m Rory Chambers O'Conor ... 15 Apr
(P) m Laurence Chase Sharman ... 15 Apr
(Attached to R.A.F.)
(T†) m Andrew Sinclair Donovan... 15 Apr
m William Maurice Lloyd Astwood 30 Apr
(N†) m Frank Alexander Slocum ... 14 May
(S) m Cecil Rankine Wyllie Gairdner 15 May
(S) m Murray Gordon Edwards ... 15 May
m Jack Grant Bickford ... ... 15 May
m Cecil Athos Newcome Chatwin... 15 June

m Maurice William Bethell Hervey 15 June
m George Francis Dudley Freer, D.S.C. ... ... 15 June
(A/S) m Hugh Roddam Tate ... 15 June
m Guy Beresford Amery-Parkes ... 15 June
(G) m Roger Henry George Talbot 15 June
SM m Frank Gordon Emley ... 15 June
(N†) m Kenneth Woodburn Kirby 15 June
⊗ m Gordon Vincent Knight ... 15 June
m Wilfred Henry Clayton ... ... 15 June
(G†) m Alexander Colin Chapman 15 June
(G) m Eric William Longley Cook... 15 June
m Patrick Mervyn Archdale ... 15 June
(G) m Raymond Maurice Trevelyan Taylor ... ... 15 June
(O) m Alec Edward Dodington ... 15 June
m James Douglas Prentice... ... 15 June
(N†) m Ivan Binstead Farrant ... 15 June
(T) m Ronald Alistair Macdonald... 15 June
(Lent to New Zealand Division.)
m Peter Harley Haselwood Roberts 15 June
(S†) m Edward Dangerfield ... 15 June
(N) (H) m Frederick Clayton Woodhouse △ [M] ... ... 15 June
(I) m William Gordon Gerard ... 15 June
(G†) m Nevill Glennie Garnons-Williams, M.B.E. ... ... 15 June
m Arthur Ronald Mawson Black ... 15 June
(Lent to R.A.N.)
(T†) m Philip Howard Francis Colomb ... ... 15 June
m Harry Edward Wellman ... 28 June
(V/S) m Ernest Montague Manners 28 June
(W/T) m Harry Francis Thomas ... 28 June
(W/T) m Marshall John William Ellingworth ... ... 28 June
(N) m Cyril William Archie Gooding Hamley ... ... 28 June
m Philip King Enright ... ... 28 June
m Frank Clutton Husband-Clutton 30 June
SM m William Richmond Fell ... 30 June
m Charles Thorburn Addis ... 15 Aug
(Lent to R.A.N.)
m John Robert Newton Taylor ... 15 Aug
m William David Gordon Weir ... 15 Aug
m John Studdert Head ... ... 15 Aug
(O) m Harry Stewart Murray Smith 15 Aug
(G) m KennethWilliamGordonDuke 15 Aug
SM m Wilfred Edmund Warner, D.S.C. ... ... 15 Aug
(G) m William Gladstone Agnew ... 15 Aug
m Edward Campbell Hulton ... 15 Aug
(T) m Frank Schunck ... ... 15 Aug
(G) m Ian Murray Robertson Campbell... ... ... 15 Aug
(H) m Archibald Day ... ... 15 Aug
(P) m Rupert St. Aubyn Malleson 15 Aug
(Attached to R.A.F.)
(G) m Frederick Ralf Holmstrom ... 15 Aug
(G) m Robert Graham Lowry ... 15 Aug

Digitized by Google

1927—*contd.*

(G†) m Guy Runciman Barrow ... 15 Aug
(T) (*I*) m Ronald Cunningham Wield 15 Aug
(G†) m Percy Varley Everett ... 15 Aug
(G) m Francis John Butler, M.B.E. 15 Aug
m William James Fisher ... ... 28 Aug
(*I*) m William Bruce Keith ... 30 Aug
(O) m Victor William Lake Prootor 30 Aug
(H) m Cyril Assafrey Bamford, D.S.C. 3 Sept
m Richard Stratford Lovatt ... 15 Sept
(S) m Edward Humphrey Kitson... 15 Sept
(T) m Henry Harvey Clement Ainslie, D.S.C. ... ... 15 Sept
SM m Lewis Bernard Alexander Majendie ... ... 15 Sept
SM m Thomas John Tressider Corfield Jenks ... ... 15 Sept
(G) m Basil Russel Webb ... ... 15 Sept
m Walter Ambrose Ford ... ... 28 Sept
m Richard Isacke Clutterbuck ... 30 Sept
m Arthur Dyke Beauchamp James 15 Oct
m Mark Fogg-Elliot ... ... 15 Oct
(O) m Alexander Geoffrey Rodger 15 Oct
SM m John Reginald Hughes D'Aeth 15 Oct
m Eric Barry Kenyon Stevens ... 15 Oct
m Kenneth John Riddell ... 15 Oct
m John Ernest Padwick Brass ... 15 Oct
(P) m Stephen Richardson ... 15 Oct
(*Attached to R.A.F.*)
(N†) m Allan John Wavish ... 15 Oct
(G†) m Eric Gordon Jeffery ... 15 Oct
(G) m Hugh Lingard ... ... 15 Oct
(*Lent to New Zealand Division.*)
(T) m Stuart Latham Bateson ... 15 Oct
(*Lent to New Zealand Division.*)
SM m Guy Christopher Harris ... 15 Oct
(T) m William Gerrard Andrewes... 15 Oct
(O) m Ludovick Gordon Edmund Robinson ... ... 15 Oct
(T) m Geoffrey Anthony Corry Williams ... ... 15 Oct
m Reginald Maurice James Hutton 15 Oct
SM m George Cunningham Paton Menzies ... ... 15 Oct
(S†) m Charles Vernon Robinson ... 15 Oct
m Peter Vaughan James ... ... 15 Oct
m Wilfred Walmsley ... ... 28 Oct
SM m John Polington Apps ... 9 Nov
⊗m Humfrey Greenwood Hopper 15 Nov
m Philip Norman Walter ... ... 15 Nov
m James Godfrey Clemons Gibson 15 Nov
m Ronald Hunter-Blair, D.S.C. ... 15 Nov
(*Lent to New Zealand Division.*)
m *The Hon.* Robert Arthur William Joseph Southwell... ... ... 15 Nov
m William Roche Macdonald Fleet 15 Nov
m Edmund Mount Haes ... ... 15 Nov
m John Abraham Barter ... ... 11 Dec
m John Henry Pipe ... ... 11 Dec
m Walter James Burberry Handley 11 Dec
m Hugh Charles Skinner ... ... 15 Dec
m Rupert Cunningham Taylor ... 15 Dec
m Walter John Phipps ... ... 15 Dec
m John Leslie Younghusband ... 15 Dec
(G) m James Joseph Weld... ... 15 Dec
m *The Hon.* Edward Pleydell-Bouverie ... ... 15 Dec
m Percy Edgar Healey ... ... 15 Dec
m Harold William Seaman ... 15 Dec
SM m Robert Shearman Barry ... 15 Dec
(O) m Guy L'Estrange Mansfield Sturges ... ... 15 Dec
m Henry Buckle, A.M. ... ... 28 Dec

1928

m Edward William Boyd Sim ... 15 Jan
m Hugh Roy Macgregor Laird ... 15 Jan
m Geoffrey Phillips Dixon ... 15 Jan
m Charles Henry Lingard-Guthrie 15 Jan
m Philip Sydney Smith ... ... 15 Jan
m Geoffrey Bransby O'Brien Harding 15 Jan
m Charles Peter Frend ... ... 15 Jan
m Harry Pursey ... ... 11 Feb
m Horace Nowell Barnes, D.S.C. ... 11 Feb
m Sidney Charles Thornton Bridger 11 Feb
m John O'Brien Milner-Barry ... 15 Feb
m Charles Fraser Harrington Churchill ... ... 15 Feb
m (P) Edmund Walter Anstice ... 15 Feb
(*Attached to R.A.F.*)
m Hugh Alan Barclay ... ... 15 Feb
m *SM* George Pearson Glen Kidston 15 Feb
m Thomas Edgar Halsey ... ... 15 Feb
SM m John Lionel Fletcher ... 15 Feb
m Hugh de Laine Standley ... 15 Feb
m Herbert Salisbury Squance ... 15 Feb
SM m Gilbert Palmer Claridge ... 15 Feb
m Arthur Frank Capel Layard ... 15 Feb
SM m Claude Plumer ... ... 15 Feb
(G) m James Graham ... ... 15 Feb
(G) m John Wilfred Boutwood ... 15 Feb
(N) m Edmund Ralph Milner ... 15 Feb
(T†) m Stuart Henry Paton [M] ... 15 Feb
m John Agnew Giffard ... ... 15 Feb
(N†) m Godfrey Alexander French 15 Feb
m John Henry Lewty ... ... 29 Feb
m John Frederick Dehn Bowen ... 7 Mar
(A/S) m Frank Meredith Mason ... 15 Mar
(N†) m Reginald Henry Dacres Olivier 15 Mar
m William Richard Graham Reid... 15 Mar
m Leonard Arthur Herbert Wright 15 Mar
SM m John Bertram Mitford ... 15 Mar
(P) m Tom Oliver Bulteel ... 15 Mar
(*Attached to R.A.F.*)
m Stanley Lloyd Vereker ... ... 15 Mar
SM m Evelyn Seccombe Felton ... 15 Mar
(*I*) m Eric Wheler Bush, D.S.C. ... 15 Mar

Digitized by Google

LIEUTENANTS.

1920

(*I*) m Frederick Richard Guy Maunsell ... ... 15 Apr
(P) (T) m Ronald John Berry ... 15 Apr
(*Attached to R.A.F.*)
(G†) m Dennis Marescaux Lees ... 15 Apr
m Geoffrey Healey ... ... 15 Apr
(O) m Richard St. John Prentice ... 15 Apr
(T) m Eric Stanley Oatley... ... 15 Apr
(S†) m *Lord* Louis Francis Albert Victor Nicholas Mountbatten, K.C.V.O. ... ... 15 Apr
m Ronald Montague Haigh Sowdon 15 Apr
(G) m Archibald Maxwell Hutchison 15 Apr
SM m John Hugh Lewes ... ... 15 Apr
m George Henry Brown ... ... 28 Apr
(N†) m Ian Douglas Anderson ... 30 Apr
(W/T) m Roy Arthur Storr ... 10 May
SM (*I*) m George William Emil Castens ... ... 15 May
m Denys Royds Brocklebank ... 15 May
m Guy Neville Rolfe ... ... 15 May
SM m Reginald Robert Helbert ... 15 May
m Frederick Cooper Neale... ... 15 May
(N) m Charles Alfred Godfrey Nichols 15 May
m Ian Reddie Hamilton Black ... 15 May
(*I*) m John Arthur Symons Eccles... 15 May
m Casper Silas Balfour Swinley ... 15 May
m Francis Haliey Ashton ... ... 15 May
SM m Gerald Gordon Slade ... 15 May
SM m Lionel Haultain Phillips ... 15 May
m Rodney Mylius Spencer... ... 15 May
m Walter Wilmot Sitwell ... ... 15 May
m Harold Geoffrey Charles Stevens 15 May
(A/S) m Archibald Stuart Dudley Ryder ... ... 15 May
⊗ m Peter Keith Wallace... ... 15 May
(P) m Edward Michael Conolly Abel-Smith ... ... 15 May
(*Attached to R.A.F.*)
m Thomas Ellis ... ... 15 May
(H) m George Alexander Ranken Johnston Leslie ... ... 15 May
m Leonard Claude Lawrance ... 11 June
⊗ m Sidney Boucher ... ... 15 June
m Hardress Waller D'Arcy-Evans... 15 June
(*I*) m *SM* David Edward Gillespie Wemyss ... ... 15 June
(O) m Bonham de Laune Faunce... 15 June
(A/S) Kenneth Barwick Wilson ... 15 June
m Geoffrey Neame Loriston-Clarke 15 June
(G) m David Orr-Ewing ... ... 15 June
m Robert Gordon Hood Linzee ... 15 June
m Francis Ethelbert Wilmot-Sitwell 15 June
(P) (G) m Andrew Nichol Grey ... 15 June
(*Attached to R.A.F.*)
SM m Frederick John Crosby Halahan ... ... 15 June
(T) m Charles Livingston Robertson 15 June
m Selwyn Victor Jephson ... ... 15 June
SM m Thomas Hugh Dickson ... 15 June
m Charles Alfred Evelyn Stanfield... 15 June
SM m Arthur Sutton Hamilton Morris ... ... 15 June
(G) m Hugh Webb Faulkner ... 15 June
m Samuel Chapman ... ... 22 June
m Alfred Maguire, D.S.C. ... ... 22 June
m James Feltham ... ... 22 June
m Alfred Ernest Horrell ... ... 22 June
m Richard Charles Stokes ... 28 June
m Cyril Edward St. Aubyn ... 15 July
(G) m Cecil Edmund Foster Hall ... 15 July
m Charles Stuart Bell ... ... 22 July
m John Stuart Crawford ... ... 15 Aug
(T) m Peter Wilfred Dimsdale ... 15 Aug
(O) m Benjamin John Legge Wilkinson Rogers-Tillstone ... ... 15 Aug
(T) m John Frederick Bradburne ... 15 Aug
(O) m Stanley Brian de Couroy Ireland ... ... 15 Aug
m Henry Lockhart St. John Fancourt 15 Aug
(*Attached to R.A.F.*)
(N) m Richard Woods ... ... 15 Aug
(H) m Reginald Alexander Stephens 15 Aug
(G) m Frederick Thomas Boswell... 15 Aug
(N) m Frank George Hughes ... 15 Aug
SM m Roderick Latimer Mackenzie Edwards ... ... 15 Aug
(T) m Arthur Victor de Labalmondière ... ... 15 Aug
(S)(*I*) m Edgar Philip Young ... 15 Aug
(S†) m Geoffrey Frederick Burghard 15 Aug
(S†) m Andrew Vavasour Scott Yates 15 Aug
(G) m Philip Henry Stewart Reid... 15 Aug
(T†) m Richard Oliver-Bellasis [O] 15 Aug
m Robert John Shaw, M.B.E. ... 31 Aug
m Arthur Alfred Havers ... ... 15 Sept
(O) m Horace Temple Taylor Bayliss 15 Sept
m Walter St. John Cobley... ... 15 Sept
m Charles Sidney Britton ... ... 15 Sept
(*Lent to New Zealand Division.*)
m Berwick Maitland Douglas ... 15 Sept

Digitized by Google

1920—*contd.*

SM m Henry Leslie Spofforth Baker 15 Sept
(S) m John Harvey Forbes Crombie 15 Sept
m Maurice McCaskie Church ... 15 Sept
(T) m *The Hon.* Archibald Lenox Colquhoun William John George Napier ... ... 15 Sept
m Neville Lionel John Pisani, D.S.C. ... ... 15 Oct
m William Archibald Rosebery Cartwright ... ... 15 Oct
m Dudley Alfred Parker ... ... 15 Oct
SM m John Henry Thomas ... 15 Oct
(A/S) m John Winfield Heath ... 15 Oct
m Sydney Keith Horn ... ... 15 Oct
m Eric Alvington Addis ... ... 15 Oct
(*Lent to New Zealand Division.*)
m James Abernethy McCoy ... 15 Oct
m George Edward Cameron Wood 15 Oct
(N) m Edgar William Grace ... 15 Oct
(*Lent to R.A.N.*)
(G) m Horatio Thornton-Jones ... 15 Oct
m Alexander Richard Cadell ... 15 Oct
(T) m John Campbell Seymour Chamberlain [O] ... ... 15 Oct
(S) m James Parrington Gornall ... 15 Oct
(N†) m Arthur Clifford Cresswell ... 15 Oct
(H) m Alun Jones ... ... 15 Oct
(G†) m Frederick Robertson Parham △[E] ... ... 15 Oct
(G) m Gilbert Howland Roberts ... 15 Oct
(G) m John Annesley Grindle ... 15 Oct
(T) m Cecil Stanley Draper Noakes 15 Oct
m Phillip Leonard Gunn, D.S.M. ... 22 Oct
m Clarence Victor Green ... ... 22 Oct
(W/T) m Thomas Griffin ... ... 10 Nov
m Charles Thomas Mark Pizey ... 15 Dec
(O) m George Arthur Maxwell Williams ... ... 15 Dec
m Robert Victor Henry Isacke ... 15 Dec
John William Rayner ... ... 15 Dec
(N†) m Hugh St. Lawrence Nicolson 15 Dec
(O) m William Gordon Camidge ... 15 Dec
m Bernard Sydney Davies ... 15 Dec
(A/S) m Archibald Hugh Mafeking Dunn, D.S.C. ... ... 15 Dec
m George Francis Norton Bradford 15 Dec
(N†) m Charles Hawken Drake ... 15 Dec
(N†) m Richard Dennis Power Hutchinson ... ... 15 Dec
(G) m Alec Lister Tidd ... ... 15 Dec
SM m Lancelot Milman Shadwell... 15 Dec
m Henry Thew Rust ... ... 15 Dec
(G) m William Guy Loy Cooper ... 15 Dec
(O) m John de Butts Wailes ... 15 Dec
m Thomas Edward Bennett Manders 15 Dec
m John Henry Venville ... ... 22 Dec
(*Lent to New Zealand Division.*)
m Horace White ... ... 22 Dec

1921

m Charles Bourdas Tinley ... ... 15 Jan
m Donald Hugh Murray Leggatt ... 15 Jan
m Cyril Edward Percy Harrison ... 15 Jan
(H) m Hugh Patrick Lorraine Tennent 15 Jan
m Henry Theodore Andrew ... 15 Jan
(A/S) m Gage Duncan Saffery Johnson ... ... 15 Jan
m Carey Robert Esten de Jersey ... 15 Jan
(*Lent to New Zealand Division.*)
(S) m Douglas Henry Everett, M.B.E. ... ... 15 Jan
m Alfred Marcus Hughes ... ... 15 Jan
m Clive Denison Arbuthnot ... 15 Jan
m Derrick William Graham ... 15 Jan
m Laurence James Dover ... ... 15 Jan
(H) m Maurice Langdon Harrison... 15 Jan
m Christopher Francis Boyd Powell 15 Feb
m John Gibbons Henderson ... 15 Feb
(*Lent to R.A.N.*)
(H) m Thomas Taylor ... ... 15 Feb
(A/S) m Peter Grenville Lyon Cazalet 15 Feb
m Hugh Smith Pugh ... ... 15 Feb
m (A/S) Harvey Mansfield Newcomb 15 Feb
(O) m George Robert Deverell... ... 15 Feb
(O) m Edmund Lawrance Debonnaire Moore ... ... 15 Feb
⊗ m Richard Burnaby Cooper ... 15 Feb
(S) m Allan Kenneth Scott-Moncrieff 15 Feb
(G) m Geoffrey Charles Fremantle Branson ... ... 15 Feb
(N†) m Geoffrey Fleming Dixon ... 15 Feb
(N†) m Edward Francis Disbrowe 15 Feb
SM m Frank Gilbert Hackforth Jones ... ... 15 Feb
(P) m Frederick William Howard Clarke ... ... 15 Feb
(*Attached to R.A.F.*)
(O) m Waldemar William Powell Shirley Rollison ... ... 15 Feb
m Henry Fairfax Hackett ... ... 22 Feb
m William John Fricker ... ... 22 Feb
m William John Tonkin ... ... 22 Feb
m Joseph Reid ... ... 22 Feb
m Thomas Bovius Ralph Woodrooffe 15 Apr
(O) m Malcolm Richard Boyce Deane ... ... 15 Apr
(A/S) m Ronald John Robert Dendy 15 Apr
m Robert St. Vincent Sherbrooke... 15 Apr
(G) m Howarth Seymour Walkey ... 15 Apr
(N) m Nigel Campbell Brooks Cox 15 Apr
⊗ m Cecil Campbell Hardy ... 15 Apr
m Philip John Short ... ... 22 Apr
m John Sutcliffe Baker ... ... 15 Jun
⊗ m Eric Andrew Mount Haes ... 15
(P) m Ian Ross Grant ... ... 15 June
(*Attached to R.A.F.*)

Digitized by Google

1921—*contd.*

m John Henry Topp ... ... 15 June
(N†) m Henry Alan Still ... ... 15 June
(N) m John Martin Ashley ... ... 15 June
m Errol Concanon Lloyd Turner ... 15 June
m Colin Wauchope ... ... 15 June
(O) m John William Josselyn ... 15 June
m Stuart Erskine Crewe-Read ... 15 June
(H) m William Ian Farquharson ... 15 June
(*I*) m Ian Murray Nicoll Mudie ... 15 June
(P) (N) m John Harold Innes Wood 15 June

(*Attached to R.A.F.*)

m Duncan Codwise Hill ... ... 15 June
⊗ m Bryan Frederick Johnson ... 15 June
SM m Evelyn Roberts Churchill MacVicker ... ... 15 June
m Gladwyn Joseph Griggs ... ... 15 June
(G) m John Francis Steemson ... 15 June
(G†) m Thomas Arthur Charles Pakenham ... ... 15 June
(G) m Henry Bramhall Ellison ... 15 June
(S) m Arthur Macdonnell Knapp ... 15 June
m Harold Richard Sperring ... 22 June
m William John Adlam Willis, C.G.M. ... ... 22 June
m Frederick Charles Mott ... ... 22 June
m Tom Norris Sheffield ... ... 15 July
m John Henry Plumer ... ... 15 July
m Cecil Wakeford May ... ... 15 July
(S) m Herbert Francis Hope Layman 15 July
m Richard Cecil Dudley Grimes ... 15 July
(N†) m Charles Fred Wivell Norris 15 July
(H) m Cyril Farquharson Loveless 15 July
m Villiers Nicholas Surtees ... 15 Aug
⊗ m John Rochefort D'Oyly ... 15 Aug
SM m George Girdwood Thyne ... 15 Aug
m Ian Campbell McDougall Sanderson ... ... 15 Aug
SM m William Cowlay Thomas ... 15 Aug
m Richard Edmund Hyde-Smith ... 15 Aug
m William Sidney Graham Edward 15 Aug
(N) m Eric George Anderson Clifford 15 Aug
(T) m Herbert Geoffrey St. John Bury 15 Aug
(G) m Kenneth Lanyon Harkness ... 15 Aug
m Thomas Louis Alkin ... ... 15 Aug
m Dudley Burdett Dowling ... 15 Aug
m Wallace St. John Ainslie ... 31 Aug
m Laurence King Beauchamp ... 15 Sept
m Mervyn Somerset Thomas ... 15 Sept
m Robert John Pipon Montgomery 15 Sept
m Henry Joseph Alexander Saville Jerome ... ... 15 Sept
m Peter John Fitzgerald ... ... 15 Sept
(*I*) m Owen Francis MacTier Wethered ... ... 15 Oct
(G) m John Terry ... ... 15 Oct
(G) m William Ronald Christopher Leggatt ... ... 15 Oct
⊗ m Harry William Vaughan Stephenson ... ... 15 Oct
SM m Lancelot Leslie Bryan Myers 15 Oct
(O) m Frank Michael Walton ... 15 Dec
SM m Hugo Meynell Cyril Ionides 15 Dec
m Eric Langton Woodhall ... ... 15 Dec
(T) m Alfred Mervyn Bingemann ... 15 Dec
m Guy Stanley Norrington ... 15 Dec
(N) m Reginald Frederick Nichols ... 15 Dec
QC m George William Field ... 31 Dec
QC m Thomas Albert Herriott ... 31 Dec
QC m James Elliott Elfick, M.B.E. 31 Dec

232

1922

⊗ Roy Carlton Harry ... ... 15 Feb
(A/S) m Grey Aldworth Neville ... 15 Feb
(G) m Hector du Plessis Richardson 15 Feb
m Roger Frederick ... ... 15 Feb
SM Guy Grantham ... ... 15 Feb
(N) John Felgate Stevens [M] Ⓐ** ... 15 Feb
(T) (*I*) Kenneth Herman Salaman Cohen ... ... 15 Feb
(N) George Marquis Stewart Stitt ... 15 Feb
(G†) m Ronald Gordon Mackay [M] [E] 15 Feb
(T) m Charles Edward Lambe ... 15 Feb
m Giles Borrett ... ... 15 Feb
(A/S) m Dennis Victor Clift ... 15 Feb
John Neil Kelly Knight ... ... 15 Apr
m Robert Syme Denholme Armour 15 Apr
(P) Roland Charlton Allen ... ... 15 Apr

(*Attached to R.A.F.*)

SM Eric Alonzo Stocker ... ... 15 Apr
(S†) Charles Leslie Firth ... ... 15 Apr
(N) m Francis Nowell Craven ... 15 Apr

(*Lent to R.A.N.*)

(T) m Paul Christopher Voelcker ... 15 Apr
m William Pope ... ... 15 Apr
(H) Edward Volant Balfour Baker 15 May
SM Hugh Rowley Mount Nicholl 15 May
Henry Cedric Chads ... ... 15 May
(*I*) Granville Roy Fuller ... ... 15 May
(*I*) m Hugh Crawford Guernsey ... 15 May
m William Henry Binckes Wallace 15 May
(H) m Edmund Henry Buckingham Baker ... ... 15 May
(G) m Robert Jocelyn Oliver Otway Ruthven ... ... 3 June
Richard Randall Harris ... ... 15 June
SM m John Ronald Stewart Brown 15 June
SM m Rowland Etienne Sinclair Hugonin ... ... 15 June
m (O) Edward Roberts Dymott ... 15 June
m Godfrey Noel Brewer ... ... 15 June
m (T) William Alexander Dallmeyer 15 June
m St. John Aldrich Micklethwait ... 15 June

Digitized by Google

1922—*contd.*

(G) James Campbell Clouston Ⓐ [E] 15 June
(P) Charles James Norman Atkinson 15 June
(*Attached to R.A.F.*)
(N) m Geoffrey Louis Bodoano ... 15 June
(G) m Evelyn Ivor Roberts Leighton 15 June
(G) m Leslie Windle Lamplough ... 15 June
(H) m William Corfield Jenks ... 15 June
(G) m Patrick Vivian McLaughlin 15 June
(G) m Maxwell Cunningham ... 15 June
(S†) m Gilbert Ridley Waymouth Ⓐ 15 June
m Robert Dalby ... ... 15 June
(T) m Stuart Brown ... ... 15 June
SM m Albert Maurice Chovil ... 15 June
SM m Edward Russell Gibson ... 15 June
QC m Albert Edward Seymour ... 30 June
QC m William Henry John Parkin ... ... 12 Aug
m Frederick Dawes... ... ... 12 Aug
(N) Arthur George West ... ... 15 Aug
Stuart Austen Buss ... ... 15 Aug
(G) m Archibald Hope Finlay ... 15 Aug
m William Canning Eykyn ... 15 Aug
(H) m Alexander Barclay Blood Foulerton ... ... 15 Aug
(P) m Frank Michael Rokeby Stephenson ... ... 15 Aug
(*Attached to R.A.F.*)
⊗m Arthur Reginald Freeman ... 15 Aug
(N) Francis Bernard Lloyd... ... 15 Aug
m Richard Cyril Vesey Ross [RR] 15 Aug
(G) m Geoffrey Percival Packard... 15 Aug
m Michael Wentworth Wentworth 31 Aug
m James William Wilson ... ... 11 Sept
David Russell Campagnac... ... 15 Oct
(P) Robert Rule Graham ... ... 15 Oct
(*Attached to R.A.F.*)
(N) Leonard Cooper Windsor ... 15 Oct
Dering Parker Evans ... ... 15 Oct
(A/S) m Rowan Tilney Hamilton ... 15 Oct
m Philip Reginald Besley ... ... 15 Oct
(*Lent to R.A.N.*)
(P) m Cyril Bristowe Tidd... ... 15 Oct
(*Attached to R.A.F.*)
m Lionel Valentine Granville Chapman ... ... 15 Oct
(P) m Anthony Paul Colthurst ... 15 Oct
(*Attached to R.A.F.*)
m Norman Trist Benjamin Holt ... 15 Oct
⊗m Eric George McGregor ... 15 Oct
(P) m Austin Noel Rees Keene ... 15 Oct
(*Attached to R.A.F.*)
Gerald Roberts Dolan ... ... 15 Oct
m(T) Stephen Romer Ascherson ... 15 Oct
(N) m Charles Henry Duffett ... 15 Oct
SM m Mark Taylor Collier ... 15 Oct
(G) m Reginald Thomas Butler ... 15 Oct
m Harold Spencer Cooper ... 15 Oct
(*Attached to R.A.F.*)
m Rodolph Cecil Drummond Haig 15 Oct
m Trevylyan Michael Napier ... 15 Oct
(O) m George Orrock Dudgeon-Stretton ... ... 15 Oct
(P) m Charles Nugent Lentaigne ... 15 Oct
(*Attached to R.A.F.*)
m Renfrew Gotto ... ... 15 Oct
m Masters Norman ... ... 15 Oct
(G) m Malcolm Walter St. Leger Searle ... ... 15 Oct
William Leslie Graham Adams ... 15 Oct
Roger Caton Beckett ... 15 Oct
Thomas John Norman Hilken ... 15 Oct
John Victor Findlay ... ... 15 Oct
SM Cyril Joseph Firth ... ... 15 Oct
(O) m Robert Mayrick Ellis Ⓐ [M] 15 Oct
(*Lent to R.A.F.*)
(G) m Hugh Dalrymple-Smith [M] 15 Oct
(T†) m William Wellclose Davis [O] 15 Oct
(G) m Edward Malcolm Evans Lombe ... ... 15 Oct
(S)m William Anthony Cecil Binnie** 15 Oct
(O) m Frederic Sidney Benney ... 11 Nov
m Robert William Wainewright ... 15 Nov
Lindsay Beckingham Whetstone ... 15 Dec
(G) Walter Gardon Blaikie Mackenzie 15 Dec
m Patrick William Wootten Wootten ... ... 15 Dec
SM m Henry Carlton Cumberbatch 15 Dec
(S)m Ralph Alan Bevan Edwards... 15 Dec
(O) m David Alexander Christison Sillar ... ... 15 Dec
(O) m Hercules Bradshaw Forbes Moorhead ... ... 15 Dec
m (*I*) Guy Stanley Windeyer ... 15 Dec
⊗m Charles Richard Garrett ... 15 Dec
m Francis Howard Jefferson ... 15 Dec
(*Lent to R.A.N.*)
William Eames Wilson ... ... 15 Dec
(H) Reginald Hector Kennedy ... 15 Dec
Philip Arthur Berry ... ... 15 Dec
(N) Maxwell Richmond ... ... 15 Dec
Douglas Hammersley Johnston ... 15 Dec
m Harry Thorman ... ... 15 Dec
m Archibald Boyd Russell ... 15 Dec
SM m Eric Philip Arthur Brooks 15 Dec
(N) m George Kelvin Whitmy-Smith ... ... 15 Dec
m Miles Ambrose Gregory Child ... 15 Dec
m John Malcolm Rodgers ... ... 15 Dec
(N) m Richard Pasten Mack ... 15 Dec
Ralph Heathcote ... ... 15 Dec
(P) John Noel Sparks ... ... 15 Dec
(*Attached to R.A.F.*)
m (T) Edward Raynold Wilson ... 15 Dec
m Bernard Harold Wilkinson ... 15 Dec
(G) m Cedric Oswald Henry de Lacy-Bacon ... ... 15 Dec

398711A
Digitized by Google

1923

SM John Dunlop Southern ... 15 Jan
SM Hugh Walters Shelley Browning 15 Jan
Pierre Francis Robert Waud ... 15 Jan
⊗Wilfrid Hugh Lane Harrison ... 15 Jan
m Thomas Rawden Chattock ... 15 Jan
m Percy Ashe ... ... 15 Jan
(P) **m** Miles Cursham ... ... 15 Jan
(Attached to R.A.F.)

m William Norman Drawbridge ... 15 Jan
SM **m** John Egerton Broome* ... 15 Jan
m Ernest Guy Welchman ... ... 15 Jan
(G) m Lawrence Antony Humphreys 15 Jan
(P) **m** Raymond Arthur Aldridge... 15 Jan
(Attached to R.A.F.)

SM **m** James Alexander Corrie Hill 15 Jan
SM **m** Rowland Rhys-Jones ... 15 Jan
m Kenneth Sidebottom Lyle ... 15 Jan
m John Fulford Blackburn ... 15 Jan
m John Guy Douglas Wetherfield 15 Jan
(Lent to R.A.N.)

(P) **m** George Fisher Renwick ... 15 Jan
(Attached to R.A.F.)

Geoffrey Noel Rawlings ... ... 15 Feb
m Edward Angerstein Burton ... 15 Feb
SM **m** Richard Ellis Butler ... 15 Feb
SM **m** Cecil Charles L'Estrange Grant ... ... 15 Feb
(P) Geoffrey Richard Francis Terence Cooper ... ... 15 Feb
(Attached to R.A.F.)

SM Clive Barker Lowe ... ... 15 Feb
Thomas Harland ... ... 15 Feb
(H) Kenneth Frank Boxall... ... 15 Feb
Alec Norman Finter ... ... 15 Feb
(I) Vernon Francis Smyth ... ... 15 Feb
m (O) Robert Francis Cole Struben 15 Feb
m Guy Robert Pilcher ... ... 15 Feb
m David Bayley Colley ... ... 15 Feb
(P) **m** Richard Henry Langton ... 15 Feb
(Attached to R.A.F.)

SM **m** Robert Cecil Somers Garwood ... ... 15 Feb
(H) **m** Charles Wheatstone Sabine 15 Feb
m Adelbert William Cust John Nicholson ... ... 15 Feb
Oswald Lake Meredith ... ... 15 Feb
SM Reginald George Bazaine Hayter ... ... 15 Feb
(N) **m** Jocelyn Stuart Cambridge Salter ... ... 15 Feb
m Robert Hedley Selborne Rodger 15 Feb
(Attached to R.A.F.)

m Cecil Ramsden Langworthy Parry 15 Feb
m Thomas William Marsh ... ... 11 Mar
m Hugh Waldine Bredin ... ... 15 Mar
m Noel Hughes Whatley ... ... 15 Apr
Ian Hamilton Bockett-Pugh ... 15 Apr
(P) Hugh Ditton ... ... 15 Apr
(Attached to R.A.F.)

SM John Marston Money ... ... 15 Apr
SM **m** Robert James Gardner ... 15 Apr
Ernest William Reep ... ... 15 Apr
(Lent to New Zealand Division.)
SM William Eric Banks ... ... 15 Apr
Peter Garnett Agnew ... ... 15 Apr
(P) Edgar William Edmond Lane 15 Apr
(Attached to R.A.F.)

(I)(O) **m** Geoffrey Dennis St. Quintin Marescaux [R] ... ... 15 Apr
SM **m** Hugh May Stollery Mundy 15 Apr
(H) **m** Hugh Percival Price ... 15 Apr
SM **m** Hugh Valentine King ... 15 Apr
m Edward Reignier Conder ... 15 Apr
m Oliver Fogg-Elliott ... ... 15 Apr
SM **m** George Walter Gillow Simpson ... ... 15 Apr
SM James Gregson Roper... ... 15 Apr
(H) David George Victor Williams 15 Apr
(I) Richard Travers Chaloner Woods 15 Apr
m Geoffrey Forster Agutter ... 15 Apr
m Gerald Vaughan Gladstone ... 15 Apr
m Barrington Lungley Moore ... 15 Apr
m Alfred Francis Llewellyn Evans 15 Apr
m Basil Jones ... ... 15 Apr
m John Stott Gamon ... ... 15 Apr
SM **m** Arthur Edward Francis Lovell ... ... 15 Apr
(P) **m** Robert Godmond Poole ... 15 Apr
(Attached to R.A.F.)

m Michael Bryan Laing ... ... 15 Apr
(G) m David Henry Magnay ... 15 Apr
m (T) John Hughes-Hallett **[O]** ... 15 Apr
(G) m William Luard Bond ... 15 Apr
(N) m John Jefferis... ... ... 15 Apr
(T) m Edward Owen Obbard ... 15 Apr
(G) m Charles Cunningham Brown 15 Apr
m (T) Derrick Henry Hall Thompson 15 Apr
m Seton Steuart Crichton Mitchell 15 Apr
(N) Richard William Ravenhill ... 15 Apr
m William Robert Bull, D.S.M. ... 11 May
(P) George Robert May Robertson 15 May
(Attached to R.A.F.)

SM George Frederick Hubert Sawyer 15 May
John Hubert Huntley ... ... 15 May
(O) Heathcote Andrew John Grant 15 May
Richard Anthony Peyton ... ... 15 May
(Attached to R.A.F.)

m Gerald Hubert Thompson ... 15 May
m Marcus Brooke Vertue ... ... 15 May
m John Nicholson ... ... 15 May
(Attached to R.A.F.)

m Godfrey Wigram Arkwright ... 15 May
m Geoffrey Cary Askew ... ... 15 May
m St. John Cronyn ... ... 15 May
m Cecil Holt Thomas ... ... 15 May
⊗**m** Norman Vincent Dickinson, D.S.C. ... ... 15 May

Digitized by Google

1923—*contd.*

m Trevor George Payne Crick ... 15 May
m Harold Pitcairn Henderson ... 15 May
m Reginald George Denys Wyndham ... ... 15 May
m Roger de Thornton Trevelyan ... 15 May
m George Frederick Law... ... 23 May
Edward James Prevost ... ... 15 June
Gordon Ivor Hughes ... ... 15 June
m Clive Gordon Trencham... ... 15 June
m James Percy Ingpen ... ... 15 June
SM m Martyn Butt Sherwood ... 15 June
m John Joseph Arkwright... ... 15 June
m Neville David Watts-Russell ... 15 June
Harry Robert Graham ... ... 15 June
Malcolm Edgar Wevell ... ... 15 June
Hugh Norris Sheffield ... ... 15 June
(O) Edmond Russell Goldney Baker 15 June
James Sanders ... ... 15 June
(P) John William Montague Healing 15 June
(*Attached to R.A.F.*)
(A/S) m Bernard Edward Kendall... 15 June
m James Ian Murray Ashby ... 15 June
(*Attached to R.A.F.*)
⊗m Douglas Mortimer Lewis Neame ... ... 15 June
(*Attached to R.A.F.*)
(P) m Anthony Martin Kimmins ... 15 June
(*Attached to R.A.F.*)
m (*I*) Rupert Devenish Fricker ... 15 June
m Godfrey Ransome ... ... 15 June
m Colin Gilbert Hudson ... ... 15 June
m Nathaniel Greer Leeper... ... 15 June
(N)m Thomas Kenneth Whitmore Atkinson [RR]** ... ... 15 June
(G) m Leslie Newton Brownfield ... 15 June
m Ronald Ker Silcock ... ... 15 June
m Alec Fearn ... ... 15 June
m Hubert Henry Herbert ... ... 1 Aug
m Ernest Edward Blackwell ... 1 Aug
(P) Frederick Gordon Wynne ... 15 Aug
(*Attached to R.A.F.*)
SM Ronald William Keymer ... 15 Aug
(O) John Dwight Harvey ... 15 Aug
m George Alexander Turner Laing 15 Aug
m John Francis Crofton Barker-Hahlo ... ... 15 Aug
SM m Spencer Alexander Montfort Thomson ... ... 15 Aug
m Ronald Hugh Balfour ... ... 15 Aug
m Edward St. John Edmonstone... 15 Aug
m Charles Crawshay ... ... 15 Aug
m (N) Douglas Hugh Stewart Craven 15 Aug
(P) m John Francis Mortimer Robertson... ... ... 15 Aug
(*Attached to R.A.F.*)
m William Gronow Davis ... ... 15 Aug
m Richard Graham Stewart ... 15 Aug
m Cyril Theobald Roundell Searle 15 Aug
(O)m Arthur David Torlesse ... 15 Aug
m James Alston Hope Hunter ... 15 Aug
m Anthony Follett Pugsley ... 15 Aug
m Richard Ryder Airey ... ... 15 Aug
m Charles Webley Hope ... ... 15 Aug
m Richard Clare St. Valentine Millington ... ... 15 Aug
(S) m Franklyn Henry Glenn Allen 15 Aug
m Ronald Noel Fothergill ... ... 15 Aug
(*Lent to New Zealand Division.*)
SM m Charles Patrick Robertson... 15 Aug
Henry Alexander King Ⓐ ... ... 15 Aug
John Wilson Cuthbert ... ... 15 Aug
(*I*) Ughtred Henry Ramsden James 30 Aug
(N)Thomas Marcus Brownrigg ... 30 Aug
m Patrick Geoffrey Tremayne Rodd 31 Aug
(A/S) Francis Victor du Pasquier ... 15 Sept
SM Harold Robson Conway ... 15 Sept
m John Ralph Henderson ... ... 15 Sept
m Harry Wetherherd Sharpe ... 15 Sept
m Richard Henry Selbourne Roundell ... ... 15 Sept
m Richard Ynyr Burges ... ... 15 Sept
m Crofton Keith Arbuthnot ... 15 Sept
SM m John Patrick Wisden ... 15 Sept
m Humphrey Gilbert Scott ... 15 Sept
m Arthur Hoyer Alexander ... 15 Sept
(P) m Sidney Thomas Morgan ... 15 Sept
(*Attached to R.A.F.*)
m Michael Frederick Lyon Henstock 15 Sept
m Joseph Young ... ... 25 Sept
Matthew Sausse Slattery ... ... 30 Sept
(N)Cecil John Wynne-Edwards ... 30 Sept
Anthony Wass Buzzard ... ... 30 Sept
m Harold William Gordon Eglen ... 1 Oct
⊗William Lloyd Murmann ... 15 Oct
(P) m John Henry Forrest Burroughs... ... ... 15 Oct
(*Attached to R.A.F.*)
(S) m Frank Berthold Tours ... 15 Oct
m Christopher George Scobell Chittenden ... ... 15 Oct
m John Cuthbert Hampson ... 15 Oct
m Charles John Skrine ... ... 15 Oct
m (*I*)Henry Edward Guerrier ... 15 Oct
m *The Hon.* John Michael Southwell 15 Oct
(*Attached to R.A.F.*)
m Archibald St. Clair Donald ... 15 Oct
m Ralph Jackson ... ... 15 Oct
(P) m Thomas Hyde Villiers ... 15 Oct
(*Attached to R.A.F.*)
m Herbert Anthony Hinds... ... 15 Oct
m Patrick Bladon McDonald ... 15 Oct
m Peter Skelton ... ... 15 Oct
Harold Fergusson Lawson Ⓐ ... 15 Oct
(N)Derek Howard Secker ... ... 30 Oct
m Frederick Michael O'Connor ... 1 Dec
m Ernest William Dennett... ... 1 Dec
m Thomas William Botley... ... 15 Dec
m Alexander Francis Cochrane ... 15 Dec

Digitized by Google

1923—*contd.*

m Richard Moore ... ... 15 Dec
(P) m James Ian Robertson ... 15 Dec
(*Attached to R.A.F.*)
SM Hugh Geary Cooke ... ... 15 Dec
Kenyon Harry Terrell Peard ... 15 Dec
(A/S) Geoffrey Cooksedge Ford ... 30 Dec

1924

m Terence Leahy ... ... 21 Jan
John Percy de Winton Kitcat ... 30 Jan
(O) m Andrew Balmer Usher ... 15 Feb
(A/S) m William Francis Hollins ... 15 Feb
(O) m Charles Gordon Couper ... 15 Feb
m Howard Cecil Stock ... ... 15 Feb
m Frederick William George Harker 15 Feb
(O) m Ian Desborough Elliott ... 15 Feb
m Charles Frederick Walker ... 15 Feb
Cuthbert Arthur Harris ... ... 15 Feb
Douglas Osborn Doble ... ... 15 Feb
(N) Addison Joe Baker Cresswell ... 15 Feb
(N) Charles Alfred Jenkins ... ... 15 Feb
(N) Thomas Oliver ... ... 29 Feb
(*Lent to R.A.N.*)
Gerald Seymour Tuck ... ... 29 Feb
(P) John Dawson Ainger ... ... 29 Feb
(*Attached to R.A.F.*)
m Roderick Cosmo Gordon ... 15 Mar
m Richard Anthony Hall ... ... 15 Mar
m Noel Ratley Courthope-Munroe 15 Mar
m William Henry Roberts... ... 15 Mar
m Michael Anthony Ormus Biddulph 15 Mar
SM m John Standley Dalison ... 15 Mar
m Charles Alfred Rolfe Gibb ... 15 Mar
m *Count* Andrea Dudley Richard Metaxa ... ... 15 Mar
m Edward Harry Manby Colegrave 15 Mar
m John William Grant ... ... 15 Mar
m William Geoffrey Arthur Robson 15 Mar
SM m John Garrett Wood... ... 15 Mar
m Evelyn David John Abbot ... 15 Mar
m Jack Peterson, D.S.C. ... ... 15 Mar
m Jack Hillen Dale... ... ... 15 Mar
m Norman Lindsay Dwane ... 15 Mar
Claude Walter George Mansel Woodhouse ... ... 15 Mar
Leonard Francis Durnford-Slater... 15 Mar
Cyril William Byas ... ... 15 Apr
(*Attached to R.A.F.*)
(N) John Keith Burdett Stephenson 15 Apr
Richard Peard Clarke [RR] [M] ... 15 Apr
Geoffrey Barnard ... ... 15 Apr
Ben James Fisher ... ... 15 Apr
Arthur Gordon Voules Hubback ... 15 Apr
Philip Herbert Earle Welby Everard 30 Apr
James Gerald Farrant ... ... 15 May
Wilmot Sitwell Lea ... ... 15 May
(*Attached to R.A.F.*)
Richard Courtney Boyle ... ... 15 May
(N) Peter Charles Sanderman Tupper-Carey ... ... 30 May
Erlysman Patrick Hamilton Pinckney 15 June
(*I*) (N) Kenneth Judge D'Arcy ... 15 June
(*Lent to R.A.N.*)
(N) Kenneth Mackintosh ... ... 15 June
Reginald Cecil Haskett-Smith ... 15 June
Wilfred James Cameron Robertson 15 June
John Graham Hewitt ... ... 15 June
(O) John Piachaud Wright ... ... 15 June
(P) Llewelyn George Richardson ... 30 June
(*Attached to R.A.F.*)
John Hamilton Allison ... ... 30 June
Ernest Colin Coats ... ... 30 June
(P) Arthur Maurice Pilling ... ... 30 June
(*Attached to R.A.F.*)
m *QC* John Simpson Linsey ... 30 June
Robert Julian Archibald Cuming Gibson Craig ... ... 15 July
John Docker Hayward Manly ... 15 July
(N) John Trevor Powell ... ... 15 July
Rafe Edward Courage ... ... 30 July
(P) Geoffrey Harter Birley ... ... 30 July
(*Attached to R.A.F.*)
John Newton ... ... 1 Aug
SM Bruce Balfour Junor ... ... 15 Aug
Frank Ythell Bethell ... ... 15 Aug
Walter Roger Marshall-A'Deane ... 15 Aug
Arthur Bromley Rae Sands ... 15 Aug
Alec Anderson Murray ... ... 15 Aug
(*Attached to R.A.F.*)
Rupert Douglas Hughes ... ... 15 Aug
Albert Morton Martin ... ... 30 Aug
Arthur Oliver Watson ... ... 30 Aug
(*Attached to R.A.F.*)
Lionel Peyton Skipwith ... ... 31 Aug
William Halford Selby ... ... 31 Aug
John Quicke ... ... 31 Aug
m Ernest John Russel Staple ... 3 Sept
Claud Richard Townsend ... ... 15 Sept
(P) John Benjamin Heath ... ... 15 Sept
(*Attached to R.A.F.*)
Godfrey Christopher Dickins ... 15 Sept
(*Attached to R.A.F.*)
Henry Lewis Oliver ... ... 15 Sept
S/M Richard Newstead Garnett ... 15 Sept
(P) John Eric Vallance ... ... 15 Sept
(*Attached to R.A.F.*)
Guy St. John Barnett ... ... 15 Sept
John Henry Ruck-Keene ... ... 15 Sept
⊗ Edward Tyndale Cooper ... ... 15 Sept
Leonard Chisholm Sinker ... ... 15 Sept
Sydney Alan Cooper ... ... 15 Sept
Charles Eric Glasfurd ... ... 30 Sept
(*Lent to R.A.N.*)
Roger Isaac Hoyle ... ... 30 Sept
Percy James Oliver ... ... 1 Oct
Patrick Willet Brook ... ... 1 Oct
(P) Frank Havelock George Oliphant 15 Oct
(*Attached to R.A.F.*)

Digitized by Google

1924—*contd.*

Ludovic Ernest Porter ... ... 15 Oct
Philip Chichele Patten Thomas ... 15 Oct
Walter John McClelland Spens ... 15 Oct
Arthur Grey Skipwith ... ... 15 Oct
(*I*) Reginald Seymour Young ... 15 Oct
John Whicher Hawkins ... ... 15 Oct
George Garnet Pugh Cook ... ... 15 Oct
Charles Lindsey Keighley Peach ... 15 Oct
(*Attached to R.A.F.*)

SM David Tod ... ... 15 Oct
Eric Perceval Hinton ... ... 15 Oct
Louis Alfred Lambert ... ... 15 Oct
Clive Loehnis ... ... 15 Oct
Donald Thorn Dowler ... ... 30 Oct
Richard Hugh White Atkins ... 30 Oct
Maurice Price ... ... 30 Oct
Eric Reginald Offley Carey Greenstreet ... ... 15 Nov
Reginald Wodehouse James Nicholson ... ... 15 Nov
Richard Francis Bain Cecil ... 15 Nov
(P) Aylmer Maurice Rundle... ... 15 Nov
(*Attached to R.A.F.*)

Frank Arthur Ballance ... ... 15 Nov
(*PN*†) m Edwin Percy Hamlyn ... 3 Dec
(P) Edwin Beadnell Carnduff ... 15 Dec
(*Attached to R.A.F.*)

John Peter Lorne Reid [RR]**[M] 15 Dec
Frederick Stanley Walford ... 15 Dec
Edward Reginald Anderson Smith 15 Dec
Samuel Edward Harrison Spencer 15 Dec
(*I*) Robert Francis Elkins ... ... 15 Dec
Richard Borthwick Jennings ... 15 Dec
Thomas Kirkpatrick Masterman ... 15 Dec
Geoffrey Withington Harper ... 30 Dec
QC m Richard Norman, M.B.E. ... 31 Dec

676

1925

Vivian Francis Boyle ... ... 15 Jan
(*Lent to New Zealand Division.*)
William Thomas Warren Curtis ... 30 Jan
(N) Ballin Illingworth Robertshaw 30 Jan
m *QC* Harry Pegg ... ... 31 Jan
(N) Ronald Oliver ... ... 15 Feb
SM Arthur Valentine Walker ... 15 Feb
Guy Bourchier Sayer ... ... 15 Feb
Richard Frederick Jessel ... ... 28 Feb
Charles Skinner Bushe ... ... 28 Feb
John Danvers Crossman ... ... 28 Feb
m Robert Alexander Banham ... 7 Mar
Richard John Harrison ... ... 15 Mar
Henry Dartnell Smallwood ... 15 Mar
(*Attached to R.A.F.*)

m Alfred Edward Cottrell... ... 17 Mar
QC m Fabian James Pearse ... 23 Mar
Reginald Frederick Arthur Redman 30 Mar
Sydney Arthur Moorhouse Else ... 30 Mar
Hugh Percival Brister ... ... 15 Apr
Harold Hugh Lindsay Dickson ... 15 Apr
Richard Scobell Palairet ... ... 15 Apr
(*I*) Stephen Hope Carlill ... ... 15 Apr
(N) Edward Blunden Martino ... 15 Apr
Philip Cecil Langdon Yorke ... 15 Apr
John Hext Lewes ... ... 15 Apr
SM Brian Ivor O'Donnell ... ... 15 Apr
SM Robert Spencer Warne** ... 15 Apr
SM Edgar Lorne Armstrong ... 30 Apr
Leslie Henry Trevor Hollebone ... 30 Apr
Harold Godfrey Dickinson... ... 30 Apr
John William Musgrave Eaton ... 15 May
SM Richard Sheridan-Patterson 15 May
Geoffrey Edmund Frederick Spicer Simson ... ... 15 May
(H) William Hart Dickinson ... 15 May
(P) Guy Willoughby ... ... 15 May
(*Attached to R.A.F.*)

Hugh St. Aubyn Malleson ... ... 15 May
Hugh Victor Perry McClintock ... 15 May
SM Kenneth Philip Mackenzie Edwards ... ... 15 May
SM Graham Henry Stokes ... 30 May
Claud William Carpenter Turner ... 30 May
Horace Vickers ... ... 15 June
George Purefoy Codrington Ball ... 15 June
⊗Charles Sinclair Pelly ... ... 15 June
Viscount Mandeville ... ... 15 June
Harry Philip Currey ... ... 15 June
Alan Burns MacBrayne ... ... 15 June
John Lee Machin ... ... 15 June
SM Thomas Claud Hampton ... 15 June
George Martin Pares ... ... 15 June
(N) Robert Hoyle Craske ... ... 15 June
QC m Horace Percy Hamlyn ... 30 June
QC m John Walter Bell ... ... 30 June
QC m George Ashbury Lawson ... 30 June
Alexander Pollock Gibson ... ... 30 June
Walter Selby Hall ... ... 30 June
SM Robert William Stirling-Hamilton ... ... 30 June
m Robert Chambers Kelly... ... 7 July
(P) Edward Owen Figuls Price ... 15 July
(*Attached to R.A.F.*)

Cecill Moreland Hall ... ... 15 July
Alexander John Edward Brown ... 15 July
SM Guy Howard Bolus ... ... 15 July
George Verner Motley Dolphin ... 15 July
Kenneth Wales Beard ... ... 15 July
John Rowe Westmacott ... ... 15 July
SM George William Donald Duncan 15 July
Guy Beauchamp Hodgkinson ... 15 July
Langton Gowland ... ... 30 July
Wilfred Geoffrey Brittain ... ... 30 July
Alan Crawfurd ... ... 30 July
Michael Joseph Toole ... ... 1 Aug
Albert Eric Sercombe ... ... 1 Aug
Evelyn Henry Paul Slessor ... 15 Aug
Charles Richard Vernon Pugh ... 15 Aug
(*Attached to R.A.F.*)

Digitized by Google

1925—*contd.*

Malcolm Henry Cathcart Young ... 15 Aug
George Michael Fleetwood Fuller ... 15 Aug
Arthur Ronald Murray-Smith ... 15 Aug
Alban Lloyd Owen ... ... 15 Aug
Richard John Hammersley Ryan ... 15 Aug
Duncan Lachlan Johnston... ... 15 Aug
(*I*)George Hamilton Oswald ... 15 Aug
Gerald Cobb ... ... 15 Aug
(**P**) Caspar John ... ... 30 Aug
(*Attached to R.A.F.*)
John Francis Whitaker Maitland ... 30 Aug
(*I*) George Ansley Martelli... ... 30 Aug
(*I*) Stephen Wentworth Roskill ... 30 Aug
(*I*)Michael Foster Bruce Ward ... 15 Sept
Thomas Leslie Bratt ... ... 15 Sept
Henry Townsend Powell ... ... 30 Sept
Harold Birkett Hilbeck ... ... 1 Oct
Reginald Edgar Woodriffe ... 1 Oct
(*PN*†) **m** William Henry Hayes ... 7 Oct
Charles Graham Thompson ... 15 Oct
(**H**)Humphrey Leoline Jenkins ... 15 Oct
(*I*)Peter Norton Churchill [**RR**] ... 15 Oct
Morys Halliday Harding ... ... 15 Oct
Henry Bell Carleton Holmes ... 15 Oct
(*Lent to New Zealand Division.*)
Reginald William Armytage ... 15 Oct
Alan Brock ... ... 30 Oct
(*Attached to R.A.F.*)
SM Arthur Frederick St. George Orpen ... ... 30 Oct
Ralph Lindsay Fisher ... ... 30 Oct
m Albert John Guest ... ... 14 Nov
SM Richard Dare Watkins ... 15 Nov
John Wyndham Studholme ... 15 Nov
SM Ronald William Moir ... 15 Nov
George Eric Jones ... ... 30 Nov
Herbert Lovegrove ... ... 30 Nov
(**P**) Edward James Elliot Burt ... 30 Nov
(*Attached to R.A.F.*)
John Ynyr George Torlesse ... 30 Nov
m William Richard Broadhurst ... 4 Dec
m Frederick John Hopkins ... 5 Dec
m William Leonard Aris ... ... 7 Dec
Richard Pennington Garnett ... 15 Dec
Hugh Duncan Stuart Marshall ... 15 Dec
SM Denis Vaughan Sprague ... 15 Dec
SM Geoffrey Tanner ... ... 15 Dec
SM Colin Douglas Maud ... ... 15 Dec
Alan FitzRoy Campbell ... ... 15 Dec
Edward Kirby le Mesurier △ [**M**] 15 Dec
SM Charles Janson Smith ... 15 Dec
SM Charles Geoffrey Brook ... 30 Dec
Ian Mackenzie Martineau ... ... 30 Dec
(*Attached to R.A.F.*)
Robert Francis Gordon ... ... 30 Dec
James Graham Gould ... ... 30 Dec
SM Robert Witherington Peers ... 30 Dec
SM John Wentworth McCoy ... 30 Dec
Hugh Fountaine Gilliebrand Evered 30 Dec
SM George Barney Hamley Fawkes 30 Dec
Clarence Dinsmore Howard Johnston ... ... 30 Dec
Walter Smith [**RR**] ... ... 30 Dec
John Dreyer Shaw-Hamilton [**R**] ... 30 Dec
Francis William Northcote Bassett 30 Dec
QC **m** Michael John Joseph Sartain 31 Dec
†*QC* **m** William Henry Harris ... 31 Dec
808

1926

John William Forrest ... ... 15 Jan
(*I*) Edward William Jervis Bankes 15 Jan
SM Sydney William Floyd Bennetts 15 Jan
George Ian Clark Hutchison ... 30 Jan
SM (**O**) Geoffrey Gowlland ... 30 Jan
SM James Hudson Montgomery ... 30 Jan
Charles William Medlicott Vereker 30 Jan
Cecil Archer Norgate Hooper ... 30 Jan
(*Attached to R.A.F.*)
John Wyatt Hale ... ... 30 Jan
George Michael Daintry ... ... 30 Jan
David Hallam Trevor Lloyd Jenkins 30 Jan
Eric Roland John Brown ... ... 30 Jan
Arthur Barclay Alison ... ... 30 Jan
George Arthur Thring ... ... 30 Jan
Geoffrey Arnold Moore ... ... 30 Jan
Charles Sheldon Booth ... ... 30 Jan
John Frances Whitfeld ... ... 31 Jan
John Ralph Fraser Newnham ... 14 Feb
George Anthony Allen ... ... 15 Feb
Clifford Lake Hill ... ... 15 Feb
SM Patrick Ernest Heathfield Crimp 15 Feb
Wilfrid John Nixon... ... ... 15 Feb
(*I*) **His Royal Highness Prince* George Edward Alexander Edmund, K.G., G.C.V.O. ... 15 Feb
Cromwell Felix Justin Lloyd Davies 15 Feb
Ralph Geoffrey Swallow ... ... 15 Feb
m Abraham Hegarty ... ... 18 Feb
(*I*) **m** Ernest Victor Roberts ... 23 Feb
m Albert William Carline ... ... 23 Feb
Seymour Charles Tuke ... ... 28 Feb
(*Attached to R.A.F.*)
David Caldicott Ingram ... ... 28 Feb
Archibald Dennis Courage... ... 28 Feb
SM Rowland Herbert Stokes-Rees 28 Feb
SM Edward Walter Monckton ... 28 Feb
Alfred Cecil Luce ... ... 28 Feb
m John Rodd ... ... 12 Mar
(*I*)Bryan Gouthwaite Scurfield [**R**] 15 Mar
Douglas William Mackendrick ... 15 Mar
Michael Allan Everett ... ... 15 Mar
Alfred Noel Waring ... ... 15 Mar
George Egerton Hurry ... ... 15 Mar
(*I*) Frank Mountifort Beasley ... 15 Mar
m Robert Henry Tom Haydyn ... 27 Mar
(**H**)Mark Edlin Welby ... ... 30 Mar
SM John Hough Charsley ... 30 Mar
m Albert Henry Singleton, M.B.E. 10 Apr
QC **m** Herbert Stanley Sangwell ... 13 Apr
Herbert Charles Ranald ... ... 15 Apr
(*Attached to R.A.F.*)

Digitized by Google

1926—*contd.*

John Michael Fortescue Phillimore 15 Apr
Kendal Stuart Backhouse ... ... 15 Apr
(*I*) Arthur Reid Pedder [RR] ... 15 Apr
Henry Norman Scott Brown ... 15 Apr
Maurice Alfred Clive Herschel Hardcastle ... ... 15 Apr
Earle Hathway Thomas** ... ... 15 Apr
Richard George Onslow ... ... 15 Apr
Roger Smithett Christian-Edwards 15 Apr
Harold Thomas Armstrong ... 15 Apr
m George Ernest Smith ... ... 29 Apr
Richard George Kirby Knowling ... 30 Apr
Edward Albert Gibbs ... ... 30 Apr
⊗Aubrey Cyril Markham David ... 30 Apr
(*I*)Christopher Cecil Powell ... 30 Apr
Geoffrey William MacNachtane Ambrose ... ... 30 Apr
Eric Randolph Shirley Jackson ... 30 Apr
SM Ronald George Mills ... ... 30 Apr
(*I*)(P)Anthony Cuthbert Guy Ermen 30 Apr
(*Attached to R.A.F.*)
Desmond Lisburn Curtis Craig ... 30 Apr
m Ernest Francis Mauger ... ... 11 May
Edward Bernard Tancock ... ... 15 May
Thomas Sturges Jackson ... ... 15 May
(*Attached to R.A.F.*)
John Trevor Lean ... ... 15 May
William Kenneth Ramsden Cross... 15 May
(*I*) Aubrey St. John Edwards ... 15 May
SM Charles Woolven Greening ... 30 May
SM Duncan Hamish Harper ... 30 May
Christopher Theodore Jellicoe ... 30 May
John Fair ... ... 30 May
Anthony Henry Thorold ... ... 30 May
Edward Reily Collins ... ... 30 May
William Scott Thomas ... ... 30 May
Sidney John Savage Boord ... 30 May
SM Claude Stuart Bull Turnbull ... 15 June
Ivor Macaulay Cooper ... ... 15 June
Christopher William Johns ... 15 June
(*I*) Edmund Seymour Denis Fremantle ... ... 15 June
m Ebenezer William Edward Seal... 19 June
QO m Samuel Herbert Cornish ... 30 June
William Henry Wood ... ... 30 June
John Shirley Sandys Litchfield-Speer 30 June
Henry Austin Traill ... ... 30 June
Selwyn John Power Warrand ... 30 June
Jack Barrington Palmer ... ... 30 June
George Collett Blundell ... ... 30 June
Michael Grant Goodenough ... 30 June
mDennis Milton Sullivan ... ... 6 July
Arthur Hammond Wallis ... ... 15 July
William Lefebore Brodrick ... 15 July
Edward Ambrose Norman Gardiner 15 July
SM Roy Stephenson Brown ... 15 July
mEdgar John Sykes ... ... 27 July
Ivo Thomas Clark ... ... 30 July
(*H*)Denis Worth Deane ... ... 30 July
Joseph Francis Shepherd ... ... 30 July
(*H*) Kenneth St. Barbe Collins ... 30 July
Geoffrey Hendley Peters ... ... 30 July
Francis Barchard ... ... 15 Aug
Joseph Sydney Gabbett ... ... 15 Aug
Philip Coleby Ransome ... ... 15 Aug
Edward Charles Hungerford Morgan 15 Aug
Henry Lionel Gilbert ... ... 15 Aug
(*I*) Charles Frederick William St. Quintin [RR] ... ... 15 Aug
John Denis Mansfield Robinson△[M] 15 Aug
†m Henry Clarence Newmarch, M.V.O., O.B.E. ... ... 16 Aug
mGeorge Hammacott ... ... 21 Aug
m(*PN*†) Thomas Barnabas Beckett 24 Aug
m Joseph William Parkes ... ... 26 Aug
Alec Murray McKillop ... ... 30 Aug
Bernard Jasper de St. Croix ... 30 Aug
Ernest Pawle ... ... 30 Aug
SM Philip Thomas Addington Love 30 Aug
William John Yendell ... ... 30 Aug
Arthur André Tait ... ... 30 Aug
Hilary Norman ... ... 30 Aug
Randal Charles Slacke ... ... 30 Aug
(*I*) Simon Borrett ... ... 30 Aug
(*Attached to R.A.F.*
Charles Edward Eustace Paterson 30 Aug
Kenneth Stewart Colquhoun ... 30 Aug
Aubrey St. Clair Ford ... ... 15 Sept
Henry Nathaniel Milo Nangle ... 15 Sept
John Howard Buckley ... ... 15 Sept
John Wellington Hall ... ... 30 Sept
Edward Morland Hutton ... ... 30 Sept
William Patrick McCarthy... ... 1 Oct
Terence Corin Robinson ... ... 15 Oct
*SM*Henry Castlehow Toppin ... 15 Oct
(*Attached to R.A.F.*)
John George Geoffrey Hodgson ... 15 Oct
*SM*Ronald McClelland Powning Jonas ... ... 15 Oct
Lionel Rupert Knyvet Tyrwhitt ... 15 Oct
Hedworth Lambton ... ... 15 Oct
Aymé Arthur Carrington Ouvry ... 15 Oct
(*I*) Edward John Smirthwaite James ... ... 15 Oct
Ian Jeffrey ... ... 15 Oct
Duncan Lindsay Raymond ... 15 Oct
Philip Lionel Saumarez ... ... 15 Oct
Arthur Caerlyon Stanford ... ... 15 Oct
Arthur Robert Wait ... ... 30 Oct
Nigel de Glanville Waymouth ... 30 Oct
Christopher Bryan Stracey Clitherow... ... ... 30 Oct
(*I*)Thomas Forbes Sackville-Wilson 30 Oct
Cecil Powis Frobisher Brown ... 30 Oct
mCharles Frederick Bacon ... ... 2 Nov
m Percy Charles Organ ... ... 9 Nov
Philip Henry Hadow ... ... 15 Nov
Donald George Frederick Wyville Macintyre ... ... 15 Nov
(*Attached to R.A.F.*)

Digitized by Google

1926—*contd.*

SM Manley Laurence Power ... 15 Nov
(*Lent to R.A.N.*)
Richard Horace Barrett ... ... 15 Nov
Christopher Wordsworth Phillips... 15 Nov
Edward Arthur Codrington Ball ... 15 Nov
Frederick Augustus Morton Eden... 15 Nov
Robert Dymock Watson ... ... 15 Nov
Wolf Wolter Rudolf Bentinck ... 30 Nov
John Alfred Stafford Brame ... 30 Nov
Alan David Hastings Jay ... ... 30 Nov
Claude Bernard Perry ... ... 1 Dec
William Charles Bushell ... ... 1 Dec
Charles Francis Alsbury ... ... 1 Dec
John George Plunket Brownrigg ... 15 Dec
⊗ Anthony Leigh Egerton Hoskyns-Abrahall ... ... 15 Dec
William Allen Lindsay-Watson ... 15 Dec
Niel Cyril Shirley Gooch ... ... 15 Dec
Stephen Hugh Norris ... ... 15 Dec
James Edmund Fenton ... ... 15 Dec
SM Frank Woodgate Lipscomb ... 15 Dec
Geoffrey Thornton Lambert ... 15 Dec
Ewen Charles Malise Deas Dewar... 15 Dec
John Henry Patrick Graham ... 15 Dec
Geoffrey Maurice Edward Grove ... 15 Dec
Gerald Thomas Coney ... ... 15 Dec
Snelling Drosier Roper ... ... 15 Dec
(*I*) Michael Hodges ... ... 15 Dec
William Kaye Edden ... ... 15 Dec
Guy Philip Ussher Morris ... ... 15 Dec
Alan Gray ... ... 15 Dec
m William Stephen Miller ... ... 21 Dec
Charles Arthur de Winton Kitcat 30 Dec
Julian Liddell ... ... 30 Dec
Philip Edward Heseltine ... ... 30 Dec
(*I*) Edward Neville ... ... 30 Dec
(*I*) Ernest Henry Shattock ... 30 Dec
(*Attached to R.A.F.*)

1927

m Alfred Charles Saunders... ... 6 Jan
(*I*) Harry Cerda Ryrie Alexander... 15 Jan
(*I*) William Edward James Eames... 15 Jan
Randall Thomas Gordon-Duff ... 15 Jan
m William Peter Hanna ... ... 29 Jan
Philip Quellyn Roberts ... ... 30 Jan
Philip Mark Stephens ... ... 30 Jan
Harold Godfrey Bowerman ... 30 Jan
(*I*) Geoffrey Charles Francis Whitaker ... ... 30 Jan
Robert Sydney Stafford ... ... 1 Feb
(m) Edward Henry Walker ... 3 Feb
Frank Reginald Woodbine Parish 15 Feb
John Andrew Agnew ... ... 15 Feb
James Marjoribanks Rowland ... 15 Feb
Edward Hilleary Gelson Gregson ... 15 Feb
SM Peter Kemp Kemp ... ... 15 Feb
Edward Leyland Pemberton ... 15 Feb
(P) John Edgar Burstall ... ... 15 Feb
(*Attached to R.A.F.*)
Edward Evan Brutton Ford ... 15 Feb
Lindsay de Villiers ... ... 15 Feb
(*I*) George Chesterman Phillips ... 15 Feb
Thomas Godfrey Carey ... ... 15 Feb
Reginald Percy Tanner ... ... 15 Feb
m Albert Hector Stubbs ... ... 20 Feb
m Herbert Bulmer ... ... 27 Feb
Cyril Lancelot Edwards ... ... 28 Feb
Samuel Godfrey Long ... ... 28 Feb
(*Attached to R.A.F.*)
Colin George Walter Donald ... 28 Feb
(*I*) John Parnell Hunt ... ... 28 Feb
Martin James Evans ... ... 28 Feb
m Albert Edward Pearson ... ... 9 Mar
m Percy George Panteny ... ... 10 Mar
Viscount Dunwich ... ... 15 Mar
Edmund Wybergh Thruston ... 15 Mar
Alexander Young Spearman ... 15 Mar
Conrad Byron Alers-Hankey ... 15 Mar
Humphrey Wilkinson Metcalfe ... 15 Mar
(*Attached to R.A.F.*)
Charles John Ogilvie Malcolm ... 15 Mar
Felix Gilbert Johnstone ... ... 15 Mar
m Albert Newbury ... ... 16 Mar
m William Henry Prosser ... ... 24 Mar
m Samuel George Davis, M.B.E. ... 13 Apr
SM Hugh Nicholas Aubyn Richardson ... ... 15 Apr
Harold Parker Sears ... ... 15 Apr
(*Attached to R.A.F.*)
Charles Alfred Kingsley-Rowe ... 15 Apr
(*Attached to R.A.F.*)
David Lampen ... ... 15 Apr
Thomas Patrick Wisden ... ... 15 Apr
George Cecil Colville ... ... 15 Apr
John Curthoys Richards ... ... 15 Apr
(*Attached to R.A.F.*)
Edward Owen Unwin ... ... 15 Apr
(*I*) Alexander Noel Campbell Bingley [RR] ... ... 15 Apr
Hon. Anthony Pleydell-Bouverie ... 15 Apr
Robert Alexander Currie ... ... 15 Apr
m John Pitt Baker ... ... 20 Apr
Lawrence George Durlacher ... 30 Apr
Edward Gavin Heywood-Lonsdale 30 Apr
(*I*) Dennis John Margetts ... ... 30 Apr
(*Attached to R.A.F.*)
Kenneth Robertson Buckley ... 30 Apr
Thomas William Samuel James Hugo Lemon ... ... 30 Apr
Philip Wilkinson ... ... 30 Apr
Hilary Worthington Biggs ... 30 Apr
Cyril Reginald Joseph Carstairs ... 30 Apr
QC m Richard John Gordon ... 8 May
m Alfred James Trevett ... ... 15 May
Reginald James Somerset Butler ... 15 May
(*I*) Michael Donston Capel Meyrick 29 May
Nigel John Crossley ... ... 30 May

Digitized by Google

1927—*contd.*

Hon. Neville Archibald John Watson Ettrick Napier ... ... 30 May
George Philip Sevier Davies ... 30 May
John Thorburn Currie ... ... 30 May
Robert Michael Gore Gambier ... 30 May
Quintin Pascoe Whitford ... ... 1 June
m Walter Camp ... ... 5 June
Richard Henry Torbock ... ... 15 June
Lionel James Spencer Ede ... ... 15 June
(*Attached to R.A.F.*)
(H)Peter Barlow ... ... 15 June
Anthony Pares ... ... 15 June
Edward Gerard Le Geyt ... ... 15 June
George Adams Tilney ... ... 15 June
Alexander Francis Matheson ... 15 June
Geoffrey Thistleton Smith ... ... 15 June
Peter Dawnay ... ... 30 June
Arthur Henry Attfield ... ... 30 June
(*I*)Adrian Leonard Lawford ... 30 June
(H) William Prys Owen Evans ... 30 June
Charles Reginald Stratton Brown... 30 June
Malcolm Hilary Brown ... ... 30 June
David Percy Trentham ... ... 30 June
Anthony Howe Browne ... ... 30 June
mWilliam Margary Broom... ... 9 July
Peter Douglas Herbert Raymond Pelly ... ... 15 July
Geoffrey Mainwaring Sladen ... 15 July
John Hartley Dathan ... ... 15 July
Victor Ivor Henry Mylius ... ... 30 July
Peter Bethell ... ... 30 July
(*Attached to R.A.F.*)
Charles James Blake ... ... 1 Aug
m Walter Darby Ely ... ... 4 Aug
Hugh Forbes Robertson Aikman ... 15 Aug
Cecil Hugo de Boisville Newby ... 15 Aug
Christopher Michael Jacob [RR] ... 15 Aug
John Pringle ... ... 15 Aug
(*I*) George Milton Duncan ... ... 30 Aug
Gerald Lewis Brinton ... ... 30 Aug
(*Attached to R.A.F.*)
Walter Thomas Couchman ... 30 Aug
Richard William Anstice ... ... 30 Aug
Robert Ward Griffith ... ... 30 Aug
Sidney Hugh Pinchin ... ... 30 Aug
John Hugh MacIan Malcolm ... 31 Aug
Thomas Harry Hill-Walker ... 15 Sept
Archibald Henry Tristram Fleming 15 Sept
Max Owens Waldemar Miller ... 15 Sept
Francis William Collins ... ... 15 Sept
Keith McNeil Walter ... ... 30 Sept
Robert Charles Meadows White ... 30 Sept
Henry Maxwell Darell-Brown ... 30 Sept
Gerard Broadmead Roope ... ... 30 Sept
Alfred Charles Behague ... ... 1 Oct
James Newsham ... ... 1 Oct
Hugh Patrick de Crecy Steel ... 15 Oct
Malcolm Hamilton le Mare ... 15 Oct
Charles Trusson Collett ... ... 15 Oct
(H)Charles Savage Ewbank Lansdown ... ... 15 Oct
Harry Douglas Barlow ... ... 15 Oct
(*Attached to R.A.F.*)
Peter Lysons Collard ... ... 15 Oct
m Gerald Farrier Case ... ... 18 Oct
Alan James Debenham ... ... 30 Oct
Philip Alexis Cartwright ... ... 15 Nov
John Brett ... ... 15 Nov
Rodney Charles Vesey Thomson ... 15 Nov
William Joscelin Clowes ... ... 15 Nov
mFrank Underhill ... ... 16 Nov
Piercy Glyn Ormsby Langley ... 30 Nov
mHenry Samuel Randall, D.S.C. ... 1 Dec
mCharles Edward Bounton ... 1 Dec
m George Ernest Harrison ... 6 Dec
(*I*)Robert Alexander Kilroy ... 15 Dec
(*Attached to R.A.F.*)
Jocelyn Cobb ... ... 15 Dec
Benjamin Bryant ... ... 15 Dec
*QC*m George Henry Wintle ... 15 Dec
m William Sutherland ... ... 18 Dec
m Frederick Charles Loder ... 23 Dec
m Michael Joseph O'Leary ... 26 Dec
Edward Michael Penton ... ... 30 Dec
Robert Basil Steuart Tennant ... 30 Dec
John Lee-Barber ... ... 30 Dec
John Richard Arthur Seymour ... 30 Dec
Jack Etheridge Slaughter ... ... 30 Dec
m John Henry Smith ... ... 30 Dec

1928

mFrederick Leigh Maunder ... 9 Jan
mJohn Henry Candy ... ... 13 Jan
mAlexander Wyatt ... ... 13 Jan
(*I*)Malcolm Stuart Leslie Burnett... 15 Jan
SM Hugh Robert White ... ... 15 Jan
Edward William Howard-Crockett 15 Jan
mArthur James Roach ... ... 21 Jan
Thomas Barrington Wardle ... 30 Jan
Sydney James Horswell ... ... 1 Feb
m(*PN*†)Frederick Charles Worsley 11 Feb
(*I*)Gordon Colin Campbell Campbell-Johnston ... ... 15 Feb
Marcus Henry Reginald Crichton 15 Feb
Richard Lindsay Stephen Gaisford 15 Feb
Henry Wright ... ... 29 Feb
Francis Walter Bourne ... ... 29 Feb
(*Attached to R.A.F.*)
Victor George Doone Mansell ... 29 Feb
John Paul Guido Bryant ... ... 29 Feb
(*Attached to R.A.F.*)
John Villiers Waterfield Frizelle ... 29 Feb
Ronald Hugh Dewhurst ... ... 29 Feb

Digitized by Google

SUPPLEMENTARY LIST.

LIEUTENANT-COMMANDERS.

1921

m(O)*PW* GeoffreyCromwell Edward Hampden ... ... 1 Apr
m Colin Rose St. George Tucker ... 1 Apr
m Francis Arthur Trepess... ... 1 Apr
m James Christian Collie ... ... 1 Apr
m Charles Euman ... ... 1 Apr
m Maurice Ewbank ... ... 1 Apr
m Cyril John Percy Hill ... ... 1 Apr
(*Lent to R.A.N.*)
m (*l*) Guy Ninian Whitelock Boyes 1 Apr
m Gordon Reginald Brown ... 1 Sept
m John Duncan Campbell, D.S.C. 1 Sept

10

1922

m John William Damerell Werrey Easterbrook ... ... 1 Feb
m Stanley Floyd Wood Laidlaw ... 1 June
m John Hassard-Short ... ... 1 June

13

1923

m Frederick Edward Raw, D.S.C. 1 Feb
m John Miller Chaplin ... ... 1 Apr
(*Lent for duty as* (N) *Officer of Exploration Ship 'Discovery.'*)
m *SM* John Drinkwater ... ... 1 June

16

SIGNAL LIEUTENANTS.

1924

m Joseph Harry Robins, D.S.C. ... 30 June

1927

m William Richard Paris, M.B.E. 11 July

1928

m Leonard Percival Thomas ... 1 Mar

3

TELEGRAPHIST LIEUTENANT-COMMANDERS.

1924

m George Frederick Howell ... 29 Feb
m Harry Simpson ... ... 29 Feb

1926

m Percival Carter ... ... 13 Sept

3

TELEGRAPHIST LIEUTENANTS.

1923

m Robert Henry William Westcott 21 Oct

1928

m Walter Turnbull ... ... 1 Jan
m Arnold Dean ... ... 1 Jan

3

LIEUTENANT-AT-ARMS.

1927

m Harry John Fisk... ... ... 14 July

1

Digitized by Google

SUB-LIEUTENANTS.

1925

		Months.	Greenwich or Cambridge Course.	Class of Certificate in Seamanship.	Navigation.	Gunnery.	Torpedo.
(*I*)John Robert Garstin Harvey ...	15 July	—	3	1	3	3	P
Somerled Macdonald	15 Sept	1	2	2	2	2	2
Brian Lloyd Concanon Turner ...	15 Sept	1	2	2	2	2	3
Henry Thomas Robert Bonham...	15 Nov	—	2	2	3	3	P
Sydney Alexander Cuthbert ...	15 Nov	2	3	2	2	2	2
Michael Gordon Rimington ...	15 Nov	2	2	2	2	1	2
Derek Bathurst Wyburd	15 Nov	2	2	1	2	2	3
(**H**)Christopher John Wood ...	30 Nov	2½	1	2	2	2	1
(*I*)Owen Sandbach Stevinson ... (*Attached to R.A.F.*)	15 Dec	—	3	P	P	3	3
Charles Alexander Rowe	15 Dec	1	2	2	2	2	2
Rider Stewart Abram	15 Dec	1	2	2	2	2	2
William Bagwell	30 Dec	1½	2	2	2	3	2
Osmund Fitzmaurice Llewellyn Bullock...	30 Dec	1½	3	1	3	2	3

13

1926

(*I*)Noel Askew Bickmore	15 Jan	1	3	2	3	3	2
Henry Helder Caddy ... ... (*Attached to R.A.F.*)	15 Feb	—	3	2	3	2	2
(*I*)Robert Tindle Lampard... ...	15 Feb	—	3	1	3	2	3
William Bonnar Monk	15 Feb	—	3	2	2	2	2
Peter Dabney Heinemann... ... (*Attached to R.A.F.*)	28 Feb	1½	3	2	P	3	P
Rolla Frederick Jennings	15 Apr	—	3	2	P	3	P
Hubert Anthony Lucius Marsham ...	30 Apr	1½	2	2	3	2	2
James Arthur Laurence Drummond	30 Apr	1½	3	2	2	2	2
William Frederick Carew Wreford	30 Apr	1½	3	1	2	1	2
Richard Lindsay Stephen Gaisford	15 May	1	2	1	2	2	2
Robert Alexander	15 May	1	3	2	2	2	2
Charles Neil Richardson Barham ...	15 May	1	1	2	2	3	2
Eric Henry Tilden	30 May	½	3	1	2	2	2
Rupert Philip Lonsdale	30 May	½	2	2	2	2	2
George Emery Fardell	30 May	½	3	2	3	2	2
St. John Reginald Joseph Tyrwhitt	15 June	—	2	1	2	2	2
Gustaf Guthrie Rennell Rodd ... (*Attached to R.A.F.*)	15 June	—	3	2	3	2	3

Digitized by Google

SUB-LIEUTENANTS—*contd.*

1926—*contd.*			Class of Certificate in			
	Months.	Greenwich Course.	Seamanship.	Navigation.	Gunnery.	Torpedo.
Duncan Robert Christopher Hodson ... ... 15 June	—	3	2	3	3	3
Patrick William Humphreys ... 15 June	—	3	2	3	2	2
Roger Birch ... ... 15 June	—	2	2	2	2	2
(*I*)Maurice Thomas Cowin ... 15 June	—	3	2	3	3	3
Gerald Wesley Dennis ... ... 15 June (*Attached to R.A.F.*)	—	3	2	3	2	2
John Charles Horatio Nelson ... 15 June	—	2	2	2	2	2
Michael Everard ... ... 15 June	—	3	2	3	3	2
John Bruce Goodenough Temple 15 June	—	3	2	2	2	2
James Brian Buckley ... ... 15 June (*Attached to R.A.F.*)	—	2	2	3	3	3
Kenneth Hillam Fraser... ... 15 June	—	3	2	2	2	2
(*I*)Humphrey Page Madden ... 15 June (*Attached to R.A.F.*)	—	3	2	3	2	2
Norman Kennedy ... ... 15 July	—	3	2	P	3	3
Thomas Clive Conway Lloyd ... 15 July	3	2	1	2	1	2
John Wallace Linton ... ... 15 July	3	2	2	2	2	2
William Guy Drury Blakeney... 30 July	½	3	2	P	2	P
(*I*)John Anthony William Tothill 30 July	2½	1	2	2	2	2
Dermot Grove-White [R] ... 30 July	2½	1	2	2	2	1
Douglas Harrison Leigh ... 15 Aug	2	2	1	2	2	1
Robert George Liveing ... ... 15 Aug	—	3	2	P	3	P
George Raymond Maw ... ... 15 Aug (*Attached to R.A.F.*)	—	3	2	P	3	P
Norman Scott Luard ... ... 15 Aug (*Attached to R.A.F.*)	—	3	2	P	3	P
John Montagu Granville Waldegrave ... ... 15 Aug	2	2	1	2	2	2
Hugh Christopher Browne ... 15 Aug	2	3	1	2	2	2
Herbert Leonard Hayes ... 30 Aug (*Attached to R.A.F.*)	1½	1	2	2	2	2
Harry Graham Craig ... ... 30 Aug	1½	1	2	2	2	2
(*I*)Henry Graham Dudley de Chair ... ... 30 Aug	1½	2	1	3	3	2
Francis Deschamps Howie ... 30 Aug	1½	2	2	2	2	2
The Hon. Richard Duke Coleridge 15 Sept	1	2	1	2	2	2
Nicholas Elrington Whitestone 15 Sept	1	3	1	3	2	1
Francis Harrison Mansell ... 15 Sept	1	3	2	2	2	2
Cedric John Kehoe ... ... 15 Sept	1	2	2	2	2	2
Edward Campbell Lacy Day ... 30 Sept	½	2	1	2	2	2
Gilbert Hugh Nowell ... ... 30 Sept	½	2	1	2	2	2
Viscount Borodale ... ... 30 Sept	½	3	1	2	2	2
John Brockman Herapath ... 15 Oct	—	3	2	2	2	2

Digitized by Google

SUB-LIEUTENANTS—*contd.*

1926—*contd.*		Months.	Class of Certificate in Greenwich Course.	Seamanship.	Navigation.	Gunnery.	Torpedo.
Denis John Pack-Beresford ...	15 Oct	—	3	2	2	2	2
Thomas Horatio Martelli	15 Oct	—	3	2	3	3	3
James Hamilton Swain	1 Nov	2	2	1	—	2	2
John Maurice Bayley	1 Nov	2	1	1	—	2	1
John William Francis Douglas Cowgill	1 Nov	2	2	1	—	1	1
Christopher Halley Dawson ...	1 Nov	2	1	2	1	—	1
William Richard Jeffries Redman...	1 Nov	2	1	2	2	—	2
George Henry Beale	1 Nov	2	1	1	1	—	2
(*I*) Edgar Dudley Webb **[RR]** ...	15 Nov	3	1	1	1	1	1
Brian Ewen Weldon Logan ...	15 Nov	3	1	2	1	2	1
John Holmes	15 Nov	3	1	1	1	1	1
Anthony Vyvyan Thomas ...	15 Nov	3	1	2	1	2	2
Vernon D'Arcy Donaldson ...	15 Nov	3	1	1	1	1	1
Jack Cawston Bacon	15 Nov	3	1	1	1	2	1
(*I*) Wilfrid John Wentworth Woods	30 Nov	2½	2	1	2	2	2
(*I*) Claude John Montgomery Gregg	30 Nov	2½	2	2		—	2
John Kitcat	1 Dec	1	3	1		—	2
Robin Henry Ramsay Moodie ...	1 Dec	1	2	1	2	2	1
Ian Montagu Carse	1 Dec	1	2	2	2	2	2
(*I*) John Franklin William Hine ...	15 Dec	2	2	2	2	3	2
William George MacLeanBuckley	15 Dec	2	2	1	2	2	1
Julius John Casement	30 Dec	1½	2	1	2	1	1
Nicholas Alfred Copeman	30 Dec	1½	1	1	2	2	2
Roger William David Thomson ...	30 Dec	1½	2	2	2	2	2
Peter Joseph Howell Bartlett ...	30 Dec	1½	2	2	2	2	2
Walpole John Eyre	30 Dec	1½	2	2	1	2	2
Frederick Hamilton Dunlop ...	30 Dec	1½	2	1	2	2	2
92							
1927							
Reginald Arthur Forbes	15 Jan	—	3	2	P	—	3
Cecil Hamilton Holmes	15 Jan	1	3	2	2	2	2
Thomas Crosbie Crease	15 Jan	1	2	2	2	2	2
James Gordon Duke Hill	15 Jan	1	3	1	2	2	3
Algernon Willan Jackson	15 Jan	1	2	2	2	3	2
John David Luce	30 Jan	½	2	1	2	2	2
Brian Harold Maule Kendall ...	30 Jan	½	3	2	3	2	2
John Raymond Roberts-West ...	30 Jan	½	2	1	2	1	1
Gerald Henry Charles Dickens ...	30 Jan	½	2	1	2	2	2
Walter Edmund Fletcher	15 Feb	—	3	2	2	2	2
Colin Henry Corbet Singleton ...	15 Feb	—	3	2	3	2	2
Charles Dugdale Awdry	15 Feb	—	3	2	2	3	2
John Hampden Fordham	15 Feb	—	3	2	2	3	2
John Struan Robertson	15 Feb	—	3	3	3	2	3
Christopher Haynes Hutchinson ...	15 Mar	—	3	1	P	2	3

Digitized by Google

SUB-LIEUTENANTS—*contd.*

1927—*contd.*		Months.	Greenwich Course.	Class of Certificate in Seamanship.	Navigation.	Gunnery.	Torpedo.
William Olaf Bradbury	15 Mar	3	1	1	1	1	1
(*I*)Roger Stanley Wellby ...	15 Mar	3	1	1	1	1	1
Theodore Edward Podger ...	15 Mar	3	1	1	2	1	1
Charles Richard Powys Thomson	15 Mar	3	1	1	1	1	1
Bertram Wilfrid Taylor	15 Mar	3	2	1	2	1	2
John William Radcliffe Thompson	15 Mar	3	1	1	1	1	1
John Richard English Langworthy	15 Mar	3	1	1	1	1	1
Francis Reuben Main	15 Mar	3	1	1	1	2	1
(*I*)John Gunthorpe Hunt [R] ...	30 Mar	2½	2	2	2	2	2
Bernulf Henry de Clegg Mellor ...	30 Apr	1½	1	1	2	2	1
John Gilchrist Thesiger Inglis ...	30 Apr	1½	2	1	2	2	3
Kenneth Williamson	30 Apr	1½	2	2	2	2	2
Alfred Cole Ricardo Duvall ...	30 Apr	1½	3	2	2	2	2
Anthony Frank Burnell-Nugent	30 Apr	1½	2	1	2	2	2
Patrick Hugh Matheson	30 Apr	1½	2	2	2	2	2
Ian Graeme Gibson	30 Apr	1½	2	1	2	2	2
Robert Henry Bristowe ...	30 Apr	1½	3	2	2	2	2
Michael Beach Thomas	15 May	1	2	2	2	2	3
Harold Sinclair Hopkins ...	15 May	1	1	1	1	2	2
David Byam Shaw	30 May	½	3	1	2	2	2
Robert Hearfield Stephenson ...	30 May	½	2	2	2	2	2
Charles Edward Madden ...	30 May	½	1	1	2	1	1
Douglas Eric Holland-Martin ...	30 May	½	3	1	2	2	2
Eric Hart Dyke	30 May	½	1	1	1	2	2
David Charles Kinloch	15 June	—	3	2	2	3	3
John Reginald Bryans	15 June	—	3	2	3	2	2
Hugh Woodrow Sims-Williams [RR]	1 July	3	1	1	1	1	1
(*I*)Ralph Cyril Medley	1 July	3	2	1	2	2	2
(*I*)Terence Augustus Ker Maunsell	1 July	3	1	1	1	1	1
Leslie Kenneth Allen Block ...	1 July	3	2	1	1	2	2
(*I*)John Hay Forbes	1 July	3	3	1	2	2	2
(*I*)Evelyn Henry Chavasse ...	1 July	3	2	1	1	2	2
(*I*)Richard Buston Honnywill ...	16 July	2½	1	2	1	2	2
Henry John Cortlandt Stokes ...	16 July	2½	2	2	2	2	2
John Harold Unwin...	16 July	2½	1	2	1	1	1
(*I*)Alan Spencer Jackson ...	16 July	2½	1	2	2	2	1
Anthony Ronald Baines ...	16 July	2½	2	2	2	2	2
Edmund Neville Vincent Currey	16 July	2½	2	2	2	2	2
(*I*)John Smyth	1 Aug	2	2	1	2	2	2
Hugh Crofton Simms	1 Aug	2	1	1	2	2	2
Kenneth Anderson Sellar ...	1 Aug	2	3	1	2	2	2
Robert Myleraine Freer	1 Aug	2	1	1	2	2	1
William Hugh Parkin	16 Aug	1½	2	2	1	2	2
(*I*)John Mornement...	16 Aug	1½	2	2	1	2	2
Charles Harington Pollock ...	1 Sept	1	3	1	2	2	2
Ivor Clifford Rowe	16 Sept	½	3	2	3	3	3
Philip Frederick Powlett ...	16 Sept	½	2	2	2	2	1
Henry Menzies	16 Sept	½	3	2	2	3	2
John Frederick Barker	16 Sept	½	3	2	3	2	2
Robert Harvey Aldworth ...	16 Sept	½	3	2	2	2	2

Digitized by Google

ACTING SUB-LIEUTENANTS.

1926		Months.	Greenwich Course.	Class of Certificate in: Seamanship.	Navigation.	Gunnery.	Torpedo.
John Henry Carless	15 Jan	—	P	2	—	3	—
John Nettleton Hicks	15 Sept	3	1	1	1	—	1
Colin Henry Campbell	15 Sept	1½	2	2	2	—	2
Charles Robert Stanier Farquhar	15 Sept	½	2	1	2	—	2
Gilbert Ralph Murray	15 Sept	½	3	2	2	—	2

5

1927							
(*I*)Ninian George Rodney Crawford	1 Jan	3	2	1	2	2	—
(*I*)Matthew Blagdon Hale	1 Jan	2	3	1	—	2	—
Montagu Harold Bliss	1 Jan	1	3	1	—	—	—
(*I*)Alexander Maximilian McDowell	1 Jan	½	3	2	3	—	—
William Maurice Passmore... ...	1 Jan	1	3	2	2	—	3
(*I*)Francis Charles Bishop	1 Jan	1	3	2	—	3	3
Alyn Lee Taylor [**RR**]	1 May	3	1	1	—	—	—
William John Lamb	1 May	3	1	1	—	—	—
Hugh Deane Wyldbore-Smith ...	1 May	3	1	1	—	—	—
Robert Francis Harland	1 May	3	2	1	—	—	—
Geoffrey Alexander Rotherham ...	1 May	3	1	1	—	—	—
Edward Home Fergus Moultrie ...	1 May	3	2	1	—	—	—
John Hubert Gretton	1 May	3	1	1	—	—	—
Arthur William Arundell Kettle ...	1 May	3	2	1	—	—	—
Alec Lockhart Hobson	1 May	3	1	1	—	—	—
Hugh Greaves Walters	1 May	3	2	1	—	—	—
Philip Somerville	1 May	2½	1	2	—	—	—
George Kempthorne Collett ...	1 May	2½	1	2	—	—	—
Henry Maitland King	1 May	2½	2	2	—	—	—
Brian Cotterill Howe	1 May	2½	2	2	—	—	—
Francis Duppa Miller	1 May	2	2	1	—	—	—
Edwin Noel Langley	1 May	2	2	1	—	—	—
Arthur Geoffrey Poe	1 May	2	1	1	—	—	—
(*I*)William Francis Henry Crawford Rutherford	1 May	2	2	1	—	—	—
John William Hale	1 May	1½	2	2	—	—	—
Stacey Walter Drury Colls ...	1 May	1½	2	2	—	—	—
David George Clark	1 May	1½	2	2	—	—	—
Arthur James Tillard	1 May	1½	3	2	—	—	—
James Arbuthnot Sutherland Colquhoun	1 May	1½	2	2	—	—	—
Laurence Henry Phillips	1 May	1½	3	2	—	—	—
Auberon Charles Alan Campbell Duckworth	1 May	1	3	1	—	—	—
Edward Christian Frederic Nicolay	1 May	1	3	1	—	—	—

Digitized by Google

ACTING SUB-LIEUTENANTS—*contd.*

1927—*contd.*		Class of Certificate in				
		Months.	Greenwich Course.	Seamanship.	Navigation.	Gunnery.	Torpedo.
Trevenan Penrose Coode	1 May	1	—	1	—	—	—
John Arthur Dibben Wroughton ...	1 May	½	3	2	—	—	—
Patrick Arthur Booth	1 May	½	2	2	—	—	—
Leonard Hume Stileman	1 May	½	3	2	—	—	—
Harold Francis Pascoe Grenfell ...	1 May	½	3	2	—	—	—
Charles Patrick Wade	1 May	½	3	2	—	—	—
Charles D'Olier Umfreville ...	1 May	½	3	2	—	—	—
Cecil Kenneth Ashwanden	1 May	½	3	2	—	—	—
Bradwell Talbot Turner [**RR**] ...	1 Sept	3	—	1	—	—	—
Walter Evershed	1 Sept	3	—	1	—	—	—
George Fellowes Blaxland	1 Sept	3	—	1	—	—	—
Ralph Campbell Musbury Duckworth	1 Sept	3	—	1	—	—	—
Geoffrey Archibald Henry Pratt ...	1 Sept	3	—	1	—	—	—
Kenneth David Macphail	1 Sept	3	—	1	—	—	—
George Antony Francis Norfolk ...	1 Sept	3	—	1	—	—	—
Kenneth Albert Short	1 Sept	3	—	1	—	—	—
John Spencer	1 Sept	2½	—	2	—	—	—
Robert Beechey Newman	1 Sept	2½	—	2	—	—	—
Denis Arthur Hawker Hornell ...	1 Sept	2	—	1	—	—	—
Voltelin James Howard Van der Byl	1 Sept	2	—	1	—	—	—
Cuthbert Morris Parry	1 Sept	2	—	1	—	—	—
Edward Hale	1 Sept	2	—	1	—	—	—
Hugh William Falcon-Steward ...	1 Sept	2	—	1	—	—	—
Ralph William Frank Northcott ...	1 Sept	1½	—	2	—	—	—
James George Patrick Douglas Long	1 Sept	1½	—	2	—	—	—
Francis Cumberland Brodrick ...	1 Sept	1½	—	2	—	—	—
William Howard Farrington ...	1 Sept	1½	—	2	—	—	—
John Osborne Mansell	1 Sept	1½	—	2	—	—	—
Charles Hugh Cobbe	1 Sept	1½	—	2	—	—	—
Richard Augustus Bagot Phillimore	1 Sept	1	—	1	—	—	—
Conrad Franklin Rawnsley ...	1 Sept	1	—	1	—	—	—
Gerald Raymond Cadiz	1 Sept	½	—	2	—	—	—
John Sherbrook Morris Richardson	1 Sept	½	—	2	—	—	—
Tristram Anthony Pack-Beresford	1 Sept	½	—	2	—	—	—
Norman Vivian Joseph Thompson Thew	1 Sept	½	—	2	—	—	—
Colin Peel McGee Armstrong ...	1 Sept	½	—	2	—	—	—
Frank David Brown	1 Sept	½	—	2	—	—	—
Charles Layton Lepel Glass ...	1 Sept	½	—	2	—	—	—
Peter Charles Oswald Moseley ...	1 Sept	½	—	2	—	—	—
Cyril Alexander Garland Luckham	1 Sept	—	—	3	—	—	—
Hugh le Fanu Richards	1 Sept	—	—	3	—	—	—
Leonard James Sedgwick	1 Sept	—	—	3	—	—	—

80

1928							
Edmund Thomas Larken [**RR**] ...	1 Jan	3	—	1	—	—	—
Arthur Seymour Bolt	1 Jan	3	—	1	—	—	—
Richard Curling Lewis	1 Jan	3	—	1	—	—	—
Derek Norman Troubridge Hume Webber	1 Jan	3	—	1	—	—	—
John Henry Tweedie Stilgoe ...	1 Jan	3	—	1	—	—	—
Alwyn Douglas Lenox-Conyngham	1 Jan	3	—	1	—	—	—
Richard Gibson Tosswill	1 Jan	3	—	1	—	—	—

Digitized by Google

ACTING SUB-LIEUTENANTS—*contd.*

1928—*contd.*				Class of Certificate in			
		Months.	Greenwich Course.	Seamanship.	Navigation.	Gunnery.	Torpedo.
Christopher Douglas Bonham-Carter	1 Jan	2½	—	2	—	—	—
Colin Hardie	1 Jan	2½	—	2	—	—	—
James Anthony Surtees Wise ...	1 Jan	2½	—	2	—	—	—
Reginald Ernest Terry	1 Jan	2½	—	2	—	—	—
Michael John Rancé de Courcy ...	1 Jan	2½	—	2	—	—	—
Richard Alan Vere Gregory ...	1 Jan	2½	—	2	—	—	—
Harry Ernest Huston Nicholls ...	1 Jan	2½	—	2	—	—	—
Henry Nevile Reid	1 Jan	2½	—	2	—	—	—
Charles Montague Donner	1 Jan	2½	—	2	—	—	—
Charles John Thompson Stephens...	1 Jan	2	—	1	—	—	—
Norman Warren Fisher	1 Jan	2	—	1	—	—	—
Donald Hamilton Fuller	1 Jan	2	—	1	—	—	—
William George Cortlandt Stokes ...	1 Jan	1½	—	2	—	—	—
Patrick John Gerald Bernard ...	1 Jan	1½	—	2	—	—	—
John Churchill Elworthy	1 Jan	1	—	1	—	—	—
Percy Hattil Higginbotham ...	1 Jan	½	—	2	—	—	—
Mark Thornton	1 Jan	½	—	2	—	—	—
Kenneth MacIver Woods	1 Jan	½	—	2	—	—	—
Edmund Henry Cracroft Chapman	1 Jan	½	—	2	—	—	—
Richard John Hullis Couch ...	1 Jan	½	—	2	—	—	—
David Alexander Fraser	1 Jan	½	—	2	—	—	—
William Francis Roderick Segrave	1 Jan	½	—	2	—	—	—
Guy Bertram Streatfield Slater ...	1 Jan	½	—	2	—	—	—
Thomas Nevil Masterman	1 Jan	2	—	1	—	—	—
Thomas Vallack Briggs	1 Jan	2	—	1	—	—	—
Alan Bernard Murray Fairbairn ...	1 Jan	2	—	1	—	—	—
Walter Leslie Mortimer Brown ...	1 Jan	2	—	1	—	—	—
Herbert George Dymott	1 Jan	1	—	2	—	—	—
James Douglas Campbell Little ...	1 Jan	1	—	2	—	—	—
Edward Fowle Pizey	1 Jan	1	—	2	—	—	—
William Alexander Keith Napier Cavaye	1 Jan	1	—	2	—	—	—
Roger Cholmondeley Harrison ...	1 Jan	1	—	2	—	—	—
John Mowlam	1 Jan	1	—	2	—	—	—
John Richard Barnes	1 Jan	1	—	1	—	—	—
Robert Thory Gardiner	1 Jan	1	—	1	—	—	—
Anthony Cecil Capel Miers ...	1 Jan	—	—	2	—	—	—
Eric George Elbrow Liversidge ...	1 Jan	—	—	2	—	—	—
William Gerald Williams	1 Jan	—	—	2	—	—	—
John Kirkpatrick Lindsay Dickson	1 Jan	—	—	2	—	—	—

Digitized by Google

MATES.

1925	
John Oswald Boothby	1 Dec
Leslie Palmer Brindley	1 Dec
Samuel Reginald Halls Davenport	1 Dec
Sidney Douglas Ingram	1 Dec
Robert Bruce Chandler	1 Dec
(H) Sydney John Hennessey ...	1 Dec
6	

1926	
Harry Riley	1 Dec
Robert Henry Mills	1 Dec
William Henry Hills	1 Dec
Roy Berryman Edwards	1 Dec

1926—*contd.*	
Robert Eric Gunston (*act*)	1 Dec
Stanley George Stoodley	1 Dec
Sidney James Gunn (*act*)	1 Dec
Stanley Francis	1 Dec
Richard William Wicks	1 Dec
15	

1927	
William Coleman Hudson (*act*) ...	1 Dec
Robert William Eadie (*act*) ...	1 Dec
John Henry Wilkinson (*act*) ...	1 Dec
Norris Edwin Cutler (*act*) ...	1 Dec
Leonard Ernest Ricketts (*act*) ...	1 Dec
Henry Horace Gardner (*act*) ...	1 Dec
John Oliver Martin (*act*)	1 Dec
22	

MIDSHIPMEN.

1926		Time gained on passing out. Months.
William Godfrey Crawford ...	15 Jan	2
Raymond Thorndike Shaw ...	15 Jan	2
Louis Henry FitzRoy Pemberton Gipps	15 Jan	2
Herbert Geraint Trewby Padfield	15 Jan	2
Anthony Charles Akerman ...	15 Jan	2
Leonard Charles Sutton Sheppard	15 Jan	2
Lewis Peter Moore	15 Jan	2
John Colin Cole	15 Jan	1
Malcolm Findanus MacGregor	15 Jan	1
William Napier Petch... ...	15 Jan	1
William Donald Dunkerley ...	15 Jan	1
Jasper Nicholas Netterville Synnott	15 Jan	1
Michael Wilfred Tomkinson ...	15 Jan	1
Arthur Oswald Johnson ...	15 Jan	1
Herbert Guy Abbott Lewis ...	15 Jan	1
Harold Brittan Clifford Gill...	15 Jan	1
Richard Taylor White ...	15 Jan	1
Edwin Peter Fitzmaurice Atkinson	15 Jan	—
Ronald Blair Clark Hutchison	15 Jan	—
Lucius William Armstrong MacDonnell	15 Jan	—
Gerald Donald Anderson ...	15 Jan	—
Norman Lanyon	15 Jan	—

		Time gained on passing out. Months.
John de Filek Jago	15 Jan	—
Stanley Gawain Lawson Turnbull	15 Jan	—
Paul Morrison Bushe Chavasse	15 Jan	—
Alfred Robert Howlett Nye...	15 Jan	—
Henry Anthony Eric Lucas ...	15 Jan	—
Cecil John Grenfell	15 Jan	—
Geoffrey Napier Torry ...	15 Jan	—
Edmund Glen Browne ...	15 Jan	—
Charles Edward Keys ...	15 Jan	2
Colin William McMullen ...	15 Jan	2
George Bodley Kingdon ...	15 Jan	1
Kenneth Newcome Hoare ...	15 Jan	1
Alexander Henderson Diack ...	15 Jan	1
Drummond St. Clair-Ford ...	15 Jan	1
Wilfrid Henry Gerald Saunt ...	15 Jan	1
Ronald Etridge Portlock ...	15 May	2
Clive Alexander Craig Montgomery	15 May	2
John Graham Forbes	15 May	2
Anthony Tosswill Courtney ...	15 May	2
Gerard John Hatfeild Carroll	15 May	2
Wilfrid Frederick Haselfoot ...	15 May	2
Michael Lindsay	15 May	2
Talbot Leadam Eddison ...	15 May	2
Thomas Walter Townsend Blackwell	15 May	2
Alan William Thoburn McGaw	15 May	2

Digitized by Google

1926—*contd.*		Time gained on passing out. Months.
Charles Rudolph Spurway Hayne	15 May	1
Herbert William Acworth ...	15 May	1
Hamilton Charles Wrightson Head	15 May	1
Terence Kitcat	15 May	1
Philip Henry Cardew	15 May	1
Philip Stewart Francis ...	15 May	1
Clement Meyrick Norman ...	15 May	1
Thomas George Cairnes Jameson	15 May	1
Maurice Kildare Cavenagh-Mainwaring	15 May	1
Lawrence St. George Rich ...	15 May	—
Michael Southcote Townsend	15 May	—
Jeken Allen Elwin	15 May	—
Sir Robert Alan Clayton-East, *Bt.*	15 May	—
John Forster Cochrane ...	15 May	—
George Alan Cadell	15 May	—
Douglas Charles Vincent Pelly	15 May	—
Ian Hope Dundas	15 May	—
Rowland Francis Leonard ...	15 May	—
George Stevenson Salt ...	15 May	—
Norman Richard Quill ...	15 May	—
Henry Basil Taitt	15 May	—
Hugh Alfred Vernon Haggard	15 May	—
Leslie Maurice Rundle Sharp	15 May	—
Robert Alexander Villiers ...	15 May	—
Henry Cuthbert Norris Rolfe	15 May	1
Antony Yeoman	15 May	1
William Alan Frank Hawkins	15 May	—
William Stanley Handcock ...	15 Sept	2
John Howson	15 Sept	2
Howard Francis Bone... ...	15 Sept	2
Douglas McIver Russell ...	15 Sept	2
Philip Whitworth Burnett ...	15 Sept	2
George William Rowell ...	15 Sept	2
Ward Thompson	15 Sept	2
David Ernest Cox	15 Sept	2
Henry Ian Glazebrook Rylands	15 Sept	2
Vivian Desmond Gask ...	15 Sept	2
Alan Francis Black	15 Sept	2
Denys Aoland Lawford ...	15 Sept	2
John May	15 Sept	2
John Cecil Gilbert Martin ...	15 Sept	1
Paul Leslie Hylder Dundas Irven	15 Sept	1
Frederick Basil Currie... ...	15 Sept	1
William Frederick Eyre Hussey	15 Sept	1
Selwyn Thorpe Cholmeley Harrison	15 Sept	1
Dermod James Boris Jewitt ...	15 Sept	1
Francis William Boucher Edwards	15 Sept	1
Oliver Brocklebank	15 Sept	1
Francis Jack Cartwright ...	15 Sept	1
James Napier Garnett ...	15 Sept	—
John Grant	15 Sept	—
George Henry Reynolds ...	15 Sept	—
Clive Gwinner	15 Sept	—
Jack Gethin Hopkins	15 Sept	—
Robert FitzHugh Money ...	15 Sept	—
John George Stuart Cunningham	15 Sept	—
George Henry Errington ...	15 Sept	—
Hugh Peter Bramwell... ...	15 Sept	—
Alastair Bruce Gregorie Tulloch	15 Sept	—
John Harvey Trevor Boteler ...	15 Sept	—
Winfrid Curtis Wrigley ...	15 Sept	—
Edward Copson Peake ...	15 Sept	—
Richard Christopher John Dreyer	15 Sept	—
John Loftus Moreton	15 Sept	—
Charles Leo Glandore Evans ...	15 Sept	—
Stirling Lloyd Field	15 Sept	—
Anthony Harold Shaw-Hamilton	15 Sept	—
Lord Hugh Tristram de la Poer Beresford	15 Sept	—
Ian Greig Robertson	15 Sept	2
Alfred Christopher Price ...	15 Sept	2
Stephen Bertram Cliff... ...	15 Sept	2
Ronald James Burch	15 Sept	2
Roddie Casement	15 Sept	2
Richard Lovatt Haslam Marsh	15 Sept	2
Edward Cresswell Bayldon ...	15 Sept	2
Dennis Royle Farquharson Cambell	15 Sept	1
Edward Alan Blundell ...	15 Sept	1
Angus Carver Macdonald ...	15 Sept	1
Peter John Knowling	15 Sept	1
John Clayton Cockburn ...	15 Sept	1
Robert Augustus Fell ...	15 Sept	1
George Moir Dorian Hutcheson	15 Sept	1
Arthur Edward Tolfrey Christie	15 Sept	1

Digitized by Google

1926—*contd.*		Time gained on passing out. Months.
Frederick Gerald Penny ...	15 Sept	1
John Michael Villiers	15 Sept	1
Charles Edward Ansell Owen...	15 Sept	1
Alan John Henderson Carslaw	15 Sept	—
Robert William Thomas Gowans	15 Sept	—
Richard Douglas Cayley ...	15 Sept	—
Henry Francis Ormsby Hale...	15 Sept	—

137

1927

Albert Henry Ffitch Hunt **[RR]**	1 Jan	2
Richard Iwan Alexander Sarell	1 Jan	2
Hubert Welstead Parkinson ...	1 Jan	2
John Bowman-Manifold ...	1 Jan	2
Patrick James Milner-Barry ...	1 Jan	2
Alan Scott Webb	1 Jan	2
Nigel Edward Godfrey Roper	1 Jan	2
Guy Douglas Clarke	1 Jan	2
William Ommanney Shelford	1 Jan	2
Thomas Henry Brown Shaw ...	1 Jan	2
Robert Marriott Aubrey ...	1 Jan	1
Paul Edward Foy	1 Jan	1
Anthony Kennett	1 Jan	1
George Edward Bingham-Powell	1 Jan	1
John Milnes Wintour	1 Jan	1
John Clutton-Baker	1 Jan	1
Peter Lawrence Jamison ...	1 Jan	1
Donald Emberton Mansfield ...	1 Jan	1
Antony Francis Hall	1 Jan	1
John Mark Symonds Cox ...	1 Jan	1
Francis Elton Christopher Judd	1 Jan	1
Richard Micaiah Towgood Peacock	1 Jan	—
Blakeman Vesey	1 Jan	—
Patrick George Osric Sydney-Turner	1 Jan	—
George Pepys Huddart ...	1 Jan	—
Basil Tremayne Simons ...	1 Jan	—
John Dudley Watson	1 Jan	—
John Esmond Moore	1 Jan	—
Ackroyd Norman Palliser Costobadie	1 Jan	—
Lionel Charles Brian Ashburner	1 Jan	—
John Frederick Gruning ...	1 Jan	—
John William Spencer Corbett	1 Jan	—
Thomas Lovell Canning ...	1 Jan	—
David Pitcairn Little	1 Jan	—
Reginald Fife Whinney ...	1 Jan	—
Thomas Tod Euman	1 Jan	—
Richard Foote Acworth ...	1 Jan	—
George Frederick Matthew Best	1 Jan	—
Ian William Gwynne-Evans ...	1 Jan	—
Erroll Norman Sinclair ...	1 Jan	—
James Whaley McClelland ...	1 Jan	2
Robert Edward Dudley Ryder	1 Jan	2
Geoffrey Alan Helps	1 Jan	2
Peter Aeison Ross Withers ...	1 Jan	2
Jack Garnet Bramsdon Stratton	1 Jan	1
Thomas Edward Donkin ...	1 Jan	1
Hugh Day	1 Jan	1
Leopold Hewetson Landman...	1 Jan	1
Pelham Marryat Bliss ...	1 Jan	1
Stephen Halden Beattie ...	1 Jan	1
Hon. David Edwardes ...	1 Jan	1
Hubert Reginald Thompson ...	1 Jan	1
Arthur Nicol Rowell	1 Jan	1
Richard Dickon Herbert Stephen Pankhurst	1 Jan	—
Robert Arthur Basil Michell ...	1 Jan	—
Maurice Hare	1 Jan	—
Hon. Peter Cuthbert Carew ...	1 Jan	—
Patrick Howard Havers ...	1 Jan	—
John Ridgway Berridge Longden **[RR]**	1 May	2
John Yelverton Thompson ...	1 May	2
Edward Oscar Bickford ...	1 May	2
Colin Colenso Martell	1 May	2
Geoffrey Martin Bennett ...	1 May	2
Stafford Radcliffe White ...	1 May	2
Roger Curzon Lewis	1 May	2
Sir Michael Culme-Seymour, *Bt.*	1 May	2
John Samuel Hervey Lawrence	1 May	2
John Douglas Hayes	1 May	2

Digitized by Google

1927—*cont.*		Time gained on passing out. Months.
Bosworth Edwin Monk Goldman	1 May	2
George Tyndale Cooper ...	1 May	2
Hon. David Charles Cairns ...	1 May	2
Edward Stanley Winton Maclure	1 May	2
Charles Playfair Coke	1 May	2
Lord William Martin Alleyne Cecil	1 May	1
Robert Alastair Ewing ...	1 May	1
Richard Patrick Charles O'Sullivan	1 May	1
Maurice Linton Hardie ...	1 May	1
Peter van Breda Wadlow ...	1 May	1
Frederick Morison Bruce ...	1 May	1
Nigel Trevithick Tangye ...	1 May	1
Montagu Charles Warcop Peter Consett	1 May	1
Edward Mack	1 May	1
John Edward Risk	1 May	1
Alexander Gracie	1 May	1
Jack Crosby Mason	1 May	—
Francis Arthur Paynter ...	1 May	—
Ralph Maxwell Sandbach ...	1 May	—
Richard Randolph Somerset Pennefather	1 May	—
William Carlaw Scoular ...	1 May	—
Robert Tyrwhitt	1 May	—
Lionel Charles Digby Godwin...	1 May	—
Richard Herbert Stoate Pemberton	1 May	—
Richard Everard Hardman-Jones	1 May	—
Andrew Bankes Kay	1 May	—
John Dalyell Stead	1 May	—
David Josceline Algernon Heber-Percy	1 May	—
William Basil Kellett	1 May	—
Archibald John Fitzwilliam Milne-Home	1 May	—
Mervyn Johnstone	1 May	1
Edward Frank Anderson Dykes	1 May	1
Robert Galliano Norfolk [**RR**]	1 Sept	2
Robert John Robertson ...	1 Sept	2
Gerald Anthony Gore Ormsby	1 Sept	2
John Hopkinson	1 Sept	2
Anthony Claude Edward Higgins	1 Sept	2
Thomas Emanuel	1 Sept	2
Dermot Valauncie Garde ...	1 Sept	2
Hugh Charles Bainbridge Coleridge	1 Sept	2
George Henry Greenway ...	1 Sept	2
Robert Charles Patrick Ellis ...	1 Sept	2
James Arbouin Burnett ...	1 Sept	2
Christopher Hayward Wells ...	1 Sept	2
Andrew Niel Gillespie Campbell	1 Sept	2
Roland Keith Hudson ...	1 Sept	1
Donald Hugh Elles	1 Sept	1
Merlin Bruce	1 Sept	1
Richard Michael Eames Pain...	1 Sept	1
Dermod Donatus O'Brien ...	1 Sept	1
Peter Capel Meyrick	1 Sept	1
Kenneth Walter Michell ...	1 Sept	1
Robert Douglas Lindsay Dickson	1 Sept	1
Christopher Roger Lendon Argles	1 Sept	1
Anthony John Cobham ...	1 Sept	1
Peter Goodwin Newton ...	1 Sept	1
James Eric Charles Webber ...	1 Sept	1
Guy Sutcliffe Lloyd Owen ...	1 Sept	—
George David Archibald Gregory	1 Sept	—
Gerald Francis Waring Turnbull	1 Sept	—
Anthony Hunter Terry ...	1 Sept	—
John Henry Wallace	1 Sept	—
Keith Parkhurst	1 Sept	—
Richard Henry Courage ...	1 Sept	—
William Ernest Canning Lowndes	1 Sept	—
Gordon John Luther	1 Sept	—
Geofrey William Wright Paine	1 Sept	—
Rupert Claude Tillard ...	1 Sept	—
Osbert Stephen Boothby ...	1 Sept	—
Richard Spiller Attwater ...	1 Sept	—
Ian Ross Sarel	1 Sept	—
Francis Michael Crichton ...	1 Sept	—
Arthur Allison Fitz-Roy Talbot	1 Sept	—
Victor Cyril Grenfell	1 Sept	—
James Coverley Stopford ...	1 Sept	—
Robert Stewart Blacker ...	1 Sept	—
Louis Conran Smith	1 Sept	—
Henry John Fullerton Lane ...	1 Sept	—
Russell Claude Gordon Smith...	1 Sept	2
Allan George Luscombe Seale	1 Sept	2
Eric Vernon St. John Morgan	1 Sept	2
Henry Hodgson MacKeown	1 Sept	2
Varyl Cargill Begg	1 Sept	2
William Stratford Clouston ...	1 Sept	2
Guy Whishaw Hawkins ...	1 Sept	2
Victor Cecil Froggatt Clark ...	1 Sept	2
Peter Gordon Merriman ...	1 Sept	2

Digitized by Google

1927—*contd.*	Time gained on passing out. Months.
Edward John Lee	1 Sept 2
John Malcolm Arthur Ennion	1 Sept 2
Richard Eustace Probyn Miers	1 Sept 2
Hugh Charles James McRea ...	1 Sept 2
Edward Adams Nicholson ...	1 Sept 2
Allan Wilfred Iles	1 Sept 1
John Casson	1 Sept 1
Hector Charles Donald Maclean	1 Sept 1
Geoffrey Silverwood Lamb ...	1 Sept 1
1928	
Arthur Francis Patrick Lewis [RR]	1 Jan 4
Hugo Edward Forbes Tweedie	1 Jan 4
Christopher Ryle Wood ...	1 Jan 4
Ian Charles Gordon	1 Jan 4
Derrick Ronald Haddon Ferguson	1 Jan 4
Viscount Jocelyn	1 Jan 4
Noel John Wagstaff	1 Jan 4
Peter Noel Buckley	1 Jan 4
Reginald Joseph Leslie Hammond	1 Jan 4
William Richard Gowers ...	1 Jan 4
Francis Myrddin Griffiths ...	1 Jan 4
Claude Edward Lutley Sclater	1 Jan 2
Denis Harold Palmer Gardiner	1 Jan 2
Philip Percival Mancha Green	1 Jan 2
William Anthony Juniper ...	1 Jan 2
Michael Morgan Singer ...	1 Jan 2
Robert Patrick Seafield Grant	1 Jan 2
Andrew Patrick Barrow Green	1 Jan 2
William Frank Niemann Smith	1 Jan 2
Gerard Talbot-Smith	1 Jan 2
Clive Muspratt Brunner ...	1 Jan —
William Erskine Waters ...	1 Jan —
Peter Ronald Ward	1 Jan —
Edward Thomasson Garnett	1 Jan —
David George Fraser Bird ...	1 Jan —
Christian John Marriott Eliot	1 Jan —
John Henry Eaden	1 Jan —
Basil James Carlisle Wise ...	1 Jan —
William Robert Patterson ...	1 Jan —
John Melvill Alliston	1 Jan —
Roy Samuel Casement ...	1 Jan —
Robert Frederick Thomas Stannard	1 Jan —
Isaac William Trant Beloe ...	1 Jan —
Rupert Cyril Egan	1 Jan —
Maurice James Ross	1 Jan 2
Philip Lambert Oswald ...	1 Jan 2
Charles Bevan Brooke ...	1 Jan 2
Bernard McCormick Smith ...	1 Jan 2
Christopher Collingwood Suther	1 Jan 2
Royston Hollis Wright ...	1 Jan 2
Alexander Robert Kennedy ...	1 Jan 2
Allan Herbert Percy Noble ...	1 Jan 2
Geoffrey Hare	1 Jan 1
George Charles Willoughby Fowler	1 Jan 1
Richard James Bailey ...	1 Jan 1
Alexander Douglas Colin Inglis	1 Jan 1
William Alan Maxwell Batten	1 Jan —
Gregory Joseph Kenneth Stapleton	1 Jan —
Clifford Woodruff Carter ...	1 Jan —
Alexander William Parish Robertson	1 Jan —

CADETS.

1927	Date of passing out.	Time gained on passing out. Months.
Richard John Cooper [RR] ...	1 Sept	4
Reginald Trevor Paul ...	1 Sept	4
Simon Edward Post	1 Sept	4
Thomas Tarleton Brandreth ...	1 Sept	4
Campbell Eric Reginald Sharp	1 Sept	4
Malcolm Fraser Andrew ...	1 Sept	4
Richard George Wyndham Hare	1 Sept	4
Desmond Parry Dreyer ...	1 Sept	4
Frank Roddam Twiss ...	1 Sept	4
William Spooner Donald ...	1 Sept	4
John Laurence Rathbone ...	1 Sept	4
Meyrick Frederick Legge Beebee	1 Sept	4
William Paulet Lucy	1 Sept	4
Vernon William Dobson ...	1 Sept	4
John Evelyn Smallwood ...	1 Sept	4
John Charles Anthony Ingram	1 Sept	4
John Michael Hodges	1 Sept	4
John Buchanan Philip Stirling	1 Sept	4
Brooks Walford	1 Sept	4
George Barton Rowe	1 Sept	2
John Graham Hamilton ...	1 Sept	2
Geoffrey Russell Carver ...	1 Sept	2
Thomas Anthony Turner ...	1 Sept	2
David Erskine Langmore ...	1 Sept	2
Robert Bill	1 Sept	2
Ian Greynvile Steel	1 Sept	2
William Donald Felian King...	1 Sept	2
Alec Hatfield Bacchus ...	1 Sept	2
Neil McIntyre Kemp	1 Sept	2
Ernest Frederick Edward Naish	1 Sept	2
Stanley Gordon Rivers-Smith	1 Sept	—
Herbert Tyson Middleton ...	1 Sept	—

Digitized by Google

1927—*contd.*	Date of passing out.	Time gained on passing out. Months.
Maurice Erdeswick Butler-Bowdon	1 Sept	—
Anthony Maxwell Hutchinson	1 Sept	—
Edward Nigel Pumphrey ...	1 Sept	—
Edmund George Irving ...	1 Sept	—
Anthony Bailey	1 Sept	—
John Frederick Beaufoy Brown	1 Sept	—
David Selby Johnston ...	1 Sept	—
Peter William Furneaux Stubbs	1 Sept	—
William John Lucas	1 Sept	—
Denis Francis Chilton... ...	1 Sept	—
John Frederick Anthony Ashcroft	1 Sept	—
Walter John Rankine Campbell	1 Sept	—
Alastair Patrick Charles Leslie	1 Sept	—
Roger Henry Cooke	1 Sept	—
John Lovis Woollcombe ...	1 Sept	—
Francis Alexander Linley Heron Watson	1 Sept	—

48

1928

Edward Keats Urling Clark [RR]	1 Jan	4
Robert Hamilton Maurice ...	1 Jan	4
John Lennox Hallewell ...	1 Jan	4
Norman Kelso Tod	1 Jan	4
Colin Cargill Beveridge Mackenzie	1 Jan	4
Orford Gordon Cameron ...	1 Jan	4
Charles Edward Fenwick ...	1 Jan	4
Peter Ronald William McMaster	1 Jan	4
David Hugh Maitland-Makgill-Crichton	1 Jan	4
Errol Rodney Manners ...	1 Jan	4
John Charles Hugh Price ...	1 Jan	4
Gerald Affleck-Graves... ...	1 Jan	4
Robert Richard Wood ...	1 Jan	4
Harold Clement Outram Bull	1 Jan	4
Francis Armand Smith ...	1 Jan	4
Patrick James Cowell ...	1 Jan	2
Charles Peter Warwick Marshall	1 Jan	2
Gerald Alexander Llewellyn Woods	1 Jan	2
John Alasdair Henry McKean	1 Jan	2
Edmund Gerard Clutton ...	1 Jan	2
Richard Peter Hammond-Chambers-Borgnis...	1 Jan	2
John Scarlett Shiffner... ...	1 Jan	2
Anthony Walter Goldsmith ...	1 Jan	2
Patrick Edward James Ryan	1 Jan	2
Robert Cecil Withers Trotter...	1 Jan	2
Ranceby Peter Pope Johnston	1 Jan	2
Guy Camille Myler Falla ...	1 Jan	—
Robert Montgomery Crawford	1 Jan	—
Edward Dudley Norman ...	1 Jan	—
John Malcolm Maine Tarver ...	1 Jan	—
Stephen James Ashburner Nix	1 Jan	—
Edric Guy Philip Bromfield Knapton	1 Jan	—
John Butler Aldred	1 Jan	—
Arol Alexander Courtenay Gage	1 Jan	—
George Albert Carline... ...	1 Jan	—
Charles Terence Bethune Tibbits	1 Jan	—
Robert Patrick Coppinger ...	1 Jan	—
David John Hallett	1 Jan	—
Nigel Hubert George Austen ...	1 Jan	—
John Alexander Caldecott-Smith...	1 Jan	—
Trevor Henry Garwood ...	1 Jan	—
Norman John Scarlett ...	1 Jan	—
John Bevan Cox	1 Jan	—
Geoffrey Robert Gordon Watkins	1 Jan	—
John Aubrey Meares	1 Jan	—
Bruce Edwin Harington Stranack	1 Jan	—
Archibald John Ramsay White	1 Jan	—
John Percival Scatchard ...	1 Jan	—
William Brabazon Robert Morrison	1 Jan	—

Digitized by Google

LIST OF ENGINEER OFFICERS WHO HAVE PASSED THROUGH THE SPECIAL COURSE OF TRAINING AT THE ROYAL NAVAL COLLEGE AT GREENWICH.

ENGINEER-IN-CHIEF OF THE FLEET.

Engineer Vice-Admiral Sir Robert B. Dixon, K.C.B., D.Eng.

ENGINEER REAR-ADMIRALS.

Walter R. Parnall, C.B.
Lionel M. Hobbs.

ENGINEER CAPTAINS

Percy L. Edmonds.
Leslie Robins, O.B.E.
George Preece.
George W. Phillips.
Robert Beeman, C.M.G.
William H. Michell.
Alfred Turner.

ENGINEER COMMANDERS.

John C. Talbot, O.B.E.
B. Harvey.
Arthur W. Reader.
James G. Budge.
Harold B. Tostevin, D.S.O.
Augustus G. Crousaz.
Sydney R. Dight.
Harold H. Perring.
Robert Montgomery.
William F. Paffett.
Edwin Williamson.
Sidney G. Wheeler.
Frank G. Brown.
George Villar.
Vivian D. Nops.
John S. Orr.
Herbert A. Slade.
David N. H. Bowen
Frederick R. G. Turner.
Frank V. King.
Gerald G. P. Burt.
G. B. Allen.
John Kingcome.
Albert K. Dibley.
John L. Deacon.
James P. Johns.
Dennis J. Hoare.
John H. Breaks.
Charles W. Lambert.
Percy W. Warwick.
Harold F. Du M. Hunt.
Alexander Wood.

COMMANDERS (E).

Alexander L. P. Mark-Wardlaw.
John P. Charley.
John B. Sidgwick.
Gilbert C. Malden.
Guy F. B. Ottley.
Sidney J. Herbert.
Leslie S. Russell.
Aubrey F. Dobbyn.
John L. Bedale.
George H. H. Brown.
Charles P. Berthon.
The Hon. Denis C. Maxwell.

LIEUTENANT-COMMANDERS (E).

Edward R. W. James.
Louis P. M. Milner.
William L. C. Carter.
William G. Cowland.
Cecil G. Procter.
Thomas H. Simpson.
George W. B. Hext.
Humphrey J. B. Moore.
John E. Saunders.
P. H. F. Mitchell.
H. S. Harrison.

ENGINEER LIEUTENANT-COMMANDER.

H. H. Carter.

LIEUTENANTS (E).

Geoffrey F. Blyth.
Walter F. Baily.
J. M. Goodman.
G. F. Mandeville.
G. A. D. Cooper.
A. D. Bonny.
W. G. Foster.
F. A. Lister.
R. S. E. Hannay.

ENGINEER LIEUTENANTS.

A. F. Dellbridge.
F. A. Steele.

Digitized by Google

ENGINEER-IN-CHIEF OF THE FLEET.

Engineer Vice-Admiral m *Sir* Robert Bland Dixon, K.C.B., D.ENG. 8 June 22

ENGINEER REAR-ADMIRALS.

1923

*mReginald William Skelton, C.B., C.B.E., D.S.O. ... ... 1 Aug
1

1925

m William Rattey, C.B., O.B.E. ... 2 Jan
m Horace George Summerford, C.M.G., C.V.O. ... ... 1 June
*m Richard Barns Morison, C.M.G. 9 Dec
4

1926

m Hugh Sydney Garwood, O.B.E. 20 Oct
5

1927

*mEdward Piercy St. John Benn 11 Apr
*mHenry Frank Smith, D.S.O. ... 17 May
m Walter Rudolph Parnall, C.B. 14 Aug
*m Lionel Morgan Hobbs ... ... 23 Oct
9

1928

m Robert Walter Benjamin Andrews ... ... 7 Jan
10

ENGINEER CAPTAINS.

1922

m *AdC GSP* Percy Lessingham Edmonds ... ... 30 June
m *AdC GSP* Harry Herbert Johnson, D.S.O. ... ... 30 June
*m Arthur Frederick Sawyer ... 30 June
m Ernest Dickerson Sydenham, C.B.E. ... ... 31 Dec
(*Lent to R.A.N.*)
m Herbert Lyell Parry, O.B.E. ... 31 Dec
*m William Henry Ham ... ... 31 Dec
m John William Milner M.V.O. ... 31 Dec
7

1923

m Elias George Pallot, D.S.O. ... 30 June
m William John Dixon ... ... 30 June
m Horace Edward Dowling, O.B.E. 30 June
m Percy Joseph Shrubsole, D.S.O. 30 June
m Francis Blake O'Dogherty, C.M.G. ... ... 30 June
m Frank Arthur Butler ... ... 31 Dec
*m Frank Rheuben Goodwin, D.S.O. 31 Dec
m Alfred White McKinlay, O.B.E. 31 Dec
15

1924

m Leslie Robins, O.B.E. ... ... 30 June
m Frederick George Haddy, M.V.O. 30 June
m Arthur Ellis Lester, D.S.O., O.B.E. ... ... 30 June
m Harold Arthur Brown ... ... 31 Dec
19

1925

*m Arthur Lee Picton ... ... 30 June
*m Ernest Edward Bartlett ... 30 June
m George Preece* ... ... 30 June
(*I*) m Jesse Hope Harrison... ... 30 June
m George Whittle Phillips... ... 30 June
*m Thompson Gurnell ... ... 30 June
m John Henry Hocken ... ... 31 Dec
m William Selwyn Mann, O.B.E.... 31 Dec
m John Charles Matters ... ... 31 Dec
m Robert Beeman, C.M.G. ... 31 Dec
m Ralph Berry ... ... 31 Dec
m Sydney Philp Start ... ... 31 Dec
m John Blackler Pulliblank, D.S.O., O.B.E. ... ... 31 Dec
32

Digitized by Google

1926

m William Henry Michell ... 30 June
*mJohn Edward Greig Cunningham, M.V.O. ... ... 30 June
m Arthur Edwin Hurst ... ... 31 Dec
SM m Henry Smalley Briggs, O.B.E. 31 Dec
m Alfred Turner ... ... 31 Dec
m Henry Edward Hoare ... ... 31 Dec

38

1927

m Robert Douglas Nelson, O.B.E.... 30 June
*m Ernest William Roberts, O.B.E. 30 June

1927—*contd.*

SM m Charles John Limpenny, D.S.O. ... ... 30 June
m Alfred Vernon Sharpe ... ... 30 June
m Francis Edward Dean ... ... 30 June
m Albert Knothe ... ... 31 Dec
*m Ronald Gartly Morton... ... 31 Dec
m Edward Leopold Dyke Acland, M.V.O. ... ... 31 Dec
m William Jordan Deans ... ... 31 Dec
m George Williams Bodell... ... 31 Dec

48

ENGINEER COMMANDERS.

1916

m Bertram Harvey* ... ... 30 June

1

1917

*mThomas George Coomber, D.S.O. 21 Apr
m Henry Eccles Wolfe, O.B.E. ... 13 July
m Edwin Cole ... ... 25 July
m Frank Marshall Attwood ... 1 Sept
m William Edgar Olive ... ... 1 Sept
(*I*) *m Arthur William Reader ... 1 Sept
m Harold William George Dunn Stidston ... ... 1 Sept
m Arthur Roberts Rice ... ... 1 Sept
(*I*) *m Ebenezer Joseph Allen ... 1 Sept
m Campbell Samson ... ... 1 Sept

11

1918

m Alfred Hume Allen Dowman ... 1 Apr
m Walter Robert Fendick, O.B.E.... 1 Apr
m Frederick John Pedrick... ... 1 Apr
m George Edward McEwen ... 1 Apr
SM m Charles Gordon Ham ... 1 Apr
m Frederick William Bromley, D.S.O. ... ... 1 Apr
m Richard George King ... ... 1 Apr
m Roland Charles Miller ... ... 1 Apr
m Robert Walker ... ... 15 July
m Wilfrid George Main ... ... 15 July
m Harry Cyril Rodney Johnson, D.S.O. ... ... 1 Oct
m James George Budge ... ... 1 Oct
m Arthur Cecil Turnbull ... ... 1 Nov
m William Henry Outfin ... ... 1 Nov

1918—*contd.*

m Arthur Vine Eldridge ... ... 1 Nov
m George Bevis ... ... 1 Nov
m Edward Clarke Green, D.S.O. ... 1 Nov
m Bertram Joseph Garfield Johns 1 Nov
m Henry Augustus Little ... ... 1 Nov

30

1919

(*I*) m Harold Bertram Tostevin, D.S.O.* ... ... 1 Jan
m Percy George Harris, O.B.E. ... 1 Mar
m Herbert Ernest Hooppell ... 1 Mar
m Arthur William John Turner ... 11 Apr
m Augustus George Crousaz ... 1 May
m Thomas Elliott Aitkenhead ... 1 July
m Percy John Burdick Huxham ... 1 July
m Stanley Thomas Stidston ... 1 July
m Harold Baker Sears, D.S.O. ... 1 July
m George Claude Fellowes Simmons 1 July
*m William Edmund Carter ... 1 July
m Sydney George Rooh, O.B.E. ... 1 July
m Joseph Percival Foster ... ... 1 July
m Ernest John Connors, O.B.E. ... 1 July
m Charles Edwin Sutton, M.V.O.... 1 July
SM m Henry Hudson Gordon ... 1 July
m Frank Scott Carlisle ... ... 1 July
(*I*) m Reginald Wooldridge Shipley Hinton ... ... 1 Aug
*m Charles James Brock Stoneman 1 Dec
m Joseph William Baguley ... 1 Dec

50

1920

m Herbert George Webster Haddy 1 Jan
m Robert Henry Gouldthorpe Boddy ... ... 1 Jan
m Richard John Brown, D.S.O. ... 30 June
m Sydney Rupert Dight ... ... 30 June
(*I*) m Ernest William Claxton ... 30 June
SM m Lawrence Turner ... ... 30 June

Digitized by Google

1920—*contd.*

m Stanley Walter Cooke ... ... 30 June
m Lionel George Buchanan ... 30 June
m Edward James O'Brien Croker... 30 June
m Frederick Elijah Bridgwater ... 30 June
m Robin Rampling, D.S.O. ... 30 June
m Leonard Claude William Harrington ... ... 30 June
m Harold Hugh Huxham, D.S.O.... 30 June
m George William Odam ... ... 30 June
m Walter Jabez Michell ... ... 30 June
m Harry Leithead Hammond ... 30 June
SM m Harold Hepworth Perring... 30 June
****m George Wilfred Le Page, D.S.O. ... ... 30 June
m Ronald Charles Boddie, D.S.O.... 30 June
m Robert Montgomery ... ... 31 Dec
m William Frederick Paffett* ... 31 Dec
m Thomas Herbert Warde... ... 31 Dec
m Osborne Wallace Skinner ... 31 Dec
m James Ashton, D.S.O. ... ... 31 Dec
m Lawrence Parsons Fowler ... 31 Dec
m Norman Sheppard Richardson... 31 Dec
m Albert Arthur Green Martell, D.S.O. ... ... 31 Dec
(*I*) m Réné Charles Hugill, M.V.O., O.B.E. ... ... 31 Dec

78

1921

m Oswald Cecil David Dallas ... 30 June
m Thomas Johnston Foulkes ... 30 June
m Harry William Wildish ... ... 30 June
m Alfred Clowes Brook ... ... 30 June
m Henry Royden Baker ... ... 30 June
m Henry Stafford Brockman ... 30 June
m Arthur Wild ... ... 30 June
m Aubrey Eustace Waters... ... 30 June
m Edwin Williamson ... ... 30 June
m William Henry Pudner ... ... 30 June
m Frederick Henry Buckmaster ... 30 June
m Richard Charles Brown, O.B.E. 30 June
m George Fitzgerald Croker ... 30 June
m George Douglas Campbell, D.S.O. 30 June
*m Percy Douglas Fulford... ... 31 Dec
m Henry Albert Sheridan ... ... 31 Dec
m William Cecil Horton ... ... 31 Dec
m Gerald Robins ... ... 31 Dec
m Sidney Gordon Wheeler ... ... 31 Dec
m Macleod Gamul Arthur Edwards, O.B.E. ... ... 31 Dec
SM m Robert Harry Withey ... 31 Dec
m Frank Gough Brown ... ... 31 Dec
m Harold Lane Harvey ... ... 31 Dec
m Frederick William Gordon Smith 31 Dec
(*Lent to New Zealand Division.*)
m Geoffrey Morgan ... ... 31 Dec
SM m George Villar ... ... 31 Dec
(*I*) m Samuel Harrison Dunlop ... 31 Dec

108

1922

m Francis North Barker ... ... 30 June
m Sydney Charles Whyham ... 30 June
m George James Barratt Barry ... 30 June
m Henry James Lamb ... ... 30 June
m Edward Cecil Malet-Warden ... 30 June
m Augustus Gordon Jarrett ... 30 June
m Vivian Douglas Nops ... ... 30 June
*m Arthur Cyril Wippell ... ... 30 June
m John Dalton Sturrock ... ... 30 June
m Colin John Gray, D.S.O.* ... 30 June
SM ** m Cecil Simpson, D.S.O. ... 30 June
m Charles Willoughby Keats ... 31 Dec
m Edward John Bedwell ... ... 31 Dec
m John Garnet Parry ... ... 31 Dec
m Henry John Rampling ... ... 31 Dec
m John Pattinson ... ... 31 Dec
m William Albert Carlisle ... ... 31 Dec
m Thomas Spalding... ... ... 31 Dec
m John Snell Orr ... ... 31 Dec

124

1923

m Cyril Bedford Evington ... ... 30 June
m George Cocks ... ... 30 June
m Leonard Thackara ... ... 30 June
m Ralph Myddelton Jones... ... 30 June
(*Lent to New Zealand Division.*)
m Hubert Martinus Hayward ... 30 June
*m Lionel Hugh Smith ... ... 30 June
SM m David Cristopher Bennett... 30 June
m Hubert Bleackley, M.V.O. ... 30 June
m Stanley Herbert Sims, M.V.O. ... 30 June
m Geoffrey Hick ... ... 31 Dec
m Ernest Mckeever Phillips ... 31 Dec
SM m Alexander Hart Parry ... 31 Dec
m Percival Walter Allen ... ... 31 Dec
m Cyril Talbot Clover ... ... 31 Dec
m Herbert Allan Slade ... ... 31 Dec
m David Nicholas Hamilton Bowen 31 Dec
m Frederick Richard Gordon Turner, O.B.E.* ... ... 31 Dec
SM m Frank Victor King ... ... 31 Dec

142

1924

m Warwick Vincent Kennaway ... 30 June
m Herbert William Smith ... ... 30 June
m Edward Gale Sanders ... ... 30 June
m Gerald George Percy Burt ... 30 June
SM m Cecil William Snell ... ... 30 June
SM m Stanley Jackson, O.B.E. ... 30 June
m George Bennett Allen* ... ... 30 June
m John Kingcome ... ... 30 June
m Albert Kingsley Dibley ... ... 30 June
m Robert Clifford Grigg ... ... 31 Dec
m William David Strachan-Smith... 31 Dec
m Frank Burt Minhinnick ... ... 31 Dec
m Albert Edward Francis ... ... 31 Dec
m John Lewis Deacon ... ... 31 Dec
m James Trery Webber ... ... 31 Dec

Digitized by Google

1924—*contd.*

m James Percy Johns ... ... 31 Dec
SM m Donald John Weeks ... 31 Dec
SM m David Parry Rowland ... 31 Dec
m Harry Hunter Wilson ... ... 31 Dec
m Leslie Wood Robinson ... ... 31 Dec
*m Dennis John Hoare ... ... 31 Dec
m John Horton Breaks ... ... 31 Dec

164

1925

m Sydney Edward Main ... ... 30 June
m Frank Jaques ... ... 30 June
m Arthur Eyre Smyth Seccombe... 30 June
m Roland Palmer Dalton ... ... 30 June
m Stanley Hooken ... ... 30 June
m Alfred Cogill Bray ... ... 30 June
m Cecil John Meggs ... ... 30 June
m Edward Seymour Blight ... 30 June
m Cecil James Granville Mackenzie, M.V.O. ... ... 30 June
m Stuart Robins ... ... 30 June
m Henry William Ascott ... ... 30 June
m Charles William Lambert ... 30 June
SM m Brian John Hamilton Wilkinson ... ... 30 June
m Percy Walter Warwick ... ... 31 Dec
m Harry Guy Marshall ... ... 31 Dec
m Harold Stanley Warren ... 31 Dec
m Ralph Penderel Janion ... ... 31 Dec
(*Lent to R.A.N.*)
m Harold Francis Du Mitand Hunt 31 Dec
SW m Cecil Roderick Hoare ... 31 Dec
m Casper Vashon Baker ... ... 31 Dec

184

1926

m Francis Henry Hall ... ... 30 June
m Alexander Wood ... ... 30 June
m Ernest Colin Plant ... ... 30 June
m John Christopher Flint ... ... 30 June
SM m Aldridge Evelegh ... ... 30 June
m David Henry Laurence Gill ... 31 Dec

190

1927

m Edward Iliff ... ... 30 June
m William Jeffery Bond ... ... 30 June
SM(I) m Douglas Hastie Smith ... 31 Dec
m Frank Mowbray Warren ... 31 Dec
m Edgar Charles John Thompson... 31 Dec
m Wilfred Edward French... ... 31 Dec

196

COMMANDERS (E).

1925

†m Alexander Livingston Penrose Mark-Wardlaw ... ... 30 June
†m John Paramore Charley ... 30 June
†m John Benson Sidgwick* ... 30 June
†m Gilbert Charles Malden ... 30 June
†m Guy Florance Bickersteth Ottley ... ... 31 Dec
(*I*) m Cuthbert Walter Sumner Gibson ... ... 31 Dec
m Brian Leonard Sebastian ... 31 Dec

7

1926

m Denys Chester Ford ... ... 30 June
(*I*)†m Sidney Jasper Herbert ... 30 June
†m Leslie Stuart Russell* [M] ⓐ ... 30 June
m Bernard Wilberforce Greathed ... 30 June
†m Aubrey Fergusson Dobbyn ... 31 Dec
m Owen William Phillips ... ... 31 Dec
m Villiers John Heera Henry Sankey ... ... 31 Dec
m Bernard John Littledale, D.S.C. 31 Dec
m Geoffrey Francis Chandler ... 31 Dec
†m John Leigh Bedale ... ... 31 Dec
m Charles Hepworth Nicholson ... 31 Dec
m John Herbert Percival Southby 31 Dec

19

1927

m Henry Campbell Treherne ... 30 June
m Louis Herbert Heath ... ... 30 June
SM m James Leslie Maxwell Stevenson ... ... 30 June
m Eric William Hardy ... ... 30 June
†m George Herbert Hempson Brown ... ... 30 June
†m Charles Pierre Berthon ... 30 June
m Robert Eustace Lambert ... 30 June
†m *The Hon.* Denis Crichton Maxwell ... ... 30 June
†m Edward Reginald Wallwyn James* ... ... 31 Dec
m Clement Ellis ... ... 31 Dec
m John Irwin Moore ... ... 31 Dec
m Eustace Harold Vincent ... 31 Dec
m Vero Elliot Kemball ... ... 31 Dec
†m Louis Percival Mounsey Milner 31 Dec

33

Digitized by Google

LIEUTENANT-COMMANDERS (E).

1924

m Cyril Arthur Shaw ... ... 15 Feb
m Cyril John Beadon Colthurst ... 29 Feb
(*Lent to R.A.N.*)
m Thomas Hamilton Crookshank 15 Mar
m Leslie Ralph Ricardo ... ... 30 Mar
†*m William Langston Collingwood Carter* ... ... 15 Apr
m Edward Oliver Stallybrass ... 15 May
m Thomas Edmund Dooksey ... 15 May
m Rawdon Angus Fletcher ... 15 Nov
†m William Geoffrey Cowland ... 15 Dec

9

1925

m *Sir* John James Kenward Shaw, *Bt.* ... ... 15 Mar
†m Cecil George Procter ... ... 15 June
m Henry Stewart Roome ... ... 15 July
†m Thomas Harold Simpson ... 15 Sept
m Ralph Wulstan Kimberley Twinberrow ... ... 15 Oct

14

1926

m Hugh Dixon, D.S.C. ... ... 15 Mar
m James Breaks ... ... 15 Mar
m Ernest Gordon Beazley ... 15 Mar
m Charles Eric Percy Hall ... 15 Mar
m John Frederick Ward Tamplin 15 Mar
m Thomas William Arthur Masterman ... ... 15 Mar
m Philip Edward Field Walker ... 15 Apr
m Rowland Paul Chapman ... 15 Sept
m Lawrence J. Goudy ... ... 15 Sept
†m Philip Hastings Fletcher Mitchell 15 Oct
m Francis John Anthony Coleby ... 15 Oct

25

1927

m Charles Ralph Ormsby Burge ... 15 Jan
SM m Ronald Gordon Murray ... 15 Jan
**m Alfred William Gray ... ... 15 Mar
†m Humphrey John Bradley Moore 15 June
†m Hubert Southwood Harrison ... 15 June
m Walter Desmond Brown, D.S.C. 15 July
m Hugh Egerton Semple ... ... 15 July
m Lionel Grant Pennington ... 15 Sept
SM Lionel Arthur Taylor ... 30 Sept
m George Henry Maunsell-Smyth 15 Nov
†m John Edward Saunders* ... 15 Nov

36

1928

m Sydney Brown ... ... 15 Jan
m William Hugh Taylor-Young ... 15 Mar
m Ronald Crawford Wagstaff Bett 15 Mar
SM m Edward Watson ... ... 15 Mar

40

ENGINEER LIEUTENANT-COMMANDERS.

1916

m Harold Leather* ... ... 20 July
m Henry Hosgood Carter ... ... 1 Aug
m Frank Howard Pratt ... ... 1 Nov

3

1920

m Reginald Kilburn Crisp... ... 1 Jan

4

1924

m Samuel Visick Thomas ... ... 1 Nov
m George Thomas Sullivan ... 1 Nov
m Edward Francis Tuckett ... 1 Dec

7

1925

m David Cotton ... ... 14 Jan
m Harry Ernest le Poidevin ... 28 Feb
m Harry Hargreaves ... ... 1 Apr
m William James Cole ... ... 1 Apr
m Alfred George Baker ... ... 1 Apr
m George Collins ... ... 1 Apr
m Frederick Foster... ... ... 1 Apr
m John Robert McCallum... ... 1 Apr
m George Frederick Gamblen ... 1 Apr
m Samuel Victor Cullingford ... 1 Apr
m Archibald William John Brook... 1 Apr
m William Simon ... ... 18 May
m Clive George Ahern ... ... 15 July
m George Ellis ... ... 3 Sept

21

1926

m Richard Roycroft ... ... 1 Jan
m Reginald Manton ... ... 1 Jan
m Henry Charles Humphries ... 1 Jan
m Ernest Edward Sowter ... ... 1 Jan
m Albert Edgar Tatford ... ... 1 May
m Edward George Sullivan ... 1 May
m Ralph Sydney Southin ... ... 1 May
m Richard Cecil Sloman ... ... 1 May
m Stanley Roy Hilton ... ... 1 May
m Patrick Hugh McCartan... ... 1 May
m George Crofton Reginald Ridler 1 May
m Ivor McIvor... ... ... 1 May
m William Thomas Arthur Jordan, O.B.E. ... ... 1 May
SM m Sydney Oswell Frew ... 1 May
m George Leonard McLennan ... 1 May
m William James King ... ... 1 May
m Frank Sydney Charles Pepper ... 1 May
m Edward Phillip Parrick... ... 1 May
m Robert Albert Perry ... ... 1 May
m Frederick William Farlow ... 1 May
m Lionel Albert Symes ... ... 1 May

Digitized by Google

1926—*contd.*

m Alan Leslie Thomson ... ... 1 May
m Francis William Burden ... 1 May
m William Thomas Carthy... ... 1 July
SM m Thomas Bryant Hawton ... 1 July
m Herbert Edgar Pillar ... ... 1 July
m Henry Battle ... ... 1 Aug
m *John Mann ... ... 1 Aug
m William Gordon McDonald ... 1 Nov
m John Toone Roberts ... ... 1 Nov
m Thomas Arnold ... ... 15 Dec
SM m Frederick James Stallard Symons ... ... 15 Dec
m Harry Martin Allen ... ... 15 Dec
SM m Arthur Stuart Bedells ... 15 Dec
m Cecil Ernest Lowe ... ... 15 Dec

56

1927

m Alfred Dore Slatter ... ... 1 Jan
m Stanley James Brading ... ... 1 Jan
m Benjamin John Presland ... 1 Jan
m Reginald Charles Drew ... ... 1 Jan
m Benjamin Richard Sambells Willcocks ... ... 1 Jan
m Sydney Greville West, D.S.C. ... 6 Feb
m Ernest Bernard Collins ... ... 7 May
m Robert John Anderson ... ... 7 May
m Robert Warden Stewart ... 7 May
m James Burt Craddock ... ... 7 May
m Daniel Patrick O'Dwyer... ... 7 May
m Archibald Woodthorpe Cross ... 7 May
m Leonard Sims ... ... 7 May

1927—*contd.*

m Henry John White ... ... 7 May
m Ernest Reeves Barwise ... ... 7 May
m William John McGhee ... ... 7 May
m Percy Barkley Latham ... ... 7 May
m Sydney John Russell ... ... 7 May
m Henry Frederick Gage ... ... 7 May
m Stanley Francis Heraud, M.B.E. 7 May
m Alfred Ernest Kemp ... ... 7 May
SM m Lionel Cecil Samuel Noake 7 May
m Kenelm Digby Peter Hall-Patch 7 May
m Harry Barten Olden ... ... 7 May
m Harold Henry Ring Brown ... 7 May
m Holly Reuben Whitehouse ... 7 May
m Ernest Richard Eastabrook ... 6 Aug
m Samuel Reynolds Atwood ... 6 Aug
m Ronald Glinn Jefferson, D.S.M. 6 Aug
m John Brown Duncan ... ... 6 Aug
m Joseph Thomas Belfield ... 6 Aug
m Ivor Charles Vickery ... ... 6 Aug
m Robert George Russan ... ... 6 Aug
m Wilfred Samuel Jerome... ... 6 Aug
m George Bonar Forsyth ... ... 6 Aug
m Charles Michael Steer Kingdom 6 Aug
m John James Ronson ... ... 6 Aug
m William George Smale ... ... 6 Aug
m Charles George Guy Sindery ... 6 Aug

95

1928

m Harry Clifford Curtis, D.S.M. ... 1 Jan
mPercy Warner ... ... 6 Feb
mFrancis Scott Banner ... ... 6 Feb

98

LIEUTENANTS (E).

1920

m Eric Read... ... ... 15 May
m Douglas Hugh Tollemache ... 15 May
(*I*)*SM* m William Scarlett Jameson 15 May
m Horace Frederick Fellowes ... 15 May
m Arthur James Winstanley Wallis 15 July
m Eric Arthur Drummond ... 15 July
m John George Monorieff ... ... 15 July
†m Arthur Douglas Bonny* ... 15 Aug

8

1921

(P)m Kenneth Arthur Bruce Hutson 15 Jan
(*Attached to R.A.F.*)
m George Campbell Ross ... ... 15 Jan
m Frederick Victor Stopford ... 15 Jan
m Alexander William Chisholm-Batten ... ... 15 Jan

1921—*contd.*

SM m Reichel William Valentine Reeves ... ... 15 Jan
m Francis Edward Clemitson ... 15 Jan
† m Geoffrey Frytohe Blyth ... 15 Mar
† m Walter Francis Baily ... ... 15 Mar
m Robert Terence Grogan ... ... 15 July
m Francis Henry Kennedy ... 15 July
SM m George Lancelot Meyrick Salter ... ... 15 Sept
m Alan John Norris ... ... 15 Sept
m Kenneth Eveleigh Smith ... 15 Sept
m Charles Edward Simms ... 15 Oct
m Edward Acton Alcock Gibbon ... 15 Nov

23

1922

William Leonard Spear ... ... 15 May
m Frederick Stewart Billings ... 15 May
m Robert Cobb ... ... 15 May

Digitized by Google

1922—*contd.*

†Robert Stewart Erskine Hannay 15 June
†m John Michael Goodman ... 15 July
m Peter Du Cane ... ... 15 July
†John Frederick Samuel Wilson ... 15 Oct
Philip Daniel Oliver ... ... 15 Nov
†m Geoffrey Fortescue Mandeville 15 Nov
m Paul Bernard Aloysius Caruana 15 Nov
33

1923

Frank Trowbridge Mason ... ... 15 Jan
m Campbell Macgregor Lithgow ... 15 Jan
m Arthur Beauclerk Coventry ... 15 Jan
m Thomas Lee Metters ... ... 15 Feb
†m Geoffrey Arthur Dyson Cooper* 15 Mar
Bernard William Geoffrey Clutterbuck ... ... 15 Mar
Basil Hedley Cronk ... ... 15 May
Ronald Watson Fyfe ... ... 15 May
James Hartley Brandon Dathan ... 15 May
m Leopold Edward Rebbeck ... 15 May
(P) m Arthur Duncan Merriman ... 15 May
(*Attached to R.A.F.*)
Harold Sherlock Greenlaw ... 15 July
†Alexander Davidson McGlashan* 15 Aug
†William Gordon Foster [RR] ... 15 Aug
Aubrey Francis Fisher Menzies ... 15 Sept
m Robert William Parker ... ... 15 Sept
m John Delamain Ainger ... ... 15 Sept
m Norman John Hyacinth D'Arcy 15 Sept
m Richard Chambers Didham ... 15 Dec
52

1924

†Francis Allen Lister ... ... 30 Jan
Guy Cedric Hoffman ... ... 30 Jan
m Oswald John Gerard ... ... 15 Mar
(*Lent to N.Z. Govt.*)
m Gerald Richardson Cook ... 15 Mar
m Maurice Roger Marshall ... 15 Mar
m Richard Somerville Dawson ... 15 Mar
m Charles Littlewood ... ... 15 Mar
Edward Francis Howard Lawson 15 Mar
Ernest Charles Henry Featherstone 15 Mar
Henry William Head ... ... 15 Apr
†Iain Gilleasburg Maclean ... ... 15 Apr
Frederick Boris Courtney Smith ... 15 Sept
Glynn Hearson ... ... 15 Sept
Arthur Holled Gwyther ... ... 15 Oct
Philip Cardwell Taylor ... ... 30 Oct
William Evelyn Cavendish Davy ... 15 Dec
John Garnett Cranston Given ... 15 Dec
69

1925

†John Ivor Tennant Green ... 30 Jan
Edward Thomas Goddard ... ... 15 Mar
Stanley Thomas Gordon Bartwell 30 May
Thomas Arthur Hunter Walker ... 30 May
Eric Stanley Jones ... ... 15 June
Kenneth Joseph Robb Langmaid 15 June
Frederick Graham Spratt Bowring 15 June

1925—*contd.*

John Dudley Nelson Ham ... 15 June
John Noel Fisher Haigh ... ... 30 June
Arthur Hamilton Drake ... ... 30 June
Alan Hereward Charles Coe ... 15 July
Henry John Bedford Grylls ... 30 Aug
Robert Gregory Blaxland ... ... 30 Aug
Gilbert Lewis Baily ... ... 15 Oct
Francis Egerton Lefroy ... ... 30 Oct
John Bonfoy Rooper ... ... 15 Dec
John Bertram Newsom ... ... 15 Dec
Norman Eric Dalton ... ... 30 Dec
87

1926

Michael Griffith Evans ... ... 15 Jan
Reginald Wilmount Laughton ... 15 Jan
Evelyn Farrance Anderton ... 30 Jan
Richard Beresford Hugh Johnstone 30 Jan
Charles Philip Buttar ... ... 15 Feb
William Theobald Hindson ... 28 Feb
John Hollocombe ... ... 15 Mar
m William Ashworth Pickup ... 1 Apr
m William Cockcroft ... ... 22 Apr
m Sidney Hewitt ... ... 23 Apr
John Blair Nicholson ... ... 15 May
m Charles Edward Morris ... ... 8 June
Christopher Mark Morrell ... ... 15 June
Charles Philip Gallimore ... ... 15 June
John Graham Hill ... ... 1 July
Charles Edward Smith ... ... 1 July
Francis Henry Lee ... ... 1 July
m Joseph Billing ... ... 14 Aug
John Holden Illingworth ... ... 15 Aug
Richard Warwick Marshall ... 15 Aug
Aubrey John Hutchinson Goodwin 15 Aug
William Kenneth Weston* ... 15 Aug
George Hutchison Craven-Phillips 30 Aug
James FitzGibbon ... ... 30 Aug
Robert Brian Halliwell ... ... 30 Aug
Herbert Farquhar Atkins ... ... 30 Aug
Hugh Gresley Cuming Butler ... 30 Aug
Colin Gatey ... ... 15 Nov
Hugh Mainwaring Millett ... ... 30 Nov
Lancelot Arthur Babington Peile ... 15 Dec
Thomas James Turner* ... ... 15 Dec
Peter Kenneth Llewellin Fry ... 15 Dec
m Andrew Arthur Abbie ... ... 24 Dec
120

1927

Derrick Ford ... ... 1 Jan
Hubert Cecil George Griffin ... 1 Jan
Ernest Frederick Coggins ... ... 1 Jan
John Harry Roughton ... ... 15 Jan
m William Murray Calder, M.B.E. 19 Jan
m William Moore ... ... 8 Feb
Audley Alltrees Hogg ... ... 15 Feb
John Ralph Coote ... ... 15 Feb
m Walter Richard John Ford Switzer ... ... 3 Mar
Thomas Stirling Lee ... ... 15 Mar

Digitized by Google

1927—*contd.*

Trevor Sydney Hayes ... ... 15 Mar
Edward Horace Nutter ... ... 15 Mar
m Alfred Ernest Buck ... ... 26 Mar
m Henry Richard George Brooking 29 Mar
John Hines Jenkins ... ... 15 Apr
Lionel John Francis Howard-Mercer 15 Apr
James Edward Best ... ... 15 Apr
Gilbert Henry Venables ... ... 30 Apr
George Oswald Naish ... ... 30 Apr
m Richard Thomas Spear ... ... 9 May
Lancelot Fogg-Elliott ... ... 15 May
John Paul Wellington Furse ... 30 May
Charles Roy William Bolt ... ... 15 June
Leonard Frank Ingram ... ... 15 June
m Sydney Penney Lemon ... ... 15 June
Francis John Scott Fox ... ... 30 June
Frederick William Hornsby ... 1 July
Christopher Webster Jones ... 1 July
Stanley Victor Jackman ... ... 1 July
Daniel Shaw Holt-Wilson ... 15 Aug
m Arthur Bruce ... ... 16 Aug
m James William O'Brien ... 25 Aug
Herbert Cyril Brown ... ... 30 Aug
m William Thomas Hall, D.S.C. ... 7 Sept
m Elias Brown ... ... 16 Sept

1927—*contd.*

Ivan Oldham Backhouse ... ... 30 Sept
Charles David Hilton Briggs ... 30 Sept
m Rowland Brightman ... ... 1 Oct
Archibald George Clarke ... ... 15 Oct
m John Mitchell ... ... 25 Oct
Noel Edward Harwood Clarke ... 15 Nov
William Godfrey Pulvertaft ... 15 Nov
Reginald Thomas Sandars ... ... 30 Nov
m Arthur Henry Williams ... ... 3 Dec
Sydney Alick Harrison-Smith ... 15 Dec
Thomas Butler Butler-Cole ... 15 Dec
Theodore Gordon Bluett Winch ... 30 Dec
Eric Leo Jack Howell ... ... 30 Dec
m Robert Kerr Weir ... ... 30 Dec

169

1928

m Sidney Charles James Nichols ... 1 Jan
Roy Alfred Gould ... ... 1 Jan
mAndrew Moules ... ... 14 Jan
Charles Robert Archibald Grant ... 15 Jan
Hew Gerald Robert Binning ... 15 Jan
mWilliam Charles Abrams ... 27 Jan
mAlfred George Pile ... ... 15 Feb
mHarold John Byrne ... ... 18 Feb
m *SM* Clarence Schofield ... ... 11 Mar

178

ENGINEER LIEUTENANTS.

1920

m John Richard Targett ... ... 7 May
m Andrew Young ... ... 7 May
m Frederick Henry Pugh ... ... 7 May
m Evan Morgan Broadhurst ... 1 July
m William Patrick Magee ... ... 1 July
m Henry Edward Lewis ... ... 1 July
m Cecil Harold McVittie ... ... 1 July
m Arthur Allen Adams ... ... 1 July
m John William Renshaw ... ... 1 July
m James George Dale ... ... 1 July
m Edward Ernest Smith ... ... 1 July
SM m Frederick Bernard Secretan 1 July
m Harold Lang ... ... 1 July
m Franklin George Tritton ... 1 July
m William John Perrow ... ... 1 July

15

1921

m Frank Edward Yeates ... ... 1 Feb
m Thomas Herbert Hunter ... 1 Feb
mGodfrey Oliver Powles ... ... 7 May
SM m William Alexander Howsego 1 Aug
m George Broad ... ... 1 Aug
SM m John Reginald Davis ... 1 Aug

21

1922

m William Samuel Ward ... ... 1 Jan
m †Arthur Fred Dellbridge ... 1 Jan

1922—*contd.*

m Philip Leslie Wilson ... ... 1 Jan
m Reginald Gordon Forsyth ... 1 Jan
m Hector McLean Matheson ... 1 Jan
m Francis Henry Smith ... ... 1 Feb
m Walter James Hardy ... ... 1 Feb
m Algernon Dale Kempster ... 1 Feb
m Sidney Albert Cookram ... ... 1 Feb
m John Vincent Shaw ... ... 1 Feb

(*Lent to New Zealand Division.*)

m Herbert Cavanagh, D.S.M. ... 1 July
m Harold Edward Oyler ... ... 12 Aug
m Jesse Woodman ... ... 12 Aug
m Percy Robert Brooker, M.B.E. ... 12 Aug
m William Albert Whittle ... ... 12 Aug
m James MacBroom ... ... 12 Aug
m Frederick James Salmon ... 12 Aug
m Levo Hodge ... ... 12 Aug

39

1923

m Herbert Moy ... ... 1 Jan
m Frederick William Jones ... 1 Jan
m Cecil Reginald Percival Bennett 1 Jan
SM m Harold Austin Asbury ... 1 Jan
SM m George Frederick Taylor ... 1 July
m Sidney John Armstrong ... ... 1 July
m Arthur Holt ... ... 1 July
m Arthur George Mildren ... ... 1 Nov

47

Digitized by Google

1924

m †Frederick Arthur Steele ... 1 Jan
m David Anderson Smart ... ... 1 Jan
m Frederick James Allison ... 1 July
m Harold Welch ... ... 1 July
SM m Henry Alan Higgs ... ... 1 July
SM m Leslie Henry Willis Mauger 1 July
54

1925

m Sydney George Smith ... ... 30 Mar
m †John Ernest Cooke ... ... 1 July

1925—*contd.*

m Thomas Edwin Davies ... ... 1 July
m James Bertram Langdon ... 6 Sept
m George Francis Whettingstall ... 7 Oct
m George Thomas Pillage ... ... 5 Nov
m Thomas Anthony Kelly... ... 26 Nov
m Reginald William Dawes ... 2 Dec
62

1926

m George Dearnley Wilson ... 1 Jan
m James Anthony Ruddy... ... 1 Jan
m Frank Harry Allen ... ... 10 Jan
65

ACTING LIEUTENANT (E).

1927

Algernon Percy Targett-Adams ... ... 15 Nov
1

SUB-LIEUTENANTS (E).

		Months.
1925		
Herbert Cyril Brown ...	30 Aug	1½
1		
1926		
Wilfrid Mowbray Onyon ...	30 Apr	1½
Godfrey John Elliott Spragge	30 Apr	1½
Edwin Allen Morrison ...	15 May	1
Roger Grenville Giffard ...	30 May	½
John Oswald Hugh Gairdner	15 June	—
Cuthbert William Forbes Usherwood	15 June	—
Hector George Edmund Dobbs	15 June	—
Arnold Rudolph Newman ...	15 June	—
Gilbert Carey de Jersey ...	15 July	3
George Henry Leighton Dobrée	15 Aug	2
Frederick Hugh Phillips ...	15 Sept	1
Philip Leslie Nicol	30 Sept	½
Christopher Mildmay Hall ...	1 Nov	2
Richard Pratt Targett-Adams	1 Nov	2
Stewart Alister MacGregor...	30 Nov	2½
Stephen Leonard Malachy Jenkins	1 Dec	1

		Months.
1926—*contd.*		
Percival Hutchison Craven-Phillips	1 Dec	1
Nigel Edward Bagshaw ...	30 Dec	1½
19		
1927		
Richard Gymer Parsons ...	30 Jan	½
Kenneth Herbert Perry ...	15 Feb	—
Harold Bernard Samways ...	15 Feb	—
Guy Austin Moore Wilson ...	15 Mar	3
Jack Burtenshaw	15 Apr	2
Martin Hoby Hunt	30 Apr	1½
Robert Francis Storrs ...	15 May	1
Graham Kinsey	15 June	—
Alec Julian Tyndale-Biscoe	1 July	3
Norman James Clift ...	16 July	2½
Brian Scholes Magee ...	16 July	2½
Walter Augustus Stewart ...	16 Sept	½
Edward Ralph Humphry ...	1 Oct	—
Hilary Greenwood	1 Dec	1
George Stanley Percy Wood	1 Dec	1
Richard Danvers Bayliffe ...	1 Dec	1
35		
1928		
Cyril George Webley ...	1 Jan	—
George Edward Terry Carwithen	1 Jan	—
Harry Hamilton Marshall ...	16 Jan	½
38		

Digitized by Google

ACTING SUB-LIEUTENANTS (E).

		Months.
1927		
David Walter Herbert Coughlin	1 Sept	—
1		
1928		
Ian Campbell Howden ...	1 Jan	2
Edward Henry Allen ...	1 Jan	1

		Months.
1928—*contd.*		
Sydney William Underhill ...	1 Jan	
Derek McMullen	1 Jan	1
Harold William Mole ...	1 Jan	—
6		

MATES (E).

1926	
William Milburn Gibson	1 July
Arnold Hirst	1 July
William Henry Kingswood ...	1 July
Edward James Parish	1 July
Stanley Marshall Terry	1 July
5	

1927	
Weston Smith (*act*)	1 July
Frederick James Moule (*act*) ...	1 July
Edward James Herbert Kirby (*act*)	1 July
William John Robb (*act*)	1 July
Frank Roberts (*act*)...	1 July
10	

MIDSHIPMEN (E).

		Time gained on passing out. Months.
1925		
Peter Ross	15 Sept	—
1		
1926		
John Geoffrey Taite ...	15 Jan	—
Peter Mere Latham ...	15 Jan	1
Humphrey Hugh Finch-Dawson	15 Jan	—
Terence Patrick Kevin Moloney	15 Jan	—
Robert Cecil Richards ...	15 Jan	2
Brian Eoghan O'Brien ...	15 Jan	2
John Bernard Morrissey ...	15 Jan	1
Charles Bernard Pratt ...	15 Jan	1
Knightley Howard Gray ...	15 Jan	—
Alan Collins Reed	15 Jan	—
Walter Sydney Corfield Jenks, [RR]	15 May	2
Robert Douglas French ...	15 May	1
Alexander Chancellor	15 May	—

		Time gained on passing out. Months.
1926—*contd.*		
Lewis Anthony Vintcent ...	15 May	—
Kenneth Bentley Meiklem	15 May	—
John Macnamara	15 May	1
Harold Humphrey Satow...	15 Sept	1
Eric Butler Carter ...	15 Sept	1
Joseph Fisher Mansell ...	15 Sept	—
Henry Charles Hogger ...	15 Sept	2
Frederic John Ricks ...	15 Sept	2
John Russell de Meza Warren	15 Sept	2
Marcus Philip Lawson ...	15 Sept	2
Frederick Hugh Fletcher ...	15 Sept	2
Richard Leslie Jordan ...	15 Sept	2
Charles Grantham Gosling	15 Sept	2
Arthur Claud Berlyn ...	15 Sept	2
John Henry Dudley Middleton	15 Sept	1
Bertram Ryves Faunthorpe	15 Sept	1
John Witham Esmonde ...	15 Sept	1
Dennis Owen Bullen ...	15 Sept	1
John Kenneth McAlister Tod	15 Sept	1
Peter Torrens Joy	15 Sept	1
George Ramsay MacGibbon	15 Sept	—
Ernest Eric Patrick Freeman	15 Sept	—
Hugh Wilson Findlay ...	15 Sept	—
Alfred Godfrey Blake Norman	15 Sept	—

Digitized by Google

		Time gained on passing out. Months.
1926—*contd.*		
William Guy Burnard-Lewman	15 Sept	—
Hugh de Montmorency Middleton...	15 Sept	—
Christopher Ridley Havergal	15 Sept	—
Roger James Armstrong ...	15 Sept	—
Roy Kingston Hodgkin ...	15 Sept	—
Hon. William Keith Rous ...	15 Sept	—
David Antony Morgan ...	15 Sept	—
John Peel	15 Sept	—
Walter Frederick Boyt Lane	15 Sept	—
47		
1927		
Anthony Bernard Chibnall	1 Jan	—
John Duncan Hamilton ...	1 Jan	2
John Gordon Morrison Erskine	1 Jan	2
Harold Robinson Kitchin ...	1 Jan	1
Jack Syrett McNaghten Jay	1 Jan	1
Francis Leslie Tewkesbury	1 Jan	1
Eric Charles Senior	1 Jan	1
Graham Herbert Way ...	1 Jan	—
George Frederick Turnbull	1 Jan	—
Thomas Guy Geoffrey Smardon...	1 Jan	—
Claude Edward Hertslet Line	1 Jan	—
Alistair Philip Cobbold ...	1 Jan	—
Kenneth Morland Symonds	1 Jan	—
Francis Stuart Ferguson ...	1 Jan	—
Douglas Harold Acheson ...	1 Jan	—
James Campbell Rome ...	1 Jan	—
Antony Grenville Webb ...	1 Jan	—
Richard Herbert Measham	1 Jan	—
Ronald Lindon Hastings ...	1 Jan	—
Edward Rupert Tyndale Biscoe	1 May	2
Basil Howard Pike	1 May	1
George Webster	1 May	—
Robert Leslie Chave ...	1 May	1
William Basil Ayscough Wilkinson	1 Sept	—
Kenneth Howard Bloomer...	1 Sept	—
Kenneth Hatchard Smith ...	1 Sept	2
Alan Jack Stewart	1 Sept	2
Edward Alexander Read ...	1 Sept	2
Horatio Alick Kintore Lay	1 Sept	2
Nigel John De Kenne Bruce-Kingsmill	1 Sept	2
John Frederick Sugden ...	1 Sept	2
Alan Kirkconnel	1 Sept	2
William Brian Axford ...	1 Sept	2
Ralph Russell Shorto ...	1 Sept	1
Geoffrey Morris Robins ...	1 Sept	1
Eric Dangar Michell ...	1 Sept	1
Bernard Selwyn Padfield ...	1 Sept	1

		Time gained on passing out. Months.
1927—*contd.*		
Wilfrid Vere Barré Drew ...	1 Sept	1
Duncan Aldred Cotman ...	1 Sept	1
Donald Edward Smeeton ...	1 Sept	1
Robert James Greenwood-Penny	1 Sept	1
Eric South Stanger	1 Sept	1
Frederick Lionel King Lewis	1 Sept	1
Vernon St. Clair Lane Magniac	1 Sept	1
Guy Smyth Thorpe... ...	1 Sept	1
Gordon Edward Sedgwick ...	1 Sept	1
Godfrey Arthur Cooke ...	1 Sept	1
James Edmund Patrick Smeall	1 Sept	1
Sydney Vincent Parodé Capper	1 Sept	—
Louis Francis Cowell ...	1 Sept	—
William Laurence Gordon Porter	1 Sept	—
Alan Evelyn Hargrave ...	1 Sept	—
Harold Alfred Martin ...	1 Sept	—
Reginald Orlando Lockley...	1 Sept	—
101		
1928		
Antony Geoffrey Jameson	1 Jan	4
Richard Kennedy Dorian Haines Carter	1 Jan	4
Richard Elliott Gordon Bremner	1 Jan	—
Andrew Ian Fraser Blair ...	1 Jan	—
Alfred Eric Turner	1 Jan	2
William Alexander John Campbell	1 Jan	2
John Hainsworth Green ...	1 Jan	1
Edwin Joseph Chubb ...	1 Jan	1
Alan Funge Smith	1 Jan	1
John Anthony Noel Malim	1 Jan	1
Albert Cyril Kirkland Laman	1 Jan	1
Guy Wemyss Alcock ...	1 Jan	1
Neville Lloyd Evans ...	1 Jan	1
Lawrence Barry Sharman ...	1 Jan	1
Alan Wilfred Mervyn Collyer	1 Jan	—
John Percival Howard Bott	1 Jan	—
Brian Ussher Alcock ...	1 Jan	—
John Joseph Hughes ...	1 Jan	—
Osmond Peter Tilden ...	1 Jan	—
John Le Cornu Morris ...	1 Jan	—
William Vyoyd Stitt	1 Jan	—
Brian Seward Blanchford ...	1 Jan	—
Norman Spence	1 Jan	—
Gyles Antony Owen Andrews	1 Jan	—
John Stanley Wright ...	1 Jan	—
126		

Digitized by Google

CHAPLAIN OF THE FLEET.

	Chaplain.
m*The Venerable Archdeacon* Robert McKew, C.B.E., D.D., K.H.Ch. (*Instr. Com.* 1 June 17) ...	25 Jan 24 30 Dec 02

CHAPLAINS.

m Leopold Hewetson Landman, M.A.	8 Apr 02
m William Henry Goudge, M.A., *Instr. Com.* 18 Feb 17 ...	25 Sept 02
m Francis Horace Jones, O.B.E., M.A.	4 Apr 04
m Harry Gilbert Grey Rorison, M.A.	7 Oct 04
*m Edward Gwynne Bird, M.A.	1 Jan 06
m Christopher Graham, O.B.E., M.A.	1 Apr 06
m Francis Trevor Robinson, M.A.	1 Aug 06
m William Neville Martin, M.A.	1 Oct 07
m William Herbert Maundrell, M.A.	20 Dec 07
m Charles John Eyre Peshall, D.S.O., M.A.	4 May 08
m Herbert Stanley Crole-Rees, M.A.	14 July 08
*mHoward Bertram Mayne, M.A.	22 Sept 08
m Arthur Deane Gilbertson, M.A.	20 Jan 09
mCecil Willoughby Poignand, M.A.	24 Aug 09
m Norman Murray Livingstone, M.A., D.C.L.	1 Feb 10
m Walter Kenrick Knight-Adkin, O.B.E., B.A.	31 May 10
m Alfred Shell, M.A.	1 Sept 10
m Harold Quintus Lloyd, B.A....	15 Nov 10
m Thomas Crick, M.V.O., M.A....	14 June 11
m Christopher Philip Godwin Rose, B.D., M.A.	15 June 11
m John Walter Barnwell Moore, M.A.	27 Dec 11
mWilliam Richard Fenwick Ryan, M.A.	8 Feb 12
m Edward Stewart Ulyat, M.A.	11 Sept 12
m Charles Lansley Waller, M.A.	30 Sept 12
m John Archibald, B.A... ...	17 Oct 12
m Thomas Williams, B.A. ...	16 Feb 13
m Francis Hassard Burkitt, B.A.	4 June 13
m Leopold Walter Wale, M.A. ...	18 June 13
mGeoffrey Wilberforce Tibbs, M.A.	18 Sept 13
m Walter Frederick Scott, B.A.	22 Sept 13
m Paschal Claude Gough, B.A....	1 Jan 14
m Guy Hanmer Harcourt, M.A.	12 Feb 14
m James Percy Evans, B.A. ...	11 June 14
m George Hayward Hewitt, M.A.	5 Aug 14
m John Bernard Pim, M.A. ...	10 Aug 14
m David Jonathan Jones ...	11 Aug 14
m William Gill, B.A.	25 Aug 14
m Norman Braund Kent, O.B.E., B.A.	3 Oct 14
m Gunton Hinde Crouch, M.A....	7 Oct 14
*mCharles George Gordon Pearson, M.A.	8 Dec 14
m Archer Turner, B.A.	9 Mar 15
m John Wilfrid Evans, B.A. ...	2 June 15
m Arthur Cecil White, M.A ...	29 June 15
mRobert Reginald Churchill, M.A.	1 Sept 15
mReginald Morton Nicholls, M.A.	29 Sept 15
m Charles Edgar Payne	18 Nov 15
m John Herbert Kidd, M.A. ...	14 Feb 16
m Bernard Nash Carver, M.A. ...	3 Oct 16
mGerald Percival Oakley Hill, B.A.	7 Nov 16
m William Ball Gray Hedley Matthews	21 Nov 16
m Guy St. Leger Hyde Gosselin, M.A.	16 June 17
m Gerald Webster Page, A.K.C.	26 June 17
m Herbert Victor Kemp, B.A. ...	2 Oct 17
m Frank Freeman, M.A. ...	26 Nov 17
m John Lubbock Robinson, M.A.	7 Feb 18
m George Whittaker, M.A. ...	3 Apr 18
m Vernon Kyrke, M.A.	26 Aug 18
m Ronald Douglas Canadine, M.A.	12 Jan 19
m Basil Henry Lloyd Oswell, M.A.	2 Feb 19
Harold Edward Stevens ...	14 June 19
Hubert Frank St. Patrick Foley, B.A.	27 June 19
Leonard Newman Green, B.A....	19 Jan 21
Herbert Eldon Gick, B.A. ...	18 Oct 21
m William Louis Anderson, D.S.C., M.A.	19 Jan 22
m Bruce George Beale, L.Th. ...	1 Aug 23
William Perceval St Maur Michell, M.A.	6 Dec 23
Harold Arthur Cottrell, L.Th. ...	9 Jan 25
m Edward Arthur Rigden, M.A.	22 Apr 25
Eric George Martin Crocker, M.A.	18 June 25
Robert Thomas Venn, M.A. ...	1 Sept 25
Harry Goulding, B.A.	7 Apr 26
John Thomas Brychan Evans, B.A.	1 July 26
Leonard Coulshaw, M.C., A.K.C.	1 Feb 27
Harold Beardmore, A.K.C. ...	1 Feb 27
m Charles Herbert Richard Cocup	16 Aug 27
Frank Noel Chamberlain, A.K.C.	5 Jan 28
Harold William George Arscott...	1 Feb 28

Digitized by Google

TEMPORARY WESLEYAN CHAPLAINS.

1915

mJohn Oliver Hornabrook, O.B.E.... 16 Oct
m William Williams ... ... 26 Oct

1918

m Irving Davies ... ... 21 July

1924

m George Harbour Barnard ... 19 Apr

4

TEMPORARY ROMAN CATHOLIC CHAPLAINS.

1915

m John Charles Jones ... ... 28 Apr

1916

m William H. Purcell ... ... 6 July

1917

*m Alexius Calderbank ... ... 19 Mar
m Louis Bracey-Wright ... ... 1 Oct

1918

m Percy Wilfrid O'Connor... ... 17 Jan
m Frederick Kerr McClement, D.C.L., M.A. ... ... 2 May

1919

Thomas Aloysius Giles ... ... 11 Sept

1921

Edward Dewey ... ... 3 Feb
m Augustin Forty ... ... 31 Oct

1927

Edwin Essex ... ... 31 Aug

10

OTHER TEMPORARY CHAPLAINS.

1914

m John Grierson, B.D. (*Free Church of Scotland*) ... ... 25 Sept

1920

William Matthew Yorwerth, H.C.F. (*United Board*) ... ... 25 July
Arthur Haig (*Congregationalist*) ... 2 Aug

1920—*contd.*

Alexander Campsie, M.C., M.A. (*United Free Church of Scotland*) 10 Sept

1927

Owen Roebuck (*Primitive Methodist*) 24 Dec

5

INSTRUCTOR OFFICERS.

INSTRUCTOR CAPTAINS.

1923

(*I*) m John Camp, B.A. ... ... 1 Oct

1925

m Charles Stanley Pinckard Franklin, B.A. ... ... 13 Feb

1926

m Edward William Fitch, B.A. ... 1 May

1927

***(*I*) m Guy Varley Rayment, C.B.E., B.A. ... ... 24 July

4

INSTRUCTOR COMMANDERS.

1915

m Arthur Hilton Platt, B.A. ... 5 Dec

1917

m William Henry Goudge, M.A., *Chaplain* 25 Sept 02 ... ... 18 Feb

1917—*contd.*

m *The Venerable Archdeacon* Robert McKew, C.B.E., D.D., *Chaplain* 30 Dec 02 ... ... 1 June (*Chaplain of the Fleet*, 25 Jan 24)

3

Digitized by Google

INSTRUCTOR LIEUTENANT-COMMANDERS.

1921

m William Isaac Saxton, M.A. ... 1 Sept
m Arthur Edward Hall, O.B.E., A.R.C.S. ... ... 1 Sept
m Frederick William Shurlock, M.A. 1 Sept
m (*I*) John Reginald Grisman, B.A. 1 Sept
4

1922

m Darcy Lever, B.A., B.Sc. ... 4 Jan
m Archibald Howard Saunders, B.A. 4 Jan
m Herbert Foulkes Farr, M.A. ... 4 Jan
m Norman Mann Smart Langlands, M.A., B.Sc. ... ... 4 Jan
m Rhys Richard Percy Jones, M.A. 4 Jan
m Geoffrey Archibald Clarkson, B.A. 21 Feb
m Allan James Low, M.A. ... ... 21 Feb
m Algernon Frederic Akhurst, M.A. 1 June
m Arnold Frederick Booth, M.A. ... 16 Aug
13

1923

m Henry William Masterton, B.A. 17 Sept
14

1926

m Gordon Kelf McArthur, B.A. ... 27 Apr
m Alfred Alexander Grant, B.Sc.... 27 Apr
m George Reginald Buck, B.A. ... 27 Apr
m (*I*) Hugh Albert Hendrie, M.A. 7 Aug
m (*I*) Cecil William Baldwin, M.A. 7 Aug
William George West, M.A. ... 7 Aug
20

1927

Richard Gook Howard, B.Sc., A.M.I.C.E. ... ... 21 Sept
Ralph Oakley Whiting, M.A. ... 21 Sept
Robert Edward Shaw, B.Sc. ... 21 Sept
m (*I*) Douglas Merson Steel, M.A.... 21 Sept
m (*I*) Christmas David Howells, B.A. 21 Sept
m Frank Wilkinson, M.Sc. ... ... 21 Sept
m (*I*) John Cecil Neave Taylor, M.Eng. ... ... 21 Sept
m Christopher William Winwood-Smith, B.A. ... ... 21 Sept
m (*I*) Jack Alexander Jago, M A. ... 21 Sept
29

INSTRUCTOR LIEUTENANTS.

1922

m George Stuart Jamieson, M.A. ... 21 Sept
m Harry Victor Rumsey, M.M., B.A. 21 Sept
William Thomas Waddington, B.Sc. ... ... 21 Sept
m Charles Richard Benstead, M.C., B.A. ... ... 21 Sept
Alfred William Turvey, B.Sc. ... 21 Sept
William Alfred Bishop, M.A. ... 21 Sept
(*I*) Frederick Charles Sobey, B.A.... 21 Sept
William Jessop Baxter, B.A. ... 21 Sept
Hector Archibald McDonald, B.Sc.... 21 Sept
Cecil Edward Abelson, M.A. ... 21 Sept
m Conrad Young, B.A. ... ... 21 Sept
m Leslie William Martinnant, M.C., B.Sc. ... ... 21 Sept
m Bernard Vincent Gander, M.B.E., B.Sc. ... ... 21 Sept

1922—*contd.*

Leslie Edward Pendal, B.Sc. ... 21 Sept
David Cahill, B.A. ... ... 21 Sept
m Edward Roy Trendell, M.A. ... 21 Sept
John Richard Gibson Hudson, B.A., B.A.I. ... ... 21 Sept
17

1923

m Alan Robertson Edwards, M.A. 20 Sept
Henry Stewart Gracie, B.A. ... 20 Sept
Sidney Barr Taylor, B.A. ... ... 20 Sept
20

1924

James Robertson Wilson, B.Sc. ... 25 Dec
Arthur George Sidney Evans, B.Sc. 25 Dec
m Thomas Adamson Holden, M.C., B.Sc. ... ... 25 Dec
23

TEMPORARY INSTRUCTOR LIEUTENANTS.

1923

William George Bird, B.A. ... 20 Sept
1

1924

Cyril Tom Suthons, B.A. ... ... 25 Dec
2

1925

John Fleming, B.A. ... ... 23 Sept
m Geoffrey Meeker Clark, M.A. ... 23 Sept
Donald Charles Mackay, B.Sc. ... 23 Sept
m David Hywel Evans, A.M., M.A., B.Sc. ... ... 23 Sept
Edward Sackett Dewing, M.A. ... 23 Sept
7

1926

Peter Bracelin, M.A., B.Sc. ... 16 Sept
m Harold Craig Kelly, B.Sc. ... 16 Sept
Eric Ingham Spinks, B.A. ... ... 16 Sept
10

1927

Laurence Shaw Bennett (*act*) ... 22 Sept
Angus Gunn (*act*) ... ... 22 Sept
David Rice Hughes (*act*) ... ... 22 Sept
Stanley Walter Croucher Pack (*act*) 22 Sept
14

Digitized by Google

MEDICAL OFFICERS.

K.H.P. after an Officer's name denotes that he is an Honorary Physician, and *K.H.S.* that he is an Honorary Surgeon to the King.

DIRECTOR-GENERAL OF THE MEDICAL DEPARTMENT OF THE NAVY.

Surgeon Vice-Admiral m Arthur Gaskell, C.B., O.B.E., F.R.C.S., D.P.H. ... 1 July 27

SURGEON REAR-ADMIRALS.

m Edward Sutton, C.M.G.* ... ... 20 Mar 24
m David Walker Hewitt, C.B., C.M.G., M.B., F.R.C.S. ... ... 1 June 24
m Reginald St. George Smallridge Bond, C.B., M.B., F.R.C.P. (*Lond.*), F.R.C.S. (*Ed.*), D.P.H.*... ... ... 20 June 26
(*I*) m William Ludgate Martin, O.B.E., F.R.C.S.I. ... ... 31 Aug 26
m Alfred James Hewitt, C.B.E. ... ... 10 May 27
m Henry Cadman Whiteside ... ... 2 July 27
6

SURGEON CAPTAINS.

1923

m Robert Harry Mornement, O.B.E. 31 Dec
m James Herbert Fergusson ... 31 Dec
2

1924

m Harold John Chater ... ... 30 June
m Robert William Glennan Stewart, O.B.E., M.B., D.P.H.* ... ... 30 June
4

1925

m William Wallace Keir, C.M.G., M.B. ... ... 30 June
m Robert William Basil Hall, O.B.E. ... ... 31 Dec
6

1926

m Herbert Reginald Harry Denny 30 June
*m John Scarbrough Dudding, O.B.E. ... ... 30 June
m Arthur Richard Thomas, O.B.E., F.R.C.S (*Ed.*) ... ... 30 June
*m Percival Thomas Nicholls ... 30 June
m James McCutcheon, M.B. ... 30 June
m Thomas Brown Shaw, M.B. ... 1 July
*m Pierce Leslie Crosbie, F.R.C.S.I. 1 July
m Charles Kendal Bushe, O.B.E., M.D. ... ... 1 July
***m Thomas William Myles, C.B.E., M.D., F.R.C.S. (*Ed.*) ... 1 July
m Leslie Miles Morris, O.B.E. ... 31 Dec
16

1927

m Charles Thomas Baxter... ... 30 June
m Alexander McCloy, M.B. ... 1 July
mGuy Leslie Buckeridge, O.B.E. ... 2 July
19

SURGEON COMMANDERS.

1914

m Arthur Reginald Schofield, M.B. 23 Nov
1

1916

m William Norman Lyndon Cherry 8 Feb
m Thomas Aubrey Smyth, M.B. ... 21 May
m (*I*) Frank Elliott Bolton ... 9 June
m Charles Joseph O'Connell ... 9 June
m Robert Francis MacMahon ... 21 Nov
⊗ m Kenelm Digby Bell ... ... 21 Dec
7

1917

m Frederick Cecil Robinson ... 1 Jan
m Charles Henry Dawe, D.P.H. ... 1 Jan
m Norman Sinclair Meiklejohn, D.S.O. ... ... 1 Mar
m William Perceval Hingston, C.B. 1 Mar

1917—*contd.*

PW m Edward Bryan Kenny, M.B. 1 Mar
*m Francis Jollie Gowans, M.B. ... 1 Mar
m Thomas Walter Jeffery, O.B.E. 1 Mar
m George Deleval Walsh ... ... 1 Mar
m James Ernest Johnston, M.B. 1 Mar
m Frederick Cook ... ... 1 Mar
m Bertram Raleigh Bickford, D.S.O. D.O.M.S.... ... ... 1 Mar
m Alfred Berridge Cox, M.B. ... 1 June
m Briton Smallman Robson, M.B. 1 June
m Bryan Pickering Pick ... ... 1 June
m John Herbert McDowall, M.B. 1 June
m John Miller Gordon, M.B. ... 1 June
m John Duncan Keir ... ... 1 June
m Gerald Nunn, O.B.E. ... ... 1 June
⊗*m Horace Bryden Hill, M.B., M.R.C.P. ... ... 1 Oct

Digitized by Google

1917—*contd.*

m Henry Mounsey Braithwaite, M.D. ... ... 1 Oct
m Duncan Gordon Addison-Scott, M.B. ... ... 1 Oct
m Percy Montgomery Rivaz, M.B., D.P.H. ... ... 1 Oct
m James Richard Alexander Clark-Hall ... ... 1 Oct
*m James McAlister Holmes, D.S.O., M.B., F.R.C.S. (*Ed.*) ... 1 Oct
m Richard Willan ... ... 1 Oct
m Robert Hunter McGiffin, O.B.E., M.B. ... ... 1 Oct

33

1918

PW m Edward Leicester Atkinson, D.S.O., A.M. [C]... ... ... 1 Jan
m John Bourdas ... ... 1 Feb
m Geoffrey Palmer Adshead, M.B. 19 Feb
m Leonard Warren, O.B.E., M.B. 1 Mar
m Ewen Cameron, M.B. ... ... 1 Mar
m Percy Frank Woodruff-Minett ... 1 Mar
PW m Frederick George Goble ... 1 Mar
m Thomas Creaser, M.D. ... ... 14 Nov
m Harry Marmaduke Langdale ... 14 Nov
m Sheldon Francis Dudley, O.B.E., M.D., M.R.C.P., D.P.H.* ... 19 Nov
m William Winsland Douglas Chilcott ... ... 19 Nov
m Cyril Verity Griffiths, D.S.O. ... 19 Nov

45

1919

m Campbell Ross, M.D., D.P.H. ... 14 May
*m George Gordon Vickery, O.B.E., M.B. ... ... 14 May
m Henry Dennis Drennan, D.S.O., M.B. ... ... 14 May
⊗ m John Stains Austin, M.B. ... 12 Nov
m Arthur Rowland Fisher... ... 12 Nov
m William Harold Edgar, M.D. ... 12 Nov
m David Hughes Charles Given, M.D., D.P.H. ... ... 12 Nov
m Gilbert Francis Syms, F.R.C.S. (*Eng.*) * ... ... 14 Nov
m Geoffrey Carlisle ... ... 19 Nov
m Francis Harold Holl ... ... 19 Nov
m Harold Hubert Babington ... 19 Nov

56

1920

(*I*) m Arthur Tunna Rivers ... 12 May
m Charles James Aveling ... ... 12 May
m John Marcus Hayes ... ... 12 May
m Percy Blackwood Egan, M.D. ... 12 May
m Samuel Bradbury, M.B., D.P.H. 12 May
(*Lent to N.Z. Division.*)
m Kenneth Hill Hole, M.B. ... 14 May
m Arthur Addison Sanders, O.B.E., M.B.⊕ ... ... 14 May
m Horace Charlton Devas... ... 14 May
m Frederick George Hitch, M.B. ... 6 Nov
m Thomas Robert Lloyd Jones ... 6 Nov

1920—*contd.*

m John Head Burdett ... ... 6 Nov
Francis George Hamilton Rollo Black, M.B. ... ... 6 Nov
m Gerald Roche McCowen, O.B.E., M.D. ... ... 6 Nov
m William Bradbury, D.S.O., M.B. 6 Nov
m James Stewart Orwin, M.B. ... 14 Nov
m Harry Williams Nicholls ... 14 Nov

72

1921

m Hugh Francis Briggs, M.B., F.R.C.S (*Ed.*) ... ... 14 May
(*I*) m Alfred Graham Malcolm, M.B. 14 May
m Henry Burns, O.B.E., M.B. ... 14 May
m George Augustus Stewart Hamilton ... ... 21 July
*m William Charles Carson ... 13 Sept
m Sidney Wilfred Grimwade, O.B.E., M.B.⊕* ... ... 4 Nov
m Roderick Joseph Graham Parnell⊕ ... ... 5 Nov
m John Harding Baynes Martin, M.B. ... ... 5 Nov
m Frank Lewis Smith ... ... 5 Nov
⊗ m Thomas Charles Patterson, M.B., D.P.H. ... ... 5 Nov
m Arthur Gordon Valpy French ... 5 Nov
m Cecil Gordon Sprague ... ... 5 Nov

84

1922

m Henry St. Clair Colson, M.B. ... 23 Apr
m Horace Elliot Rose Stephens, O.B.E., M.B., F.R.C.S., D.P.H.... 6 May
m Charles Fox Octavius Sankey, M.B. ... ... 6 May
⊗ m Ernest MacEwan ... ... 6 May
m Arthur Holmes Joy, M.B. ... 6 May
(*Lent to N.Z. Govt.*)
m Alexander Stephen Paterson, M.B. ... ... 6 May
m Robert Nicholas William Waller Biddulph ... ... 6 May
m Ernest Lacey Markham, O.B.E., M.B. ... ... 6 May
m Herbert Edward Perkins ... 4 Nov
m Ernest Charles Holtom, O.B.E., D.P.H. ... ... 4 Nov
m James Gordon Danson, M.D., M.R.C.P. ... ... 4 Nov
m Henry Houston Ormsby, M.B.... 4 Nov
m Edward Moxon-Browne... ... 4 Nov
m Algernon Edgar Percy Cheesman 4 Nov

98

1923

m Leonard Alexander Moncrieff, M.B. ... ... 19 May
m Adrian Charles Paterson... ... 19 May
m Henry Edwin Scargill ... ... 19 May
m Thomas Cook ... ... 19 May

Digitized by Google

1923—*contd.*

†m Alfred Bernard Clark, M.B., D.P.H. ... ... 24 Nov
m Guy Barton Cockrem ... ... 24 Nov
m Herbert Richard Barnes Hull ... 24 Nov
⊗ m Charles Malcolm Russel Thatcher, M.B. ... ... 24 Nov
(*I*) m Ernest St. George Sagar Goodwin, M.D., D.P.H. ... ... 24 Nov
m George Douglas Gordon Fergusson 24 Nov
m George Donald Macintosh, M.B. 24 Nov
(Lent to New Zealand Division.)
109

1924

m Joseph Aloysius O'Flynn, M.B.... 3 Apr
m James Percy Shorten, D.S.C. ... 3 Apr
m Gordon Victor Hobbs ... ... 3 Apr
m Francis John Despard Twigg, M.B., D.O.M.S. ... ... 3 Apr
m Gordon Ernest Dormer Ellis, O.B.E. ... ... 3 Apr
m Albert Edward Malone, M.B., D.P.H.⊛ ... ... 4 Oct
m Hamlet Mark Whelan ... ... 4 Oct
m Robert Francis Preston Cory ... 4 Oct
m Percy Lamprière Gibson, M.B.... 4 Oct
m Jackson Graham Boal, M.B. ... 4 Oct
m Frederick St. Barbe Wickham, O.B.E. ... ... 4 Oct
120

1925

m Henry Brice Parker, D.S.C., M.B. 3 Apr
(*I*) m Julian Lionel Priston, M.B., F.R.C.P., D.P.H.* ... ... 3 Apr
m Frederick Cecil Wright ... ... 11 Apr
m Henry Ellis Yeo White, C.V.O., O.B.E., M.B., F.R.C.S. (*Ed.*) ... 11 Apr
m Devonshire Penrose Hawkes Pearson ... ... 11 Apr
m Ivor Stanley Gabe ... ... 11 Apr
(Lent to R.A.N.)
m Arthur John Tozer ... ... 11 Apr
m Gerald Sylvester Harvey, M.B.... 3 Oct
m William Hoare Murray ... ... 3 Oct
m George Herbert Hayes, M.B. ... 3 Oct
130

1926

m James Dorrington Bangay, O.B.E., M.B. ... ... 16 Jan
mLionel Frederick Strugnell, M.B.* 22 Jan
m Richard Frith Quinton ... ... 3 Apr
†m Mark James Aitken, M.B. ... 3 Apr
m Joseph Archibald Maxwell, M.B., F.R.C.S. (*Ed.*) ... ... 3 Apr
m Maurice Sydney Moore, M.D., D.P.H. ... ... 3 Apr
m William Glossop Thwaytes, M.D. 3 Apr
m Clarence Edward Greeson, M.D. 3 Apr
m William Forbes Beattie, M.B. ... 3 Apr

1926—*contd.*

m Herbert Wyndham Fitzroy-Williams, M.B., D.P.H. ... ... 3 Apr
m Francis Edmund Fitzmaurice ... 3 Apr
m Timothy Joseph O'Riordan, M.B. 3 Apr
m James Cecil Kelly, D.S.C., M.D. 3 Apr
m James Mulvihill Horan ... ... 3 Apr
m Harold Boultbee Padwick, D.S.O.* ... ... 19 May
m Robert James Inman, M.B. ... 15 July
m Malcolm Bonar Macleod, M.B. 23 July
m Richard Alexander Wilson Ford 4 Aug
m Charles Hart Medlicott Gimlette, M.B. ... ... 4 Aug
m William Henry Austin Sinclair-Loutit, M.B. ... ... 4 Aug
*m William Innes Gerrard, M.D., D.P.H., M.R.C.P. ... ... 4 Aug
m Roger Buddle, O.B.E., M.B. ... 5 Aug
m Walter Palmer Vicary ... ... 5 Aug
m Archibald Campbell Shaw, M.B. 6 Aug
m Robert Archibald Brown, M.B. 7 Aug
m Arthur Campbell Vaughan Green 7 Aug
m Henry Wilks ... ... 2 Sept
m Philip Norman Button, O.B.E. 10 Sept
m James Kirker ... ... 16 Sept
m Llewellyn Rhys Warburton, O.B.E. ... ... 21 Sept
m Owen Deane Brownfield, O.B.E., M.B. ... ... 12 Oct
m Edward Heffernan, M.B. ... 7 Dec
m William John Morris, M.B. ... 7 Dec
163

1927

m Reginald Kenworthy Shaw, M.C., M.B.... ... ... 2 Jan
†m Frank Cornwall Hunot ... 1 Feb
m George Lee Ritchie, M.C., M.B. 8 Jan
m John Francis Pace, M.B. ... 1 Mar
m John Benjamin Crawford ... 1 Apr
m John Cadzow Sinclair, M.B. ... 24 Apr
m Hugh Ley Puxon Peregrine, M.B. 27 Apr
m Guy Walker Woodhouse ... 4 May
m Arthur Craig ... ... 7 May
m Tudor Gwynne-Jones ... ... 19 June
m James Fraser Muir Campbell, M.B. ... ... 13 July
m Reginald Lyon, M.B. ... ... 16 July
m Alexander William Gunn, M.B. 28 July
m Andrew Clark Anderson, M.B. 1 Sept
m Alexander Gray McKee ... 2 Nov
m Alexander Gordon Taylor, M.B. 11 Nov
m Leslie Stewart Goss, O.B.E. ... 20 Nov
m Leonard Woodburn Gemmell, M.B. ... ... 26 Nov
m Roger Paul Ninnis, M.B. ... 1 Dec
m James Dominic Murphy, M.B. ... 2 Dec
m Harry Forrest Stephen, M.B. ... 17 Dec
184

Digitized by Google

SURGEON LIEUTENANT-COMMANDERS.

1922

†m George Edwin Heath ... ... 21 Mar
†m Ernest Bracewell Kelley, M.B. 5 Apr
†m Alfred William North ... ... 19 May
†m Owen Joseph Mary Kerrigan ... 17 Oct
†m Cecil Nuttall Ratcliffe ... ... 18 Oct
†m Stewart Russell Johnston* ... 24 Oct
†m William John Colborne ... 30 Oct
†m John Frederick Haynes ... 30 Oct
†m Frank Hamilton Vey ... ... 7 Nov
†m John Stephen Elliot, M.B., D.P.H. 3 Dec
†⊗ m Kenneth Alexander Ingleby Mackenzie, M.B. ... ... 18 Dec

11

1923

†m Ronald Eric Rampling... ... 18 Apr
†m Howard Lexster Douglas ... 21 Apr
†m John Thomas Wylie, M.B. ... 25 Apr
m Harry Alexander Leonard Guthrie 25 July
†m John Francis Ainley, M.B. ... 28 Aug
†m Noel Arthur Hamilton Barlow 25 Oct
m Bernard Stanley Collings ... 26 Oct
m FrancisLewis Hartwell MacDowel 14 Nov
†m Frederick George Hunt, M.B.... 1 Dec

20

1924

†m Henry Hurst ... ... 16 Jan
†m John Edward Clark ... ... 29 Jan
†m William Anthony Jolliffe ... 15 Feb
†m Joseph Roland Brennan, M.B. 28 Feb

1924—*contd.*

†m Robert Wallace Nesbitt, M.B., M.R.C.P.I. ... ... 6 Apr
†m Norman Bernard de Medina Greenstreet ... ... 17 Apr
†m Alfred Wilkinson Cooking ... 17 July
†*m Walter Ernest Heath ... 18 July
†m John Clifford Brown ... ... 16 Oct
†m Allan Watt McRorie,* M.B. ... 16 Nov

30

1925

m Thomas Norman D'Arcy ... 17 Apr
*m Allan Gorden Bee ... ... 21 Sept

32

1926

m Charles Harley Savory ... ... 23 June
George Geoffrey Newman ... ... 9 Oct

34

1927

John Henry Breuell Crosbie, M.B. 3 Feb
John William Tighe ... ... 12 Feb
Thomas Madill, M.B. ... ... 13 June
James Frederick Herbert Gaussen, M.B. ... ... 13 June
Murdoch Brown ... ... 16 June
Alexander Hayward Harkins, M.B. 26 July
Arthur Balfour Grant, M.B. ... 15 Aug

41

1928

Gordon Septimus Rutherford ... 28 Jan
Arthur de Burgh Joyce, M.B. ... 3 Mar

43

SURGEON LIEUTENANTS.

1922

Albert Edward Phillips, M.B. ... 19 May
Gilbert Kirker, M.B. ... ... 19 May
Michael Brendan Devane ... ... 30 June
Seymour Grome Rainsford, M.B. ... 2 Aug
Robert Walsh Mussen, M.B. ... 22 Aug
Patrick Joseph Maguire, M.B. ... 19 Oct
Annesley George Leunon Brown, D.S.C. ... ... 25 Oct
Patrick Joseph Alfred The O'Rourke 13 Dec

8

1923

Robert William Higgins, M.B. ... 7 May
Archibald Primrose Anderson-Stuart, M.B. ... ... 15 June
David Herbert Kernohan, M.B. ... 5 July
Arnold Ashworth Pomfret, M.B. ... 13 Aug
Alphonsus Liguori McDonnell, M.B. 9 Sept
Samuel Gerald Weldon, M.B., D.P.H. ... ... 10 Sept
James Hamilton, M.B. ... ... 6 Nov
Thomas Cowie Hilston Neil, M.B... 10 Dec
William Flynn, M.D. ... ... 13 Dec

17

1924

William Gordon Caulfield Fitzpatrick 1 Jan
Michael Barton ... ... 22 Feb
Robert Ruckley Baker ... ... 1 Mar
Ernest Robert Sorley, M.B. ... 26 Mar
Francis Bernard Quinn, M.B. ... 14 Apr
James Valentine Williams, M.B. ... 26 Apr
Vincent Francis Walsh ... ... 5 May
William James Rankine ... ... 1 Aug
Edwin Cosman Davis, M.D. ... 5 Aug
Douglas Murdo Beaton ... ... 13 Aug
John Gerard Holmes, M.D. ... 13 Oct
David Duncan, M.B. ... ... 15 Oct
Eric Vaughan Barnes ... ... 23 Oct
Roland George Anthony M.B. ... 17 Nov
Richard Louis Gibbon Procter, M.B. 29 Dec
Henry Edward Meredith Martin, M.B. ... ... 29 Dec

33

Digitized by Google

1925

William Arthur Hopkins, M.B. ... 12 Jan
m Claude Keating, M.S.M. ... 15 Jan
Robert Bryan McVicker, M.R.C.S., L.R.C.P. 23 Jan
James Callaghan Souter, M.B. ... 22 Feb
John Cussen, M.B. ... ... 5 June
Edward O'Reilly, M.B. ... ... 5 June
Thomas George Brown Crawford, M.B. ... ... 9 June
m Herbert William Strong, M.B.... 13 June
Evelyn Brooke Pollard ... ... 18 June
Robert Schofield ... ... 18 June
John George Maguire, M.B. ... 27 June
Dennis Charles Drake ... ... 10 Sept
Eric Thomas Sutherland Rudd, M.B. 21 Sept
Robert Cowan Foster, M.B. ... 25 Sept

1925—*contd.*

Leopold Philip Spero ... ... 5 Nov
Hubert Holdrick Fisher, M.B., F.R.C.S. (Ed.) ... ... 5 Nov
49

1926

Thomas Lawrence Joseph Barry, M.B. ... ... 7 Apr
Edwin Harold Rampling ... ... 13 May
Harry Lee Duncan, M.B. ... ... 2 July
Wolsey Cornwall Sloan, M.B. ... 18 Aug
Alexander Sinclair Nicol, M.B. ... 13 Sept
Norman Austin Dickinson ... 23 Dec
55

1927.

Carol Richard Boland, M.B. ... 17 Jan
John Brian Patrick, M.B. ... 2 Mar
57

SURGEON LIEUTENANTS.

(Entered for Short Service.)

1924

John Beattie Horan, M.B. ... 15 Apr
John Alfred Cusack, M.B. ... ... 5 May
Thomas Joseph Prendergast ... 29 Aug
Edward John Kenneth Weeks ... 19 Sept
4

1925

William Henry Bradfield ... ... 2 Mar
Samuel Morrow, M.B. ... ... 26 June
Andrew Sheridan Burns, M.B. ... 8 July
William Joseph Doody, M.B. ... 4 Aug
Cecil Robert Moore, M.D. ... ... 4 Aug
Thomas Francis Crean ... ... 5 Aug
William Percival Edwin McIntyre, M.B. ... ... 13 Aug
Henderson Gow, M.B. ... ... 10 Sept
Godfrey Walter Garde, M.B. ... 28 Sept
Robert Cyril May, M.C. ... ... 11 Nov
14

1926

Douglas Bell, M.B. ... ... 18 Jan
John Mitchell ... ... 2 Mar
Albert Stanley Bradlaw, M.B. ... 24 Apr
James Morrow Sloane, M.B. ... 28 Apr
Douglas Arnold Newbery ... ... 28 May
m James Joseph Cusack, M.B. ... 10 June
John Kingdon Graham Way ... 13 Sept
Thomas Anderson Cochrane, M.B. 27 Sept
Christopher George Rippin, M.B. 27 Sept
Ernest Evans Malone, M.B. ... 14 Oct
Thomas Bernard Lynagh, M.B. ... 14 Oct
George Arthur Miller, M.B. ... 18 Oct
Cyril Francis Lynch, M.B. ... 19 Oct
George Phillips ... ... 13 Nov
James Johnston Mason, M.B. ... 19 Nov
James Plenderleith Henderson, M.B. 30 Nov
James Grant Currie... ... ... 7 Dec

1926—*contd.*

Eric Christopher Downer, M.B. ... 25 Dec
Robert Hugh Dummett, M.B. ... 25 Dec
33

1927

Thomas Prentice, M.B. ... ... 17 Jan
Patrick Hugh Deeny, M.B. ... 17 Jan
Gilbert Rorison, M.B. ... ... 17 Jan
John Johnston, M.B. ... ... 2 Mar
John Robert Colquhoun Spicer ... 2 Mar
Louis Philip Sayers, M.B. ... ... 7 Apr
Edward William Bingham, M.B. ... 7 Apr
Joseph David Sayers ... ... 7 Apr
Lionel Alfred Frederick Wiles ... 5 May
Charles Taylor Hyatt, M.B. ... 6 June
James Leo Malone ... ... 6 June
Thomas Frank Barlow ... ... 6 June
Henry Johnson Scott, M.B. ... 9 July
Thomas Stanislaus Osborne ... 9 July
John Joyce Keevil, D.T.M. & H.... 9 July
Frederick William Gayford ... 9 July
Victor George Horan, M.B. ... 19 Aug
Trevor George Davies ... ... 19 Aug
William Leslie Ackerman, M.D., M.R.C.P. ... ... 19 Aug
John Hunter Nicolson, M.B. ... 8 Sept
Robert Murray ... ... 8 Sept
William Joseph Moody ... ... 10 Oct
William Cresswell Munro ... ... 10 Oct
Robert Douglas Stuart, M.B. ... 10 Oct
Jack Conway Gent ... ... 10 Oct
Francis William Besley ... ... 22 Nov
James William Simpson ... ... 22 Nov
Charles Boyd Nicholson ... ... 2 Dec
Oliver Watson, M.B. ... ... 2 Dec
William Robert Silvester Panckridge ... ... 2 Dec
Charles Brendon Fox, M.D. ... 9 Dec
64

Digitized by Google

1928

Joseph Anthony Kevin Fitzgerald, M.B. ... ... 2 Jan
John Wilfred Nesbitt, M.B. ... 2 Jan
Andrew David Sinclair, M.B. ... 2 Jan
Edward Rex Pascoe Williams, M.B. 2 Jan
Arthur Edward Kingston ... ... 2 Jan
Robert Archer Graff ... ... 13 Feb
Thomas Latimer Cleave ... ... 13 Feb

1928—*contd.*

Godfrey Dacre Jennings Ball ... 13 Feb
Edward Stanley Bolton ... ... 13 Feb
Sam Leslie Lord ... ... 13 Feb
William David Malcolm Sim, M.B. 16 Feb
Percy Beauclerk Jackson ... ... 14 Mar
David Ross Campbell, M.D. ... 14 Mar

77

SURGEON CAPTAIN (D).

1926

m Edward Ernest Fletcher, O.B.E. ... ... 1 July

1

SURGEON COMMANDERS (D).

1926

m John Ramsey Palmer, O.B.E. 1 July
m Walter Cecil Murray ... ... 1 July
m Harold Matthews Meek ... 1 July

3

SURGEON LIEUTENANT-COMMANDERS (D).

1920

m James Frederick Place ... ... 5 Aug
m Robert Reginald Adams ... 5 Aug
m David Paterson ... ... 5 Aug
m John Stanley Frank Horton ... 5 Aug
m Percy Glaskin Richards ... 5 Aug
m Andrew Lawrey ... ... 5 Aug
m Bernard John Geekie ... ... 5 Aug
m Robert Sydney Ward ... ... 5 Aug
m Frederick William Paul ... 10 Sept

9

1921

m Montague Fred Hopson ... ... 1 Jan
m William Edwin Acland Sampson 20 Feb
m Arthur Thomas Dally ... ... 26 Apr

12

1922

m Alexander Dixon McHaffie ... 7 Feb

1922—*contd.*

m Andrew Macpherson ... ... 9 Mar

14

1923

m James Thomson Wood ... ... 31 Mar
m Francis Robert McCambley ... 20 Oct

16

1927

m Edgar Gordon Adams ... ... 12 Jan
m Frank Reginald Parry Williams 21 Nov
m Thomas Ernest Brevetor ... 29 Nov
m Henry John Luck ... ... 2 Dec

20

1928

m John Leslie Lean ... ... 13 Mar
m Douglas Barker ... ... 13 Mar
m Frederick William Watt ... 17 Mar

23

SURGEON LIEUTENANTS (D).

1922

m Ernest Cecil Bevis ... ... 22 Mar
m Dudley Charles Eglington, M.C. ... 22 Mar
m John Leslie Edwards ... ... 24 Nov
John Murray Park ... ... 24 Nov
m Stephen Edward Brown ... 24 Nov

5

1923

Cecil Williams ... ... 19 Jan
Roderick Macdonald Finlayson (M) 21 July
George Gray Cruikshank ... ... 21 July
Thomas Hunt ... ... 21 July
Leslie Bartlet Osborne ... ... 21 July
m Reginald Joseph McAuliffe Andrews 21 July
Arthur William Wallace ... ... 21 July
m Lewis Machin Hughes ... ... 21 July
Charles Joseph Finnigan ... ... 21 July

14

1924

Eric Randall Longhurst ... (M) 15 Mar
m Horace Norman Victor Barnes ... 15 Mar

1924—*contd.*

m Oscar James Barrable ... ... 15 Mar
Donald Lee Simpson ... ... 15 Mar
m Denis Hanavelle Le Marchant ... 15 Mar

19

1927

m Harold Edward Rose ... ... 2 Jan
William Edward Loftus Brigham (M) 7 Jan
Sidney Mawer ... ... 7 Jan
Leslie Foster Fairey ... ... 7 Jan
Leonard Austrim Moules ... ... 7 Jan
George Baker ... ... 7 Jan
Leslie Robert Armstrong ... ... 7 Jan
Harold Macklow Hill ... ... 7 Jan
William Charles George Ford ... 7 Jan
Henry Arthur Ginn ... ... 2 July
George Blackborow Fellows Reece 2 July
Herbert Vincent Pell ... ... 2 July
Louis Victor Donegan ... ... 2 July

32

Digitized by Google

LIST OF ACCOUNTANT OFFICERS ON THE ACTIVE LIST WHO HAVE SERVED OR ARE SERVING AS SECRETARIES.

I.—SECRETARIES TO COMMANDERS-IN-CHIEF
(OVER FIVE YEARS' SERVICE AS SUCH).

Ayre, Leslie C. E., *O.B.E.*
Batt, Charles E., *C.M.G.*
Bennett, Martin G., *O.B.E.*
Boardman, John C., *C.M.G.*
Boxer, Herbert M., *C.M.G.*, *M.V.O.*
Butcher, Reginald, *C.M.G.*, *M.V.O.*
Conde-Williams, Maurice M. F., *O.B.E.*
Cull, Malcolm G. S., *O.B.E.*
Cullinan, William F., *C.M.G.*
Eason, Victor C. G., *O.B.E.*, *D.S.C.*
Foot, Harold C. F.
Hood, Basil F., *D.S.O.*
Horsey, F. L., *O.B.E.*, *D.S.C.*
Jerram, R. C., *D.S.O.*
Johnson, Cyril S., *D.S.O.*
Kempson, Francis K.
Lynes, Charles E., *C.M.G.*
Manisty, H. W. Eldon, *C.B.*, *C.M.G.*
Marks, Percy D'E., *C.M.G.*
Measham, Herbert S., *C.M.G.*
Miller, Hugh, *D.S.O.*
Murray, Herbert P. W. G., *D.S.O.*
Radcliffe, Cyril
Russell, Henshaw R., *C.M.G.*
Shettle, John B.
Syson, John L., *O.B.E.*
Thursfield, Raymond S., *C.M.G.*
Weekes, Victor H. T., *C.B.*, *C.M.G.*
Woodhouse, John A. E.
Woodward, Henry W.

II.—SECRETARIES TO COMMANDERS-IN-CHIEF
(UNDER FIVE YEARS' SERVICE AS SUCH).

Allen, Bertram C., *C.B.*, *M.V.O.*
Badcock, Kenneth E., *D.S.O.*, *D.S.C.*
Banbury, Frederick A. F.
Blackler, Leonard, *O.B.E.*
Carter, Andrew J.
Cavanagh, John D. M., *C.M.G.*
Colles, Ernest D. G., *O.B.E.*
Cooke, George A.
Cooper, Archibald F., *O.B.E.*
de Denne, Cecil H., *D.S.O.*
Duggan, Eyre S., *O.B.E.*
Eagar, A. E. A.
Edmonds, A. C. M., *O.B.E.*
Fletcher, Evelyn N. R., *M.B.E.*
Gavin, Chas. M.
Goldsmith, Edward P.
Heather, Paul, *O.B.E.*
Hemsted, James R.
Jackson, Henry L., *C.B.E.*
Jolly, William E. H.
Lawder, K. M., *O.B.E.*
Leah, Edward T.
Merry, Colin C., *O.B.E.*
Paffard, Reginald D., *O.B.E.*
Parsons, Stanley S. C., *O.B.E.*
Peck, B. M.
Rapkin, Geoffrey J., *O.B.E.*
Ricci, Lewis A. da C.
Rogers, Henry, *O.B.E.*
Roy, Norman F.
Sampson, L. N., *M.V.O.*, *O.B.E.*
Siddalls, John, *O.B.E.*
Skinner, William S., *O.B.E.*
Smyth, G. T., *O.B.E.*
Strickland, Arthur F.
Symes, Edward A.
Tottenham, E. L.
Tucker, W. R.
Ward, Cecil A., *C.M.G.*
Waterhouse, Thomas R., *O.B.E.*
Watson, George W., *O.B.E.*
Weston, Arthur F., *C.M.G.*
Wethey, Edwin H., *O.B.E.*
Whittington Ince, Edward W.
Worthington, Roger E., *D.S.C.*
Wright, Noel, *O.B.E.*

III. SECRETARIES TO FLAG OFFICERS OTHER THAN COMMANDERS-IN-CHIEF AND TO COMMODORES 1ST CLASS.

Barrow, H. L.
Beall, Norman H., *O.B.E.*
Bell, John M.
Blake, Marcus
Blanchflower, Edward C., *O.B.E.*
Brightman, Ernest E.
Brown, Leslie S.
Churcher, Eric D. T.
Cockrem, Harald M.
Cooper, N. T. P.
Cree, Aubrey McM.
Crouch, Charles H. A., *O.B.E.*
Derry, J. G.
Duke, Mansergh V.
Durman, Richard F.
Elstob, Eric B., *O.B.E.*
Enright, William G.E., *O.B.E.*
Forbes, D. F.
Gilhespy, John W. E., *O.B.E.*
Grace, W. K. C.
Hamnett, Bernard, *O.B.E.*
Hawkesworth, R. A., *O.B.E.*
Henderson, A. R.
Hickman, Cecil S. B.
Holmes, John D., *C.B.E.*
Hunter, Herbert P., *D.S.O.*
Jackman, Ernest W. H.
Johnson, Robert T.
Johnston, Albert B.
Jolley, Eric A.
Jones, F. P. B.
Lejeune, Jean H. B.
Mack, F. R. J., *O.B.E.*
Martin, George F.
Medd, Walter H., *O.B.E.*
Moon, G. Loste
More, John McL., *D.S.O.*
Morrish, William D. T.

Digitized by Google

Parsons, Oswy L., *O.B.E.*
Pearce, Reginald H.
Pertwee, H. G., *D.S.O.*
Prior, Cunningham, *O.B.E.*
Rainier, William P.
Richardson, Hugh M., *O.B.E.*
Roe, Donovan C.
Scotland, William R.
Shaw, Arthur P.
Shove, Cyril A., *O.B.E.*
Spry, William B.
Strickland, Paul S.
Thomson, George H., *O.B.E.*
Warleigh, Lionel G.
Webster, John T. V., *D.S.O.*
Woodhouse, Hector R. M., *O.B.E.*
Woolley, H. G. A., *D.S.O.*

IV.—SECRETARIES TO COMMODORES 2ND CLASS.

Ashton, Reginald W. A., *O.B.E.*
Bath, Alan G., *O.B.E.*
Beall, A. E.
Burton, E. S.
Drake, Francis R. H.
Graham, Leslie J.
Hargreaves, George E. L.
Hawkes, William M.
Hewson, W. G.
Hodge, John M., *D.S.O.*, *O.B.E.*
Hogg, James
King, Harold G.
Law, Charles H.
Lawrey, Martin
Lloyd, Cecil K.
Morrissey, Patrick H., *M.B.E.*
Pasmore, Dennis H.
Rea, Basil S., *M.B.E.*
Redhead, Norman R. F.
Reger, Fritz J.
Roe, Arthur C.
Rogers, John D. W.
Sandison, H. J. V.
Stern, Ernest H.
Totton, Humphrey K.
Wheeler, Aubrey J.

LIST OF ACCOUNTANT OFFICERS OF THE ROYAL NAVAL RESERVE WHO ARE SERVING OR HAVE SERVED AS SECRETARIES TO FLAG OFFICERS AND COMMODORES.

Armitage, Godfrey Q.
Guiness, Edward D.
Heath, Rupert M., *R.D.*
Heayberd, William V., *O.B.E.*, *R.D.*
Jenkinson, T. N., *O.B.E.*, *R.D.*
Larkins, R. C.
Martin, Thomas, *O.B.E.*, *R.D.*
Page, Hugh N., *R.D.*
Simon, Arnold, *O.B.E.*
Tuffill, Harold B., *C.B.E.*, *R.D.*

Digitized by Google

PAYMASTER DIRECTOR-GENERAL.

m *Paymaster Rear-Admiral* Bertram Cowles Allen, C.B., M.V.O ... ... 1 July, 1926

PAYMASTER CAPTAINS.

1922

(†) (8) (*I*) m · * Victor Herbert Thomas Weekes, C.B., C.M.G. ... 1 Jan

m Harry George Wilson ... ... 30 June

2

1923

m Harold Rodham, C.M.G. ... 30 June

(†) (8) m Henry Wilfred Eldon Manisty, C.B., C.M.G. ... 3 July

(*I*) m William Ernest Crooker, C.B. 31 Dec

** (*I*) m Frederick Arthur Frith Banbury ... ... 31 Dec

m Edgar Booquet Swan, C.B.E. ... 31 Dec

(8) m Charles Ernest Batt, C.M.G. 31 Dec

(8) (*I*) m Henshaw Robert Russell, C.B., C.M.G. ... ... 31 Dec

(†) (8) m Herbert Stanley Measham, C.M.G. ... ... 31 Dec

10

1924

(8) *m William Frederick Cullinan, C.M.G. ... ... 31 Dec

11

1925

m Edward Ferdinand Murray ... 30 June

m John Dickenson Holmes, C.B.E. 30 June

**** (8) m Charles Edward Lynes, C.M.G. ... ... 30 June

m Robert Alfred Jinkin, O.B.E. ... 1 July

m Gerald Solfleet ... ... 31 Dec

16

1926

† (8) m Cyril Radcliffe ... ... 1 July

(*I*) *m Ernest William Heathcote Jackman ... ... 31 Dec

(*I*) m William Heath Eves... ... 31 Dec

19

1927

(†) m Lionel George Warleigh ... 30 June

m Arthur Charles Roe ... ... 30 June

(8) m Henry William Woodward ... 30 June

m Arthur Fullam Weston, C.M.G. 31 Dec

23

PAYMASTER COMMANDERS.

1913

(†) (*I*) m Francis John Kingham Melsome ... ... 25 Oct

m Ernest William Spencer Pellowe 25 Nov

2

1914

(*I*) m Francis Eliot Adams ... 5 June

m Arthur Barker Morgan-Smith ... 25 Oct

4

1915

m Francis Randall Hugo Drake ... 15 Jan

m Alfred Thomas Larcom Nye, O.B.E. 28 May

6

1916

(†) (*I*) m George Burton Osborne... 31 Mar

**** (8) m Hugh Miller, D.S.O. ... 1 July

* (8) m Herbert Patrick William George Murray, D.S.O. ... 9 Sept

Digitized by Google

1916—*contd.*

(†) (8) m Leonard Blackler, O.B.E. 5 Oct
*m Horace Baird ... ... 9 Oct
11

1917

(†) m Norman Frederick Roy ... 27 Jan
m Edward Goggin Styles, O.B.E. 10 Apr
*m Edward Pink Rickcord... ... 19 Apr
(*I*)m Maurice George Broad Brown 31 Dec
m Edward Boucher, M.V.O. ... 31 Dec
(8) (†) m Reginald Butcher, C.M.G., M.V.O. ... ... 31 Dec
(†) m Aubrey McMahon Cree ... 31 Dec
18

1918

m Percy James Hazel ... ... 24 Feb
(†) (8) *m Thomas Ryder Waterhouse, O.B.E. ... ... 2 Mar
(†) m John Siddalls, O.B.E. ... 2 Mar
m Bernard Arthur Shaw Bromley 2 Mar
(†) m David Edward Smith ... 20 June
(†)*m James Meade Loughnan Cusack ... ... 30 June
(†) (8) m Martin Gilbert Bennett, O B.E. ... ... 8 Aug
m Arthur Clive Denman .. ... 1 Nov
26

1919

(†) m Cyril Barnard Nevill Lewis... 27 Feb
m Cyril Wilfrid Capner ... ... 23 June
(8) *m Cecil Arthur Ward, C.M.G. 1 Aug
m Edward Charles Blanchflower, O.B.E. ... ... 1 Aug
(†) (*I*) m John Mackey Hodge, D.S.O., M.V.O., O.B.E. ... ... 1 Aug
m George Loste Moon ... ... 7 Oct
m Harry Sampson Orchard ... 30 Oct
m James Henry Batchelor... ... 19 Nov
m Basil Edward Porter ... ... 19 Nov
35

1920

(†) m Robert Townsend Johnson... 25 Mar
m Leonard Richard Barker ... 14 Apr
m Arthur Clifton Pelham-Kent, O.B.E. ... ... 6 Aug
(†) m Ernest W lliam Cox ... ... 23 Sept
(†) *m Cunningham Prior, O.B.E. 7 Oct
*m John Duncan Macaulay Cavanagh, C.M.G ... ... 9 Oct
(†) m Thomas Alfred Woolf, O.B.E. 9 Oct
(8) *m Cyril Sheldon Johnson, D.S.O. ... ... 9 Oct
§*m John Luxmoore Syson, O.B.E. 9 Oct
m**John Basil Shettle ... ... 9 Oct
(8) *m Raymond Spencer Thursfield, C.M.G. ... ... 30 Oct
m Arthur Foster Strickland ... 30 Oct

1920—*contd.*

(†) m William Douglas Travers Morrish ... ... 1 Nov
(†) m Paul Heather, O.B.E. ... 1 Nov
49

1921

(†) m James Edward Pitcairn ... 2 Jan
m Herbert Martyn Boxer, C.M.G., M.V.O. ... ... 6 Jan
(†) m William Reginald Roe ... 5 Mar
52

1922

m Philip Skelton Graham ... ... 19 Feb
(†) m William John Archer Brown, O.B.E. ... ... 8 Mar
(†) § (8) m John Cogswell Boardman, C.M.G. ... ... 8 Mar
m Donald Andrew Peart ... ... 8 Mar
m Geoffrey Jennings Rapkin, O.B.E. 8 Mar
(†) m Norman Scott Robertson ... 8 Mar
(†) m Ian Riach Watson ... ... 8 Mar
m Terence Macleane Salter ... 8 Mar
m Francis Garfit Cavanagh ... 8 Mar
m William Hale Coomber ... ... 27 Mar
m Frederick George Cunningham... 1 June
m George Alfred Cooke ... ... 1 June
§(†)* m Percy D'Evelyn Marks, C.M.G. ... ... 23 June
(†) m Hugh Maclean Richardson, O.B.E. ... ... 3 Aug
**(†)m John William Edward Gilhespy, O.B.E. ... ... 14 Sept
m Arthur Sennett Whyham ... 4 Oct
m Donald Horatio Nelson ... ... 1 Nov
m Horace Duncan Craig Meredith 10 Nov
§ (8) m Frank Lankester Horsey, O.B.E., D.S.C. ... ... 30 Nov
71

1923

(†) m Charles Fitzroy Baker ... 25 Jan
(†) m George Henry Thomson, O.B.E. 28 Jan
m Guy Percival Woollerton ... 31 Jan
(†) m Colin Campbell Merry, O.B.E. 23 Feb
(†)m(*I*)Cyril Ambrose Shove, O.B.E. 23 Feb
m Harald Milner Cookrem ... ... 14 Mar
(†) m Geoffrey Thomas Smyth, O.B.E. ... ... 21 Mar
(†) m Harold Charles Frank Pinsent 28 Mar
(†) m Richard Gerald Thomas Sennett ... ... 12 Apr
(8) (†) m Francis Kenelm Kempson 13 Apr
m Herbert Garfit Cavanagh ... 9 May
(†) m William Robson Scotland ... 23 May
(†) m (*I*) Edward Haughton Nigel Kennedy ... ... 30 July

§ *With rank of Paymaster Captain whilst holding present appointment.*

o 29649

Digitized by Google

1923—*contd.*

(†) m William Ernest George Burtenshaw ... ... 14 Aug
(†) m Henry Prosser Williams, D.S.O. 21 Aug
§(†) (8) m Basil Frederick Hood, D.S.O. ... ... 27 Aug
(†) (*I*) m George Frederick Martin 30 Aug
(†) *m Andrew Jerome Carter ... 30 Sept
m James Anderson Brown Robertson, O.B.E. ... ... 30 Sept
m Herbert Ward Landon ... ... 7 Oct
m Alexander Conway Colles ... 16 Oct
92

1924

(8) m Maurice Marcel Frederic Condé-Williams, O.B.E. ... 16 Jan
(†) m Fritz John Reger ... ... 21 Feb
(†) m David Sidney Lambert ... 2 Mar
(8) (†) *m Archibald Frederick Cooper, O.B.E. ... ... 7 Mar
(†) m George William Watson, O.B.E. 25 Mar
(†) m William Augustus Lloyd ... 7 Apr
(†) m John Alick Edward Woodhouse 28 Apr
*m John Morley Bell ... ... 10 May
m John Moore Buckle ... ... 16 June
(†) m Bernard Carter ... ... 22 June
m Reginald Eustace Ilbert Crosse... 28 June
m Philip Marrack ... ... 2 July
m Eric Bramley Elstob, O.B.E. ... 2 Aug
(†) m Ernest Hamilton Stern ... 8 Aug
m Basil Ashmore Stinton ... ... 10 Aug
(†) m Cecil Hugh de Denne, D.S.O. 9 Sept
m Herbert Cecil Whiteley Turner... 15 Sept
(†) *m Edward Watkins Whittington-Ince ... ... 3 Oct
(†) m John Thomas Victor Webster, D.S.O. ... ... 30 Oct
(†) m Paul Sebring Strickland ... 25 Nov
112

1925

(†) m Leslie Sutton Brown... ... 25 Jan
(†) m Hubert Frederick Hewetson... 13 Feb
(8) (†) m Kenneth Edgar Badcock, D.S.O., D.S.C. ... ... 13 Feb
(†) m Walter Hall Medd, O.B.E. ... 18 Feb
(†) m Alexander Charles Home ... 19 Feb
(†) m Edward Tregurtha Leah ... 2 Mar
(†) m Henry Leigh Jackson, C.B.E. 7 Apr
m Arthur Gilmer Smith ... ... 20 Apr
(†) m Charles Murray Gavin ... 27 Apr
* m Lewis Anselm da Costa Ricci... 29 Apr
(†)* m Richard Francis Durman ... 2 May
(8) m Leslie Charles Edward Ayre, O.B.E. ... ... 30 May
(†) *m Charles Henry Anson Crouch, O.B.E. ... ... 6 Aug
(8) * (†) m Harold Charles Frederick Foot ... ... 12 Aug

1925—*contd.*

m John Reginald Sale ... ... 17 Aug
m Edward Charles Annaheim ... 19 Sept
m Gerald Desmond Colville Kiddle 9 Nov
m John Noel With ... ... 16 Dec
* (†) m William Shelford Skinner, O.B.E. ... ... 19 Dec
(8) (†) ** m Victor Cecil Gould Eason, O.B.E., D.S.C. ... 28 Dec
132

1926

(†) m Archibald Charles Mackay Edmonds, O.B.E. ... ... 13 Jan
(†) m Frederick Charles Pidcock ... 21 Jan
m Seymour Francis Colin Tyers Tyers ... ... 31 Jan
(†) m Reginald Douglas Paffard, O.B.E. ... ... 7 Feb
m John Frederick Stephens ... 2 Mar
(†) (*I*) m Oswy Lonsdale Parsons, O.B.E. ... ... 10 Mar
(†) m Harold Gordon Badger, D.S.C. 24 May
m Henry Rogers, O.B.E. ... ... 12 July
(†) m Edward Philip Goldsmith ... 15 July
(†) (*I*) m William Evelyn Hatten Jolly ... ... 11 Sept
m Edwin Howard Wethey, O.B.E. 29 Sept
(†) (*I*) m William Pierce Butler Cormac ... ... 13 Oct
m George Albert Whitting ... 5 Dec
(†) m James Rustat Hemsted ... 7 Dec
(†) m Stanley Seymour Conway Parsons, O.B.E. ... ... 10 Dec
147

1927

(†) m William George Ewart Enright, O.B.E. ... ... 2 Jan
(8) *m Leslie Norman Sampson, M.V.O., O.B.E. ... ... 19 Jan
(†) m Herbert Charles Waldron ... 24 Mar
m Geoffrey Larpent Simmons ... 16 Apr
(†) (*I*) *m Marcus Blake ... ... 4 May
(†) (*I*) m Basil Miles Peck ... ... 9 June
(*Lent to R.A.N.*)
(†) m Henry Livingston Shaw ... 19 June
(*I*) m Herebert Edward Symons, O.B.E. ... ... 13 Aug
(†) m William Peter Rainier ... 16 Oct
(†) m Albert Blennerhassett Johnston 23 Oct
(†) m Frederick James Lloyd ... 22 Nov
(†) *m Herbert Percy Hunter, D.S.C. 9 Dec
159

1928

(†) m Cecil Kingsley Lloyd ... 13 Jan
(8) (†) m Hector Roy Mackenzie Woodhouse, O.B.E. ... ... 15 Feb
(†) (*I*) m William Mostyn Hawkes ... 20 Feb
(†) m Reginald Patrick MacKenzie 11 Mar
163

§ *With rank of Paymaster Captain whilst holding present appointment.*

Digitized by Google

PAYMASTER LIEUTENANT-COMMANDERS.

1920

m Frederick Noel Langford Oliver 23 Mar
(†)(*I*)m Alexander Hunter Payne... 3 Apr
(*I*)(†)m Ernest Dudley Gordon Colles, O.B.E. ... ... 5 Apr
m John Hackney ... ... 12 Apr
(†)m Gerald Arthur Youle, O.B.E. 22 May
(†)m Charles Arthur Nairn Kershaw 17 June
m Edwin Howard Drayson... ... 3 Aug
(†)m Hubert Lloyd Barrow ... 1 Sept
(†)(*I*)m Francis Philip Bayly Jones 9 Nov
(†)(*I*)m Roger Ernest Worthington, D.S.C. ... ... 19 Nov
(†)(*I*)m Norman Ridley Fairbairn Redhead ... ... 2 Dec
(†)(*I*)m Gerald Easterby Maynard 26 Dec
12

1921

m Rowland Christopher Jerram, D.S.O. ... ... 20 Feb
(†)(*I*) m Frederick John Good ... 1 May
m Hugh Littleton .. .. 9 May
(†) m Charles Alexander Gibb ... 12 June
(†)m Walter Keir Campbell Grace... 18 June
(†) m William David Stewart ... 24 Aug
(†)(*I*) m William Wilson Cove ... 9 Oct
(†) m Alan George Bath, O.B.E. ... 18 Oct
(†)**(*I*) m Richard Arthur Hawkesworth, O.B.E. ... ... 18 Nov
m Harold Gray King ... ... 13 Dec
(*Lent to R.C.N.*)
(†)(*I*) m Noel Wright, O.B.E. ... 24 Dec
23

1922

(†) m Harold Dewar Norman ... 2 Jan
(*Lent to N.Z. Division.*)
(†) m John McLeod More, D.S.C.... 10 Jan
m Geoffrey Herbert Lane ... ... 30 Jan
(†)(*I*) m John Douglas Wales Rogers 31 Jan
§§(†)m Alexander Eveleigh Agathos Eagar ... ... 5 Feb
(*Lent to R.C.N.*)
§ m Malcolm Giffard Stebbing Cull, O.B.E. ... ... 7 Mar
(†) m Charles Assheton Bowen ... 7 Apr
(*Lent to New Zealand Division.*)
§§(†) m Edward Amyas Symes ... 5 May
m Humphrey Hughes Simpson ... 15 July
(†) m Norman Hugh Beall, O.B.E. 15 July
(†)(*I*) m Harold Annesley Thompson 15 July
(†) m John Rowley Cundall ... 15 July
(†)(*I*) m Alexander d'Orville Morse 15 Oct
(†)(*I*) m Bernard Hamnett, O.B.E. 15 Oct
(†)m John Gordon Ashford ... 15 Oct
(†)m Eric Crosland Fenton ... 15 Oct

1922—*contd.*

(†)(*I*) m Eyre Sturdy Duggan, O.B.E. 15 Oct
m James Gerald Johnson ... ... 15 Oct
m Claude Bedford Hughes... ... 15 Oct
42

1923

m Eric Arthur Jolley ... ... 15 Jan
(†) * m Reginald Howard Pearce ... 15 Jan
(†) m Andrew Richmond Henderson 15 Apr
(†) m George Harold Bankart ... 15 July
(†)m Keith Macleod Lawder, O.B.E. 15 July
m William Bennett Spry ... ... 15 July
(†)m William Harold Watkins Winn 16 July
(†) m Donovan Connor Roe ... 15 Oct
(†) m Hume Andrew Gibbons ... 15 Oct
m George Wentworth Dawes ... 15 Oct
(†) m Edgar Stephen Apps... ... 15 Oct
m Dennis Hathaway Pasmore ... 9 Dec
(†) m Lancelot Vere Webb, O.B.E. 13 Dec
55

1924

m Henry Jessop Kirkby ... ... 15 Jan
(†)m Humphrey Kenrick Totton ... 15 Jan
m Arthur Frederick Humphreys ... 15 Apr
(†)m George Esca Lyde Hargreaves 15 July
m Herbert Guy Pertwee, D.S.O. ... 15 July
m Charles Gower Robinson ... 15 July
(†) m John Gidley Derry ... ... 15 July
m Basil Soame Rea, M.B.E. ... 21 July
(*Lent to R.A.N.*)
m Herbert Reginald Henry Vaughan 15 Oct
m Ernest Edward Brightman ... 15 Oct
m Bernard Neale Dalton ... ... 15 Oct
(†) m Thomas Hurst Trust... ... 15 Oct
m John Cedric Hargreave Barclay 15 Oct
m Alan Edes Beall ... ... 15 Oct
(†) m Mansergh Valentine Duke ... 15 Oct
(†) m Walter Russell Tucker ... 17 Oct
71

1925

m Basil Hartpole Bowen ... ... 15 Jan
(†)m Aubrey John Wheeler ... 15 July
(*I*) m Clive Ernest Spencer Crowley 15 July
m Arthur Noel Eversley-Green ... 21 July
m Adrian Marriner Pigott ... 15 Oct
m Frederick William Wedgwood ... 15 Oct
m Reginald William Alexander Ashton, O.B.E. ... ... 15 Oct
m John Bowden Hobbs ... ... 15 Oct
m Lionel Bertram Bishop ... ... 15 Oct
m Felix Roland Porter ... ... 15 Oct
(†) m Edward Kennedy ... ... 15 Oct
m Reginald Henry Kitchin ... 15 Oct
m James Hogg ... ... 15 Oct
(†) m Edward Maurice Tetley ... 15 Oct
85

§ *With rank of Paymaster Captain whilst holding present appointment.*
§§ *With rank of Paymaster Commander whilst holding present appointment.*

Digitized by Google

1926

(†) m William McBride ... ... 15 Jan
m Arthur Henry Parsons ... ... 15 Jan
m Percy John Hiland ... ... 5 July
m Patrick Henry Morrissey, M.B.E. ... ... 15 July
(†) m Duncan Fairfax Forbes ... 15 Oct
m Charles Alun Maurice-Jones ... 15 Oct
m Lionel Edwin Northcott... ... 15 Oct
(†) (*I*) m Jean Hugo Benwell Lejeune ... ... 15 Oct
(†) m Harry Gordon Williams ... 15 Oct
(†)(*I*) m William Guy Ward-Smith 15 Oct
(†)m Richard Roy Wallace ... 15 Oct
(†)(*I*) m Rutherford Waddell Moore 15 Oct
(†) m Royston Henry Johnson ... 15 Oct
(†) (*I*) m Eric Julius Nightingale ... 15 Oct
m Edward Gray Palmer ... ... 15 Oct
(†)m Leslie John Graham ... ... 15 Oct
(†)m William Richard Campbell Steele ... ... 15 Oct
§§(†)m Edward Loftus Tottenham... 15 Oct
m Arthur Purves Shaw ... ... 15 Oct
m Greswolde Lewis Ozanne Davis 15 Oct
(†)m Arthur Dyce Duckworth ... 15 Oct
106

1927

m Basil Duck Reed ... ... 15 Jan
I)* m Hubert Percival Chapman... 15 Jan
(†)m Cecil Walter Brockman ... 15 Jan
§§m Evelyn Norman Robert Fletcher, M.B.E. ... ... 15 Jan
(*Lent to New Zealand Division.*)
m Charles Harbottle Rae ... ... 15 Apr
(†) m Eric Denison Thorngate Churcher ... ... 15 Apr
m George Frederick Pine ... ... 15 Apr
(†) m Herbert George Arthur Woolley, D.S.C. ... ... 15 Apr
(†)m Edward Scott Burton ... 15 Apr
(†)m Robert Henry Gilbert Franklin 15 Apr
m Wallace Douglas Stranack ... 5 July

1927—*cont.*

(†) m James Henry Bankes Herbert 15 July
m Hugh Bridgeman Twomey ... 15 July
m Thomas Rayner Moore ... ... 15 July
m Garnet Henry Wise ... ... 15 July
m Maurice Herbert Elliott, M.B.E. 15 July
m George Calcutt ... ... 15 July
(†) m Kenneth Wallwyn James ... 15 July
(*I*) m Henry Hibbitt Harvey ... 15 July
m Brian O'Farrell Gregory ... 15 July
m John Allen Hussey ... ... 15 July
m StuartWaldron Wareham, O.B.E. 15 July
m Charles Richard Allen ... ... 15 July
m James Gordon Lorraine Faed ... 15 July
m Horace Geldard Oswin ... 15 Sept
m Richard Mann Bolster ... ... 15 Sept
m Martin Lawrey ... ... 15 Sept
m Harald John Victor Sandison ... 15 Sept
(†) m Edgar Haslehurst ... ... 15 Sept
m Clement Edward Glenister ... 15 Sept
m Keith Leslie Dunn ... ... 15 Nov
m Christopher Joseph Blight Harris 15 Nov
m John Arthur Miller ... ... 15 Nov
* m Henry Brynmor John, M.B.E. 15 Nov
m William Brian Canning Simpson 15 Nov
m Frederick Robert Joseph Mack, O.B.E. ... ... 15 Nov
(†) m Charles Herbert Law ... 15 Nov
m Kenneth Unsworth White ... 15 Nov
m Ernest Arthur Hart ... ... 15 Nov
(†) m Francis Drake Pearce ... 15 Nov
m Mark Arthur William Sweny ... 15 Nov
m Stuart Thomson Crichton ... 15 Nov
m Douglas Oliver Henwood ... 15 Dec
149

1928

m Albert Stanley Wiggett ... 15 Jan
(†)m Cecil Stanhope Blair Hickman 15 Jan
(*I*) m William Howard Bradley ... 15 Jan
m Alfred George Spears ... ... 15 Jan
(†) m Alan Watson Laybourne ... 15 Jan
m Norman Leslie Briggs Parker ... 15 Jan
155

PAYMASTER LIEUTENANTS.

1919

m Michael Armine Cooper Slipper 15 July
m Charles Kennedy... ... ... 15 Nov
2

1920

(S) m William Harfoot ... ... 1 Apr
†m Edward Fleetwood McNeil-Smith 15 Apr
m Arthur Richard Thatcher ... 15 Apr
(†) † m Laurence Arthur Boutwood 15 Apr
†m Laurence Guest Gornall ... 15 Apr
† m Hugh Thomas Isaac ... ... 15 Apr
† m Norman Younger Clay ... 15 Apr
† m Frank Mills Johnson ... ... 15 July
†(*I*) m Arthur Percival Atwill ... 15 July
†(*I*) m Alan Rousseau Bradshaw... 15 July
†(*I*) m Charles Robert Vernon Gibbs 15 Oct
† m Roy Winn Lethbridge... ... 15 Oct

1920—*contd.*

† m Douglas Howard Doig... ... 15 Oct
† m Frank Ansell Haines ... ... 15 Oct
† (*I*) m William Arthur Sharp ... 15 Oct
† m Sidney Harwood Matthews ... 15 Oct
18

1921

† m Bertram Kingsley Hele Norgate 15 Jan
(†)† m Cyril George Neeves ... 15 Apr
†m Norman Thomas Porteous Cooper 15 Apr
† m Stuart Frank Stapleton ... 15 Apr
(†)† m Stanley Thomas Beardsworth 15 Apr
(†)† m Frederick James Telling ... 15 Apr
† m William Sydney Ashby Stapley 15 Apr
(*I*) m William Stevens Cooper ... 15 Apr
† m Gerald Howitt Courtier ... 15 July

§§ *With rank of Paymaster Commander whilst holding present appointment.*

Digitized by Google

1921—*contd.*

m John Eustace Pibworth ... ... 15 July
† m Alfred Gordon Jones ... ... 15 July
29

1922

†m George Cecil Gwynne Marfell ... 15 Jan
†mGeoffrey Alwyn Joseph Schofield 15 Apr
†m Harold Metcalfe Horne... ... 15 Apr
(†) †m John Dent ... ... 15 Apr
†m Kenneth Fleming Green ... 15 Apr
†m Alfred William Holmes ... 15 Apr
m William Yates ... ... 15 July
†m Edward Sidney Satterthwaite... 15 July
m Richard Quintus Pine ... ... 15 Aug
m Edward Richard Townsend ... 23 Aug
m William James Grierson Prophit 29 Aug
m Arthur Collingwood Dickson ... 8 Sept
† m Percival John Arthur Moore ... 15 Oct
†m Frank Stewart Muller ... ... 15 Oct
m Eric Horace Harvey ... ... 15 Oct
†m Ellis Campbell Crisp ... ... 15 Oct
45

1923

m John Harry Kennedy ... ... 15 Jan
†m George Deering Selwood ... 15 Jan
†m Victor Evelyn Rusby ... ... 15 Jan
†m Harry Prevett ... ... 15 Jan
†(*I*) m Leo Bertrand Harris Budge 15 Jan
m Geoffrey Mark Waters ... ... 27 Feb
m Victor Robert Jordon ... ... 15 Apr
m Richard Allix Braine ... ... 15 Apr
m Idris Treharne Rees ... ... 15 Apr
†m Arthur Trestain Phillips ... 15 Apr
† (*I*) m Philip Cyril Le Cras ... 15 Apr
m Frederick Charles Driscoll ... 15 Apr
†m Stuart Archibald Jolliffe ... 15 Apr
m Rudolph Ivan Christian Behr ... 15 Apr
(S) m Ernest Richard Darby ... 2 June
mStanley Meldon White ... ... 15 July
mNorman Harold Shearburn ... 15 July
mAugustus James Valentine Chubb 15 July
George Wynford Best ... ... 15 July
m Alan Robert Percy Brown ... 15 July
Harry Philpot Koelle ... ... 16 Aug
†m Wilfred Graham Hewson ... 15 Oct
(*Lent to New Zealand Division.*)
†Cecil Stanley Bishop ... ... 15 Oct
Andrew Leslie Craig-Jeffreys ... 15 Oct
†Arthur Lewis ... ... 15 Oct
Harry Stewart Howell ... ... 15 Oct
Hubert William Ernest Bennett ... 15 Oct
Robert Hugh Rump ... ... 15 Oct
Raymond Frank Pink ... ... 15 Oct
74

1924

Thomas Patrick Goodyear Bennett 15 Jan
†Dennis Shephard Wareham ... 15 Jan
Edward Rolf Frederick Hok ... 11 Apr
†Cyril Albert Chiswell ... ... 15 Apr
Christopher Hugh Nicholson ... 15 Apr
Cyril Pidcock Lee ... ... 15 Apr

1924—*contd.*

†Hughes Campbell Lockyer ... 3 June
†Reginald Redvers Gilbert... ... 15 July
†Ronald Bailey ... ... 15 July
Sidney Alfred Collins ... ... 6 Oct
John Edward Davie Smith ... 15 Oct
Jasper Parrott ... ... 15 Oct
(*Lent to New Zealand Division.*)
86

1925

Wilfrid Gordon Axworthy ... 15 Apr
Jack Richmond Allfrey ... ... 5 July
Harold Stanley Parsons Watch ... 15 Oct
†John Strike Lancaster ... ... 15 Oct
Alan Colquhoun Burnett ... ... 15 Oct
Henry Reginald Harold ... ... 15 Oct
92

1926

Claudius Alexander Herdman ... 15 Jan
Jack Kenneth Highton ... ... 12 July
Ronald Forster Braidwood ... 12 July
Reginald Kitto Waters ... ... 12 Oct
Frank Robert Mannin ... ... 12 Oct
Ralph Williamson Jones ... ... 12 Oct
Ronald Wilson Pafford ... ... 12 Oct
Geoffrey Curtis Sammons ... ... 12 Oct
100

1927

Charles Edward Cecil Tomkins ... 12 Jan
Cecil Henry Rutherford ... ... 12 Jan
Alan Melville Ackery ... ... 12 Jan
Leonard Alphonso Jeffery ... ... 15 Jan
Norman Edgar Denning ... ... 15 Apr
Herbert Mansel Strachan White ... 15 Apr
Eric Francis Barnard George ... 15 Apr
(*Lent to New Zealand Division.*)
Dennis Austin Wilson ... ... 15 Apr
Arthur Geoffrey Sowman ... ... 15 Apr
Philip John Row ... ... 15 Apr
Eric Alfred May ... ... 15 July
Frank Langford Whitehouse ... 15 July
Richard Saint Evremond Evered Burston ... ... 1 Aug
Kenneth Lancelot Barrow... ... 1 Aug
Wilfred Geoffrey Stuart Tighe ... 1 Aug
William Eric Brockman ... ... 1 Nov
Roy Eugene Sweny... ... ... 1 Nov
Douglas Kenelm Winslow ... ... 1 Nov
m William John Lewin ... ... 5 Dec
119

1928

(S) m Alfred Charles Waugh, M.B.E. 1 Jan
mAlfred Ernest Hurst ... ... 24 Feb
Charles John Cooper ... ... 1 Mar
Glendenning Blamey ... ... 1 Mar
Francis Leonard Coleman ... ... 1 Mar
Paul Curteis Kennett ... ... 1 Mar
Gilbert Ferriby Franklin ... ... 1 Mar
Patrick Rycroft Maurice ... ... 1 Mar
(S) m Edwin Arthur Lawrence ... 13 Mar
128

§ *With rank of Paymaster Lieutenant-Commander whilst holding present appointment.*

Digitized by Google

PAYMASTER SUB-LIEUTENANTS.

1926

Charles Frank Yelverton Lillingston 1 Feb
John Allan Price ... ... 1 June
Denis A'Court Bergne ... ... 1 June
John Henry Parkman Proctor ... 1 Aug
John Theodore Shrimpton ... 1 Aug
Arthur Alexander Loveridge ... 1 Aug
Gerald Horace Ashby ... ... 1 Nov
James Penton McIntyre ... ... 1 Nov
Herbert John Reeder ... ... 1 Nov
9

1927

John Harvey McGregor ... ... 1 Feb
Guy Tregarthen Millett ... ... 1 Mar
Leslie Wilson Pring ... ... 1 June
Arthur Francis Blowers ... ... 1 June
Gerald Huthwaite Moore ... ... 1 June
Robert Lancelot Cole ... ... 1 June
Alwyn Thomas Lavender Covey-Crump ... ... 1 June
John Samual Swindell Smith ... 1 Sept
Robert Michael Phelps Skinner ... 1 Sept
18

PAYMASTER MIDSHIPMEN.

1926

Maurice Hubert Knott ... ... 1 Feb
(*Acting Paym. Sub-Lieut.*, 1 *Feb.* 28.)
Alexander Lade ... ... 1 Feb
(*Acting Paym. Sub-Lieut.*, 1 *Feb.* 28.)
Victor George Haye Weekes ... 1 Feb
(*Acting Paym. Sub-Lieut.*, 1 *Feb.* 28.)
John Michael Hogan ... ... 1 Feb
(*Acting Paym. Sub-Lieut.*, 1 *Feb.* 28.)
Hilton Elliott Cecil Wright ... 1 Feb
(*Acting Paym. Sub-Lieut.*, 1 *Feb.* 28.)
Henry Reginald Petre ... ... 1 Feb
(*Acting Paym. Sub-Lieut.*, 1 *Feb.* 28.)
Kenneth Wilkinson ... ... 1 Feb
Dudley Pedro Haigh Pearson ... 1 Feb
(*Acting Paym. Sub-Lieut.*, 1 *Feb.* 28.)
Jack Raymond Haysom ... ... 1 Feb
(*Acting Paym. Sub-Lieut.*, 1 *Feb.* 28.)
Harold Hosford Barry ... ... 1 Feb
Eardley Gwatkin Somerset Maclean 1 Feb
Walter Bernard Charles Cooper Evans ... ... 15 Sept
Alfred Lionel Tapper ... ... 15 Sept
John Hugh Peterson Clover ... 15 Sept
Frederic James ... ... 15 Sept
John Frederick Baird ... ... 15 Sept
Richard Colville ... ... 15 Sept
17

1927

Cecil Bryer Hinde ... ... 15 Jan
John Courtenay Evered Burston ... 15 Jan
Henry Herbert Lyttleton Shewell... 15 Jan
Thomas Tristram Theophilus ... 15 Jan
William Karslake Cornish-Bowden 15 Jan
Arthur Kenneth Tucker ... ... 15 Jan
George Douglas Godfrey ... ... 15 Jan
John Edward Langdon ... ... 15 Sept
Charles Frank Johnston Younger... 15 Sept
Frederick William Goulding Pickford 15 Sept
William Roger Vallance ... ... 15 Sept
Godfrey Benjamin Teale ... ... 15 Sept
Kenneth Forman ... ... 15 Sept
James Finlay ... ... 15 Sept
Alexander Charles Mathews ... 15 Sept
William Gerald Huxtable ... ... 15 Sept
33

1928

Angus George Clarke Pountney ... 1 Jan
Eric Ernest Hitchens ... ... 1 Jan
Morrice Alexander McMullen ... 1 Jan
James Alexander Angus ... ... 1 Jan
John Garfield Bennett ... ... 1 Jan
Donald Augustus McKeown ... 1 Jan
William James Farrell ... ... 1 Jan
Alan Edgar Nicholas Merry ... 1 Jan
Ronald Vernon Brockman ... 1 Jan
Arthur Peter Ley Newcombe ... 1 Jan
Jack William Frederick Gwillim ... 1 Jan
Alfred Hawkins ... ... 1 Jan
Anthony Louis Robiony ... ... 1 Jan
46

PAYMASTER CADETS.

1927

(*1*)George Charles Desbrisay Curnock 1 Sept
Edmund Francis Burkitt ... ... 1 Sept
George Russell Lavers ... ... 1 Sept
Edward James Webb ... ... 1 Sept
Charles Coulton Elliott ... ... 1 Sept
George Douglas Ardron ... ... 1 Sept
Edward Nelson Hickson ... ... 1 Sept
Jack Davey Price ... ... 1 Sept

1927—*contd.*

Arthur Roosevelt Jackson ... 1 Sept
Christopher Parsons ... ... 1 Sept
Noel George McIntosh Holland ... 1 Sept
Reginald Albert Hall ... ... 1 Sept
Francis Morgan Stent ... ... 1 Sept
Richard Arthur James Owen ... 1 Sept
14

Digitized by Google

1928

Robin Bousfield ... ... 1 Jan
John Ellerton ... ... 1 Jan
William Riddell Moore ... ... 1 Jan
Lyulph Lumley ... ... 1 Jan
Francis Montagu Maxwell Ommanney ... ... 1 Jan

1928—*contd.*

Alexander Walter Richards ... 1 Jan
Eric Nelson Richardson ... ... 1 Jan
William Wallace Sheppard ... 1 Jan
James Eric Scott ... ... 1 Jan
George Harry Nicholls ... ... 1 Jan

24

SHIPWRIGHT LIEUTENANTS.

1922

m James Edward Pengelly ... 12 Aug

1924

m Sylvester George Pawley ... 6 May
m Albert George Seymour Edwards 31 Dec

1925

m Frederick James Drew ... 1 July
m Walter Thomas Ford Miller ... 31 Dec

1926

m Alfred John Parker ... ... 31 Dec
m Hubert Stanley Sansford ... 31 Dec

1927

m Francis Thomas Sargent ... 31 Dec
m Thomas Stroud ... ... 31 Dec

1928

m William Lionel Harfield ... ... 17 Jan

10

ORDNANCE LIEUTENANT-COMMANDER.

m Alexander Humphrey Workman, M.B.E. ... ... 15 July 27

1

ORDNANCE LIEUTENANT.

m Louis Tearrio ... ... 1 Jan 27

1

ELECTRICAL LIEUTENANT COMMANDERS.

m George William Hows ... 12 Dec 27
m Charles Philip Perry ... ... 2 Dec 27

2

ELECTRICAL LIEUTENANTS.

m John Blakey Clough ... ... 9 Apr 24
m Ernest Charles Offer ... ... 20 Sept 27
m Frank Benjamin Etherington 5 Nov 27

3

HEADMASTER.

	Seniority in Lieut.-Comdr's Rank.	*Seniority as Headmaster.*
m John Alfred Rowe	5 Apr 27	5 Apr 19

1

HEADMASTERS (*Lieutenant's Rank*).

1920

m Arthur William Holland, M.B.E. 12 July
m Alfred Letherby ... ... 12 July

1922

m George Anthony David Brown ... 13 Apr

1924

m George Henry Turner ... ... 21 Jan

1925

m Horace Evelyn Hindman ... 20 Nov

1926

m Edward Vivian Paynter... ... 19 Mar
m William Thomas Govier ... ... 19 Mar
m William George Barrett ... ... 20 Sept

1927

m Frederick Tom Loman ... ... 11 Feb
m Francis John Hill ... ... 9 Apr
m Arthur David Lewis, B.Sc. ... 21 May
m Frederick Storer ... ... 1 Sept

12

Digitized by Google

WARDMASTER LIEUTENANT.

1922

m Richard George Fuller ... ... 14 Feb

1

LIEUTENANT COMMANDER INSTRUCTOR IN COOKERY.

m Frank Pharoah ... ... 1 Jan 28

1

COMMISSIONED GUNNERS.

1920

Dev m Charles James Gearey ... 19 Oct
Po *QC* (T) m William Harry Andrews Newman ... ... 19 Oct
Po (*PN*†) m Henry Frank Edwards 19 Oct
(*Lent to N.Z. Govt.*)
Po m James Charles Burbidge ... 19 Oct
Po (*PN*†) m Arthur Page ... 19 Oct
Po (T) m Frederick Walter Maitland Coker ... ... 19 Oct
Dev m Thomas Driscoll ... ... 19 Oct
Po m Albert Edward Jackman ... 19 Oct
Po (T) m Harry Renyard ... 19 Oct
Dev (T) m Ernest Samuel George Grinter ... ... 19 Oct
Po m Charles Herbert Coles ... 19 Oct
Po (T) m Thomas William Galletly, D.S.C. ... ... 19 Oct
Po m William Henry Kewish, D.S.C. ... ... 19 Oct
Po (T) m Alexander Gosham ... 19 Oct
Dev (T) m Sidney Ernest Cann ... 19 Oct
Po (T) m Frederick Joseph Coulton 18 Nov

16

1921

Dev †m Harold Stuart Dunn, M.B.E. ... ... 9 Jan
Po m Benjamin Plent ... ... 9 Jan
Po †m John Charles Dominy ... 2 Mar
Po (T) m John Slater, D.S.C. ... 26 May
Po (*PN*†) m Thomas Henry Skuse 1 July
Ch m George Alfred John Blundell 1 July
(*Lent to R.A.N.*)
Po m Alfred John Mallett, D.S.C. 27 July
Po †m Alfred Wordsworth Wright 27 July
Dev †m Joseph William Hyatt ... 5 Aug
Po m Albert Edward Shute ... 14 Aug
Po m Charles Ernest Hazzeldine 14 Aug
Po m Herbert Henry Lock ... 14 Aug
Po (T) m William Robert Dale ... 12 Sept
Po (T) m Fredrick Victor Pledger 12 Sept
Po m Leonard White ... ... 2 Oct
Po m Henry Charles Higgins ... 29 Nov
Po m Thomas Edgar Linington ... 29 Nov
Po (T) m Thomas Henry Wall ... 2 Dec
Dev (T) m Albert Edward Jackson 14 Dec
Dev m Harry John Hamsher ... 15 Dec

36

1922

Po m Charles William Beere ... 19 Jan
Po (T) m Thomas Watkins ... 19 Jan
Po (T) m Thomas Lynch ... ... 19 Jan
(*Lent to N.Z. Division.*)
Po †m John William James Draisey, M.B.E. ... ... 26 Feb
Po †m John Blake ... ... 26 Feb
Ch (T) m Henry Jackson Epworth, D.S.C. ... ... 28 Feb
Po (T) m Albert James Schloegell 28 Feb
Dev (T) m Martin Norsworthy ... 13 Mar
Po (T) m James Garside ... ... 2 Apr
Po (T) m William Robert Adams 2 Apr
Dev *QC* (T) m Alfred William Gully 13 Apr
Ch m Henry James Millican ... 26 July
Ch m Walter Charles Hadley ... 26 July
Po (T) m Albert William Grose, D.S.C. ... ... 26 July
Po (T) m Alfred James Ward ... 26 July
Po (T) m Henry Bartlett ... 29 Aug
Dev m John Ernest Mitchell ... 17 Sept
Dev *QC* m George Henry Collins ... 1 Oct
Ch (T) m Leonard Grunsell ... 11 Oct
Po † m Edward Alfred Spittle, M.B.E. ... ... 25 Oct
Dev (T) m Ernest Adams ... ... 11 Nov
Po (T) m George Odell ... ... 16 Nov
Po m James William Carter ... 20 Nov
Dev m John Thomas Ladbrooke Burrows, M.B.E. ... ... 23 Nov
Dev m John Burt Cobb ... ... 3 Dec
Dev m William Johnston ... ... 19 Dec

62

1923

Po (T) m Alfred John Bunn ... 15 Jan
Dev (T) m James Ernest Bellingham 30 Jan
Dev m William Henry Rundell ... 14 Mar
Dev (T) m John Henry Evans, D.S.C. 3 Apr
Dev m Peter Seymour Vincent Lakeman ... ... 14 Apr
Dev (T) m Harry John Martin ... 22 Apr
Po (T) m William Shuker ... ... 28 Apr
Dev *SB* (T) m Frederick George Gibbons ... ... 29 Apr
Dev (T) m Denis Foley ... ... 29 Apr
Dev m Lionel John Backhouse ... 2 May
Po m George Thomas Percival ... 15 May

Digitized by Google

1923—*contd.*

Po m John McDermott ... ... 20 May
Po m John Christian Ackerman... 22 May
Dev m Charles Mahony ... ... 28 May
Po (T) m William Daniel Long ... 7 June
Po (T) m John Feeley ... ... 7 June
Po (T) m Reuben James McVittie, D.S.C. ... ... 7 June
Po m Walter John Pope ... ... 10 June
Dev m David Stafford ... ... 25 June
Dev m John McCarthy ... ... 25 June
Dev m Ernest James Luscombe ... 25 June
Dev m George Turner ... ... 25 June
Ch *QC* m Henry Melville... ... 26 June
(*Lent to N.Z. Govt.*)
Po (T) m Anthony Beard ... 27 June
Po †m Albert Edward Rose ... 22 Aug
Po (T) m Henry Townsend ... 22 Aug
Po (T) m William Windsor ... 22 Aug
(*Lent to R.A.N.*)
Dev (T) m Frederick Grinney, D.S.C. 1 Sept
Po m Albert Milton Wildbore, M.B.E. ... ... 4 Sept
Ch m *QC* Walter William Cooper 13 Sept
Po (T) mJames George Law, D.S.C. 2 Oct
Po m Thomas Herbert Saunders 13 Oct
Po m Charles Woolgar ... ... 13 Oct
Dev (T) m*Frederick Colston Way 29 Oct
Dev m Albert Broom ... ... 31 Oct
Dev m Leonard Percy Cocks ... 31 Oct
Po m Joseph Mills Burgess ... 31 Oct
Dev m Frederick Hibbs ... ... 31 Oct
Dev †m Alfred Field ... ... 31 Oct
Dev m Mark Methuen, D.S.C. ... 1 Nov
Po (T) m Walter Edgar Pitts ... 8 Nov
Po m Richard John Hatton ... 8 Nov
Po m Charles Thorold Scrimshaw 8 Nov
Dev (T) m Richard Dell ... ... 21 Nov
Ch m John Francis Cashen ... ... 23 Dec
107

1924

Dev m George William Bowden ... 9 Jan
Po m Frederick Stephen Croughan 13 Jan
Dev (T) m John Michael Bond ... 30 Jan
Po m Francis William Potter, D.S.C. ... ... 30 Jan
(*Lent to R.A.N.*)
Po m Henry Francis Budden ... 30 Jan
Dev m Edward Jones ... ... 1 Feb
Dev m Charles Edward Thompson 6 Feb
Dev (T) m Frank John Ingham ... 13 Feb
Ch m Stephen Joseph Catt ... 17 Feb
Po (T) m Alfred Henry Walker ... 20 Feb
Dev m Lewis George Denton Brown 23 Mar
Ch (T) m Arthur Harold Furneaux 2 Apr
Dev m Frederick Thomas James Gale ... ... 3 Apr
Po m Henry Jones ... ... 29 Apr
Po m George Edward Wilson ... 29 Apr
Po m Thomas Cavan ... ... 29 Apr
(*Lent to New Zealand Division.*)
Ch m William Henry Simpson ... 1 May

1924—*contd.*

Po (T) m Edgar Arthur Castle Barker... ... ... 1 May
Po (T) m Albert Joseph Strawn... 19 May
Po (T) m Percy William Lansley... 19 May
Ch m William Fogg ... ... 19 May
Ch m Frederick Phillips ... ... 19 May
Ch m Louis Bernard Sparks ... 19 May
Ch m William Coe... ... ... 19 May
Po m Richard Henry Horne ... 5 June
Dev m William Henry Lake ... 5 June
Po m Claude William Case ... 15 June
Po m Walter George Collingwood Crouch, D.S.C. ... ... 1 Aug
Ch (T) m John William Thomas... 1 Aug
Dev m Idwal Griffiths ... ... 1 Aug
Po (T) m Charles Edwin Finch, M.B.E. ... ... 1 Aug
Dev m (T) Joseph Pearce Wallis ... 1 Aug
Dev (T) m *QC* Samuel Henry Knight, M.B.E. ... ... 1 Aug
Po (T) m William John Cleave ... 1 Aug
(*Lent to R.A.N.*)
Po (T) m William Ernest Richard Palmer ... ... 1 Aug
Dev (T) m*QC* Joseph William Bordiss 1 Aug
Po (T) m Bertie Melbourne ... ... 1 Aug
Po m Edward Storey Moore ... 1 Aug
Po m Henry George Fenton ... 1 Aug
Ch m Arthur Robert Johnson ... 1 Aug
Dev m Frederick Thomas Hicks ... 1 Aug
Ch (T) m John Guthrie Dewar, D.S.C. ... ... 1 Aug
Ch m Edward William Arkle ... 1 Aug
Ch m Richard Stephen Charnock 1 Aug
Dev m Watkin Llewellyn Whitaker 1 Aug
Po (T) m George William Eddowes 1 Aug
Po m Frederick Henry Yeo ... 1 Aug
Po m Samuel James Folland ... 1 Aug
Po m Sidney Charles Kennell ... 1 Aug
Po m Frederick Pantling, M.B.E. 1 Aug
Po (T) m James Short ... ... 1 Aug
Po (T) m William Ewart Hiscock 1 Aug
Ch m George Frederick William Adams ... ... 1 Aug
Dev m Henry Willey ... ... 1 Aug
Dev m James Long ... ... 1 Aug
Dev m James Alfred William French ... ... 1 Aug
Dev (T) m Frank Goldsmith ... 1 Aug
Po m Richard Johnson... ... 1 Aug
Po m Sidney Francis Osborne ... 1 Aug
Ch (T) m George Herbert Neave... 1 Aug
Po m John Smith ... ... 1 Aug
(*Lent to New Zealand Division.*)
Po (T) m Thomas Bowden ... 1 Aug
Po m Sidney Edrio Murphy ... 1 Aug
Ch (T) m William Lewis ... 1 Aug
Dev m Walter Snow Porter ... 1 Aug
Po m Percival Francis King ... 1 Aug
Po (T) m Richard Owen James... 1 Aug
Ch m Edward Herbert Welch ... 1 Aug

Digitized by Google

1924—*contd.*

Dev m William Benjamin Remfry... 1 Aug
Po m Charles Henry Bulbeck ... 1 Aug
Po (T) m William Thomas Charles Murray ... ... 1 Aug
Po (T) m Aylmer Reginald Warren 1 Aug
Po m Atkins Henry Pryce ... 1 Aug
(*Lent to New Zealand Division.*)
Po m William Barber ... ... 1 Aug
Ch (T) m William Long, D.S.C.... 1 Aug
Ch *QC* m Charles Frederick Paul 1 Aug
Dev m Herbert Donley ... ... 1 Aug
Po m Thomas Ernest Brooker ... 1 Aug
Dev m Edwin Henry Clarke ... 1 Aug
Po m William John Gale... ... 1 Aug
(*Lent to R.A.N.*)
Po m Alfred Harold Turton ... 1 Aug
(*Lent to R.A.N.*)
Ch m William Wallace, D.S.M. ... 1 Aug
Po (T) m James John Lewis Llewellyn Baker ... ... 18 Aug
Ch (T) m Michael Spillane ... 18 Aug
Ch m John Robert Harrison ... 1 Dec

192

1925

Dev m Sidney John Chappell ... 1 Feb
Po (T) m Harold Anstey ... 1 Feb
Dev (T) m Patrick Conway ... 1 Feb
Po (T) m Henry James Jennings 1 Feb
Po m John Andrew Robertson ... 1 Feb
Po (T) m Dudley Newbold ... 11 Feb
Po m Harry Ernest Hodgson ... 11 Feb
Ch m John Walter Farley ... 11 Feb
Po m Alfred Edward Adshead ... 11 Feb
Po m Albert James Gardner ... 11 Feb
Ch m Harry Edward Knights ... 17 Feb
Dev m Walter John Bell ... ... 15 Mar
Ch m William Arthur Vinnicombe 2 Apr
(*Lent to R.A.N.*)
Ch m William Henry Dilks ... 2 Apr
Dev m James Frank Widger ... 2 Apr
Ch m Albert Edward Bailey ... 2 Apr
Po (T) m Herbert Mould... ... 2 Apr
Po m Arthur Frank Mellows ... 2 Apr
Dev m Percy John Joseph Cullum, D.S.C. ... ... 26 May
Po m Frederick Charles Hammond 28 May
Dev (T) m Frederick Luther Taylor 28 May
Dev m Samuel Henry Vennard ... 28 May
Po m Charles John Hampton ... 28 May
Dev m James Thomas Inett ... 28 May
Dev m William Samuel May ... 28 May
Ch m Gilbert Royston Jaques ... 28 May
Ch m William Edwin Green ... 28 May
Dev m Edgar Dustow Paddy ... 28 May
Ch m Charles Heath ... ... 17 June
Dev (T) m Evelyn Cholmondely Roberts Leppan ... ... 23 June
(*Lent to R.A.N.*)
Ch m Frank Thomas Petley ... 23 June

1925—*contd.*

Ch m George Hill ... ... 23 June
Po (T) m John Henry Edwards... 23 June
Dev (T) m Joshua Thomas Pollock 23 June
Ch m Charles Self Harbord ... 23 June
Po (T) m Lawrence Ernest Baxter 23 June
(*Lent to R.A.N.*)
Po (T) m Arthur John Cock ... 23 June
Po (T) m Ernest Frary ... ... 23 June
Po m Harold Hogben ... ... 23 June
Po m Harry Cecil Selway ... 23 June
Dev (T) m Francis William Wheble 23 June
Dev (T) m Lewis Dugdall Sharpham Cox ... ... 23 June
Ch m Percy Herbert Jarvis ... 23 June
Ch (T) m Tom Edwin Jim Francis 23 June
Po (T) m William Overington Fogden ... ... 23 June
Ch m Walter Stoddart ... ... 23 June
Po m Albert Wildig ... ... 23 June
Po (T) m Henry James Attfield... 23 June
Po (T) m Arthur Edgar Honeysett 23 June
Ch m Ernest John Manning ... 23 June
Ch (T) m William Stockdale Bird 23 June
Dev m Arthur Justine Ives ... 2 July
Ch m John Henry Baker ... 19 July
(*Lent to R.A.N.*)
Po m Ernest Edward Stanford ... 19 July
Dev (T) m Frank Brimming ... 14 Aug
Po (T) m James Nathaniel Short 14 Aug
Po m Percy Fulcher ... ... 14 Aug
Po (T) m George William Wheeler 14 Aug
Po m Seth Barratt, D.S.M. ... 14 Aug
Dev m George Henry Carne Matthews ... ... 14 Aug
Po †m Charles Frederick Harper 14 Aug
Po *QC* m William John Stride ... 14 Aug
Ch (T) m Frank Crebbin ... ... 14 Aug
Dev (T) m Charles Frank Loveridge Gage ... ... 14 Aug
Dev m Robert George Marshall ... 14 Aug
Dev (T) m Frank Colston Hodges... 14 Aug
Po (T) m Arthur Crouch ... 14 Aug
Po m Arnold George Weight ... 14 Aug
Po (T) m William Bestall ... 14 Aug
Ch m William Frederick Everitt... 14 Aug
Po (T) m Frederick Charles Broomfield ... ... 14 Aug
Ch m William Henry Wakeling ... 21 Aug
Ch m Arthur James Bennett ... 23 Sept
Dev m Charles William John Sadd 6 Oct
Ch m William Joseph Haslehurst 13 Oct
Ch m William Dean Chandler ... 18 Nov
Po (T) m George Marden, D.S.C. 18 Nov
Po m Ernest Daniel Scrivens ... 18 Nov
Po (T) m Michael Stephen Anniss 18 Nov
Ch (T) m George James Stevens... 18 Nov
Dev (T) m Ernest Edward Essery 18 Nov
Dev (T) m John Samuel Norman Young ... ... 18 Nov

Digitized by Google

1925—*contd.*

Dev	(T) m Charles Edward Graham White	18 Nov
Po	(T) m Albert Edward Price ...	18 Nov
Dev	(T) m William Emerald Lewarne *277*	18 Nov

1926

Dev	(T) m Edward Albert Haydon	14 Feb
Dev	m William Henry Coombes ...	2 Mar
Po	(T) m George Gosden... ...	2 Mar
Ch	(T) m Thomas John Nicholls	2 Mar
Po	(T) m James Stanley Dennitts	2 Mar
Po	(T) m Sydney Bertram Pollard	2 Mar
Po	(T) m Montague Halls Botley, D.S.M. ... ... (*Lent to R.C.N.*)	2 Mar
Po	m Frederick Henry Reade ...	2 Mar
Dev	(T) m Alfred Ernest Haddy ...	2 Mar
Dev	m Frederick Rowland Knott ..	2 Mar
Po	(T) m George Edward Berger	2 Mar
Dev	(T) m William George Pollock	2 Mar
Po	m Thomas Henry Coulter ...	9 Mar
Po	m Samuel James Shonk ...	9 Mar
Po	(T) m William Mayston ...	9 Mar
Po	m Henry John Perryer ...	9 Mar
Po	m Oscar Nelson Augustus Smith	9 Mar
Po	m Oswald Henry White ...	9 Mar
Ch	(T) m Frank John Tailby ...	3 Apr
Po	m William Henry Osborne ...	3 Apr
Po	(T) m Leonard Henry Vick ...	3 Apr
Po	(T) m Walter Morris	3 Apr
Po	(T) m William Charles Sansbury Casey	3 Apr
Dev	(T) m Charles Alick Bacon ...	3 Apr
Dev	(T) m Samuel Richard Manicom	3 Apr
Po	(T) m Joseph Sidney Elgar Payne	3 Apr
Po	(T) m Ernest George Hillier...	3 Apr
Po	(T) m Albert Crawford ...	3 Apr
Po	(T) m Mark Ralph Street ...	3 Apr
Po	m Ernest Pierce	3 Apr
Po	(T) m Ernest Albert Dunnaway	3 Apr
Po	(T) m Hector Charles Stanton (*Lent to R.A.N.*)	19 May
Ch	(T) m Arthur Jenner Akehurst	19 May
Ch	(T) m William Ronald Summerfield	19 May
Dev	m John Bowden	19 May
Po	m Ernest Kirton	19 May
Dev	(T) m William Henry Lawrence	19 May
Dev	(T) m Alfred John Hocken ...	19 May
Po	m Alfred Ernest Lacey ...	19 May
	(T) m Frederick Archibald Wells...	19 May
Ch	(T) m Arthur Ernest Geer (*Lent to R.A.N.*)	19 May
Dev	m Ernest Holbrook	19 May
Dev	m James Davis Allen... ...	19 May
Po	(T) m Arthur Fryer	13 June
Po	m Cecil Grey Elliott	3 July
Po	(T) m Alfred Gittus	1 Aug

1926—*contd.*

Dev	m William Alexander Fry ...	4 Sept
Po	m Benjamin Adolphus Wheeler Baldwin	7 Oct
Po	(T) m Peter William Diviani...	7 Oct
Po	(T) m Arthur Robert Phillips	7 Oct
Po	(T) m Ernest Arthur Deverill	7 Oct
Po	m William Marks	7 Oct
Po	(T) m Frederick Taylor ... (*Lent to R.A.N.*)	7 Oct
Po	†m David Constantine ...	7 Oct
Po	m Frank Rudge Dobson ... (*Lent to R.A.N.*)	7 Oct
Dev	m Charles Joseph Kavanagh... (*Lent to R.A.N.*)	7 Oct
Ch	m Frederick Clements Dike ...	7 Oct
Ch	m Edwin Dowding	7 Oct
Dev	(T) m James Duncan	7 Oct
Po	m William George English ...	7 Oct
Ch	m Samuel Melling	7 Oct
Ch	m Henry Ennis	7 Oct
Dev	m John Niblock	7 Oct
Dev	m Harry Jeffery	7 Oct
Dev	(T) m Joseph William Heather	7 Oct
Po	m Courtney Leonard	4 Nov
Dev	m Walter Ernest Davey ...	4 Nov
Dev	m William James Styles ...	4 Nov
Po	m Richard Henry Smith ...	16 Nov
Dev	m William Robert Lookyer, D.S.C.	16 Nov
Po	m Martin William Sonnen ...	16 Nov
Po	(T) m Arthur Richard Rishman	16 Nov
Po	(T) m George James Featherstone	16 Nov
Po	m Albert Edward Cannon ...	16 Nov
Ch	m John Henry Atkinson ...	16 Nov
Po	(T) m Henry Arthur Brunger	16 Nov
Po	m Richard Coker	16 Nov
Dev	m Charles Henry Payne ...	16 Nov
Po	m Lewis Arthur Sherwin ...	16 Nov
Po	(T) m Philip Henry Henstridge	16 Nov
Po	m Herbert Samuel Cooper ... (*Lent to R.A.N.*)	14 Dec
Dev	m William Henry Hamilton Dobson	14 Dec
Dev	m James Thomas King ...	14 Dec
Dev	(T) m William George Symonds	14 Dec
Po	(T) m Mark Henry John Cleverly	14 Dec
Ch	(T) m Howard Henry Haycock	14 Dec
Po	m George Ralph Whittle ... (*Lent to R.A.N.*)	14 Dec
Po	(T) m John Richard Jarvis ...	14 Dec
Ch	m Herbert Dodge	14 Dec
Po	m Robert Bailey	14 Dec
Po	m Edwin George Lewis ...	14 Dec
Po	m Joseph Henry Dagg ...	14 Dec
Po	(T) m Albert Victor Leason ...	14 Dec

Digitized by Google

1926—*contd.*

Dev	m	Cedric William Clarke, D.S.C.	14 Dec
Dev	m	John William Carty ...	14 Dec
Ch	(T) m	Joseph William Parry ...	14 Dec
Po	(T) m	Alfred Ernest Haynes...	14 Dec
Dev	(T) m	Robert Treby	14 Dec
Dev	m	James Davis	14 Dec
Ch	m	Harry Flawn Downing ...	14 Dec
Dev	(T) m	Harry Greenslade ...	14 Dec

378

1927

Po	(T) m	Roderick Dhu Douglas	26 Jan
Po	m	Thomas Alfred Read ...	7 Mar
Dev	m	Ernest James Stentiford	7 Mar
Dev	m	Norman Benjamin Cudd ...	7 Mar
Po	m	George Herbert Tidy ...	7 Mar
Po	m	Arthur Harrison	7 Mar
Ch	(T) m	Willie Savory	7 Mar
Po	m	Henry Swales	7 Mar
Po	m	Herbert William Groves ...	7 Mar
Dev	(T) m	Edward Albert Edgar Lewis	7 Mar
Po	(T) m	Henry Joshua Keene ...	7 Mar
Ch	† m	Lancelot Arthur Wright	7 Mar
Dev	m	Charles Frederick Phillips...	7 Mar
Po	m	Alfred Nathaniel Pack ...	7 Mar
Dev	m	Jabez George Lake... ...	7 Mar
Dev	(T) m	Charles Joseph Ashton	7 Mar
Ch	m	Harry Yates	7 Mar
Ch	m	Horace Herbert Brown ...	7 Mar
Po	(T) m	George Ansell	7 Mar
Po	m	Alexander Hylands ...	7 Mar
Dev	m	George May	7 Mar
Po	(T) m	Frederick James Wood	7 Mar
Po	(T) m	John Miles	7 Mar
Dev	(T) m	William George Pappin	7 Mar
Po	m	Bertram Charles Barker ...	25 Mar
Po	(T) m	Frank Wright	7 Apr
Dev	(T) m	Michael McCarthy ...	7 Apr
Po	(T) m	Arthur Ernest Albert Goldfinch	1 May
Po	† *QC* m	Arthur Jabez Dominey, D.S.M.	1 May
Po	m	William Edward Strevens, D.S.M.	1 May
Dev	m	Ernest Jarratt	16 May
Ch	m	William Joseph Skeggs ...	7 June
Ch	(T) m	Harold James Taylor (*Lent to N.Z. Division.*)	7 June
Po	m	Frederick Meredith Goodger	7 June
Po	m	George David Lloyd ...	7 June
Po	m	Charles Henry Nash ...	7 June
Dev	m	Samuel Avery	7 June
Po	m	Francis Beale	7 June
Po	(T) m	James Bunce	7 June
Dev	m	Walter James Scoble Soper	7 June
Po	m	Richard Victor Marchent...	7 June
Po	m	Charles Deacon	7 June
Ch	(T) m	Thomas Samuel McDonald	7 June
Ch	m	George Henry Warren (*a*)	7 June

1927—*contd.*

Po	(T) m	John Frederick Arber...	7 June
Po	(T) m	Arthur Powell ...	7 June
Dev	m	William John Clarence Bateman Couzins	7 June
Ch	m	Gordon Copland	7 June
Ch	m	William Clarke	7 June
Po	m	Arthur Edward Chase ...	7 June
Po	(T) m	Arthur Eves	7 June
Po	m	Ernest John Robinson ...	7 June
Po	(T) m	Harry Bevis	7 June
Dev	*QC* m	James Arthur Roberts	7 June
Po	m	Victor Phill	7 June
Po	m	Ernest Cove	7 June
Dev	m	John Pengelly	7 June
Po	m	Frank Henry Martin Kingswell	7 June
Ch	(T) m	James Alfred Reynolds, D.S.M.	7 June
Po	(T) m	George Charles Starr ...	7 June
Dev	† m	John Steele	7 June
Po	m	Herbert Pearson	7 June
Ch	(T) m	Thomas Allen	14 June
Po	m	James Henry Scrivens ...	22 June
Ch	m	George Payne	22 June
Po	m	Alfred Charles Boddie ...	22 June
Ch	(T) m	Trevor William Vaughan	22 June
Po	m	John Henry Bryant (*Lent to R.A.N.*) ...	22 June
Dev	(T) m	John Trevethan ...	22 June
Dev	(T) m	Albert Edward Allen ...	22 June
Po	(T) m	John Neal	22 June
Po	(T) m	Henry Charles Dewey	22 June
Po	m	Jonathan Robert Stopford Taylor	22 June
Dev	m	Frank Herbert Jones ...	22 June
Po	(T) m	William Horace Blackburn	22 June
Dev	m	John Medland	25 June
Po	m	Douglas Sapte Williams ...	13 July
Po	(T) m	Edwin Drewett ...	13 July
Po	† m	Walter James Butcher...	13 July
Po	(T) m	Frederick William Hale	13 July
Dev	m	Alexander Thomas Sambells	13 July
Ch	m	Joseph Renton	13 July
Dev	*QC* m	John Nicholas Hambly	13 July
Po	m	Harry Twine	13 July
Po	m	Thomas Christopher Harvey	13 July
Po	m	John Corfe	13 July
Po	(T) m	Frank William Bowden	13 July
Po	m	Herbert Ralph	13 July
Ch	m	Thomas William Ward ...	13 July
Po	m	Henry William Sell Bowers	13 July
Po	m	Arthur Burton, D.S.M. ...	13 July
Dev	m	Sydney Brock	13 July
Dev	m	Aubrey Bethell	13 July
Po	m	Ernest John Albert Gale, M.B.E.	13 July
Po	(T) m	Herbert Verdi Walker	13 July
Dev	m	William George Greenslade	13 July
Ch	m	Percy Albert Merrin ...	13 July

Digitized by Google

1927—*contd.*

Dev m Philip Stanley Lean ... 13 July
Ch (T) m James Penman ... 13 July
Po m Joseph William Lapham ... 13 July
Po (T) m Arthur Smith ... ... 13 July
Dev m Charles Richard John Lintern ... ... 13 July
Po † m Ernest Francis Ayling ... 13 July
Po (T) m George Jesse Pike ... 13 July
Ch m Frederick Augustus Squirrell 13 July
Po m Lewis Albert Steer ... 13 July
Dev m Ernest Edward Grashoff ... 13 July
Dev m George Parker Morris ... 13 July
Dev † m George Percy Harwood ... 13 July
Po m George Henry Warren (*b*) ... 13 July
Po m Charles Boswell ... ... 13 July
Po m Reginald Tatterson ... 13 July
Po m William Arthur James Aldridge ... ... 13 July
Po m Frederick James Woodward 13 July
Po m John Arthur de Ste Croix 13 July
Po m Alfred Fathers ... ... 13 July
(*Lent to R.A.N.*)
Dev m James Walter Wilkinson ... 13 July
Dev m John Henry Stoneman ... 13 July
Ch m William Henry Pilbeam ... 13 July
(*Lent to New Zealand Division.*)
Po m Isaac Edward Roberts ... 13 July
Ch m John Beese ... ... 13 July
Po m Edmund Alfred Church ... 13 July
Ch m Herbert Henry Leatherdale 13 July
Dev m Reginald James Maunder 23 July
(*Lent to New Zealand Division.*)
Po (T) m Bertie Lucock Sadler ... 23 July
Po (T) m William Henry Cook ... 23 July
Po m Frank Marsh ... ... 14 Sept
Po m Charles Theodore Porter ... 5 Nov
Po m Arthur Richard John Jones 1 Oct
Po m Joseph Exton ... ... 5 Dec
Dev (T) m Francis James Titball 5 Dec
Dev (T) m Ernest William Niblett 5 Dec
Dev (T) m James Patrick Wilson 7 Dec
Po m Alfred Ernest James Lamport ... ... 12 Dec
Po (T) m George Harold Disbery 12 Dec
Dev m Edward Thomas Tozer ... 12 Dec
Po (T) m Arthur John Read ... 12 Dec
Po m William Naseby Fern ... 12 Dec
Po m George Thomas Elgie ... 12 Dec
Po (T) m Harry David Jenner ... 12 Dec
Ch (T) m Henry Alfred Wilson ... 12 Dec

1927—*contd.*

Dev (T) m James Henry Davies ... 12 Dec
Ch (T) m William Daniel Chillistone ... ... 12 Dec
Po (T) m Harry Hewitt ... ... 12 Dec
Ch m Harry Bailey ... ... 12 Dec
Po (T) m Percy Edward Ashdown 12 Dec
Ch (T) m Oliver Stanley French 12 Dec
Po (T) m Robert Alfred Ward ... 12 Dec
Po (T) m Charles Herridge ... 12 Dec
Dev m James Smith ... ... 12 Dec
Po (T) m Harry Dean ... ... 12 Dec
Po (T) m Walter William Price ... 12 Dec
Ch m Grant Benjamin Chambers 12 Dec
Dev m William Collins ... ... 12 Dec
Po (T) m Robert Joseph Greening 12 Dec
Dev (T) m Henry Albert Bigden ... 12 Dec
Dev m Arthur Alfred Hamilton Boyes ... ... 12 Dec
Dev (T) m Harold Treverton Bromidge ... ... 12 Dec
536

1928

Dev m George Hamilton ... ... 21 Jan
Dev m †Percy George Marshalsea 16 Feb
Dev m Frederick Thomas Gribbon 16 Feb
Ch (T) m Harold Christopher Edridge ... ... 1 Mar
Ch (T) m Edward Leonard Colsell 1 Mar
Po m Bertie Hunt ... ... 1 Mar
Po (T) m Albert Henry Cook, D.S.M. ... ... 1 Mar
Dev (T) m Edgar Tickell ... ... 1 Mar
Dev (T) m William Richard Mason 1 Mar
Dev (T) m Ernest Walter Goodey 1 Mar
Po m Edward William Roberts ... 1 Mar
Ch m William Tyrewhitt Bettridge 1 Mar
Po m William Paige ... ... 1 Mar
Ch (T) m Harold West ... ... 1 Mar
Ch (T) m Bert Batchelor ... 1 Mar
(*Lent to R.A.N.*)
Ch (T) m William Ernest Wheele, D.S.M. ... ... 1 Mar
Dev (T) m William Blake ... ... 1 Mar
Dev (T) m Leopold Augustus Downing 1 Mar
Po m †William Putman ... ... 1 Mar
Po m Edwin Charles Chinel Dankester ... ... 1 Mar
Dev (T) m Alfred Edmund Perry, D.S.M. ... ... 1 Mar
Dev m Robert McCormick ... 7 Mar
558

GUNNERS.

1916

Po m Walter Henry Beckford ... 16 Nov
1

1917

Ch (T) m Percy Augustus Fitt ... 5 Dec
2

1918

Dev (T) m James Balsdon ... 4 June
Ch m Samuel Charles Chapman ... 5 June
Ch m Edgar Thomas Hutson ... 5 June
Po (T) m Frederick Kirkman ... 12 June
Dev (T) m John Henry Garner ... 13 June

Digitized by Google

1918—*contd.*

Po (T) m Leonard Leslie Henry Hollingdale ... ... 13 June
Dev m John Thomas Ogeley ... 13 June
Po m †Charles Legg Durden ... 13 June
Po m Samuel Botwright ... ... 13 June
Dev m Frederick William Nicholls 13 June
Po *QC* m George Edward Williamson ... ... 13 June
Po m James Hildick ... ... 13 June
Po m †*QC* Harry Creasey ... 13 June
Po m Frederick William Darbin 13 June
Po m James Ignatius Collins ... 13 June
Ch m John Corby, D.S.M. ... 13 June
Po (T) m William Allen Parsons 13 June
Dev m Sidney James McCarthy, M.B.E. ... ... 22 June
Ch (T) m Cyril Robert Pilgrim ... 22 June
Ch (T) m Arthur Assaph Hart ... 22 June
Po m John Edmund Grice ... 22 June
Po (T) m Percy James Semmens 22 June
Po (T) m *QC* Reginald Horace Johnson ... ... 22 June
Po (T) m Walter Christmas ... 22 June
Ch m John Sankey Gilderson ... 22 June
Ch m Edward Williams ... ... 22 June
Dev m William May ... ... 22 June
Ch m †Vincent George Palmer ... 22 June
Po (T) m *QC* Alfred Frank Jackson 22 June
Ch m *QC* Arthur Hugh Fothergill Norman ... ... 22 June
Po m Frederick Charles Castle ... 22 June
Po (T) m Arthur Baker ... 22 June
Dev m Frederick James Smith ... 22 June
Po m Richard Edmond John Fowler 22 June
Po m Frank Edward Maddox ... 22 June
Po *QC* m Arthur Cook ... ... 22 June
Po m Albert Edward Kearn ... 22 June
Po m John Skilling ... ... 22 June
Po m Frank Vernon Cook ... 22 June
Dev (T) m William McKie Jackson 12 July
(*Lent to R.C.N.*)
Po m Stanley Hancock ... ... 21 July
Dev (T) m William George Darley 26 Aug
Po m Albert Henry Wood ... 26 Aug
Po m Henry William Ellender ... 26 Aug
Po m Albert Edward Brooker ... 26 Aug
Po (T) m Walter George Smith ... 26 Aug
Dev T) m Leonard Thomas Northcott ... ... 28 Sept
Po m William John Jenkinson ... 28 Sept
Dev m Frederick George Roper ... 28 Sept
Po (T) m George Ernest Mugridge 28 Sept
Dev m *QC* Stephen Ernest Veal ... 28 Sept
Ch m Cecil Frederick Austin ... 28 Sept
Ph m †Robert Webb ... ... 28 Sept
Po m Alfred John Paul ... ... 28 Sept
Dev (T) m Albert Charles Perry ... 28 Sept
Po m Walter James Cornick ... 28 Sept
Ch (T) m Ernest Savage ... ... 28 Sept
Po (T) m Andrew Guthrie ... 28 Sept
Po m Alfred James Harvey ... 28 Sept

1918—*contd.*

Ch m William Alexander Ritchie Imrie ... ... 28 Sept
(*Lent to New Zealand Division.*)
Ch m Richard Frank Lambert ... 28 Sept
Dev (T) m James William Smith ... 28 Sept
Dev m Frank Frost ... ... 28 Sept
Po (T) m Henry Arthur Kirby ... 28 Sept
(*Lent to R.A.N.*)
Po (T) *QC* m Henry Charles Skinner 28 Sept
Po (T) m Eric Valentine Potter ... 18 Oct
Po (T) m Arthur George Gentry 1 Nov
Po (T) m John Henry Clark ... 1 Nov
Ch (T) Reginald Thomas Philpott 1 Nov
Po (T) Joseph Wilfred Ferns ... 1 Nov
Po (T) Richard Harold Shipcott 1 Nov
(*Lent to New Zealand Division.*)
Dev (T) Albert Ernest Barclay ... 1 Nov
(*Lent to R.A.N.*)
Dev (T) Edward Legg ... ... 1 Nov
Dev (T) William James Bevan ... 1 Nov
Ch (T) Richard Homewood ... 1 Nov
Dev (T) William Henry Hoyle ... 1 Nov
Po (T) John Frank Cook ... 1 Nov
Po (T) Richard Hyde ... ... 1 Nov
Po (T) Joseph William Tharratt 3 Dec
(*Lent to R.C.N.*)
81

1919

Po m Albert Edward Sinnock ... 26 Feb
82

1922

Ch *QC* Bernard Balderston ... 12 Nov
Po (T) Horace Joseph Garnham ... 12 Nov
Po (T) Albert Victor Rowe ... 12 Nov
Po Percy Dennis Lant ... ... 12 Nov
Dev Patrick Connolly ... ... 12 Nov
Po †Roland Arthur Wright ... 12 Nov
Ch William Douglas Huke ... 12 Nov
Po Albert Edward Victor House 12 Nov
Po (T) Thomas Joseph Doyle ... 12 Nov
Po (T) Cecil Joseph Lissimor ... 12 Nov
Po (T) William Christopher Hampton ... ... 12 Nov
93

1923

Dev †*QC* William George Mallett 1 Apr
Dev George Alexander Robertson 1 Apr
Po Rex Davis ... ... 1 Apr
Po (T) George James Parker ... 1 Apr
Dev (T) Edwin Farrier Pillar ... 1 Apr
Po Walter George Edwards ... 1 Apr
(*Lent to R.A.N.*)
Po Edward Frederic Durrant ... 1 Apr
Ch Charles Robert Clarke ... 1 Apr
Po (T) Archibald Grieve ... ... 1 Apr
Po (T) Alfred Henry Budden ... 1 Apr
Po (T) Avrie Read Boyce ... 1 July
Po †*QC* George Enos Allen ... 1 July
Dev †*QC* Archibald Garden ... 1 July
Dev (T) *QC* George Albert Gough 1 July

Digitized by Google

1923—*contd.*

Po †Roderick George William Mills 1 July
Ch Ernest Archer ... ... 1 July
Po Thomas Jesse Dimmick ... 1 July
Dev †*QC* Lionel Walter Charles Clark ... ... 1 July
Dev (T)*QC* John James Hazlewood 1 July
Po Percy Mathias Corben ... 1 Oct
Dev †*QC* Harry Ivan Farmer ... 1 Oct
Ch *QC* Edgar Charles Cyril Parkes 1 Oct
Po (T) Henry Algernon Hill ... 1 Oct
Dev Edgar Charles Curtain ... 1 Oct
Dev (T) *QC* Albert Edwin Henry Jones... ... ... 1 Oct
118

1924

Ch Edward George Thurygill ... 1 Jan
Po Charles McGhee ... ... 1 Jan
Dev Charles Henry Mashford ... 1 Jan
Po (T) Frank Chard ... ... 1 Apr
Dev George Callaghan ... ... 1 Apr
Dev George Leopold Smith ... 1 Apr
Ch †Samuel Frederick Fullerton 1 Apr
Dev John Shorten ... ... 1 Apr
Po (T) Charles Albert William Essam ... ... 14 Apr
Ch *QC* John Newbery Richards 1 July
Dev (T) Harry Edgecombe ... 1 July
Po Thomas Horsman Bandy ... 1 July
Dev Richard Ford Bunt ... ... 1 July
Po †Leonard Lewis Stonham ... 1 July
Po (T) Frederick Pannell Morley 1 July
Po James Sidney Cleary ... ... 1 July
Po (T)Arthur John Barrow ... 1 July
Ch †Edgar Chadwick ... ... 1 July
Dev Horace Kadwill ... ... 1 Oct
Ch †m Llewellyn Fred Scillitoe ... 1 Oct
Ch Oscar Yeadon Munson ... 1 Oct
Po Joseph Dobson ... ... 1 Oct
140

1925

Dev †Harold Francis Scrutton ... 1 Jan
Po (T) Herbert Jarrett Dennis ... 1 Jan
Dev (T) Charles Neville Collings Jasper ... ... 1 Jan
Dev (T) Clarence Henry Higgins Deakin ... ... 1 Jan
Po (T) Edward Gee ... ... 1 Jan
(*Lent to R.C.N.*)
Po Frederick William Ings ... 1 Jan
Po †Albert Patrick Welch ... 1 Jan
Po Albert Edward Stanley ... 1 Jan
Po †John Henry Godfrey ... 1 Jan
Ch (T) Leonard Charles de Voil ... 1 Apr
Po (T) *QC* Hedley James Bundy 1 Apr
Dev Daniel Joseph O'Neill ... 1 Apr
Po (T) William James Wilson ... 1 Apr
Dev Frederick Luxton ... ... 1 Apr
Dev Sidney Edgar Harry Mitchell 1 Apr
Ch *QC* †Basil Henry Charlton ... 1 Apr
Ch Alfred William Davis ... 1 Apr
Po (T)Harold John Read Saunders 1 July

1925—*contd.*

Po (T) William James George Beresford Hayter ... ... 1 July
Po †Donovan William Harris ... 1 July
Ch Norman Clifford Brisby ... 1 July
Ch †William John Cocks ... ... 1 July
Dev (T) William Grant ... ... 1 Oct
Ch (T) William Edmund Wheeler 1 Oct
Dev (T) Ernest Richards ... ... 1 Oct
Po (T) Albert James Dennis ... 1 Oct
Dev (T) John Herbert Howarth ... 1 Oct
Dev (T) Frederick George Cann ... 1 Oct
168

1926

Dev Benedict Quick ... ... 1 Jan
Po (T) Alfred Albert King ... 1 Jan
Po Ernest Edward Goodall ... 1 Jan
Po Antony Moody... ... ... 1 Jan
Po (T) Henry Charles Hunt ... 1 Jan
Po Albert William Baker ... 1 Jan
Po (T) Thomas Alexander Porter 1 Jan
Ch †*QC* Lewis Charles Koester ... 1 Jan
Dev Frederick Jane ... ... 1 Apr
Dev Alfred George Gregory ... 1 Apr
Po (T) Arthur Stokes ... ... 1 Apr
Dev Clifford Wittenham Squires ... 1 Apr
Ch (T) Archibald William Seabrook 1 Apr
Po (T) Leslie George Reed ... 1 Apr
Po Leslie Stubbs ... ... 1 Apr
Po Archibald Graham McLachlan 1 Apr
Po (T) Ambrose Edwin Nicholls 1 Apr
Ch (T) Reginald Augustus Cook 1 Apr
Po (T) *QC* Bernard Evelyn Chitty 1 July
Po (T) James Edwin Duffy ... 1 July
Dev (T) *QC* Ernest George Francis (*act*) ... ... 1 July
Dev George Lauchlan Ross ... 1 July
Po Frederick Charles Rowland ... 1 July
Ch George Walter Morgan ... 1 July
Po Albert Cornelius Varlow ... 1 July
Po Eric Jack De Voil ... ... 1 July
Po (T) *QC* Cecil Collins Lonsdale 1 July
Po (T) Simeon Walter Cliffe ... 1 July
Po (T) Samuel Cooper Gregory ... 1 July
Ch (T) Alfred John Gouffini ... 1 July
Po Ernest Hayter ... ... 1 July
Dev (T) Thomas Hubert Hook ... 1 July
Dev (T) Percy Dennis ... ... 1 July
Ch (T) Frederick Ernest Victor Mathews ... ... 1 Oct
Dev (T) John Robert Smith ... 1 Oct
Ch William Lionel Maynard Jealous ... ... 1 Oct
Ch *QC* John Percy Chandler ... 1 Oct
Po Frederick Walter Jelliff ... 1 Oct
Po Harry George Hubert Tozer ... 1 Oct
Po (T) William Henley ... ... 1 Oct
Po Leslie Ernest Harris ... ... 1 Oct
Po *QC* Jack George Ralph Titheridge ... ... 1 Oct
Dev (T) Albert Orrell Henry Ashthorpe ... ... 1 Oct

Digitized by Google

1926—*contd.*

Po	(T) Thomas John Gilbert Davis	1 Oct
Dev	Anthony Rafferty	1 Oct

213

1927

Po	Benjamin John Anslow ...	1 Jan
Po	(T) *QC* Ralph Thomas White	1 Jan
Po	William Nettleship	1 Jan
Po	(T)Geoffrey Oliver Horrell ...	1 Jan
Dev	Frederick Robert Hellier Pease	1 Jan
Dev	*QC* Frederick James Gould ...	1 Jan
Dev	William Frank Gerrish ...	1 Jan
Dev	Arthur John Steele (*act*) ...	1 Jan
Po	(T) Frederick Jefferson (*act*) ...	1 Apr
Ch	Stanley Bertie Hall	1 Apr
Dev	(T) William Emmanuel Hayward (*act*)	1 Apr
Po	(T) Marcus William Leonard Goldfinch (*act*)	1 Apr
Po	*QC* William James Durrant (*act*)	1 Apr
Ch	Herbert Dimmock (*act*) ...	1 Apr
Po	(T) Luther Vivian Tite (*act*) ...	1 Apr
Po	Frederick John Harding (*act*)	1 Apr
Po	Charles George Baily (*act*) ...	1 Apr
Dev	(T) William Frederick Horace Lewis (*act*)	1 July
Dev	(T) Ernest Albert Durnford (*act*)	1 July
Ch	(T) Percy Hewitt (*act*)... ...	1 July
Dev	(T) George William Muirhead (*act*)	1 July

1927—*contd.*

Dev	(T) Sidney William Darracott (*act*)	1 July
Po	Henry Luly Cox (*act*) ...	1 July
Po	Victor Wallace Poore (*act*) ...	1 July
Dev	(T) Frank Alexander Reffell (*act*)	1 Oct
Po	(T) Henry Vernon Jeffries (*act*)	1 Oct
Po	(T) Henry Lewis (*act*) ...	1 Oct
Po	(T) Harry Cornford Hird (*act*)	1 Oct
Po	(T) Wallace Bruce Burns (*act*)	1 Oct
Ch	William Marjot (*act*)	1 Oct
Ch	Edwin William Gillott (*act*) ...	1 Oct
Dev	(T) Herbert Keen (*act*) ...	1 Oct
Po	Albert Edward Jacobs (*act*) ...	1 Oct
Ch	Thomas Strachan (*act*) ...	1 Oct

247

1928

Po	(T) *QC* Robert John Lowe (*act*)	1 Jan
Po	(T) Alfred Godfrey Nicholls (*act*)	1 Jan
Po	(T) William George Cotgrove (*act*)	1 Jan
Dev	(T) John Alexander Jago (*act*)	1 Jan
Dev	Horace James Smart (*act*) ...	1 Jan
Dev	Stephen William Harold Martin (*act*)	1 Jan
Ch	Percy Appleyard (*act*) ...	1 Jan
Ch	Henry Edward Lukey (*act*) ...	1 Jan
Po	Ernest George Wye (*act*) ...	1 Jan

256

COMMISSIONED BOATSWAINS.

1921

Po	*QO* m Arthur Gregory Horace Charman	10 Nov
Po	m Stephen Thomas Hammond, M.B.E.	10 Nov
Po	m Arthur McNeill	10 Nov
Dev	m Sydney Henry Veale ...	10 Nov
Ch	m Alfred George Knight ...	10 Nov

5

1922

Dev	m William Harrison Macey ...	1 Jan
Dev	m Thomas John O'Neil ...	1 Jan
Ch	m Sidney Austin	11 Feb
Dev	m Thomas Coles	15 Mar
Po	m Wilfred Turner	9 Apr
Po	m Sydney Langrish Smith ...	12 July
Po	m Henry William Drake ...	12 July
Ch	m Henry William Long ...	12 July
Dev	m William James Reynolds ...	30 Sept
Dev	m John Aleck Brander ...	2 Oct
Dev	m Charles Andrew Street ...	19 Nov
Po	m Alfred Thomas Nicholson...	28 Nov
Po	m John Andrew Price ...	28 Nov
Ch	m Plato Smith	12 Dec
Ch	m Michael Garvey	12 Dec
Dev	m John Shea	12 Dec

21

1923

Dev	m John Stephen Manley ...	15 Jan
Dev	m Lewis Goldstein	27 Jan

1923—*contd.*

Po	*m George Frederick Wheeler	7 June
Po	m John Norman Holmes ...	12 June
Dev	m Patrick Mahoney	25 June
Dev	m John Quick...	1 Sept
Dev	m George Quinn	11 Sept
Po	m *CN* Charles Louis Scarlett	15 Sept
Dev	m Herbert John Chapman ...	4 Nov

30

1924

Ch	m William John Bate... ...	1 Apr
Ch	m William Edward McDonald	23 Apr
Ch	m James Manby Waller, D.S.C.	27 May
Po	m ⊗ Ernest Edwin Kay ...	1 Aug
Ch	m ⊗ Arthur Rowe	1 Aug
Po	m Charles James Amsden ...	18 Aug
Po	m Harry Bull	18 Aug
Dev	m Richard Sullivan, M.B.E....	18 Aug
Dev	m William James McCarthy...	18 Aug
Dev	m James Edward Wallis ...	18 Aug
Dev	m Albert Edward Vincent ...	18 Aug
Po	m Frank Kenyon	18 Aug
Po	m Henry John Thomas Downes	18 Aug
Dev	m Thomas Richard Wilson ...	18 Aug
Dev	m Edward Driscoll	9 Sept
Po	m Ernest George Scorey ...	9 Sept

Digitized by Google

1924—*contd.*

Ch	m	George Victor Armstrong ...	9 Sept
Dev	m	William Harris Riddells ...	9 Sept
Po	m	George Reed Thompson ...	9 Sept
Dev	m	William Halloran	9 Sept
Ch	m	Oscar Gerald Foxworthy ...	9 Sept

51

1925

Dev	m	George Alexander Greet ...	3 Apr
Po	m	John William Noble ...	3 Apr
Dev	m	William George Partridge...	18 Apr
Ch	m	Stuart Harry Luxon ...	3 July
Po	m	Leonard Charles Churcher John Backler	14 July
Dev	m	Colin Galbraith Edgecombe	14 July
Dev	m	John Crispie	17 Sept
Po	m	Alfred Archibald Porter ...	17 Sept
Dev	m	William Henry Phillips ...	17 Sept
Dev	m	Percival Albert Wright ...	17 Sept
Po	m	William Booth	17 Sept
Dev	m	Herbert Le Noury	17 Sept
Po	m	Charles Edward Gordon ...	17 Sept
Po	m	Charles Dring	3 Oct
Po	m	Frederick William Mitchell	6 Oct
Dev		Frederick George Barnes ...	5 Nov

67

1926

Po	m	Ernest Jupp	17 May
Dev	m	John O'Sullivan	17 May
Po	m	Samuel Quainton	17 May
Po	m	Albert Edward Ribbans, D.S.M.	17 May
Dev	m	William Cashman	7 Oct
Po	m	Robert Frank Fluellen ...	4 Nov

73

1927

Po	m	William James Sartain ...	23 Jan
Dev	m	Patrick Joseph O'Brien ... (*Lent to R.A.N.*)	23 Jan
Po	m	Bertie Charles Jones ...	23 Jan
Ch	m	Leslie Robert Boroughs ...	23 Jan
Ch	m	George Jones	23 Jan
Po	m	John McKay Kirkcaldy, D.S.M.	23 Jan
Po	m	James William Henry Vincent	23 Jan
Dev	m	William George Knight ... (*Lent to R.A.N.*)	6 Feb
Po	⊗ m	Frederick Stanley Instance	7 Mar
Ch	m	Michael Connolly	25 June
Dev	m	Frank Colston	25 June
Dev	m	Joseph Richard Ashfield, D.S.M.	25 June
Dev	m	Charles Napper	25 June
Ch	m	Sidney Hilbert Joynes ...	25 June
Po	m	William Thomas Dommett	25 June
Dev	m	Frederick Ernest Dawe ...	16 July
Ch	m	William Henry Francis ...	5 Dec

90

1928

Po	m	George Barber	23 Feb
Dev	m	Seymour Perkins	23 Feb
Po	m	Thomas George Brockway	23 Feb
Po	m	Alban Frank Brown ...	23 Feb
Ch	m	William Charles Hawkins...	23 Feb

95

BOATSWAINS.

1918

Dev	m	Reginald Walter Rowse ...	11 Oct
Po	m	Harry James Monk ...	11 Oct
Dev	m	Edmund Collings	11 Oct
Dev	m	⊗Thomas Henry Herbert Dean	11 Oct
Dev	m	Joseph Angelius Farrell ...	11 Oct
Dev	m	James Henry Fry	11 Oct

6

1926

Dev		Henry George John Ward ...	1 Jan
Dev		William Henry Calveley ...	1 Jan
Po		Colin Harrison	1 Jan
Ch		Arthur Thomas Board ...	1 Jan
Ch		Edgar Swanson	1 Jan
Po		William Smith	1 Jan
Po		Harold Bernard Lamble ...	1 Jan
Dev		Henry Havelock Cook ...	1 June

14

1927

Dev		Gilbert Nelson (*act*)	3 May
Dev		George Reginald Carr Cole (*act*)	3 May
Dev		Leonard Ransley (*act*) ...	3 May
Po		Cyril Tredray (*act*)	3 May

1927—*contd.*

Po		George Bonney (*act*)	3 May
Po		Charles William Ward (*act*) ...	3 May
Dev		Maurice Charles Williams (*act*)	3 May
Dev		Clifford Joseph Davis (*act*) ...	3 May
Po		Samuel Richard Williams (*act*)	3 May
Po		Frederick Thomas Barnes (*act*)	3 May
Ch		Charles James Lake (*act*) ...	3 May
Dev		*QC* George Edmund Robert Reed (*act*)	3 May
Ch		Frank Leonard Leeder (*act*) ...	19 Nov
Po		Ernest Thomas Ford	19 Nov
Po		George Scott Russell (*act*) ...	19 Nov
Ch		Charles Henry Beedell Burren (*act*)	19 Nov
Po		Walter Leslie Bawler (*act*) ...	19 Nov
Po		Lord Joseph Herbert Sheldon (*act*)	19 Nov
Ch		*QC* Albert Edward Harding (*act*)	19 Nov

33

Digitized by Google

COMMISSIONED SIGNAL BOATSWAINS.

1918

Ch m Henry Joseph Cook ... 13 Sept
m John Rossetter ... .. 26 Nov
2

1920

Dev m George Soar... ... ... 19 Oct
Ch m Walter James Veerhault ... 19 Oct
Po m James William Anderson ... 19 Oct
5

1921

Po m George Henry Rogers ... 4 Aug
6

1922

Dev m William George Sydney Slade ... ... 1 Oct
7

1924

Dev m Samuel George Smith ... 13 May
Po m Robert James Banyard ... 11 June
Po m William George Hay Lavender ... ... 11 Aug

1924—*contd.*

Po m Charles John Linfield ... 11 Aug
Po m James Peter Murphy ... 11 Aug
Dev m Francis Christopher Gasparro, M.B.E. ... ... 11 Aug
Po m Frederick John Flynn ... 11 Aug
14

1925

Po m William Thomas Burt ... 10 Feb
Ch m Edward Dever ... ... 10 Feb
16

1926

Ch m Horace Richard Mason, D.S.M. ... ... 19 June
Dev m Alfred Hinks ... ... 19 June
Po m Harold Charles Shambrook 19 June
19

1927

Dev m Leonard Carlyle Hopkins ... 10 Feb
Po m Ernest Edward Gough, D.S.M. ... ... 26 July
Dev m Gerald Barton ... ... 26 July
Po m William Pearce ... ... 11 Dec
Po m Frederick Alma James Oldaker Wiseman ... ... 11 Dec
24

SIGNAL BOATSWAINS.

1918

Ch m Henry Godwin Reeve ... 20 May
Dev m Arthur Charles Warner ... 3 Aug
2

1924

Dev m Henry Pridham Gordon ... 5 Feb
Po m William David Manning ... 5 Feb
Po m Harry Albert Leary ... 28 Feb
Ch m Alfred John Grigg... ... 26 Mar
Po m Harold James Peters ... 30 June
7

1925

Po m Anselm Leopold Eugene Boniface ... ... 1 Apr
Po m Harold Foden Butler ... 8 June
9

1926

Po Robert Thomas Hyslop, D.S.M. 29 Sept
Po Arthur Leonard Beckett ... 16 Nov
Ch Leonard Swan Leggott, D.S.M. 10 Dec
12

1927

Po Harry Coward (*act*) ... ... 19 Mar
13

Digitized by Google

COMMISSIONED TELEGRAPHISTS.

1921

Dev m Hope Johnstone ... ... 12 Apr
1

1922

Po m George Henry Stephens Foster ... ... 27 Mar
Ch m William Snow Bloodworth, M.B.E. ... ... 27 Mar
3

1923

Po m Samuel Lewington ... ... 1 Oct
4

1924

Po m Frederick George Raggett ... 1 Oct
Ch m William Watson ... ... 1 Oct
Ch m Robert James Freemantle ... 1 Oct
Po m Edward Clifford Dean, D.S.C. ... ... 1 Oct
Ch m Robert Allan Balfour ... 1 Oct
9

1925

Ch m John Richard Barnes ... 16 Feb
Po m John Frederick Shooter ... 16 Feb
Dev m William Henry Palk ... 16 Feb
Po m Arthur Clifford Greenhill ... 5 Apr
Po m Joseph Henry Garner ... 5 Apr
Po m Wilfred Small ... ... 28 Oct

1925—*contd.*

Ch m Mark Lemon ... ... 28 Oct
Ch m *James Patrick Cleary ... 28 Oct
17

1926

Ch m Robert William Craig ... 1 July
Po m Charles Arthur Gregory ... 1 July
Po m Ernest Henry Cox ... ... 11 Oct
Po m Albert Turgoose ... ... 11 Oct
21

1927

Po m Herbert Arthur Pears ... 1 Jan
Po m Hubert James Mason ... 22 Mar
(*Lent to R.A.N.*)
Dev m Theodore Frank Perrow ... 30 June
Po m Robert Taylor ... ... 30 June
(*Lent to R.A.N.*)
Ch m Charles Clement France, D.S.M. ... ... 20 July
Po m Herbert Henry Rawlings, M.B.E. ... ... 9 Aug
(*Lent to N.Z. Govt.*)
Po m William Edgar Noss ... 4 Sept
Po m Herbert Pickworth ... 4 Sept
Ch m Edward Norman Dennis ... 16 Oct
Po m Sidney William Francis ... 17 Oct
31

WARRANT TELEGRAPHISTS

1918

Po m Charles Eric Hornsey Robson ... ... 21 Mar
(*Lent to R.A.N.*)
Po m John Thomas Cooper ... 18 Apr
Po m Archibald Williams, D.S.M. 10 May
Ch m Joseph Thompson ... 24 June
Po m Cecil Colin Nash ... ... 24 June
Ch m George Vince ... ... 24 June
Po m Walter Thomas Sayers ... 13 July
7

1923

Po m John Christopher Kennedy 31 Oct
Po m William Cox ... ... 31 Oct
Dev m Alexander Driscoll ... 31 Oct
Po m Fred Jupp ... ... 31 Oct
(*Lent to R.A.N.*)
11

1924

Po m George Henry Rowsell ... 13 Feb
Dev m Stephen Henry Hewison ... 1 Apr
Dev m Adam Robert Sinclair ... 1 Apr
Dev m Charles Winchester ... 13 Sept
Po m Charles Palk ... ... 1 Oct
Dev m Francis Cecil Honeybun ... 7 Nov
Ch m Richard Hughes-Rowlands 6 Dec
18

1925

Po m Frederick James Andrews 15 Jan
(*Lent to R.A.N.*)
Ch m Ernest Grave ... ... 1 Apr
Dev m Sidney Thomas Showell ... 1 Apr

1925—*contd.*

Ch m Herbert David Hynd ... 8 Aug
Dev m Ernest Henry Ball ... 20 Oct
Ch m John Isaac Somers ... 20 Nov
Po m Percival James Olding ... 20 Nov
25

1926

Dev William Henry Jones ... ... 2 Mar
Po Frederick William Barford ... 7 July
Dev Frederick George Bunker ... 7 July
Ch Reginald Satchwill ... ... 7 July
Ch Frederick Bacon ... ... 5 Nov
Dev Thomas Christopher Fitzgerald 25 Nov
(*Lent to R.A.N.*)
Dev Norman Thomas John Greenwood ... ... 25 Nov
Dev Henry Bolton ... ... 25 Nov
Po Wilkinson Batty ... ... 4 Dec
34

1927

Po Samuel George Prismall (*act*)... 7 June
Ch Albert Brook (*act*) ... ... 7 June
Ch Frank Arthur George Page (*act*) 7 June
Dev William Oswald Taylor (*act*) 1 Oct
Dev Arthur Hancock Owen (*act*) ... 1 Nov
39

1928

Po George Thomas Giles (*act*) ... 1 Jan
Po Walter Denis Clewer (*act*) ... 1 Jan
41

Digitized by Google

COMMISSIONED MASTERS-AT-ARMS.

1927

Po m Robert Henry Johnson ... 1 Jan
Ch m Henry Thomas Fullbrook 18 Oct

1927—*contd.*

Dev m William Richard Saunders 14 Dec

3

WARRANT MASTERS-AT-ARMS.

1921

Po m Bertie Pinner ... ... 1 Nov
Ch m Charles James Wilmott ... 25 Nov

1922

Dev m Ernest Henry Crane ... 14 Feb
Dev m Frederick James Parsons ... 13 Mar

1923

Dev m Reginald Dawe ... ... 1 Aug
Po m Robert Henry Cooper ... 17 Sept

1927

Ch Arthur Richard Hughes ... 1 Jan
Dev Samuel James Bennellick (*act*) 18 Oct

1928

Ch Albert Briggs Jenkins (*act*) ... 7 Feb

9

WARRANT OFFICER.

1919

Po m Albert Wilfred Smith ... ... 29 Oct

1

COMMISSIONED SHIPWRIGHTS.

1918

Dev m Herbert Richard Lillicrap, M.B.E. ... ... 13 Sept
Po m John Charles Coleman ... 21 Dec

2

1920

Po m Alfred George Ingram ... 7 July
Dev m William Morrissey, M.B.E. 28 Sept
Ch m Thomas Henry Gwilliam ... 4 Nov

5

1921

Po m Harry Emmerson ... .. 30 Jan
Dev m Alfred Lamey ... ... 4 May
Ch m Harold Maurice Northrop 4 May
Dev m Harry Blake, M.B.E. ... 4 May
Dev m Richard Ernest Brewer ... 25 May
Po m Harry Ernest Chappel ... 29 July
Po m Frederick Sydney Lawrence 28 Dec

12

1922

Dev m Sydney Cundy McClounan 1 Mar
Dev m Sydney Crawford Chiswell 20 June
Ch m Thomas Saysell ... ... 4 July
Dev m Charles William Oxford ... 19 July
Ch m Francis William George Johns... ... ... 28 Aug
Ch m Louis Arthur Thomas ... 29 Nov

18

1923

Dev m Edwin Ernest Back ... 2 May
Ch m Allen Beaumont Frise ... 24 June
Dev m Frederick George Eke ... 26 Aug

1923—*contd.*

Po m Edward John Cole ... 24 Oct
Dev m Edgar John Jones Munday 28 Nov

23

1924

Dev m Alfred Edward Leggatt ... 22 Sept
Ch m William Henry Royall, M.B.E. ... ... 21 Oct
Dev m William Pitt Watts ... 1 Nov

26

1925

Po m Vernon Frederick Moore ... 10 Feb
Ch m Arthur Woolley ... ... 18 Mar
Dev m George Percy Byrne, D.S.C. 1 Apr
Dev m Samuel Ewart Sleeman ... 1 Apr
Dev m Maurice Charles Smith ... 1 Apr
Dev m Joseph Sowden Collacott ... 1 Apr
Ch m Thomas Henry Stonehouse 1 Apr
Dev m Sydney Herbert Chiswell ... 1 Apr
Po m Henry Southcott Burge ... 1 Apr
Po m Frederick Hough ... ... 1 Apr
Dev m Henry Cowle ... ... 1 Apr
Po m Henry Stopford Brice ... 15 Apr
Dev m Harry Lancelot Metters ... 19 May
Dev m Stanley Richards ... 19 May
Dev m Harold Henry McColl Barber 19 May
Po m Arthur John Cunningham 19 May
Po m William Charlie Bampfylde 20 July
Po m George Augustus Evans ... 22 Sept
Dev m William John Trounce ... 29 Sept

Digitized by Google

1925—*contd.*

Dev m Henry Philip Joy Dean ... 29 Sept
Po m William David Thomas ... 29 Sept
Po m Charles William Gubbey ... 29 Sept
Po m Sidney Louis Pilcher ... 29 Sept
Dev m James Edwin Warne ... 29 Sept
Dev m William John Benoy, M.B.E. 29 Sept
Ch m Charles Victor Rowland ... 29 Sept
52

1926

Dev m Cecil Albert Pike ... ... 22 Jan
Pc m Ernest Alfred Watts ... 22 Jan
Po m Oscar Sydney Harold Camfield ... ... 22 Jan
Dev m Alfred Richard Tink ... 22 Jan
Po m Herbert Tidman ... ... 22 Jan
Dev m Edgar Bertie Mitchell ... 22 Jan
Po m John Rowell Hindmarch ... 22 Jan
Po m Charles Francis Thorrowgood 22 Jan
Po m James Frederick Gould ... 18 May
Ch m Arthur James Persac ... 18 May
Dev m William Henry Chubb ... 18 May
Po m Ambrose James Cole ... 18 May
Po m Harold Samuel Picot ... 18 May
Dev m Edward Ernest John O'Gara 18 May
Dev m Louis Arthur John King ... 18 May
Po m Ernest Charles Miller, M.B.E., D.S.C. ... ... 26 June
68

1927

Dev m Harry Stonelake Goodfellow 11 Apr
Po m Ambrose Broad ... ... 11 Apr
Dev m Edward Archibald Morris... 11 Apr
(*Lent to R.A.N.*)
Dev m George Francis Snell ... 11 Apr
Ch m George Herbert Smith ... 11 Apr
Po m William Alfred Pook ... 11 Apr
Dev m Charles Thomas Frayn ... 11 Apr
Dev m Sidney John Hooking ... 11 Apr
(*Lent to R.A.N.*)

1927—*contd.*

Po m Harry Watson ... ... 11 Apr
Dev m Frederick Stephen Harris... 26 June
Po m John Myott, M.B.E. ... 26 June
Po m John Albert Smith... ... 26 June
Po m William Volage Trimboy ... 26 June
Dev m Trethowan Jeffery ... 26 June
Po m Albert William George Todd 26 June
Po m Harry Ivan Walter Lush ... 26 June
Dev m Harry Leslie Ash ... ... 26 June
Ch m William Bevans ... ... 26 June
Po m William Alfred Cheer ... 26 June
Dev m Ernest Victor Blane ... 24 Oct
(*Lent to R.A.N.*)
Po m Alfred Arthur Coles ... 24 Oct
(*Lent to R.A.N.*)
Dev m James John ... ... 24 Oct
Dev m Arthur John Grinter ... 24 Oct
Dev m Albert John Lewis... ... 24 Oct
Dev m George Henry Mutton ... 24 Oct
Po m George William Potter ... 24 Oct
Po m Albert Victor Watt ... 24 Oct
Po m Albert Thomas Diaper ... 24 Oct
Dev m John Joseph Cliffe ... ... 24 Oct
97

1928

Dev m William Henry Rendell ... 22 Feb
Ch m George Peters ... ... 22 Feb
Ch m James Robert Brightmore, D.S.M. ... ... 22 Feb
Dev m Edward James Dunn, D.S.M. 22 Feb
Po m Henry Leslie Haines Burden 22 Feb
Po Henry Matthew Hay ... ... 22 Feb
(*Lent to New Zealand Division.*)
Po m Harold Henry Layton ... 22 Feb
Ch m Daniel Wood ... ... 22 Feb
Po m Francis William Newbery... 22 Feb
Ch m Marchant James Hawkins... 22 Feb
107

WARRANT SHIPWRIGHTS.

1924

Ch Frederick Alfred Bryant ... 1 Jan
Dev Leonard Cecil Jinman ... 1 Jan
Dev Samuel Leslie Thomas Trenwith 1 Jan
Po Sidney Herbert Croucher ... 1 Jan
4

1925

Dev Richard Frederick Carol Porter 1 Apr
Ch Frank Newton Woods ... 1 Apr
Ch Sidney Gladstone Beal ... 1 Apr
Ch Walter James Joy ... ... 1 Apr
Po William George Richards ... 1 Apr
(*Lent to N.Z. Division.*)
Dev Theodore Edward Murch ... 1 Apr
Ch Samuel Charles Wilton Hanslip ... ... 1 Apr
Po Percival Daniel Eastes ... 1 Apr

1925—*contd.*

Dev William Douglas Sheer ... 16 May
Ch James Cullen ... ... 1 July
14

1926

Dev Philip Rich Trotman ... ... 1 July
15

1927

Dev Alfred Melville Watts (*act*) ... 31 July
Ch John Culf (*act*) ... ... 29 Sept
Ch Edward Alfred Cunningham (*act*) ... ... 30 Nov
Dev James Lewis Hambling (*act*) ... 2 Dec
Dev Stanley Herbert Tozer (*act*) ... 17 Dec
Po Francis David Rich (*act*) ... 28 Dec
21

1928

Po Victor Charles George Taylor (*act*) ... ... 17 Jan
22

Digitized by Google

COMMISSIONED ENGINEERS.

1918

Ch m John Stobart, D.S.C. ... 1 Oct
1

1920

Ch m Frank Hugh Webber ... 1 Apr
Ch m James William Reay ... 1 Apr
3

1921

Dev m Edward Freeman ... ... 1 Aug
4

1922

Po m Albert Henry Benfield, D.S.C. ... ... 1 Apr
Dev m James Percy Pearson ... 1 Apr
Po m Cecil Arthur Letchford ... 1 May
Po m JamesCharlesPurnell, D.S.C. 1 May
Dev m Michael Richards ... ... 1 Sept
Po m Frank Henry Reynolds ... 1 Sept
Po m Ernest Thaxter, D.S.C. ... 1 Sept
Po m Harry Bolton ... ... 1 Sept
Dev m Leonard Bury ... ... 1 Nov
Ch m Sidney John Todd ... ... 1 Nov
Dev m William John Richardson ... 1 Nov
Po m Joseph Frederick Webb ... 1 Nov
Dev m James Paul Kinner Griffiths 1 Nov
17

1923

Po m David White Charlwood ... 1 Jan
Ch m Arthur Thomas Batley Bird 1 Jan
Po m Charles Stephen Grigson ... 1 Jan
Po m Ernest David Roberts ... 1 Jan
Dev m John Henry Roberts ... 1 Jan
Dev m Herbert Peters Way ... 1 Mar
Dev m Walter Swinbourne Thomas 1 May
Po *SM* m Tom Clegg ... ... 1 May
Ch m Alexander Isbister Torry ... 1 May
Po m Frank Tarrant ... ... 1 May
Po m William Thomas Kirkland 1 May
Dev m Harry Richards ... ... 1 June
Po m Alfred James Christopher Bullen ... ... 1 June
(*Lent to R.A.N.*)
Ch m Edward Crossen ... ... 1 June
Po m Percy Henry Aspinal ... 1 June
Dev m John Walter Jenkins ... 1 June
Ch m Louis John Fox ... ... 1 Aug
Ch m Ernest Southwick Johnson 1 Aug
Po m Harry Daulman ... ... 1 Aug
Po m John William Jones ... 1 Aug
Dev m John Wilson ... ... 1 Aug
Dev m William Edward Henry King, D.S.C. ... ... 1 Aug
Po m Ernest Albert Duncan Williams ... ... 1 Aug

1923—*contd.*

Dev m Charles William Toms ... 1 Sept
Po m Arthur John Allchorn ... 1 Sept
Po m William Henry Craddock ... 1 Sept
Ch m George Marmaduke Seaman 1 Sept
Ch m Thomas Allen ... ... 1 Oct
Po m Alfred Hayden ... ... 1 Oct
Dev m Charles Henry Herbert ... 1 Oct
Po m Albert Patien Shoring ... 1 Oct
Po m John Charles Robinson ... 1 Oct
Dev m Arthur John Rice, M.B.E. 1 Oct
Dev m Percival Frederick Davies ... 1 Nov
Po m Ernest Frederick Smith ... 1 Nov
(*Lent to R.A.N.*)
Dev m George Heron ... ... 1 Nov
Po m Arthur Thomas Birch ... 1 Nov
Po m Charles Godsell Matthews ... 1 Nov
Po m George William Feast ... 1 Nov
Dev m Harry Matthews Tope ... 1 Dec
Dev m William John Germon ... 1 Dec
Dev m Edwin Foster ... ... 1 Dec
Dev m Thomas Benjamin Holmes 1 Dec
60

1924

Po m Sidney Dawson ... ... 1 Feb
Dev m William Crooks McLean ... 1 Feb
Dev m Charles Edward Barnicoat 1 Feb
Po m William Andrew Frost ... 1 Feb
Dev m Victor Woolston Harvey ... 1 Feb
Dev m Sidney Herbert Martin ... 1 Feb
Po m William Jackson ... ... 1 Feb
Po m William Charles Carter ... 1 Mar
Po m Frank Thomas Powell ... 1 Apr
Po *SM* m John Bradley ... ... 1 Apr
Po m Thomas Cooper ... ... 1 Apr
Ch m William Christopher Embleton Hodgson ... ... 1 May
Po m Frederick William Towler ... 1 May
Po m Richard Blakely James ... 1 May
Po m James Nicol Hutton ... 1 June
Dev m William Leonard Baker ... 1 June
Dev m Frederick Richard Williams 1 June
Ch m Ralph Coxon ... ... 1 Aug
Dev m Evan Edward Wellman, D.S.C. ... ... 1 Aug
(*Lent to New Zealand Division.*)
Dev m John Dunlop Irvine ... 1 Sept
Po m William Victor Summons ... 1 Sept
Dev m Arthur William Purcell ... 1 Sept
Dev m Alfred Thomas Lavender ... 1 Sept
Dev m William Barnes ... ... 1 Sept
Po m William Joseph Gerrish ... 1 Sept
Dev m George Baron Pike ... ... 1 Sept
Po m David Bower, M.B.E. ... ... 1 Sept
Dev m James Adolphus Smeaton Hutchinson ... ... 1 Sept
Dev m William Solomon Branson ... 1 Sept

Digitized by Google

1924—*contd.*

Dev m Herbert James Woods ... 1 Sept
Dev m Albert Green ... ... 1 Sept
Po m George Edward Harvey ... 1 Sept
Po m Charles William Davis ... 1 Sept
Ch m William Jones ... ... 1 Sept

94

1925

Dev m Charles Henry Rossiter ... 1 Jan
Po m Frederick George Fry... ... 1 Jan
Dev m Thomas Garnet Goodfellow 1 Jan
Ch m John Alexander Finlay ... 1 Jan
Po m George Walmsley ... ... 1 Jan
Dev m Harry Adolphus Crocker ... 1 Jan
Dev m Henry Dutton Bracegirdle 1 Jan
Dev m Alfred Twiss Wilkins ... 1 Jan
Ch m Herbert James Andrews ... 1 Jan
Dev m Thomas George Raleigh ... 1 Jan
Dev SM m David John Lloyd ... 1 Jan
Po m Eugene Herbert O'Brien, M.B.E. ... ... 1 Jan
Ch m Hugh Sladden ... ... 1 Jan
Po m Arthur Wellesley Prescott... 1 Jan
Po m Percy Charles Humby ... 1 Jan
Dev m Archibald Walter Davies ... 1 Jan
Ch m Thomas Richard Guest ... 1 Jan
Dev m William George Pearce ... 1 Jan
Po m Ernest Augustus Betenson 1 Jan
Ch m Thomas James Wilkins ... 1 Jan
Ch m Peter Grieve ... ... 1 Mar
Dev m Herbert Henry Starkie ... 20 Aug
Dev m Samuel Ernest Elliott ... 20 Aug
Dev m William John Lowry ... 14 Sept
Dev m Frederick John Chanter ... 14 Sept
Po SM m Frank Ernest Wright... 14 Sept
Dev m Arthur William White ... 14 Sept
Ch m Thomas George Stevens ... 14 Sept
Dev m John Emmanuel Lang ... 14 Sept
Ch m Frank Mitchell ... ... 14 Sept
Po m William James Todman ... 14 Sept
Po SM m Robert Bennett ... 14 Sept
Ch m William Rochester Boiston, D.S.M. ... ... 18 Nov
(*Lent to New Zealand Division.*)

127

1926

Ch m Henry Francis Atkins ... 22 May
Po m William Mark Oldreive, D.S.M. ... ... 1 Nov
Dev m Percival Samuel Smith ... 1 Nov
Po m Edwin Cecil Evans... ... 1 Nov
Dev m Joseph Pattison ... ... 1 Nov
Po m Charlie Rogers Barter ... 1 Nov
Dev m Richard Gadd ... ... 1 Nov

1926—*contd.*

Po m Ernest Albert Taylor ... 1 Nov
Po m Frederick James Stonestreet 1 Nov
Po m William Henry Slight ... 1 Dec
Ch m Roy Hare Smith ... ... 1 Dec
Dev m Edgar Percy Smeeton ... 1 Dec
Dev m Martin Henry Jordan ... 1 Dec
Po m Duncan Urquhart Brown ... 1 Dec
Dev m Alexander Cecil Renny ... 1 Dec
Po m Charles Augustus Henwood 1 Dec
Dev m Percy Hillson Tall ... ... 1 Dec
Po m John Pugh ... ... 1 Dec
Po m Harry Hopkins, M.B.E. ... 1 Dec

146

1927

Dev m Reginald Williams ... ... 14 Apr
Dev m Richard Henry Davies ... 14 Apr
Dev m Edward Adolphus Burch ... 14 Apr
Po m John Ralph Pigott... ... 14 Apr
Po m Evan David Lewis... ... 14 Apr
Dev m Mark Crawford ... ... 14 Apr
Dev m William John Stacey ... 14 Apr
Ch m Thomas Alfred Garner ... 14 Apr
Po m Allan Willsteed ... ... 14 Apr
Po m William James Perriam ... 14 Apr
Po m Victor Christopher Putnam 14 Apr
(*Lent to New Zealand Division.*)
Po m Frederick Alexander McIver Paddon ... ... 14 Apr
Po m Frederick Walter Thornton 14 Apr
Dev m William James Robins ... 7 May
Ch m Robert Young ... ... 1 June
Po m Edwin James Lawrence Fuller ... ... 15 June
Ch m Charles Samuel Goddard ... 15 June
Po SM mThomas William Collis... 15 June
Po m Sydney Hansford McNeale 15 June
Po SM m Reginald James Ballantyne, D.S.M. ... ... 12 Sept
Ch SM m James Grearson ... 1 Oct
Po m James Henry Marshall ... 1 Oct
Po m Ernest John Quantrill ... 1 Oct
Dev m John Henry Jarvis ... 1 Oct
Po SM m Frederick Young ... 1 Oct
Po SM m Charles Arthur Carlton 1 Oct
Po SM m Cecil Richard Chippendale 1 Oct
Po SM m William Henry White 1 Oct
Po m Albert Brotherwood ... 1 Oct
Po m Albert Edward Leverett ... 1 Oct
Ch m Arthur Barnes ... ... 1 Oct
Dev m Reginald Haynes ... ... 1 Oct
Po m Edwin Thomas Hoskin ... 1 Oct

181

Digitized by Google

1928

Dev *SM* m Joseph Manley ... 1 Jan
Dev m James Benjamin Yarrell ... 1 Mar
Dev m Richard Bath ... ... 1 Mar
Po m John Friend Kellaway ... 1 Mar

1928—*contd.*

Po *SM* m Harry Leonard Stark... 1 Mar
Po m Ralph Victor Nelson, D.S.M. 1 Mar
Ch m James Smith, D.S.M. ... 1 Mar

186

WARRANT ENGINEERS.

1918

Dev m Frank Holt ... ... 1 Apr
Po *SM* m Percy George Wilson ... 1 Apr
Po m Alfred Pitt ... ... 1 Apr
Po m Harry Lumb ... ... 1 Apr
Po *SM* m Sydney Smith Wyenn 1 Apr
Dev m Ernest Victor Swanson ... 1 May
Dev m Henry William Boyde ... 1 May
Po m William McKennan ... 1 May
Dev m George Atkinson Gridgeman 1 May
Po m John Doughty Nicholas ... 1 May
Dev m Joseph Ernest Lucas ... 1 June
Ch m William Arthur Stephenson 1 June
Dev m Wilfred Henry Hicks, M.S.M. 1 June
Dev m Alfred Ernest Carleton Thomas, D.S.M. ... ... 1 June
Dev m William Charles George Keats 15 July
Dev m Edward John Goodsell ... 15 July
Ch *SM* m Walter Charles Richards, D.S.M. ... ... 15 July
Po *SM* m Victor Gordon Scott, D.S.M. ... ... 16 July
Dev m Christopher Ham Nichols, D.S.M. ... ... 1 Aug
Po m Christopher William Morse 1 Aug
Po m Harry Hudson ... ... 1 Aug
Dev m Robert Lawrence Brown ... 1 Aug
Po *SM* m Herbert Pullen ... 1 Aug
Ch m Stanley Chambers ... ... 1 Aug
Po m William Smith ... ... 1 Sept
Ch m Ernest Stephen George James Johnson, D.S.M. ... 1 Sept
Po m Ernest Easthope Budden ... 1 Sept
Dev m Lawrence Victor Edwards 1 Oct
Dev m George Samuel Lancaster, D.S.M. ... ... 1 Oct
Dev m Samuel Phillips Pearce ... 1 Oct
Po m Herbert William Brumham 1 Oct
Po m William Lazenby ... ... 1 Nov
Dev m James Kennedy ... ... 1 Nov
Dev m Arthur Frederick Nicol ... 1 Nov
Ch m Arthur Aney Mews ... 1 Nov
Po *SM* m James Douglas Carden Bonham, D.S.M. ... ... 1 Nov
Po m Henry Morgan Thomas ... 1 Nov
Dev m Stanley James Taverner ... 24 Dec

44

1920

Po m Ernest Edwin Berry ... 1 June
Dev m Henry Ridgman Adams ... 1 June
Po m Charles William Baker ... 1 June
Po m Robert Ernest Cope ... 1 Sept
Dev m Richard William Orchard 1 Sept
Po m Frederick Lee Graham ... 1 Dec
Po m William John McIver Paddon 1 Dec
Ch m George Herbert Routley ... 1 Dec

46

1921

Po m Norman Henry Thomas ... 1 Oct
Ch m Allan Cavers ... ... 1 Oct
Po m John Guard ... ... 1 Oct
Dev m Walter Stuart McMath ... 1 Oct
Ch m Oliver William Fay ... 1 Oct
Po m George Harold Cummins, D.S.M. ... ... 1 Oct
Dev m Charles Harold Harvey ... 1 Oct
Dev m George Francis Pengelly ... 1 Oct
Dev m William Henry Hodge Northcott ... ... 1 Oct

55

1922

Ch m Thomas Lovell Scott ... 1 Oct
Po m Leslie Cosens Prior ... 1 Oct
Dev m Leonard Stanley Rooke ... 1 Oct
Dev m George William Bird ... 1 Oct
Po m Thomas George Vernon Casley 1 Oct
Po *SM* m Percy Herbert Leech... 1 Oct
Po m Frank James Boyland ... 1 Oct
Dev m John Leslie Carl Burgess ... 1 Oct
Po m William Frederick Jenkin Dunn ... ... 1 Oct
Po m Cecil Jack Kellaway ... 1 Oct
Po m Alfred Benjamin Cluett ... 1 Oct
Dev m Frederick Cecil Palmer ... 1 Oct
Dev m Alec Lee Hobden ... ... 1 Oct
(*Lent to N.Z. Govt.*)
Po *SM* m Tom Kershaw ... 1 Oct

69

1923

Dev m Robert Lindsay Rooke ... 1 Oct
Po *SM* m Leonard Alexander Lall 1 Oct
Dev m Francis Orlando Egbert May 1 Oct

Digitized by Google

1923—*contd.*

Po	*SM* m William Harold Kemp	1 Oct
Po	m Charles Henry Sperring ...	1 Oct
Po	m Leonard Stafford Poë ...	1 Oct
Po	m James Gwillyam Watkins	1 Oct
Po	Ernest Stanley Stribley ...	1 Oct
Po	Stephen Charles Chatfield ...	1 Oct
Po	*SM* Henry Aspinall	1 Oct
Dev	Harold Charles Lavers ...	1 Oct
Dev	John Albert Leddra Hoskin...	1 Oct
Dev	George Nicholas Goodyear ...	1 Oct
Dev	Henry Edmund Kent ...	1 Oct
Po	*SM* Leonard Victor Hauser, D.S.M.	1 Oct
Dev	Stanley Lang Turner ...	1 Oct
Ch	Herbert Edward Drew ...	1 Oct
Dev	Francis John Hurt	1 Oct
Dev	Cyril Willing Treweeks ...	1 Oct
Po	*SM* James Parish Hewett ...	1 Oct

89

1924

Ch	John Sowray	15 Oct
Dev	Russell John Hugh Duffay ...	15 Oct
Po	Percy Leonard Tatford ...	15 Oct
Po	Ralph Duckworth	15 Oct
Dev	Thomas George Jeffery ...	15 Oct
Dev	Richard William George Lobb	15 Oct
Dev	Frank Denison...	15 Oct
Po	Sidney Stewart Hall Wright...	15 Oct
Dev	Reginald George Swift ...	15 Oct
Po	John Henry Gilbert	15 Oct
Po	*SM* Ernest Alfred Waterson...	15 Oct

100

1925

Ch	Henry Hannaford	1 Jan
Po	John Nicholas Mutter ...	1 Jan
Po	Cyril Hamilton Foulger ...	1 Jan
Dev	Cecil Herbert Down	1 Jan
Ch	Charles Edwin Seats	1 Jan
Po	William Henry Kenward ...	1 Jan
Po	Sydney John Rutland ...	1 Jan
Dev	*SM* William Edgar Budge ...	1 Jan
Dev	Arthur Edwin Urell	1 Jan
Po	Albert Valentine English ...	1 Jan
Dev	Andrew William Palmer ...	1 Jan
Dev	Frederick William Germain...	1 Apr
Dev	Vernon Douglas Hodge ...	1 Apr
Po	William John George Jenkins	1 Apr
Dev	James Barlow Newton ...	1 Apr
Ch	Richard Hegarty	1 Apr
Po	Albert James Lee	1 Apr
Ch	William Henry Stubbings ...	1 Apr
Po	Ralph Allison	1 Apr
Po	John William Tribbeck ...	1 Apr
Dev	William Metters	1 Apr
Dev	Leonard Douglas May ...	1 Apr
Dev	William Alfred Hayes ...	1 Apr

1925—*contd.*

Dev	Norman John Elliott Lark ... (*Lent to R.A.N.*)	15 July
Ch	Gilbert Stevenson Gibson ...	15 July
Po	Cecil Linsley Meadley ...	15 July
Po	John William Barber ...	15 July
Dev	Sydney Richard Pearse ...	15 July
Ch	John Henry Rankine ...	15 July
Po	William Thomas Sparks ...	15 July
Po	George Henry Hunt	15 July
Dev	Claude Henry Horswell ...	15 July
Dev	William John Saunders ...	15 July
Ch	Alfred Sumner	15 July
Dev	Ernald Prosser Birkett ...	1 Oct
Po	Arthur Victor Casley... ...	1 Oct
Dev	Gomer Arthur Heywood Thomas	1 Oct
Dev	Samuel Trevaskis	1 Oct
Po	Herbert Henry David Campaign	1 Oct
Po	William Jarvis Spendlow ...	1 Oct
Dev	Leonard Farrar	1 Oct
Dev	*SM* John Pugh	1 Oct
Po	Frederick Richards	1 Oct
Dev	Ernest Thomas Robinson ...	1 Oct
Dev	*SM* Charles John Henry Willcocks	1 Oct
Ch	Sidney William James Gay ...	1 Oct
Dev	Victor William Stowe ...	1 Oct

147

1926

Dev	*SM* Arthur Charles Harvey ...	1 Jan
Po	Henry John Pegler	1 Jan
Ch	Henry Walter Davey	1 Jan
Dev	Andrew Erskine	1 Jan
Po	William Henry Warren ...	1 Jan
Dev	Samuel George Seagrove Morrell	1 Jan
Ch	Leslie Victor Thomas	1 Jan
Po	Thomas William Robinson ...	1 Jan
Ch	Vincent Lindsey Lee	1 Jan
Po	Leonard James Gilderson ...	1 Jan
Po	*SM* William Charles Dinwoodey	1 Jan
Po	Reginald Alfred Roger Cheeseman	1 Jan
Dev	George Hendy	1 Apr
Ch	Frank Frederick Odds ...	1 Apr
Po	Robert William Eamey ...	1 Apr
Dev	Thomas Bolam	1 Apr
Dev	Albert Edward Storey ...	1 Apr
Ch	Stanley Wilson Paris ...	1 Apr
Dev	Bernard George Clynick ...	1 Apr
Po	Robert Arthur Marsh ...	1 Apr
Dev	Robert James Bertram Truscott ... ... (*Lent to R.A.N.*)	1 Apr
Dev	Albert John Lee ... ... (*Lent to New Zealand Division.*)	1 Apr
Po	Edward Lewis Spratt ...	1 Apr
Dev	Albert Hemingway	1 Apr

Digitized by Google

1926—*contd.*

Po	Bernard Joseph Pilkington ...	1 Apr
Po	Arthur William Fairhead ...	1 Apr
Ch	Frank Reeves Hammond ...	1 July
Dev	Charles Hubert Wilson ...	1 July
Dev	Horace Augustus Walter Brooks	1 July
Dev	Harold Percy Church ...	1 July
Po	Reginald William Trevett ...	1 July
Po	Arthur Wallace Warner ...	1 July
Dev	John Oscar Sheer ...	1 July
Dev	George Healy Trend ...	1 July
Dev	William Fitzgerald Julian ...	1 July
Po	George Samuel Mason ...	1 July
Dev	Stanley Samuel Vincent ...	1 July
Dev	William Lonzo Chapman ...	1 July
Ch	Douglas Godfrey Buchanan Cock	1 July
Po	Robert William Davies ...	1 Oct
Po	Leopold Jack Baird Tatford...	1 Oct
Dev	Reginald Algernon Collings ...	1 Oct
Ch	William Percival Garner ...	1 Oct
Dev	Edgar Woolridge Cole ...	1 Oct
Po	Frederick Charles Walling ...	1 Oct
Po	Herbert Good	1 Oct
Po	Herbert Thomas Carter ...	1 Oct
Dev	Thomas Benson Garnett ...	1 Oct
Dev	Frank McLeod	1 Oct
Dev	Charles Blatchford	1 Oct
Dev	Harold Percy Kernick ...	1 Oct
Po	William John McNally ...	1 Oct
Dev	Sydney Albert Hoyten Parkhouse	1 Oct

200

1927

Dev	Thomas Grenfell Nicholas ...	1 Jan
Dev	William Arthur Jones ...	1 Jan
Po	Reginald Charles Dean ...	1 Jan
Po	Sydney Ellis Creasey ...	1 Jan
Dev	Edgar Arthur Hampton ...	1 Jan
Po	Edward John Sawdy (*act*) ...	1 Jan
Dev	Arthur James Sambell ...	1 Jan
Po	Claude Glinton Smith ...	1 Jan
Dev	Richard Bowden	1 Jan
Po	Victor Charles Arthur Kyte ...	1 Jan
Po	Francis Arthur Braham ...	1 Jan
Po	Frederick Samuel Margrie ...	1 Jan
Ch	Henry Rogers Haddon ...	1 Jan
Ch	John Thomas Gething ...	1 Jan
Po	Cyril Ernest Tong (*act*) ...	1 Apr
Dev	Gerald Lancelot Rose (*act*) ...	1 Apr
Dev	John Hardy Harrison (*act*) ...	1 Apr
Po	Edwin Douglas Smart (*act*) ...	1 Apr
Dev	Cyril Morgan (*act*)	1 Apr
Po	Edward James Reginald Kirton-Vaughan (*act*) ...	1 Apr
Po	Charles Edward Collins (*act*) ...	1 Apr
Dev	Edgar James Percy Collins (*act*)	1 Apr
Ch	William McCullough Livingston (*act*)	1 Apr

1927—*contd.*

Po	Leonard Clarence Mark Jopling (*act*)	1 Apr
Po	Thomas Chapman (*act*) ...	1 Apr
Dev	Harold Ormonde Hughes (*act*)	1 Apr
Po	Henry Edward Benning Williamson (*act*)	1 Apr
Po	Joseph William Brand (*act*) ...	1 Apr
Po	John Edward Wynn (*act*) ...	1 July
Po	Frederick Joseph Schroder (*act*)	1 July
Po	Arthur Henry Ernest Charles (*act*)	1 July
Po	Ernest Tickle (*act*)	1 July
Po	Courtney George Kerswill (*act*)	1 July
Ch	Richard William Steel (*act*) ...	1 July
Dev	Frederick Axford Riddolls (*act*)	1 July
Po	Sydney Leonard Cecil Boddie (*act*)	1 July
Dev	Walter Smith (*act*)	1 July
Ch	William Joseph Blackeby (*act*)	1 July
Dev	Lester George Leopold Hutchins (*act*)	1 July
Po	Francis Albert Piddington (*act*)	1 July
Ch	Roy Demetrius Glenn (*act*) ...	1 July
Dev	William Thomas Coombe (*act*)	1 July
Po	Walter Hugh Cuthbert Leggett (*act*)	1 July
Ch	Harry Cooper (*act*)	1 Oct
Po	John Arthur Slade (*act*) ...	1 Oct
Dev	Stanley Ernest Victor Gissing (*act*)	1 Oct
Dev	Edward Garnall Jenkinson (*act*)	1 Oct
Dev	James McNamara (*act*) ...	1 Oct
Po	Richard Arthur Spencer (*act*)	1 Oct
Po	George Edwin Bailes Milner (*act*)	1 Oct
Ch	Frederick Charles Penny (*act*)	1 Oct
Po	Leonard Arthur Creed (*act*) ...	1 Oct
Dev	Charles Alexander Maxwell (*act*)	1 Oct

253

1928

Po	Charles Weston Frederick Bass (*act*)	1 Jan
Ch	Leonard George Nathaniel Linder (*act*)	1 Jan
Ch	Frederick Irvin Sharman (*act*)	1 Jan
Po	Edgar Glanville Blofield (*act*)	1 Jan
Dev	Henry Edward Wade Baker (*act*)	1 Jan
Dev	Edwin Charles Bucknall (*act*)...	1 Jan
Dev	Stanley Joseph Henry Mardon (*act*)	1 Jan
Ch	Arthur Harris Dowty (*act*) ...	1 Jan
Ch	John George Revolta (*act*) ...	1 Jan
Dev	Leonard Horace Colwill (*act*)...	1 Jan

263

Digitized by Google

COMMISSIONED MECHANICIANS.

1919

Ch m William Peter Coghlan ... 1 Apr
1

1925

Dev m Percy Charles Deverell ... 1 Jan
Ch m William Bennet ... ... 1 Jan
Dev m William Rogers ... ... 20 Aug
4

1926

Dev m Thomas John Bettey ... 1 Dec
Dev m John George Hicks ... 1 Dec
6

1927

Po m Robert John Gell ... .. 14 Apr
Dev m Thomas Lane ... ... 14 Apr
Dev m Walter Frederick Prew ... 14 Apr
Ch m Henry Augustus Woodman 15 June
Ch m George Sparkes ... ... 1 Oct
Dev m Harry Parker Spann ... 1 Oct
12

1928

Po m John Carwin Wood ... 1 Mar
Po m James Joseph Rapley ... 1 Mar
14

WARRANT MECHANICIANS.

1918

Po m Henry Kenden ... ... 1 Apr
Dev m John Irwin Reed Binnington 1 Apr
Po m Charles Edward Robinson 1 May
Ch m Stanley Osborn ... ... 1 June
Po m Henry John Phillips ... 1 Aug
Po m Abraham Davidson ... 1 Sept
6

1920

Po m Edwin John Ogborne ... 1 Dec
7

1921

Ch m William John Nye ... ... 1 Oct
8

1925

Dev m John Carne ... ... 1 Oct
9

1926

Ch m George Kinchin ... ... 1 Jan
Ch William Lowman Phipp ... 1 July
11

COMMISSIONED ORDNANCE OFFICERS

1919

Ch m Andrew Paterson ... ... 1 Mar
Ch m Robert William Maclean ... 1 Mar

1923

Dev m Frederick Charles Smith ... 1 Jan

1924

Po m Samuel James Spragg ... 21 Aug
Po m William Frederick Phillips Draper ... ... 21 Aug

1926

Ch m Henry Joseph Akam ... 6 Apr
Dev m William Reginald Osborne 3 May
Po m Edward Bennett ... ... 1 Oct

1927

Po m William West ... ... 23 June
Dev m Lionel Vinton ... ... 1 Oct

1928

Dev m James Henry Rowe ... 2 Feb
11

WARRANT ORDNANCE OFFICERS.

1918

Po m Charles Henry Hillier ... 6 June
Ch m Hartley Kirby Roundthwaite ... ... 6 June
Ch m Alfred Henry Barltrop ... 6 June
Ch m Charles Walter Kemp ... 19 Oct
4

1921

Po m Charles Wain ... ... 29 Apr
Ch m Daniel Frank Keefe ... 29 July
6

1922

Po m Harold James Smith ... 7 July
Dev m William Henry Ernest Holder ... ... 17 Oct
8

1923

Po m Walter Ewart Cottrell ... 1 Jan
Po m Harry Pickard ... ... 29 June
10

1924

Po m Alfred John Copplestone... 2 Jan
Po m Edward Makin ... ... 21 Aug
Ch m John Henry Tindale ... 21 Aug

Digitized by Google

1924—*contd.*

Ch m Herbert Edwin Gibson, D.S.M. ... ... 21 Aug

Dev m Edward Lancaster, D.S.M. 21 Aug

1924—*contd.*

Dev m Samuel Siddall ... ... 21 Aug
16

1926

Dev Philip Pugsley ... ... 3 May
17

COMMISSIONED ELECTRICIANS.

1919

Po m William Lewis Richards ... 12 Dec
1

1920

Dev m Sydney Robert George Spriddle ... ... 2 Jan
2

1921

Ch m William Sweaney ... ... 1 Sept
3

1923

Po m Robert William Parker ... 6 Apr
4

1924

Po m Reginald Frank Webber ... 9 Apr
Po m Frederick Sweetman ... 9 Apr
Dev m Percy John Freeman ... 9 Apr
Po m William Marston Smallwood 9 Apr
(*Lent to R.A.N.*)
Po m William Richard Albert Chapman ... ... 9 Apr
Ch m Turner Robert Hopkins ... 9 Apr
Dev m Robert Brimacombe ... 9 Apr
Ch m Joseph Edward Fell ... 9 Apr
12

1925

Dev m Jonathan Belcher ... ... 2 July
13

1926

Dev m Frank Lewis Weatherdon ... 17 July
Po m Ernest Daniel Hines ... 17 July
Dev m Edgar Henry Collins ... 4 Oct
Po m Walter Henry Wragg ... 4 Oct
Po m Fred Gutteridge ... ... 4 Oct
Po m James Hemming Whittaker 4 Oct
Dev m William George Patrick Whiting ... ... 4 Oct
Po m Thomas Barham ... ... 4 Oct
21

1927

Po m Desire Tanguy ... ... 17 Jan
Dev m Clifton Robert Fursden ... 30 June
Po m Christopher Hodgson Booth 30 June
Ch m Jonas Haigh ... ... 30 June
Po m William James Archer ... 30 June
Po m Albert Bertie Williams ... 24 Aug
Po m George Haysom ... ... 24 Aug
28

WARRANT ELECTRICIANS.

1918

Dev m William Ford, D.S.M. ... 20 June
Dev m Alfred Charles Cornhill ... 10 Sept
Po m Bertram Charles Dawes ... 10 Sept
Po m William Albert Nimmy ... 10 Sept
Po m Ferdynand Stewart Aulgy Giles ... ... 10 Sept
(*Lent to R.A.N.*)
Po m Ernest Gerry ... ... 10 Sept
6

1919

Dev m Percy Lewis Garrett ... 4 July
Po m Albert Walter Jane ... 4 July
Po m Sydney Spreadbury ... 4 July
Dev m Alfred Edwin Urell ... ... 4 July
Po m Frank Griffiths ... ... 4 July
11

1923

Ch m Charles Frederick Craven ... 2 Nov
(*Lent to R.A.N.*)
Po m Charles Bernard Eastwood 2 Nov
Po m Henry William Bray ... 2 Nov
14

1924

Po m John Pitt ... ... 6 Aug
Po m Cecil Victor Collins ... 31 Dec
16

1925

Dev m William Knight Snell ... 2 July
Dev m Alfred Lang Mitchell ... 2 July
18

1926

Po m William Osborne Hutson ... 1 Oct
Ch Alfred William Edward Connor 18 Oct
Dev Percy Bethell ... ... 18 Oct
Po Alfred Reginald Boorman ... 18 Oct
Ch Charles James Hill ... ... 18 Oct
Dev John Charles Warren ... ... 22 Oct
24

1927

Po James William Cooper (*act*) ... 9 Apr
Dev William Hough (*act*) ... ... 4 May
Po Ernest Loney Hawkins (*act*) ... 2 June
Dev Thomas Henry Hall (*act*) ... 30 June
Dev John Connor (*act*) ... ... 20 Sept
Po George Edwin Ashton (*act*) ... 5 Nov
30

Digitized by Google

SENIOR MASTERS (*Commissioned Officers from Warrant Rank*).

1918

Dev m William Chrismas Hewlett 29 Nov
Ch m Albert Clement Pope ... 29 Nov
2

1920

Po m Gordon Lough ... ... 5 Apr
Po m George Herbert Ivor Rickers 5 Apr
Dev m Frederick James Guppy ... 5 Apr
Ch m Thomas George Cooke ... 5 Apr
Po m Arthur George Betts ... 5 Apr
7

1921

Dev m Edward Sawle Clark ... 10 May
Ch m Walter Henry Harvey ... 10 May
Dev m Charles Frederick Mason, B.Sc. ... ... 10 May
Po m Peter Ormrod Jenkin ... 10 May
11

1922

Po m James Edward Bonnar ... 13 Apr
Dev m William Frederick Plant ... 13 Apr
Po m George Harry Nicholls ... 13 Apr
14

1924

Dev m Hubert Harold Hatcher ... 4 July
Ch m Arthur Wellesley Mills ... 4 July
Dev m Harold William Collins ... 4 July

1924—*contd.*

Po m Reginald John Watson ... 4 July
Po m Claude Harold Welton ... 4 July
Ch m Arthur Coxon ... ... 4 July
Dev m Thomas William Hugill, B.A. 4 July
Dev m Herbert Huntley Boddy ... 4 July
Ch m George Roberts ... ... 4 July
Ch m Harry Edgar Roe ... ... 4 July
Dev m Walter Guy Barnes, B.Sc. 4 July
25

1925

Ch m Frank Cartwright ... ... 20 Nov
Po m Frederick John Giles ... 20 Nov
Dev m David Adams ... ... 20 Nov
Dev m John Marshall ... ... 20 Nov
29

1926

Dev m William Arthur Choules ... 29 Sept
Po m Albert Thomas Wheeler ... 29 Sept
Dev m David John Campbell Smith 29 Sept
Dev m Cecil Ernest Wright ... 29 Sept
33

1927

Ch m Isaac Cyril Taylor Lupton 28 Sept
Dev m Colin Joseph Pickerill ... 28 Sept
Ch m Thomas Henry Kneebone ... 28 Sept
Ch m Cecil Page ... ... 28 Sept
37

SCHOOLMASTERS (*Commissioned Officers from Warrant Rank*).

1925

Ch m Frederick George Turner 25 Mar
Ch m Wilfred Woolman ... ... 12 Apr
Dev m Archibald Bruce Colwill ... 18 Apr

1927

Dev m Walter George Weaver ... 1 Feb
Dev m Fred Alexander Archibald 4 Nov
5

SCHOOLMASTERS (*Warrant Rank*).

1917

Dev m Edwin Crumbie ... ... 6 June
Ch m Thomas Buckingham Waterhouse.. ... ... 6 June
Po m Harold Frederick Short ... 6 June
Ch m Samuel Maxwell Topley ... 6 June
4

1918

Dev m Atholl Charles Howard, A.M.I.E.E. ... ... 3 Dec
5

1919

Ch m Joseph Augustine Campbell 12 Apr
Po m Sydney Wright Hill ... 25 Apr

1919—*contd.*

Po Arthur Dicker ... ... 25 Apr
Dev m Edgar George Murch ... 25 Apr
Dev m Richard Kay ... ... 25 Apr
Dev m Herbert James Jewell ... 25 Apr
Ch m Alexander Coutts ... ... 26 Apr
Dev m Leonard William Tucker ... 26 Apr
Dev m Harold Hurrell ... ... 26 Apr
Ch m Clifford Arco Jervis ... 28 Apr
Dev George Prowse ... ... 1 May
Po m Thomas Edward Jackson ... 3 May
Dev m John Henry Mitchell ... 29 May
Dev m Christopher Henry Mulready 14 June
19

Digitized by Google

SCHOOLMASTERS (*Warrant Rank*)—*continued.*

1920

Po	William Page Lebbon...	...	10 Jan
Po	Percy Arthur Hunter	...	10 Jan
Ch	Leonard Arthur Kew ...	...	10 Jan
	(*Lent to New Zealand Govt.*)		
Ch	Albert Frederic Howell	...	10 Jan
Dev	m Thomas Penswick O'Donnell		10 Jan
Ch	Ernest Victor Davies ...	...	10 Jan
Po	Harry Frank Warburton	...	17 Jan
Po	Frederick Ernest Berry	...	19 Jan
Po	Walter Charles Cooke...	...	27 July
Dev	Percval George Sparks	...	27 July
Ch	James Cullen	...	27 July
Po	John Moore Morgan ...	...	27 July
Dev	Albert Edward Lindley	...	27 July
Ch	Harry Alfred Fowler ...	...	27 July
Po	Horace Stanleigh Albery, B.Sc.		27 July
Dev	Richard Edgar Daw ...	...	27 July
Dev	Edward Walter Voke	...	27 July
Dev	Leonard John Daw ...	...	27 July
Dev	William Geoffrey Tucker	...	27 July
Dev	Harold Sidney John Strong	...	27 July
Dev	Alfred Chown	...	27 July
Po	m William Frederick White	...	27 July
Dev	Stanley John Rendle ...	...	27 July
Dev	Frederick William Spry	...	27 July
Dev	Ronald Thomas Davies	...	27 July
Po	Alfred Petty	...	2 Aug
Dev	m Frederick Charles Densum		14 Aug
Dev	m Frederick Harry Diplock, D.C.M.	...	1 Sept
Dev	Thomas Boyd Watson	...	1 Sept
Po	James Martin	...	4 Sept
	(*Lent to New Zealand Division.*)		
Dev	m Arthur Ewart Furse	...	29 Nov
Dev	James Henry Down ...	...	29 Nov
Dev	Edgar Whitford Brown	...	29 Nov
Ch	Leslie Dodridge ...	...	29 Nov
Po	Royle James Walter Hutchinson	...	29 Nov
Ch	Herbert Cyril Rice ...	...	29 Nov
Dev	Arthur William Ennor	...	29 Nov
Po	Arthur Spry Hoad ...	...	29 Nov
Dev	William George Nicholas Herley	...	29 Nov
Dev	John Clifton Dustan ...	...	29 Nov

59

1922

Dev	m Harry James Eccles Campbell, B.Sc.	...	1 Sept
Dev	m Tom Graham Schofield, B.Sc.	...	1 Sept
Po	m Arthur Reginald Jones, B.Sc.	...	1 Sept
	m Harold Cowlishaw, B.Sc.	...	1 Sept
Ch	m Wilfred Louis Furmston	...	1 Sept
	m Leslie Oliver Barker	...	1 Sept
Po	Harold Cecil Comben ...	...	1 Sept

1922—*contd.*

Dev	m Thomas John Williams, B.Sc.	...	1 Sept
Ch	m Graham Reginald Alfred Rawlings, B.Sc. ...	...	1 Sept
Po	m Charles Frederick Jackson, B.Sc.	...	22 Sept
Ch	Cyril William Ellard, B.Sc.	...	22 Sept
Dev	m Robert Bisset Murray	...	22 Sept
Po	m Alan James McGregor, B.Sc.		22 Sept
Po	m John Dennis, B.Sc.	..	22 Sept
Po	m Herbert Parmenter Pearce		22 Sept

74

1923

Dev	Charles Blaiklock Hockaday	...	23 Mar
Po	Harold John Jessup ...	...	23 Mar
Dev	Ronald James Hill ...	...	23 Mar
Po	Sydney Walter Harman	...	23 Mar
Dev	Reginald Alfred Samuel Wyatt		23 Mar
Dev	Philip George Foss ...	...	23 Mar
Ch	Ernest Arthur Doust ...	...	23 Mar
Ch	Albert Alan Hodges ...	...	23 Mar
	(*Lent to N.Z. Division.*)		
Po	William Edward Hall	...	23 Mar
Dev	James Henry John Rowe	...	23 Mar
Ch	John Leonard Rees ...	...	23 Mar
Ch	James Sharp Morton ...	...	23 Mar
Po	m Victor George Nightingall...		17 Aug
Po	m William Edwin Tomlinson		17 Aug
Dev	m Ivor Douglas Lawrence	...	17 Aug
Dev	John Rees, B.Sc. ...	...	17 Aug
Po	m Leslie Charles Sibborn, M.C.		17 Aug
Ch	Albert James Borking Springall		17 Aug
Ch	m Charles Frederick Williamson, B.Sc.	...	17 Aug
Ch	m William George Coleman, M.M.		17 Aug
Ch	Gerald Patrick Sullivan	...	17 Aug
Po	(*I*) Douglas Eric Winkworth...		17 Aug
Ch	Reginald Edward Frost	...	17 Aug
Dev	Francis Thomas Michell	...	17 Aug
Po	Evan Percy Thomas ...	...	17 Aug

99

1924

Dev	Percy Hargrave Legg, B.Sc....		22 Aug
Po	Gilbert Porter, B.Sc.	...	22 Aug
Dev	m Gerald Crowle ...	...	22 Aug
Po	Denis Edward Gregory, B.Sc.		22 Aug
Dev	m Ernest George Birch, B.Sc...		22 Aug
Dev	Herbert Clive Chambers, B.Sc.		22 Aug
Po	Leslie William John Whitburn, B.Sc.	...	22 Aug
Dev	m Thomas James Jones, B.Sc.		22 Aug
Ch	Robert Edward Collins	...	22 Aug
Dev	Daniel Leonard Pugh, B.Sc....		22 Aug
Dev	Thomas Routledge, B.Sc.	...	22 Aug
Po	Thomas Hoskison ...	...	22 Aug

Digitized by Google

SCHOOLMASTERS (*Warrant Rank*)—*continued.*

1924—*contd.*

Po	Bernard Piper...	22 Aug
Ch	Joseph Haley Blakeley, M.Sc.	22 Aug
Dev	Frederick James Chinery ...	22 Aug
Po	Robert Smyth...	22 Aug
Dev	Cecil Raymond Escott, B.Sc.	22 Aug

116

1925

Po	Cecil Watts, B.Sc.	28 Aug
Dev	Jack Daniel, B.Sc.	28 Aug
Dev	Vallack Wilton Phillips ...	28 Aug
Dev	Melville James Cummins, B.Sc.	28 Aug
Dev	m Leighton Chubb Toms, B.Sc.	28 Aug

121

1926

Ch	Albert Harvey Miles	27 Aug
Ch	Denis William Lacey, B.Sc. ...	27 Aug
Po	Frederick James Donald Williams, B.Sc.	27 Aug
Po	John Sydney Hewitt	27 Aug
Ch	Harry Guy Middleton, B.Sc....	27 Aug
Ch	George Norman Pask... ...	27 Aug

127

1927

Po	Thomas Richard Smart, B.A. (*proby.*)	26 Aug
Dev	Clifford Harper Sleightholme, B.Sc. (*proby.*)	26 Aug
Po	Thomas Kelly, B.Sc. (*proby.*)...	26 Aug
Po	Percy Frank Kingswood (*proby.*)	26 Aug
Po	Lawrence Edward Phillip Vigar, B.Sc. (*proby.*) ...	26 Aug
Po	Cyril Donald Munden (*proby.*)	26 Aug
Po	Robert Bruce Hollis, B.Sc. (*proby.*)	26 Aug
Dev	Harry Hopkinson (*proby.*) ...	26 Aug
Dev	Donald Edward Albert Wiltshire (*proby.*)	26 Aug
Dev	Harold Ensoll (*proby.*) ...	26 Aug
Dev	Frank Marshall Cooper, B.Sc. (*proby.*)	26 Aug
Po	Frederick Robert Percy Elliott (*proby.*)	26 Aug
Dev	Frederick Beattie, B.Sc. (*proby.*)	26 Aug

140

COMMISSIONED WARDMASTERS.

1921

Ch	m Albert Leonard George Susans	10 Aug

1922

Ch	m Henry Ernest Adams ...	14 Feb

1926

Ch	m Andrew James Morgans ...	31 May

1927

Dev	m William Francis Hayter ...	1 Dec

4

WARRANT WARDMASTERS.

1920

Ch	m William Herbert Pickard ...	3 Feb
Po	m Reginald Francis	22 Apr
Ch	m Garnet Hughes	10 June

1921

Po	m George Blackman	9 May
Ch	m Arthur John Cotton ...	25 May
Po	m Edgar Philip Ham	27 Oct

1922

Po	m Harry Phillips	18 Jan
Po	m Alfred Edward Jones, C.G.M.	18 Jan

1924

Ch	Frank Neale	22 Oct

1926

Dev	Wilfred George Olver	31 May

1927

Po	William Henry Goff (*act*) ...	24 Apr
Po	Edward William Charman (*act*)	14 May
Po	Percy Robert Sabin (*act*) ...	25 Oct
Dev	Bertie James Hoare (*act*) ...	1 Dec

14

Digitized by Google

COMMISSIONED WRITERS.

1926

Dev m William Thomas Cole ... 13 May
Po m William Henry Samways, M.B.E. ... ... 27 May
Po m Henry William Lambert ... 18 July
Dev m James Frederick Welsh, M.B.E. ... ... 8 Sept
Po m Frederick William Knight 28 Sept
Po m John Richmond Truscott ... 3 Dec

1927

Ch m Richard Rody Howell ... 27 Feb
Dev m Arnold Edward Henwood 16 July
Po m Charles John Vivian Perrott 5 Dec

1928

Po m George Henry Crocker ... 24 Feb
10

WARRANT WRITERS.

1919

Po m Sydney Dennis Fry ... 12 Dec
Po m George Walter Saxton Ricketts ... ... 12 Dec
Ch m Frederick Charles Martyn 12 Dec
Ch m William John Jennings ... 12 Dec
Po m Henry Guy ... ... 12 Dec
6

1923

Po m Charles Coney ... ... 3 Jan
Dev m William Chapman Greet, M.S.M. ... ... 21 Aug
Dev m Herbert George Luscombe 1 Sept
Dev m Robert John Stuart ... 29 Dec
9

1924

Ch m Francis Samuel Vallis ... 2 Apr
Dev m Ernest Alfred Lillicrap ... 27 May
Po m Frederick James Sutton, M.S.M. ... ... 11 June
Ch m Thomas Jackson Wilson ... 7 July
Dev m Jack Evans Hamilton, D.S.M. ... ... 6 Oct
Dev m James Ernest Hatherley ... 23 Oct
15

1925

Ch m Thomas Patrick White ... 12 Dec
Po m Herbert Henry Scott Batten 17 Dec
17

1926

Ch m Frederick William Baker... 7 Feb
Po m Edgar Joseph Chambers ... 14 Apr
Dev m Ivor Charles Martin ... 9 May
Ch m William James Culham ... 13 May
Ch m Henry Ince ... ... 27 May
Po m Bertie Vivian Tarrant ... 18 July
Ch m William Edward Hudson ... 8 Sept
Dev m Archibald William Fill ... 28 Sept
Ch m Samuel Armour Parke ... 3 Dec
Dev m Richard John Cox ... 30 Dec
27

1927

Po m Alfred Drake ... ... 27 Feb
Po m William Bracey Bolt ... 16 July
Po Albert William Stone, M.S.M. (*act*) ... ... 5 Dec
30

1928

Dev Courteney Percy Please Brice (*act.*) ... ... 24 Feb
31

COMMISSIONED SUPPLY OFFICERS.

1920

Po m Edwin Joseph Clarke May 1 June
Dev m Alfred Sherbut ... ... 2 Dec
2

1923

Dev m William Robert Rooh ... 2 June
3

Digitized by Google

1924

Dev m Alfred Ernest Peters ... 25 Jan
Ch m Ralph Henry John McCusker, M.B.E. ... 15 Aug
5

1925

Ch m Alfred Thomas Smart ... 1 Oct
6

1927

Po m Frederick William King... 23 Apr
Ch m Herbert Edward Moore ... 31 Oct
Po m Fred Simmonds ... ... 21 Dec
9

1928

Po m John Henry Collins ... 1 Jan
Po m John James Boyd ... ... 1 Jan
Dev m Reuben George Shears ... 13 Mar
12

WARRANT SUPPLY OFFICERS.

1919

Po m Frederick Ernest Carter ... 29 Jan
Dev m Alfred Ernest Morgan ... 29 Jan
Ch m Ronald James Baker ... 29 Jan
Po m Alfred George Hoar ... 29 Jan
Po m John James Kentsbeer ... 29 Jan
Dev m William Rashbrook ... 29 Jan
Po m Charles William Fletcher Griffin ... ... 29 Jan
Po m Henry Windel ... ... 29 Jan
Po m Albert Edward Tull, D.S.M. 29 Jan
Dev m Frederick Jeremiah Cummins ... ... 30 Jan
(*Lent to N.Z. Govt.*)
Dev m William Richard Beer ... 31 Mar
Ch m Harry Guy Lodge ... ... 1 Apr
Po m William Doyle ... ... 8 May
13

1922

Po m John Patrick Canty, D.S.M. 19 Dec
14

1923

Dev m Walter John Gunn... ... 21 Mar
Ch m Allan Rickard ... ... 26 July
Po m Ralph Llewellyn Morgan ... 26 July
Ch m John George Cull ... ... 26 July
Ch m Walter Laurence Lofthouse Wheeler ... ... 26 July
Ch m George Churchill Baker ... 17 Sept
Po m George Kingsford ... ... 17 Sept
Dev m Frederick George Richards 17 Sept
22

1924

Dev m Archibald Wansley Hoar, M.S.M. ... ... 25 Jan
Po m Charles George Daysh ... 15 Aug
24

1925

Ch m Harry Hill ... ... 31 Mar
Dev m William John Blackwood... 20 June
26

1926

Po m Frederick Alfred Barnard ... 29 Mar
Ch m John Blundell ... ... 2 June
Ch m Arthur Jeffery Thomas Hutley ... ... 1 Sept
Po m Clifford Charles Atkey ... 1 Sept
Dev m Frederick William Bearne... 1 Nov
Po m Francis Henry Stevens ... 3 Nov
Po m Percy Mark Cox ... ... 3 Dec
33

1927

Dev m Albert Edward Thorning (*act*) ... ... 23 Apr
Po Charles Albert Gill (*act*) ... 17 Oct
Dev Otto Henry Cecil Dymond (*act*) 31 Oct
Po Alfred Augustus Brees (*act*) ... 21 Dec
37

1928

Dev Percy Gerald Hopping (*act*) ... 1 Jan
Dev Henry James Barnard (*act*) ... 1 Jan
Dev William John Stephens (*act*) 1 Feb
Dev Charles Hedley Spcare Tancock (*act*) ... ... 13 Mar
41

COMMISSIONED INSTRUCTORS IN COOKERY.

1918

Dev m Alphonso Jago ... ... 1 Feb

1920

Po m William Young Henderson 1 Jan

1921

Ch m Arthur Oliver Flemming ... 19 Apr

1928

Po m William James Flower ... 1 Feb
4

Digitized by Google

WARRANT INSTRUCTORS IN COOKERY.

1918

Po m Tom Jupp ... ... 1 Feb

1919

Dev m James Sainsbury ... ... 10 Apr
Dev m Arthur Lee ... ... 16 Nov
Ch m Thomas Edward Stevens ... 16 Nov
Po m Henry Ernest Ingram ... 16 Nov

1921

Po m Herbert Henry Curtis ... 19 Apr

1922

Dev m Alfred Edwin Pratt ... 28 July

1924

Dev m George Henry Iles ... ... 1 Oct
8

KEEPER AND STEWARD OF THE ROYAL CABINS IN H.M. YACHTS.

(Commissioned Officer from Warrant Rank.)

m Samuel Mackenzie Hammond ... ... 22 June 21

Digitized by Google

OFFICERS OF THE ROYAL MARINE FORCES.

Officers in this List whose names are in italics are on the Seconded or Supernumerary Lists.

"(d)" indicates that an Officer is serving at the Depôt, R.M., Deal.

CREST.—The Globe surrounded by a Laurel wreath and surmounted by the Crowned Lion and Crown with "Gibraltar" on a scroll. The Foul Anchor imposed on the wreath below the Globe. *Motto*—"Per Mare Per Terram."

THE KING'S COLOUR.—The Union. In the centre the Foul Anchor with the Royal Cypher interlaced ensigned with the Imperial Crown and "Gibraltar" above; in base the Globe surrounded by a Laurel wreath. *Motto*—"Per Mare Per Terram."

THE REGIMENTAL COLOUR.—Blue. In the centre the Foul Anchor interlaced with the Royal Cypher "G.R. IV" ensigned with the Imperial Crown and "Gibraltar" above; in base the Globe surrounded by a Laurel wreath. *Motto*—"Per Mare Per Terram." In the dexter canton the Union, in the remaining three corners the Royal and Imperial Cypher.

UNIFORM.—Blue, Facings—Scarlet.

CORPS JOURNAL.—"The Globe and Laurel," Eastney Barracks, Portsmouth.

CORPS ASSOCIATION.—Head Office, 54, Victoria Street, S.W. 1. Branches at R.M. Divisions and Depôt, R.M.

OLD COMRADES ASSOCIATION.—Hon. Sec., 132, Rosebery Avenue, E.C.1. Branches at Liverpool, Deal, Greenwich, Gosport and Birmingham.

COLONEL-IN-CHIEF.

THE KING.

HONORARY COLONELS COMMANDANT.

		Date of Appointment.
Ply	**m *Gen. Sir* Charles Newsham Trotman, K.C.B.	26 Sept 23
Po	*PW****m *Maj.-Gen. Sir* Archibald Paris, K.C.B., *p.s.c.* (*m*)	26 Sept 23
Ch	**m *Gen. Sir* Herbert Edward Blumberg, K.C.B.	21 June 25

3

HEAD-QUARTERS STAFF.

ADMIRALTY, 54, VICTORIA STREET, S.W. 1.

ADJUTANT-GENERAL.

Lt.-Gen. PW VC m Lewis Stratford Tollemache Halliday, C.B., *p.s.c.* (*m*) ... 1 Oct 27

ASSISTANT ADJUTANT-GENERAL.

Col. 2nd Comdt. m Richard Vernon Tredinnick Ford, C.B.E. ... ... 11 Dec 25

DEPUTY ASSISTANT ADJUTANT-GENERAL.

Maj. ⊗ m Henry Compton Pope ... ... 1 Apr 26

QUARTERMASTERS.

Lt.-Col. m Frederick William Mattison, O.B.E. ... ... 15 Nov 19
Major m Alfred George Sanderson ... ... 13 Dec 20

WARRANT OFFICERS.

m Arthur John Duffield Robinson ... ... 18 Apr 20
m Edward Evans ... ... 13 Dec 20
m Albert Edgar Hookley ... ... 20 Nov 21

THE ROYAL MARINES.

GENERAL.

m *Sir* Alexander Richard Hamilton Hutchison, K.C.B., C.M.G., D.S.O. ... ... 16 June 27

1

LIEUTENANT-GENERALS.

m George James Herbert Mullins, C.B. ... ... 3 Dec 26
PW VC m Lewis Stratford Tollemache Halliday, C.B., *p.s.c.* (*m*) (*Adjutant-General*) ... ... 16 June 27

2

Digitized by Google

MAJOR-GENERALS.

m Frederick Charles Edwards ... ... 16 June 26
m Reginald Hallward Morgan, C.B.E. ... ... 3 Dec 26
*m Reginald Cecil Temple, C.B., O.B.E. ... ... 16 June 27

3

COLONELS COMMANDANT (IN COMMAND).

	Colonel in Army.
Ply. Dn. AdO GSP m Robert Ormiston Paterson, O.B.E. ... 16 June 26	11 Dec 22
Chat. Dn. AdO GSP m Percy Molloy ... 3 Dec 26	8 July 24
Ports. Dn. GSP m Arthur Greenway Little, C.M.G. 10 Feb 27	3 June 21
Depôt, Deal. GSP m Charles Lawson Mayhew... 16 June 27	16 June 27

4

COLONELS SECOND COMMANDANT.

	Colonel in Army.
Ply. Dn. m George Leonard Raikes, C.B., D.S.C. 31 Oct 26	31 Oct 26
m *Richard Vernon Tredinnick Ford*, C.B.E. (*Supy.* 11 *Dec* 25) 3 Dec 26	1 Jan 22
Depôt, Deal. m Francis Home Griffiths ... 3 Dec 26	3 Dec 26
Ports. Dn. m Henry Albert Hathway Jones 9 Feb 27	9 Feb 27
Chat. Dn. m George Carpenter, O.B.E., D.S.C. 16 June 27	3 June 22

5

LIEUTENANT-COLONELS.

DIV	
Ply **m Lewis Charles Lampen (*Bt. Lt.-Col.* 16 *July* 16)	21 June 24
Ch *m Richard Foster Carter Foster, C.M.G., D.S.O., *p.s.c.* (*m*) (*Bt. Lt.-Col.* 3 *June* 17)	31 Dec 24
*m *Gerald Robert Stedall Hickson, C.B.E.* (*Supy.* 10 *Feb* 27)	11 Dec 25
Po m Bernard Calwoodley Gardiner, C.B. (*Bt. Lt.-Col.* 3 *June* 17)	31 Oct 26
Ch (*d*) m Prescott Sandilands, D.S.O.	3 Dec 26
DIV	
Ply m Robert Daly Ormsby, C.B.E. (*Bt. Lt.-Col.* 1 *Jan* 19)	11 Jan 27
Po m George Mathew ...	9 Feb 27
Ch (*I*)m John Gilbert Horne...	10 Feb 27
Po *m Robert Henry Darwall, C.B.E., D.S.O. (*Bt. Lt.-Col.* 3 *June* 19)	22 May 27
Ch (*d*)***William Wellington Godfrey, C.M.G.* (*g*) (*Bt. Lt.-Col.* 31 *May* 17) (*Supy.*)...	1 Sept 27

10

Digitized by Google

MAJORS.

DIV		
	1916	
Po	(*I*)m Walter Sinclair, O.B.E., *q.s.*	12 Oct
Po	m John Wallace Hudleston (*g*) (*a*) (*Bt. Lt.-Col. 1 Jan 18*) *2*	28 Nov
	1917	
Pl	⊗*m Harold Blount, D.S.O. (*Bde. Maj. 14 Jan 25*) ...	10 Jan
Ch(*d*)	*m St. George Frederick Gordon Caulfeild, *p.s.c.* (*n*) (*g*)	30 Jan
Po	*m Lancelot Dunlop Briscoe (*g*) (*a*)	30 Jan
Pl(*d*)	(*I*) ⊗m James Macnair-Smith (*g*) (*Bde. Maj., 15 Jan 26*)	11 May
	m *William Henry Lainson Tripp*, D.S.O., M.C., *q.s.* (*g*) (*a**) (*Bt. Lt.-Col. 30 June 27*) (*Secd. 23 July 27*) ...	6 June
Pl	m (*I*) Cecil Edward Sykes Wright, O.B.E., *q.s.* ...	6 June
	m *Henry Knighton Stephens* (*Secd. 4 Oct 17*)	6 June
	m Walter Legh Huntingford, C.B.E., *p.s.c.* (*n*) (*g*) (*a) (*Bt. Maj. 26 Sept 16*) (*Supt. R.N.S. of M. 27 Nov 27*)	6 June
	*m *Alan George Barwys Bourne*, D.S.O., M.V.O., *p.s.c.* (*m*) (*g*) (*Secd. 1 May 27*)	6 June
Pl	(*I*)m Henry Basil Inman, *M.C.*	6 June
Po	*m Harold Edward William Iremonger, D.S.O. (*g*) (*Bt. Lt.-Col. 1 Jan 19*)	6 June
Po	m Cuthbert Williams ...	6 June
Ch	m Harold Evelyn Gillespie, O.B.E., *g* (*D.O. 1 Oct 27*) ...	6 June
Pl	*PW*m John Wansey Snepp, O.B.E.	6 June
Ch	m Charles Bernard Mullins, *q.s.*	6 June

DIV		
Ch	*m Arthur Stanley Cantrell (*g*) (*a**) (*Bt. Lt.-Col. 3 June 18*) (*Bde. Maj. 17 June 27*)	6 June
Ch	**mHubert Louis Jones, *O.B.E., q.s.* (*Bt. Maj. 27 Jan 17*)	6 June
Po	*m Arthur Charles Barnby, O.B.E. (*g*) (*Bde. Maj. 22 May 27*)	6 June
Po	m Percival Owen (*D.O. 22 Jan 28*)	6 June
Po	m John Bird Chancellor (*a**)	6 June
Ch	(*I*) *m Pulteney William Malcolm, O.B.E.	6 June
Ch	m Chandos Egerton Walter Hill	6 June
Po	m John Travers de Saulez Washington	6 June
Pl	m Charles Frederic Jerram, C.M.G., D.S.O., *p.s.c.* (*m*)	1 Sept
Po	m George Rutledge (*g*) (*a*)	1 Sept
Pl	*m Robert Sinclair (*D.O. 1 Feb 28*)	1 Sept
Ch	m Herbert Reginald Brewer	1 Sept
Pl	m Alfred Davis Welch ... *30*	1 Sept
	1918	
	⊗m *Henry Compton Pope* (*Supy. 1 Apr 26*)	1 Jan
	m *Godfrey Philip Orde*, *q.s.* (*g*) (*Bt. Lt.-Col. 1 Jan 19*) (*Secd. 1 Oct 25*)	1 Jan
Ch	⊗m Harold George Grant (*g*) (*Bt. Maj. 3 June 18*) ... *33*	1 Sept
	1919	
Ch	m George Harold Kendle (*g*)	1 Jan
Pl	m Reginald Dawson Hopcraft Lough, D.S.O., O.B.E. (*s.c.*) *35*	1 Jan
	1923	
Pl(*d*)	(*I*)m *PW* Cuthbert Harold Coode, *p.s.c.* (*m*) (*g*) (*M. I. 16 Apr 27*) *36*	31 Dec

Digitized by Google

MAJORS—*contd.*

DIV		
	1924	
	(*I*) m ***Alfred Leonard Forster***, D.S.O., *p.s.c.* (*n*) (***Bt. Maj. 3 June 18***) (***Secd. 19 July 26***)	1 Jan
Ch	(*I*) m *Thomas Lionel Hunton, M.V.O., O.B.E., *q.s.* (*g*) (***Bt. Maj. 1 Jan 19***) ...	24 Jan
Po	m John Melville Tuke (*a*) (***I.S.L.A. 22 Oct 25***) ...	27 Feb
Pl (*d*)	m Moritz Rodwell Yeo, O.B.E. (*g*)	5 June
Ch	m Claude Attwood (*g*) ...	7 June
Po (*d*)	m Harold Shearman Godfrey Bird, *p.s.c.* (*n*) (*g*) *42*	21 June
	1925	
Pl	*m Harold Edward Ravenshaw (*g*)	5 Apr
	(*I*) m Frederick Alexander Hamer (*g*) (*a*†) (***Secd. 24 Feb 28***) *44*	6 Apr
	1926	
Pl	m Edward Thomas Nicholls Farmer *45*	3 Dec
DIV	1927	
Ch	m Walter Richard Pownall Boultbee (*a*†)	11 Jan
	m ***Francis Charlewood Willes*** (*g*) (***Secd. 16 Aug 20***) ...	9 Feb
	⊗*m ***Robert Charles Arthur Glunicke***, *p.s.c.* (*n*) (***Secd. 1 Nov 27***)	9 Feb
Pl.	(*I*) m Henry Ronald Haines, O.B.E.	10 Feb
Pl	m Evan Jukes Hughes, O.B.E. (*g*) (***I. of G. 26 Mar 25***) ...	1 May
Ch (*d*)	⊗*m Lionel Steele Wilkinson (***Supt., P.R.T. Sch. 12 Jan 26***)	22 May
Po	⊗ m Francis Roynon Jones ... *52*	22 Dec
	1928	
Po	m Thomas Graham Hungerford	15 Feb
Po	m Harold Marsland Franks (*a**) (***Bt. Maj. 30 June 16***) (***I.S.L.A. 2 Aug 25***) ...	24 Feb
	(*I*) m ***Cecil Stuart Goldingham***, *p.s.c.* (*n*) (***Secd. 2 June 25***)	1 Mar
Ch	*m VC Edward Bamford, D.S.O., *p.s.c.* (*n*) (***Bt. Maj. 23 Apr 18***) *56*	1 Mar

CAPTAINS.

	1916	
	m ***Gordon Hamilton Seath***, D.S.O., *p.s.c.* (*n*) (***Secd. 10 July 26***) (***Bt. Maj. 1 Jan 18***) *1*	1 Sept
	1917	
Ch	m Eric Culpeper Weston, *p.s.c.* (*n*) (*g*) (***I. of G. 7 June 27***)	30 Jan
Po	m Arthur Peel Dawson (***Supt. S.A. Sch. 17 Feb 26***) ...	30 Jan
Po	m Charles Anthony Cecil Lucas, O.B.E.	30 Jan
Po	*PW* m Harold William Wilby	30 Jan
Po	m Henry Loftus Mitchell McCausland, *p.s.c.* (*n*) (***Bt. Mai. 30 Jan 17***)	30 Jan
	1917—*contd.*	
Po	m Eric Louis Nepean Bishop	30 Jan
	m ***James Gordon Johnstone***, *p.s.c.* (*n*) (***Secd. 13 Aug 26***)	30 Jan
Po	m Neil Inglefield Eastman (*g*) (*a**) (***I. of G., S.S. 23 Apr 25***)	30 Jan
Pl	m Robert Grice Sturges ...	30 Jan
	m ***Charles Hector Congdon***, *p.s.c.* (*n*) (***Secd. 25 Mar 26***)	30 Jan
Pl	m Albert Clarence St. Clair-Morford, M.C.	14 Feb
	m ***Vincent Christopher Brown***, D.S.C., *p.s.c.* (*m*) (*g*) (*a**) (***Secd. 23 June 26***) ...	2 Mar
Ch	m Charles Walter Adair (*g*) (*a**)	6 Mar

Digitized by Google

CAPTAINS—*contd.*

1917—*contd.*

DIV

Ch m John Arthur Bath, D.S.C. 11 Mar

Po m Hubert Arthur Cornwall Webber, O.B.E. ... ... 1 May

Po(d) m Eric James Banks Noyes 9 May

Ch m Harry Duncan Weir ... 11 May

Pl m Eustace Cleveland Heathcote ... ... 6 June

Pl(d) m Edmund Montgomerie Campbell Parker (*I. of S.A. 1 Feb 27*) ... ... 6 June

Pl *m Norman Kempe Jolley ... 6 June

Pl(d) *m Archibald Maxwell Craig, O.B.E. (*Adjt. 16 Dec 24*) ... 6 June

Po m Cecil Thomas Brown, O.B.E. (*a**) ... ... 5 July

m *Robin Hasluck Campbell*, M.C., *p.s.c.* (*m*) (*Secd. 29 Jan 27*) ... ... 23 July

m *Edwin Bowring* (*Supy. 31 May 27*)... ... ... 9 Aug

PW m *Hamilton Wilkie Simpson* (*g*) *p.s.c.* (*n*) (*Secd. 26 Aug 27*) ... ... 11 Sept

Po m Wilfrid Boyd Fellowes Lukis (*g*) (*a*) ... ... 11 Sept

Pl m Harold Roger Lambert, D.S.C. (*g*) (*a**) *p.s.c.* (*n*) (*Staff Coll.* (*Army*)) ... 17 Sept

m *Arthur Reginald Chater*, D.S.O. (*Secd. E.A. 3 Feb 21*) (*Bt. Maj. 23 Apr 18*) ... 17 Sept

Po m Cecil Brooke-Short ... 1 Oct

Po m Arthur Nicholl Williams (*Adjt. 18 Nov 26*) ... ... 2 Oct

Ch m Frederick Cecil Granger Stock (*a*) ... ... 23 Oct

Po m Thomas Henry Jameson, D.S.O. (*I. of S.A. 5 Aug 25*) 11 Nov

33

1918

Pl m Francis Cecil Law, D.S.C. (*g*) ... ... 1 Feb

Pl m Albert Rendell ... ... 7 May

Pl m Arnold Hughes Eagleton Reading (*Adjt. 22 Jan 27*) 7 May

Po m Roland Sheridan Burgess 7 May

Pl m Hubert Thomas Newman (*g*) (*Staff Coll.* (*Army*)) ... 7 May

1918—*contd.*

DIV

Po(d) ⊗m Reginald Alexander Dallas Brooks, D.S.O. (*A.M.I. 7 Jan. 28*) (*Bt. Maj. 7 May 18*) ... ... 7 May

Ch (d) m Thomas Bernard Washbourn Sandall (*a†*)... ... 7 May

Po (P) m *Godfrey Edward Wildman-Lushington* (*a*) (*Supy. 16 June 24*) ... ... 7 May

m *Osbert Moore Haworth-Booth* (*g*) *p.s.c.* (*n*) (*Secd. 23 Oct 26*) ... ... 7 May

Po m Gerald Stanley Hayman (*g*) (*a**) ... ... 20 May

Ch m Staunton Alastair Field (*I. of S.A. 12 Nov 26*) ... 20 May

m *Robert Arthur Ross Neville* (*Secd. 17 Feb 26*) ... ... 23 May

Po m Allan Whitworth ... ... 23 May

Ch m Randal MacDonnell ... 17 June

Ch m Rioull Cunningham Graeme Mackenzie (*Supt., Sch. of Sigs. 18 May 24*) ... ... 18 June

Pl m Maxwell Hardy Spicer ... 26 June

Pl m Charles Robert Wharram Lamplough, D.S.C. ... 3 Aug

Ch m John Hugo Haddon ... 5 Aug

Pl(d) ⊗m Alan Bennis Fennell Alcock, D.S.C. ... ... 21 Aug

Po m Kenneth Alfred Bridge Puckle ... ... 22 Aug

Pl m Donald Baillie Carter ... 17 Oct

Po m John Edmund Leech-Porter (*a**) ... ... 22 Oct

Po m Mostyn Hird Wheeler Webb Bowen (*a**)... ... ... 30 Oct

56

1919

Ch ⊗m Raymond Humphrey Quill ... ... 25 Feb

m *George Walter Montague Grover* (*g*) (*a**) *p.s.c.* (*n*) (*Secd. 10 July 26*) ... ... 2 Mar

Pl m Ernest Thornborough Harden ... ... 17 Mar

Pl m Frederick Wynford Dewhurst (*I. of S.A. 17 Sept 25*) 1 Apr

Pl m Charles Quintin Parsons ... 25 Apr

61

Digitized by Google

CAPTAINS—*contd.*

DIV

1920

m *Gerald Fenwick Haszard*, O.B.E., D.S.C. (*a*†) (*Secd. 21 Jan 25*) ... ... 4 Nov
62

1921

Ch m Lawrence Mercer ... ... 6 Jan
Ch m Arthur Leicester Stuart Harris, *p.s.c.* (*n*) ... ... 6 Jan
m Mark Harold Collet, M.C. (*g*) (*a*†) (*Secd. 30 Mar. 27*) 6 Jan
Po ⊗m Derek Arthur Conyngham Shephard ... ... 6 Jan
Pl ⊗m Clive Melbourne Sergeant, D.S.C. ... ... 6 Jan
Po m Elliot Evill Johnson (*a**) ... 6 Jan
Pl m Leslie Chasemore Hollis ... 6 Jan
Ch m William Edward Victor Bashall ... ... 6 Jan
Ch. ⊗m Vivian Davenport Thomas (*g*) (*a*) (*Adjt. 16 Nov 27*) ... ... 6 Jan
*m *Samuel John Bassett*, *p.s.c.* (*n*) (*Secd. 25 Feb 26*) 6 Jan
Ch m William George Quianlan 6 Jan
Po m George Campbell (*a*) ... 4 May
Po m Rawden Henry Pitt West, M.C. ... ... 4 May
Pl m James Eric Cornish ... 21 June
Po m Edward Harold Mitford Unwin (*a**) ... ... 21 Sept
Po m Claude Pennington Sparrow (*g*) ... ... 21 Sept
Pl m Alister Marchbank Robertson ... ... 21 Sept
Ch m Ernest St. John Brockman 21 Sept
Ch ⊗m Valentine Gardner Clayton ... ... 1 Oct
Ch(*d*) m Hubert Arthur Phayre de Berry ... ... 16 Oct
Po(P)m *Edward James Osborne Ellison* (*Supy. 16 June 24*) ... 29 Nov
Po ⊗m Reginald Walter Bagot (*P.R.T.I. 14 Mar 25*) ... 29 Nov
m *John Stacey Selby Tuppen* (*Supy. 21 Oct 25*) ... ... 24 Dec
85

1922

m *Robert Victor Stewart Johnstone*, *p.s.c.* (*n*) (*Secd. 17 Sept 27*) ... ... 25 Jan
86

DIV

1923

Pl m Richard William Spraggett, M.C. ... ... 31 Dec
87

1926

Ch m Philip Royal Smith-Hill 7 Sept
Ch (*I*)m Francis Marmion Bramall 7 Sept
Po m Humphry Thomas Tollemache ... ... 7 Sept
Pl(P) m *Alfred Basil Woodhall* (*Supy. 12 Jan 25*) ... 20 Oct
m *Louis Harris Wrangham*, *M.C.* (*Secd. 6 Dec 24*) ... 20 Oct
Pl m William Alfred Mackenzie Hanson, M.C. ... ... 20 Oct
93

1927

Ch m Basil Raymond Reiss-Smith ... ... 30 Mar
Pl m Ernest Charles Lister Bearcroft ... ... 27 Apr
Ch ⊗m Henry Ernest Francis Shackleton (*g*) ... ... 27 Apr
Po m George Harvie Morris ... 27 Apr
Ch m Edward Cecil Hoar ... 27 Apr
m *Kenneth Edward Previte* (*Secd. 16 Nov. 23*) ... ... 27 Apr
Ch m Ernest John Woodington 27 Apr
Ch m Edward Philip Bickford (*g*) (*a**) ... ... 1 Sept
Pl ⊗m *Charles Neville Strode Smith* (*Supy.*) ... ... 1 Sept
Po m *John Howard Germon Wills* (*g*) (*a*†) (*Supy.*) ... ... 1 Sept
Po m *Leonard Oliver Jones* (*a*) (*Supy.*) ... ... 1 Sept
Ch(P)m *Harry Melville Arbuthnot Day*, A.M. (*Supy. 16 June 24*) ... ... 1 Sept
Ch m *Sidney George Barten Paine* (*g*) (*Supy.*) ... ... 1 Sept
Pl m *Robert William Gordon* (*Supy. 10 Aug 25*) ... 1 Sept
Ch m *Gerald Wills Beazley* (*g*) (*Supy.*) ... ... 1 Sept
Ch m *Philip John Burgess* (*Supy.*) 1 Sept
Ch(P)m *Reginald Henry Sincock Teek* (*Supy.*) ... ... 1 Sept
Pl m *Frederick Beville Pym* (*Supy.*) ... ... 1 Sept
Pl m *Courtenay Arthur Harcourt Kitchin* (*Supy.*) ... ... 1 Sept
112

Digitized by Google

LIEUTENANTS.

DIV

1917

Pl m Selwyn Guise Cutler ... 26 Sept

Pl m Charles Manaton Grosvenor Luxmoore ... ... 26 Sept

Pl m Herbert Allen Bass (*g*) ... 1 Dec
3

1918

Pl(*d*) m Reginald James Gumm (*g*) (*A.I. of S.A., 1 Apr 26*) ... 14 June

Pl (P)m *John Massey Fuller* (*g*) (*Supy. 16 June 24*) ... 20 Dec

Pc(*d*) m Guy Victor Walton ... 20 Dec

Po m Brian Granville Blayney Mitchell ... ... 20 Dec

Pl m Heaton Lumley (*g*) (*A.I. of G., 2 Mar 25*) ... ... 20 Dec

Ch m Charles Richard Leslie Scott ... ... 20 Dec

Ch m Frank Ryder Richardson (*A.I. of S.A., 1 Oct 26*) ... 20 Dec

Po m Lawrance Donovan Caffyn (*Asst. Supt. S.A. Sch., 1 Aug 26*) ... ... 20 Dec

Ch m Edmund Ian Sword Martini 20 Dec

Po m Ralph Pierson Deane ... 20 Dec

Ch m Charles Alfred Power ... 20 Dec

Pl m Edward Beavor Dun (*g*) ... 20 Dec

Ch m Colston John Fell... ... 20 Dec
16

1919

Po m Francis Patrick Cyril Lordon ... ... 1 Feb

Po m George Arthur Viner (*g*) ... 30 Apr

Pl m Reginald Clifford Bullock 28 June
19

DIV

1921

Ch m Horatio McCullough Slater (*a*) ... ... 17 Mar

Ch m Reginald Dennis Hale, D.S.M. 17 Mar

Po m Lancelot Priestley (*A.I. of S.A., 4 Oct 26*) ... 1 Sept

Po m Cyril Herbert Charles Masters ... ... 1 Sept

Ch ⊗ m Wilfrid Ivan Nonweiler 1 Sept

Po m Joseph Thomas Hall (*g*) ... 1 Sept

Pl(*d*) m Theodore Ablett Smythe 1 Sept

Pl ⊗ m Bernard William Leicester (*P.R.T.I. 22 Feb 28*) ... 1 Sept

Ch ⊗ m Nigel Lennox (*P.R.T.I. 22 Nov 27*) ... ... 1 Sept

Po m Cecil Leonard Barcroft ... 1 Sept

m *Sydney Stead Appleyard* (*g*) (*Secd. 21 May 25*) ... 11 Oct

Pl m Alfred Percival Gumm (*g*) (*A.I. of S.A., 19 Oct 27*)... 11 Oct
31

1922

Ch Archibald John Wright ... 1 Jan

Po (P) *Alan George Warren*(*Supy. 27 Apr 25*) ... ... 1 Jan

Ch Charles Edward Cedric Ransome ... ... 1 Jan

Pl Henry Charles Geoffrey Blandford ... ... 1 Jan

Pl Roderick Stuart Lansdale ... 1 Jan

Po (P) *Berthold William Knowles* (*Supy. 16 June 24*) ... 1 Jan

Ch Cecil Francis Lovell Holford 1 Jan

Pl (P) *Owen Cathcart Jones* (*Supy. 12 Jan 25*)... ... 1 Jan

Pc(*d*) Joseph Harold Cawley-Way 1 Jan

Po William Percy Nelson Dean 1 Jan

Po m William Edward Petley, M.B.E. ... ... 12 Aug

Pl (P) *Robert Clement Giles* (*Supy. 27 Apr 25*)... ... 1 Oct

Ch Julian Gathorne Hume (*I. of Sigs., 20 June 27*) ... ... 1 Oct

Pl Charles Leonard Edwards ... 1 Oct

Po John Chaddesley Westall (*I. of Sigs. 27 Feb 28*) ... 1 Oct

Pl Harold Edgar Balls (*g*) ... 1 Oct

Ch (P) *Robert Maxwell Giddy* (*Supy. 16 June 24*) ... 1 Oct

Digitized by Google

LIEUTENANTS—*contd.*

DIV		
	1922—*contd.*	
Ch	**m** John Kyme Cordeaux ...	15 Oct
Po	(*I*) Thomas Edward Needham Knox	31 Oct
Po	Reginald Augustus Kingsley Hill (*a*†) (*A.I.S.L.A., 10 Oct 27*) *51*	31 Oct
	1923	
Pl	**m** George Robert Hawkins (*a**)	30 Mar
Po	**m** Joe Robinson	30 Mar
Pl	Patrick William O'Hara Phibbs	1 Oct
Pl	Oswald Campbell Travers Dykes	1 Oct
	Richard Frank Cornwall (*Secd. 1 Oct 26*)	1 Oct
Pl	James Henry Moxham (*g*) (*I. of Sigs., 20 June 27*)	1 Oct
Po	Cosmo La Roche Salter (*a*)...	1 Oct
Pl	(**P**) *Sydney Charles Woolley* (*Supy. 16 June 24*) ...	1 Oct
Ch	(**P**) *Kenneth Hunt* (*Supy. 27 Apr 25*)	1 Oct
Ch	Godfrey Hill...	1 Oct
Po	**m** Frederick George Sillitoe...	31 Dec
Po	**m** Donald John Grey (*g*) (*A.I. of G. 6 Jan 27*) ... *63*	31 Dec
	1924	
Po	Kenneth Langton Macdonald Cooper (*g*)	1 Sept
Po	Ralph Garrett (*a*)	1 Sept
Pl	Walter Sowden North ...	1 Sept
Pl	John Frederick Morris Moulton	1 Sept
Po(*d*) ⊗	John Markham Phillips ... (*Asst. Supt. P.R.T. School, 25 March 27*)	1 Sept
Ch	Peter Phillipps	1 Sept
Pl	Philip Harvey Owen Linzey Penfold	1 Sept
Ch	Roderick Dillwyn Sims ...	1 Sept
Pl	Frank Andrew Milliken ...	1 Sept
Ch	Harry Austin Tracey ...	1 Sept
Ch	John Geoffrey Godwin (*a**)	1 Sept

DIV		
	1924—*contd.*	
Ch	George Baillie Olaus Farrington	1 Sept
Po	Maurice Marchant	1 Oct
Pl(*d*)	Arthur Henry Rede Buckley	1 Oct
Po	John Owen Goodenough Hayter (*a*)	1 Oct
Po	John Lee Rose Pym ... *79*	1 Oct
	1925	
Ch	**m** Victor Henry Deane ...	31 Jan
Ch	Gerald Whitehill Ross (*g*) ... (*A.I. of G., 1 Sept. 27*)	1 Sept
Pl	Geoffrey Arnold Haward ...	1 Sept
Ch	William Frank Paget Whitmarsh...	1 Sept
Po	Thomas Kelly Walker ...	1 Sept
Pl	Robert Armstrong Edmondson	1 Sept
Ch	George Procter Carlesa ... *86*	1 Oct
	1926	
Ch	**m** Morris George Pughe ...	1 Apr
Pl	**m** John Colmslie Cairncross	1 Apr
Po	Bertram George Ralfs ...	1 Sept
Po	Cecil Farndale Phillips ...	1 Sept
Ch	Humphrey Ropner Duncan Woods	1 Sept
Pl	Hugh Samuel Baker ...	1 Sept
Ch	Maurice Fletcher Heberden Rogers	1 Sept
Pl	John Seymour Martin (*Supy. 16 Nov 27*) *94*	1 Sept
	1927	
Pl	**m** William Francis Edds ...	1 Apr
Pl	**m** Malcolm Clarke	6 May
Po	Campbell Richard Hardy ...	1 Sept
Pl	James Louis Moulton (*proby*)	1 Sept
Po	Gerald King Martyn (*proby*)	1 Sept
Ch	Joseph Picton Phillipps (*proby*)	1 Sept
Pl	Mervyn Arohdall (*proby*) ...	1 Sept
Po	Halford David Fellowes (*proby*)	1 Sept
Pl	Geoffrey Francis Burnett (*proby*)	1 Sept
Ch	Robert William Barrow Simonds (*proby*)	1 Sept
Ch	Adolphus John Harvey (*proby*) *105*	1 Sept

Digitized by Google

SECOND LIEUTENANTS.

DIV		
	1925	
Po	Eric Charles Ernest Palmer (*proby*)	1 Sept
Po	Timothy Patrick Honnor (*proby*)	1 Sept
Ch	Edward Ashley Brown (*proby*)	1 Sept
Po	John Greenwood Fisher (*proby*)	1 Sept
Ch	Frank Cyril Horton (*proby*) ...	1 Sept
Pl	Robert Gage Somers Lang (*proby*)	1 Sept
Ch	Franklin Falconer Clark (*proby*)	1 Sept
Pl	James Robert Clifford Browne (*proby*)	1 Sept
Pl	Dudley Grevett Cornelius (*proby*)	1 Sept
Pl	Nigel Robert Mackie Skene (*proby*) *10*	25 Sept
	1926	
Po	Arthur George Crawford Langford (*proby*)	1 Sept
Ch	Reginald William Madoc (*proby*)	1 Sept
Pl	Frank Alfred Eustace (*proby*)	1 Sept
DIV	1926—*contd.*	
Pl	Patrick Guerin Solbe (*proby*)	1 Sept
Po	Bruce John David Lumsden (*proby*) *15*	1 Sept
	1927	
Ch	Ian Hurry Riches (*proby*) ...	1 Sept
Pl	Methven Noel Humphreys (*proby*)	1 Sept
Pl	John Hamilton McCahon (*proby*)	1 Sept
Ch	Richard Formby (*proby*) ...	1 Sept
Po	Nicholas Gosselin Peppé Richardson (*proby*) ...	1 Sept
Pl	Robert Granville Parks-Smith (*proby*)	1 Sept
Pl	John Amyatt Bullock (*proby*)	1 Sept
Po	William Hynd Norrie Martin (*proby*)	1 Sept
Po	Cecil Stewart Watson (*proby*)	1 Sept
Ch	George Barclay Grant (*proby*)	1 Sept
Ch	Robert Richard Gerard Hoare (*proby*)	1 Sept
Ch	David Lionel Cranford Duncan (*proby*) *27*	1 Sept
	1928	
Po	Cecil Adolphus Harverson (*proby*) *28*	1 Jan

PAYMASTERS.

Deal	(*I*) m *Lt.-Col.* Henry Cleeve Benett, C.M.G.	27 June 27
Po	*PW* (*I*) m *Lt.-Col.* William Skeffington Poë, D.S.O. (*Bt. Lt.-Col. 1 Jan 19*) ...	23 Sept 27
Pl	m *Lt.-Col.* Lawrence Norcock	23 Sept 27
Ch	m *Lt.-Col.* Frank Valiant Temple, C.M.G., *q.s.* (*Bt. Lt.-Col. 1 Jan 17*) ... *4*	21 Oct 27

BARRACKMASTERS.

Deal	m *Lt.-Col.* John Piercey Shine (*Bt. Lt.-Col. 1 Sept 18*)	1 Sept 23
Pl	(*I*) m William Archibald Jolly	16 Dec 16
Po	m *Major* Alan Harvey Lockyer Prynne ...	30 Jan 17
Ch	m *Major* Mark Ker Gray ... *4*	1 Jan 18

Digitized by Google

SUPERNUMERARY LIST R.M. (W/T).

MAJORS.

*m Francis Wyville Home (*Bt. Lt.-Col. 2 Feb 28*)... 6 June 17

(*S*) m Ernest George Cheesman ... ... 1 Sept 17

m Edward Gillespie, D.S.O. (*Bt. Maj. 1 Jan 18*) ... 1 Sept 18

*m Arthur James Mellor... 27 Feb 24

m William George Hilary Miles ... ... 3 Dec 26

5

CAPTAIN.

Charles Gordon Fothergill ... ... 1 Sept 16

1

QUARTERMASTERS.

LIEUTENANT-COLONELS.

Staff m Frederick William Mattison, O.B.E.... ... 8 Apr 27

Deal m Henry George William Beard ... ... 24 Aug 27

2

MAJORS.

DIV
Po m Thomas Bilney ... ... 18 Jan 22
Pl m Frederick Joseph Hore... 12 Dec 23
Staff m Alfred George Sanderson 30 Apr 24

DIV
Ch m Francis Albert Ackerman 7 June 26
Rectg. / *Staff* m Alec John Dixon ... 17 Oct 26

5

CAPTAINS.

Po m Gilbert Henry Stephens (*Second Qr.-Mr. (Ord.)*) 10 Oct 19

Pl m Herbert Abraham Morris (*Asst. Paymaster*) ... 17 July 26

Ch m George Henry Smith Ilton (*Second Qr.-Mr.*)... 1 Aug 26

3

LIEUTENANTS.

Po m Ernest Charles Green (*Second Qr.-Mr.*) ... 16 Apr 20

S. of M. m Charles Edward Maton ... ... 11 Oct 20

Po m Charles Thomas Savill (*Asst. Paymaster*) ... 18 Jan 22

Pl m Frederick John Flawn (*Second Qr.-Mr.*) ... 12 Dec 23

Ch m Francis Walter Phillips (*Asst. Paymaster*)... ... 7 June 26

Deal m John Watts (*Second Qr.-Mr.*) ... ... 17 Oct 26

6

Digitized by Google

DIRECTOR OF MUSIC (*Captain*).

DIV
Ch m John Charles James Hoby, M.B.E., Mus. Doc. (*Oxon*), L.R.A.M., A.R.C.M. 14 Nov 25
1

DIRECTORS OF MUSIC (*Lieutenants*).

Pl m Percival Sylvester George O'Donnell, M.V.O., Mus. Bac., L.R.A.M. 2 Aug 21

DIV
Po m Rudolph Peter O'Donnell, M.V.O. ... ... 2 Aug 21
Deal Frederick Joseph Ricketts 4 July 27
3

COMMISSIONED SERGEANT-MAJOR.

Pl m George William Chant... ... ... 26 Sept 27
1

SERGEANT-MAJORS.

Pl m Matthew John Stacey ... 9 Nov 18
Deal m John Henry Wilson ... 19 July 19
Po m Edwin Charles Jarvis ... 19 July 19
Ch m William Arthur Stratton 19 July 19
Deal m Charles Ellis ... ... 22 Oct 19
Deal m Herbert George Morgan 3 Jan 20
Ch m Alfred James Bryant ... 8 Oct 23
Deal m Douglas Alfred Board ... 12 Dec 23
Po m Arthur Alfred Attwood... 17 Oct 26
9

COMMISSIONED SUPERINTENDING CLERKS.

Deal m Herbert Miles Watkiss... 11 Jan 27
Ch m Charles Frederick Parfitt 16 May 27

Rectg.
Staff m Harry John Osborne ... 16 May 27
Ch m William Elias Webber... 16 May 27
4

SUPERINTENDING CLERKS.

Deal m Roland Berry Holland... 15 Dec 19
Po m Charles George Salter... 3 Jan 20
Pl m William McKinlay Brown 16 Apr 20
Pl m Edward John Wood ... 18 Jan 22
Po m Samuel Halliwell ... 7 June 26
5

COMMISSIONED ROYAL MARINE GUNNERS.

Po m Harry Reynolds Horne (*a**) 12 May 24
Po m Frank Owen Botterill, M.B.E. ... ... 11 June 25
Pl m George Seyd ... ... 11 June 25
Po m William Lane ... ... 11 June 25
Po m Joseph William Clifton (*a*) 11 June 25
Pl m Henry William Edmunds 29 Oct 25
Po m Charles William Ryman 29 Oct 25
Po †m Frederick Charles Waters (*a*) ... ... 29 Oct 25
Pl m Thomas Boffey, D.S.M. 15 June 26
Ch †m Percy William Sparkes 15 June 26
Pl m Alfred Frederick Vickery 15 June 26
Po †m Harry Pearcy (*a**) ... 28 May 27
Pl m William Francis Weightman ... ... 28 May 27
Pl †m Joseph Dean ... ... 28 May 27
Ch m George Wardell... ... 28 May 27
Ch m Frank Hoile ... ... 6 Nov 27
16

Digitized by Google

ROYAL MARINE GUNNERS.

DIV			*DIV*		
Pl	m William Augustus Hooper	10 Apr 18	*Pl*	m Reginald Maurice Yea ...	25 June 24
Ch	†m Walter Edward Shaw ...	10 Apr 18	*Ch*	m Charles Bradley Feary ...	27 Aug 24
Ch	m Gilbert Charles George Parry	1 Apr 24	*Po*	m Arthur Douglas Layzell ...	5 Apr 25

6

CHIEF SCHOOLMASTER.

(Lieutenant.)

Deal m John Palmer Newcombe ... ... 18 July 27

1

HEADMASTERS.

(Cd. Officers from Wt. Rank.)

Pl	m Harold William Hawkins	28 Apr 27	*Ch*	m William Andrew Grey ...	18 July 27
Po	m Cecil Philip Airey, B.Sc.	1 July 27			

3

SCHOOLMASTERS.

Deal	Harold W. Trodd	26 Oct 20	*Po*	Frederick John Wilkins, B.Sc.	19 Mar 25
Po	m William Henry Farleigh	7 Dec 21	*Deal*	Frederick Edwin Cook ...	19 Mar 25
Ch	John Percy Farmer ...	13 Dec 21	*Ply*	Harry Moore, B.A. ...	19 Mar 25
Deal	m Harold Gilbert Brown, M.A.	19 Mar 25			

7

CHAPLAINS.

Ch	*Rev.* Thomas Crick, M.V.O., M.A.	16 Nov 26	*Deal*	*Rev.* William H. Maundrell, M.A.	12 Oct 27
Po	*Rev.* Edward G. Bird, M.A.	12 Oct 27	*Deal*	*Rev.* J. L. Robinson, M.A.	10 Jan 28
Pl	*Rev.* N. M. Livingstone, D.C.L., M.A.	16 Sept 27			

5

Digitized by Google

SUPPLEMENTARY LIST OF OFFICERS ON HALF PAY

LIEUTENANT-COLONEL.

DIV			
Ply	m James Hazel	1 Jan	24
Ply	mMaurice Filmer Bennett	27 Feb	24
Ply	(*I*)m William Patrick Arbuthnot	1 Mar	24
Ply	*m Harold Ozanne, D.S.O. (*Bt. Lt.-Col. 3 June 18*)	5 Apr	25

4

MAJORS.

Ch	m*Arthur Peel, C.M.G., *q.s.* (*g*) (*Bt. Lt.-Col. 24 June 21*)	6 June	17

1

LIEUTENANT.

Po	m Arthur John Louis Clanchy	24 Sept	16

1

CHIEF INSPECTORS, ROYAL MARINE POLICE.

District.	*Name.*	*Date of Appointment.*
Bandeath... ...	*Ch* m William Harris (Retd. Capt., R.M.)	20 Dec 22
Holton Heath ...	*Ply* m George Underhill, D.S.C. (Retd. Capt., R.M.)	21 Dec 22
Portsmouth Area	*Po* m Alfred Edward Rann, O.B.E., M.C. (Retd. Capt., R.M.)	21 Mar 23
Portsmouth Area	*Po* m Thomas H. Clarke (Retd. Capt., R.M.)	27 Apr 23
Deptford Area ...	*Ch* m Herbert Marshallsay Jones (Retd. Capt., R.M.) ...	19 May 23
Rosyth	*Ch* m Thomas Hills (Retd. Capt., R.M.)	23 Apr 23
Plymouth Area ...	*Ply* m Thomas Henry Burton, M.C. (Retd. Capt., R.M.) ...	25 Apr 23
Chatham Area ...	*Ch* m Samuel Watkin Bucknall (Retd. Capt., R.M.) ...	4 June 23
Pembroke ...	*Ply* m D'Arcy Albert Bunyan (Retd. Capt., R.M.)	16 Sept 26
Crombie	*Ch* m George Allan (Retd. Capt., R.M.)	16 Sept 26

10

Digitized by Google

ROYAL NAVAL SCHOOL OF MUSIC.

PORTSMOUTH DIVISION, ROYAL MARINES.

SUPERINTENDENT—

Major ** m W. L. Huntingford, C.B.E. ... ... 27 Nov 27

MUSICAL DIRECTOR—

Lieut. m John George Welsh, M.B.E. ... ... 3 Nov 20

ASSISTANT MUSICAL DIRECTOR—

Lieut. m Samuel Fairfield, M.V.O., L.R.A.M. ... ... 1 July 22

QUARTERMASTER—

Lieut. and Qr.-Mr. m William Edward Faithfull ... ... 24 Aug 20

COMPANY OFFICERS—

Lieut. and Qr.-Mr. m Charles Edward Maton ... ... 11 Oct 20

Lieut. m Arthur Pragnell, M.V.O., L.R.A.M., A.R.C.M. 29 Dec 27

SERGEANT MAJOR (*Warrant Officer*)—

m Harry Lewis Smith ... 14 July 20

SUPERINTENDING CLERK (*Warrant Officer*)—

m Lewis Platford Donne ... 25 Mar 21

BANDMASTERS, R.M. BAND (*Warrant Officers*)—

m Thomas William Trimmer 23 July 20

m Frederick Martin Radcliffe 24 Aug 20

m Charles Marks ... ... 3 Nov 20

m Arthur Charlett Green, L.R.A.M. ... ... 1 Mar 25

m Samuel Taylor, L.R.A.M. ... 5 Jan 26

m Charles James Lewis Hamilton, L.R.A.M. ... ... 20 Oct 26

m George Charles Keen, L.R.A.M., A.R.C.M. ... ... 24 Jan 27

m William James Papworth, L.R.A.M. ... ... 29 Dec 27

m Herbert Wright, L.R.A.M. 22 Jan 28

Digitized by Google

OFFICERS EMPLOYED ON ADMIRALTY RECRUITING SERVICE.

DIRECTOR OF NAVAL RECRUITING.

(55, *Whitehall, S.W.* 1.)

Lieutenant-Colonel G. R. S. Hickson, C.B.E., R.M. ... ... 10 Feb 27

ASSISTANT AND DEPUTY DIRECTOR OF NAVAL RECRUITING.

Major Qr.-Mr. m A. J. Dixon ... ... 17 Oct 26

Name of District and Address.	Name of Recruiting Officer.	Date of Appointment.	Name of Final Medical Examining Officer.
LONDON— (55, *Whitehall, S.W.* 1)	*Lieut.-Col.* Richard G. Wharton, O.B.E., R.M. (*Retired*)	1 Aug 23	**Surgeon Commander* D. G. Addison-Scott, M.B.
BIRMINGHAM— (5, *Suffolk Street*)	*Lieut.-Com.* A. J. Brewster, R.N. (*Retd.*)	25 May 26	*Surgeon Captain* E. F. Ellis (*Retired*)
BRISTOL— (121, *Victoria Street*)	*Lieut.-Col.* G. H. Littleton, R.M. (*Retired*)	17 Oct 27	*Surgeon Captain* A. F. Fleming (*Retired*)
CHATHAM— *Opposite* Town Hall.			*Medical Officer,* H.M.S. 'Pembroke'
DEVONPORT— (*New Passage Hill*)			*Medical Officer,* H.M.S. 'Vivid'
GLASGOW— (*Admiralty Central Offices,* 13, *Crown Terrace, Dowanhill*)			*Final Medical Examinations are carried out by the Retired Medical Officer at Newcastle*
LIVERPOOL— (30, *Canning Place, Liverpool*)	*Major* A. K. Evans, O.B.E., M.C., R.M. (*Retired*)	6 Apr 25	*Surgeon Captain* G. C. Cross (*Retired*)
MANCHESTER— (289, *Deansgate*)	*Lieut.-Com.* P. Horgan, R.N. (*Retired*)	1 Feb 25	*Surgeon Commander* G. E. Macleod (*Retired*)
NEWCASTLE— (116, *Rye Hill*)	*Commander* Frank Stone, R.N. (*Retired*)	5 Apr 23	*Surgeon Captain* Thomas D. Halahan, O.B.E., M.B., F.R.C.S. (*Retired*)
PORTSMOUTH— (13, *Edinburgh Road*)			*Medical Officer,* H.M.S. 'Victory'
SOUTHAMPTON— (6, *Orchard Place, Queen's Park*)	*Lieutenant* D. R. Gordon, M.V.O. (*Retired*)	13 Mar 27	*Surgeon Captain* A. C. Bean (*Retired*)

Officer employed on Admiralty Recruiting Service, London.

Cd. Supt. Clerk—	Date of Appointment.
Harry J. Osborne, R.M.	1 Oct 23

* *Borne in 'President.'*

Digitized by Google

FLAG OFFICERS IN COMMISSION, OFFICERS COMMANDING SQUADRONS, SENIOR NAVAL OFFICERS, ETC., CHIEFS OF STAFF, CHIEF STAFF OFFICERS, FLAG LIEUTENANT-COMMANDERS, FLAG LIEUTENANTS, AND SECRETARIES.

Stations.	*Flag-Ships or Ship borne in.*	*Flag-Officers or Senior Naval Officers.*	(1) *Appointed.* (2) *Assumed Command.*	(1) *Chief of Staff, Chief Staff Officer or Flag Captain.* (2) *Flag Lieut.-Com. or Lieut.*	*Secretaries.*
NORE ...	*Flag flown on shore (Borne on 'Pembroke')*	*Admiral Sir* Edwyn S. Alexander Sinclair, KCB, MVO *(Commander-in-Chief.)*	(1) 16 May 27 (2) 16 May 27	(1) *Captain* The Hon. E. B. S. Bingham, VC OBE (2) *Lieut.-Com.* A. B. Fanshawe	*Paym. Capt.* H. W. Woodward
Chatham Dockyard	*Flag flown on shore (Borne on 'Pembroke')*	*Rear-Admiral* A. J. B. Stirling, CB *(Admiral Superintendent)*	(1) 16 Dec 27 (2) 16 Dec 27	*None allowed*	A. E. Ashton, OBE *(civilian)*
R.N. Barracks	*Broad Pendant flown on shore (Borne on 'Pembroke')*	*Commodore* H. S. Shipway, *(Commodore, R.N. Barracks)*	(1) 1 Dec 27 (2) 1 Dec 27	*None allowed*	*Paym. Lieut.-Com.* N. R. F. Redhead
Sheerness Dockyard	Pembroke	*Captain* D. F. Moir, DSO *(Captain Superintendent)*	(1) 12 Apr 27 (2)	—	F. F. Miller *(civilian)*
Harwich ...	Ganges	*Captain* W. T. R. Ford - *(Captain in Charge, Harwich and in command of Shotley Training Establishment)*	(1) 2 May 27 (2) 2 May 27	—	—
London ...	President	*Commander* F. E. Byrne *(Officer for R.N.R. and M.M. duties)*	(1) 14 Aug 26 (2) 14 Aug 26	—	—
PORTSMOUTH	Victory	*Admiral Sir* Osmond de B. Brock, KCB, KCMG, KCVO *(Commander-in-Chief)*	(1) 28 Apr 26 (2) 28 Apr 26	(1) *Captain* F. G. G. Chilton (2) *Lieut.-Cdr.* R. L. B. Cunliffe	*Paym. Capt.* J. C. Boardman, CMG
H.M. Submarines	Dolphin	*Rear-Admiral* H. E. Grace, CB *(Rear-Admiral (S))*	(1) 1 Sept 27 (2) 1 Sept 27	(1) *Captain* P. E. Phillips, DSO (2) *Lt.-Com.* M. G. Edwards	*Paym. Lieut.-Com.* R. E. Worthington, DSC
H.M. Yachts ...	Victoria and Albert	*Vice-Admiral Sir* Henry T. Buller, KCVO, CB *(Vice-Admiral Commanding H.M. Yachts)*	(1) 1 Apr 22 (2) 1 Apr 22	—	*Paym. Com.* C. M. Gavin
Portsmouth Dockyard	*Flag flown on shore (Borne on 'Victory')*	*Rear-Admiral* L. A. B. Donaldson, CB, CMG *(Admiral Superintendent)*	(1) 13 May 27 (2) 13 May 27	*None allowed*	B. Jewell, OBE *(civilian)*
R.N. Barracks	*Broad Pendant flown on shore (Borne on 'Victory')*	*Commodore* G. O. Stephenson, CMG *(Commodore R.N. Barracks)*	(1) 10 July 26 (2) 10 July 26	*None allowed*	*Paym. Lieut.-Com.* C. H. Law
Portland Base	Victory XI.	*Captain* L. L. P. Willan ... *(Captain in Charge, Portland)*	(1) 16 Jan 28 (2) 16 Jan 28	—	—
Portland ...	Osprey	*Captain* W. B. Mackenzie *(Captain A/S)*	(1) 27 Apr 26 (2) 27 Apr 26	—	*Paym. Lieut.* Bolster
PLYMOUTH ... *(Postal Address, Devonport)*	Erebus	*Admiral Sir* Rudolf W. Bentinck, KCMG, CB *(Commander-in-Chief*	(1) 5 Oct 26 (2) 5 Oct 26	(1) *Captain* H. J. S. Brownrigg, DSO (2) *Lieut.* W. W. R. Bentinck.	*Paym. Capt.* P. D'E. Marks, CMG
Devonport Dockyard	*Flag flown on shore (Borne on 'Vivid')*	*Rear-Admiral* O. Backhouse, CB	(1) 1 Mar 27 (2) 1 Mar 27	*None allowed*	E. F. Garrard *(civilian)*

Digitized by Google

FLAG OFFICERS IN COMMISSION, &c.—*contd.*

Stations.	*Flag-Ships or Ship borne in.*	*Flag-Officers or Senior Naval Officers.*	(1) *Appointed.* (2) *Assumed Command.*	(1) *Chief of Staff, Chief Staff Officer or Flag Captain.* (2) *Flag Lieut.-Com. or Lieut.*	*Secretaries.*
R.N. Barracks	*Broad Pendant flown on shore* (*Borne on 'Vivid'*)	*Commodore* C. W. Round-Turner, CMG (*Commodore, R.N. Barracks*)	(1) 18 Oct 26 (2) 18 Oct 26	*None allowed*	*Paym. Lieut.-Com.* E. S. Burton
Liverpool ...	President	*Commander* A. F. W. Howard (*Officer for R.N.R. and M.M. Duties*)	(1) 31 Oct 25 (2) 31 Oct 25	—	—
COAST OF SCOTLAND. Rosyth Dockyard	*Flag flown on shore* (*Borne on 'Columbine'*)	**Rear-Admiral* H. W. Bowring, CB, DSO (*Rear-Admiral and Commanding Officer, Coast of Scotland*)	(1) 2 June 26 (2) 2 June 26	(1) *Com. The Hon.* G. Stopford (2) *Lieut.-Com.* C. F. Bush	*Paym. Com.* R. D. Paffard, OBE W. A. Griffiths (*civilian*)
Cromarty ...	Columbine	*Commander* J. J. Brewer (*King's Harbour Master, Cromarty*)	(1) 6 Sept 26 (2) —	—	—
Glasgow ...	President	*Commander* A. R. A. Macdonald (*Officer for R.N.R. and M.M. Duties*)	(1) 1 Oct 26 (2) 1 Oct. 26	—	—
RESERVE FLEET.					
Portsmouth ...	Constance	*Vice-Admiral Sir* Hugh D. R. Watson, KCB, CVO, OBE (*Vice-Admiral Commanding Reserve Fleet*)	(1) 4 Oct 26 (2) 4 Oct 26	(1) *Capt.* D. B. N. North, CSI, CMG, CVO (2) *Lieut.* H. F. H. Layman	*Paym. Com.* E. L. Tottenham
Nore	Calliope	*Captain* L. S. Holbrook, MVO (*Senior Officer, Reserve Fleet, Nore*)	(1) 16 Dec 27 (2) 15 Aug 27	—	—
Devonport ...	Carysfort	*Captain* H. A. Buchanan-Wollaston, CMG (*Senior Officer, Reserve Fleet, Devonport.*)	(1) 25 July27 (2) 25 July27	—	—
ATLANTIC FLEET.					
SECOND BATTLE SQUADRON	Nelson	*Vice-Admiral The Hon. Sir* Hubert G. Brand, KCB, KCMG, KCVO (*Commander - in - Chief, Atlantic Fleet*)	(1) 15 Aug 27 (2) 15 Aug 27	(1) Commodore G. Blake, DSO (2) Lt. *Hon.* E. Pleydell-Bouverie	*Paym. Cdr.* L. N. Sampson, MVO, OBE
THIRD BATTLE SQUADRON	Iron Duke	†*Rear-Admiral* P. H. Hall-Thompson, CB, CMG (*Rear-Admiral Commanding 3rd Battle Squadron*)	(1) 5 May 27 (2) 5 May 27	(1) *Capt.* F. M. Austin. (2) *Lieut. - Com.* B. R. Willett	*Paym. Lieut.-Com.* K. M. Lawder, OBE
BATTLE CRUISER SQUADRON	Hood	*Rear-Admiral* F. C. Dreyer, CB, CBE (*Rear-Admiral Commanding Battle Cruiser Squadron*)	(1) 21 May 27 (2) 21 May 27	(1) *Capt.* W. F. French, CMG (2) *Lt.* J. H. F. Crombie	*Paym. Com.* A. C. M. Edmonds, OBE, DSO
SECOND CRUISER SQUADRON	Ouraçoa	*Rear-Admiral* Frank Larken, CB, CMG (*Rear-Admiral Commanding 2nd Cruiser Squadron*)	(1) 16 May 27 (2) 16 May 27	(1) *Capt.* F. T. B. Tower, OBE (2) *Lieut.* J. P. Gornall	*Paym. Lieut.-Com.* H. G. A. Woolley DSO
Commodore (D)	Centaur	*Commodore* W. de M. Egerton, DSO	(1) 1 Sept 26 (2) —	—	*Paym. Lieut.-Com.* A. J. Wheeler
Captain A. P.	Harebell	*Captain* A. Cochrane, CMG (*Captain A.P.*)	(1) 15 Sept 26 (2) 15 Sept 26	—	—
Port Edgar ...	Columbine	*Captain* R. L'E. M. Rede, DSO (*Captain in Charge, Port Edgar and King's Harbour Master, Rosyth*)	(1) 9 May 26 (2) 9 May 26	—	—
AMERICA AND WEST INDIES	Despatch	‡*Admiral Sir* Walter H. Cowan, *Bt.*, KCB, DSO, MVO (*Commander - in - Chief, America and West Indies Station*)	(1) 2 June 26 (2) 2 July 26	(1) *Capt.* A. B. Cunningham, DSO (2) *Lieut - Com.* E. H. Kitson	*Paym. Com.* C. H. de Denne, DSO

* To be succeeded by Rear-Admiral John E. Cameron, CB, CMG, to date 2nd June, 1928.
† To be succeeded by Rear-Admiral John M. Casement, to date 5th May, 1928.
‡ To be succeeded by Vice-Admiral Cyril T. M. Fuller, CB, CMG, DSO, to date 5th June, 1928.

Digitized by Google

FLAG OFFICERS IN COMMISSION, &c.—*contd.*

Stations.	*Flag-Ships or Ship borne in.*	*Flag-Officers or Senior Naval Officers.*	(1) *Appointed.* (2) *Assumed Command.*	(1) *Chief of Staff, Chief Staff Officer, or Flag Captain.* (2) *Flag Lieut.-Com. or Lieut.*	*Secretaries.*
BERMUDA ...	Malabar	*Captain* C. A. M. Sarel, OBE (*Captain-in-Charge, Naval Establishments*)	(1) 20 Nov 26 (2) 20 Nov 26	—	A. B. Whittle (*civilian*)
MEDITERRANEAN.	Queen Elizabeth	**Admiral Sir* Roger J. B. Keyes, *Bt.*, KCB, KCVO, CMG, DSO, LLD, DCL (*Commander - in - Chief, Mediterranean Station*)	(1) 15 May 25 (2) 8 June 25	(1) *Rear-Adml.* W. Tomkinson, CB, MVO, AdC (2) *Lieut.* M. W. Wentworth	*Paym. Capt.* M. G. S. Gull, OBE
	Warspite	*Vice - Admiral* John D. Kelly, CB (*Vice-Admiral Commanding 1st Battle Squadron and Vice - Admiral, Second in Command, Mediterranean Fleet*)	(1) 30 Apr 27 (2) 27 May 27	(1) *Capt.* J. F. Somerville, DSO (2) *Lieut.* R. H. S. Roundell	*Paym. Com.* J. Siddalls, OBE
	Royal Oak	*Rear-Admiral* W. M. Kerr, CBE (*Rear-Admiral First Battle Squadron*)	(1) 20 Mar 28 (2)	(1) *Capt.* H. D. Hamilton (2) *Lieut.* G. F. Burghard	*Paym. Lieut.-Com.* D. F. Forbes
FIRST CRUISER SQUADRON	Frobisher	*Rear-Admiral* W. H. D. Boyle, CB (*Rear-Admiral Commanding 1st Cruiser Squadron*)	(1) 9 Oct 26 (2) 9 Oct 26	(1) *Capt.* T. F. P. Calvert, DSO (2) *Lieut.* R. M. Dick	*Paym. Com.* E. B. Elstob, OBE
THIRD CRUISER SQUADRON	Cardiff	*Rear-Admiral* L. G. Preston, CB (*Rear-Admiral Commanding 3rd Cruiser Squadron*)	(1) 24 Dec 26 (2) 26 Jan 27	(1) *Capt.* V. S. Butler, DSO (2) *Lieut.-Com.* J. H. Bowen	*Paym. Lieut.-Com.* H. K Totton
Rear-Admiral (D)	Coventry	*Rear-Admiral* The Hon. H. Meade, CB, CVO, DSO (*Rear-Admiral (D) Commanding Destroyer Flotillas of the Mediterranean Fleet*)	(1) 1 Aug 26 (2) 29 Aug 26	(1) *Capt.* H. Fitzherbert, CMG (2) *Lieut.-Com.* L. S. Saunders	*Paym. Lieut.-Com.* E. A. Jolley
Malta	*Flag flown on shore* (*Borne on 'Egmont'*)	*Rear-Admiral* Alexander V. Campbell, CB, DSO, MVO (*Rear-Admiral in charge, Malta, and Admiral Superintendent, Malta Dockyard*)	(1) 1 Feb 26 (2) 1 Mar 26	(1) *Capt.* E. O. B. S. Osborne, DSO (2) *Lieut.* H W. Williams	*Paym. Com.* F. K. Kempson H. V. Brooks (*civilian*)
GIBRALTAR ...	Cormorant	*Rear-Admiral* C. S. Townsend, OB (*Rear-Admiral in Charge Gibraltar, and Admiral Supt. Gibraltar Dockyard*)	(1) 12 Mar 27 (2) 14 Apr 27	(1) *Capt.* F. B. Watson, DSO (2) *Lt.* H. P. Henderson	*Paym. Com.* H. P. Hunter, DSO E. W. Colvill (*civilian*)
CHINA... ...	Hawkins	*Vice-Admiral* Sir Reginald Y. Tyrwhitt, Bart., KCB, DSO, DCL (*Commander-in-Chief*)	(1) 8 Nov 26 (2) 7 Jan 27	(1) *Commodore* L. W. Braithwaite, CMG (2) *Lt.* C. Caslon	*Paym. Com* K. E. Badcock, DSO, DSC
YANGTSE ...	Bee	*Rear-Admiral* H. J. Tweedie, CB (*Rear-Admiral and Senior Naval Officer, Yangtse*)	(1) 19 Aug. 27 (2) 19 Oct 27	(1) *Com.* C. A. G. Hutchison	*Paym. Lieut.-Com.* H. R. M. Woodhouse, OBE
HONG KONG ...	Tamar	*Commodore* J. L. Pearson, CMG (*In Charge of Naval Establishments at Hong Kong*)	(1) 11 Dec 26 (2) 11 Dec 26	(2) *None allowed*	*Paym. Com.* H. Rogers, OBE S. Collett (*civilian*)

* To be succeeded by Vice-Admiral Sir Frederick L. Field, KCB, KCMG, to date 1st May, 1928.

Digitized by Google

FLAG OFFICERS IN COMMISSION, &c.—*contd.*

Stations.	*Flag-Ships or Ship borne in.*	*Flag-Officers or Senior Naval Officers.*	(1) *Appointed.* (2) *Assumed Command.*	(1) *Chief of Staff, Chief Staff Officer, or Flag Captain.* (2) *Flag Lieut.-Com. or Lieut.*	*Secretaries.*
SINGAPORE ...	Hawkins	*Capt.* G. Mackworth, CMG, DSO (*Captain-in-Charge*)	(1) 26 Aug 27 (2) 11 Oct 27	—	—
WEST RIVER ...	Tarantula	*Commander* J. U. P. Fitzgerald	(1) 4 Aug 25 (2) —	—	—
SHANGHAI ...	Bee	*Paym. Com.* G. H. Thomson, OBE (*Resident Naval Officer*)	(1) 14 Jan 27 (2) 1 Apr 27	—	—
EAST INDIES	Effingham	*Vice-Admiral* B. S. Thesiger, CB, CMG (*Commander-in-Chief*)	(1) 5 Oct 27 (2) 3 Dec 27	(1) *Capt.* P. Macnamara (2) *Lieut. Hon.* N. A. J. W. E. Napier	*Paym. Capt.* J. L. Syson, OBE
PERSIAN GULF	Triad	*Capt.* H. Boyes, CMG ... (*Senior Naval Officer*)	(1) 23 Dec 27 (2) 28 Jan 28	—	—
AFRICA ...	Birmingham	*Vice-Admiral* David M. Anderson, CB, CMG, MVO (*Commander-in-Chief, Africa*)	(1) 27 Dec. 26 (2) 7 Feb 27	(1) *Capt.* A. E. Evans, OBE (2) *Lieut.-Com.* W. S. Mann	*Paym. Com.* E. A. Symes.
SIMONSTOWN ...	Flora	*Captain* B. G. Washington, CMG, DSO (*Captain-in-Charge, Naval Establishments*)	(1) 2 May 27 (2) 2 May 27	—	*Paym. Lieut.* G. C. G. Marfell H. W. Emerton (civilian)
†NEW ZEALAND	Diomede	*Commodore* George T. C. P. Swabey, DSO (*Commodore in Command New Zealand Station, and First Naval Member, New Zealand Naval Board*)	(1) 18 June 26 (2) 10 Aug 26	(1) *Capt.* C. N. Reyne	*Paym. Com.* E. N. R. Fletcher, MBE
‡AUSTRALIAN SQUADRON	Melbourne	*Rear Admiral* G. F. Hyde, CVO, CBE, ADC, RAN (*Rear-Admiral Commanding Australian Squadron*)	(1) — (2) 30 Apr 26	(1) *Capt.* F. H. W. Goolden (2) *Lieut.* J. B. Newman, RAN	*Paym. Lieut.-Com.* J. B. Foley, RAN
SYDNEY ...	Penguin	*Captain* H. P. Cayley, RAN (*Capt. Supt., Sydney, and Captain in Charge, New South Wales*)	(1) 1 Oct 27 (2) 1 Oct 27	—	*Paym. Lieut.* J. C. Robinson, RAN G. P. N. Watt (*civilian*)

† *Under control of New Zealand Naval Board.*
‡ *Under control of Australian Naval Board.*

Digitized by Google

I.—ATLANTIC FLEET.

SECOND BATTLE SQUADRON.

NELSON (*Fleet Flagship of Atlantic Fleet*).
***RODNEY**

THIRD BATTLE SQUADRON.

(*b*)**IRON DUKE** (*Flag*)
(*b*)**BENBOW**
(*b*)**MARLBOROUGH**
(*b*)**EMPEROR OF INDIA**

(*a*)ATTACHED DRIFTERS:

Flatcalm *Shower* *Noontide* *Leeward* *Silhouette* *Sundown*

BATTLE CRUISER SQUADRON.

HOOD (*Flag*)
REPULSE
RENOWN

SECOND CRUISER SQUADRON.

Curacoa (*Flag*)
Cambrian
Canterbury
Comus

(*a*)ATTACHED DRIFTERS.

Halo
Sheen
Seabreeze

(*a*)ATTACHED DRIFTERS.

Coldstap
Harmattan

MINELAYER.

Adventure
(*Captain* (**M**))

AIRCRAFT CARRIERS.

Furious
(*x*)**Argus**

(*a*)ATTACHED DRIFTER.

Mist

(*a*)ATTACHED DRIFTER.

Cloud

FLEET TARGET SERVICE.

(*b*) BATTLESHIP.
Centurion

(*d*)DESTROYER.
Shikari

SLOOP:
Snapdragon

TUGS.
†**St. Cyres**
†**St. Genny**

DESTROYERS.

Centaur (Commodore (**D**)).
Amazon
Ambuscade

(*a*)ATTACHED DRIFTER.

Flicker.

5TH DESTROYER FLOTILLA.

Wallace (Captain (**D**))
Vimy
Velox
Versatile
Vortigern
Walker
Warwick
Watchman
§Whirlwind
‡Wakeful

6TH DESTROYER FLOTILLA.

Campbell (Captain **D**)).
Valhalla
Vidette
Walpole
Wessex
Westcott
Westminster
Windsor
Wolfhound

(*a*)ATTACHED DRIFTER

Billow

(*a*)ATTACHED DRIFTER.

Shooting Star

(*b*) Reduced or special complement. (*a*) No crew provided. † Tender to 'Repulse'
(*d*) Tender to 'Centurion' (*x*) Temporarily attached to China Station. Returning to England shortly.
§ Paid off for refit ‡ Temporarily commissioned in place of H.M.S. 'Whirlwind.'
* Administered by C.-in-C., Plymouth, temporarily.

Digitized by Google

ATTACHED DESTROYERS.

(*b*)Tetrarch (*Target Towing Service.*) (*b*)Tyrian (*For service with Aircraft Carrier.*)

(*Independent Commands.—Accounts of all these Flotillas and attached vessels carried out at Port Edgar.*)

RESERVE OF DRIFTERS AT PORTSMOUTH.

(Administered by V.A.C.R.F.)

Lunar Bow Full Moon Fumarole Horizon

II.—LOCAL DEFENCE AND TRAINING ESTABLISHMENTS, PATROL FLOTILLAS, ETC.

NORE.

GUNNERY SCHOOL.

*b*Marshal Soult
*b*Tempest } *Tender to 'Calliope.'*
Pembroke

Boys' Training Establishment, Shotley.
Ganges

PORTSMOUTH.

NAVIGATION SCHOOL.

*b*Alresford *b*Caterham

SIGNAL SCHOOL. *Tenders to 'Victory.'*

Yarmouth *b*Truant

GUNNERY SCHOOL.

*b*Excellent
*b*Terror
Restless } *Tenders to 'Excellent.'*
St Fagan
(*a*)MB 890

Tender to 'Firedrake.'
*b*Tyrant

TORPEDO SCHOOL. *Tenders to 'Vernon.'*

*b*Tara *b*Skate
*r*Winchester *b*Medea
*b*Wrestler *b*Vernon
*b*Vanoc *b*Kate Lewis

*b*Gunnery Firing Ship Champion.

b Denotes reduced or special complement. (*a*) No crews provided. *r* Paid off for refit.

Digitized by Google

Boys' Training Establishment, FORTON.
St. Vincent.

5th SUBMARINE FLOTILLA.

Dolphin (*Depôt ship. Flag of R.A.* (8)).
(*a*)Ladas (mooring vessel)
Oberon

TRAINING HALF FLOTILLA. (*Tenders to 'Alecto'*).		EXPERIMENTAL HALF FLOTILLA. (*Tenders to 'Ross'*).		RESERVE HALF FLOTILLA. (*Tenders to 'Pigmy'*).	
(*i*)*b*Alecto		(*i*)*b*Ross		(*i*)*b*Pigmy	
H 23	H 34	L 22	M 2	L 6	L 14
H 31	H 48	L 25	(*d*)M 3	L 12	L 17
H 30	L 11	H 43		H 27	H 28

C.M.B. Base (*Tender to 'Dolphin.'*)
Hornet.

(*a*)TARGET VESSEL.
k E 48

(*a*)RESERVE DRIFTER (*under the orders of R.A.* (8)).
Midnight Sun.

DEVONPORT.

GUNNERY SCHOOL.
¶**Erebus**
(Independent command)

*b*Tedworth (*Tender to 'Vivid.'*)

DARTMOUTH COLLEGE.
Forres.

AIRCRAFT CARRIER.
l Courageous

TORPEDO SCHOOL.
Tenders to 'Defiance.'
*b*Melpomene

SECOND SUBMARINE FLOTILLA.
(*Under administration of R.A.*(*S.*))
Lucia (*Depôt Ship*)
Adamant.

L 52	L 54	L 69
L 53	L 56	L 71

Impregnable Establishment.
‡*b*Saumarez.

IRISH WATERS (*Independent Commands*) (*Accounts carried out in 'Carysfort.'*)
*b*Seawolf
*b*Scythe
*b*Sesame

PORTLAND.

ANTI-SUBMARINE SCHOOL.

Osprey (Steamlaunch No. 248)
*b*PC 74
P 40
P 59
Cachalot
Blackwater
Ebbtide
(*Tenders to 'Heather.' (Accounts in 'Osprey.')*)

Heather (*Captain A/S*)
*b*Rowena
*b*Salmon
*b*Thruster
*b*Torrid
(*Tenders to 'Heather.' (Accounts in 'Osprey.')*)

†6th SUBMARINE FLOTILLA.
Vulcan (*Depôt ship*).
Vulcan II (*Overflow ship*).
*b*Formoy.
(*a*)Nettle.

SUBMARINES.
FULL COMMISSION.

H 32	H 47	R 4
H 33	H 49	*f* R 10
H 44	H 50	

RESERVE.
f H 22
H 24
f H 25

Seageing Gunnery Firing Ship.
*b*Tiger.

(*a*) ATTACHED DRIFTER.
Indian Summer.

TUG.
St. Martin

DRIFTER.
††Ray

b Denotes reduced or special complement.
(*a*) No crews provided
‡ Also duty with Gunnery School and R.N.E. College, Keyham.
k Paid off into dockyard control at Portsmouth for preparation for sale.
l Will proceed to the Mediterranean shortly.
d Denotes Reserve complement.
† Administered by R.A. (S).
¶ Also Cadet Training Ship.
f Placed on disposal list.

Digitized by Google

FIRTH OF FORTH.

(*b*) EMERGENCY DESTROYERS.

*b*Tormentor. *b*Teazer.

*a*RESERVE OF DRIFTERS (*Under the Orders of Captain in Charge, Port Edgar*).

Cascade Columbine Fiery Cross

INVERGORDON.

DRIFTER for target repair duties (under orders of King's Harbour Master, Invergordon).

† Whirlpool.

III.—PATROL MINESWEEPING AND FISHERY PROTECTION FLOTILLA.

FISHERY PROTECTION CRUISERS (*Sloops*).

Harebell (Captain (A/P)).
Godetia

FIRST MINESWEEPING FLOTILLA.

Albury
Dundalk
Dunoon
Pangbourne (S.O.)
*b*Selkirk
Sutton
Tiverton

FISHERY PROTECTION GUNBOATS.

Coine
Dart
Dee
Doon
Garry
Kennet
Spey

COMMISSIONED FOR TRAINING OF R.N.R. IN MINESWEEPING.

TRAWLERS.
Boyne
Cherwell

IV.—VESSELS UNDER THE V.A.C. RESERVE FLEET, SHIPS PAID OFF, etc.

NORE.

RESERVE.

CRUISERS.
Calliope (S.O. R.F.)
Castor
Calcutta
Cleopatra

AIRCRAFT CARRIER.
Ark Royal.

FLOTILLA LEADERS.
Malcolm (Capt. D).
Spenser
Grenville
Shakespeare
Abdiel
Mackay
•Douglas

DESTROYERS.

‡Starfish
¶*b*Thanet
Torch
‡Tumult
‡Ulster
Valkyrie
Valorous
Vanity
Vesper
Vivien
Vectis

(*Tenders to 'Malcolm.'*)

a No crew provided. *b* Denotes reduced or special complement.
r Paid off for refit. • Fitting out to relieve 'Conquest' as ship of Capt. S. 'I.'
† Shortly to be removed to Portsmouth.
‡ Paid off into Dockyard control for preparation for sale.
¶ To exchange with 'Ursula' at Devonport.

Digitized by Google

CENTRAL RESERVE OF MINESWEEPERS.

DEPÔT SHIP.
Ark Royal.

TWIN SCREW MINESWEEPERS.

Alresford
g Badminton
g Burslem
Carstairs
Caterham
h Dorking
Elgin
Formoy
h‡ Ford
Forres
g‡ Gainsborough
h Gretna
h Kendal
g Leamington
Lydd
g Malvern
‡ Marlow
g Mistley
g Newark
Ross
Saltash
Saltburn
g Sherborne
g Stafford
g Tonbridge
Tralee
g Truro
‡ Weybourne
h Yeovil

SHIPS PAID OFF, ETC.

Cruisers.

r Caradoc

Destroyers.

‡Sabrina ‡Tancred ‡Tower

Trawlers.

c Liffey (Spare ship of Fishery Protection Flotilla)

PORTSMOUTH.

RESERVE.

CONSTANCE
(*Flag of V.A.C.R.F.*)
Dartmouth
d Concord

FLOTILLA LEADER.
Seymour (Capt D)

DESTROYERS.
b Thisbe *b* Umpire *b* Urchin

c SLOOP.
Sir Hugo

(*Tenders to 'Spenser.'*)

DRIFTERS.
a Eventide. *a* Floodtide.

SHIPS PAID OFF, ETC.

MONITORS.
‡Gorgon
Minerva

BATTLESHIPS.
Malaya
b Royal Sovereign
b Barham

SPECIAL SERVICE VESSEL.
Enchantress

MONITOR.
Roberts.

CRUISERS.
¶Suffolk
‡Weymouth

MINELAYER.
c‡ Princess Margaret

DESTROYERS
‡Raider
‡Sharpshooter
‡Trenchant
‡Undine

SLOOP.
c Rosemary

SUBMARINE.
f G 4

---

a No crew provided. *b* Reduced Complements. *c* Care and Maintenance Parties.
r Paid off for refit. ‡ Placed on disposal list.
d On trooping trip to China.
Paid off into dockyard control at Portsmouth for preparation for sale.
g Paid off into dockyard control at Chatham for preparation for sale.
h Paid off into dockyard control at Sheerness for preparation for sale.
¶ In full commission for trials.

Digitized by Google

DEVONPORT.

RESERVE.

CARYSFORT (S.O.)

AIRCRAFT CARRIER.
Pegasus

FLOTILLA LEADER.
Saumarez

TWIN SCREW MINESWEEPERS.
††Carstairs
Tedworth

DESTROYERS.
b Romola
b Taurus
d Tenacious
d Tomahawk
¶*b* Ursula
b Whitley

(*Tenders to 'Carysfort.'*)

SHIPS PAID OFF, ETC.

BATTLESHIP.
r Revenge.

AIRCRAFT CARRIERS.
r Glorious

CRUISERS.
b Cornwall

DEPÔT SHIP.
d Maidstone

OVERFLOW SHIP.
d Colossus

DESTROYER.
r Venetia

SUBMARINES.
‡H 29
‡H 26

ROSYTH.

MAINTENANCE RESERVE.

Greenwich (Capt. (D)).

Sabre	Seabear	Shark	Strenuous	Tilbury	Turbulent
Saladin	Seafire	Simoom	Stronghold	Tintagel	Turquoise
Sardonyx	Searcher	Sparrowhawk	Sturdy	Tribune	Tuscan
Scimitar	Senator	Spindrift	Swallow	Trinidad	Violent
Scotsman	Serene	Sportive	Tactician	Trojan	Verdun
Scout	Shamrock	Steadfast	Tenedos	Trusty	

V.—VESSELS ON MISCELLANEOUS SERVICE.

YACHT.
Victoria and Albert

SURVEYING SHIPS.
Beaufort
Fitzroy
Flinders
Kellett

VI.—FLEET AIR ARM.

HOME WATERS.

AIRCRAFT CARRIERS:—
Furious. Atlantic Fleet.
*Argus. Atlantic Fleet.
Pegasus (Seaplane Carrier). In Reserve.
Ark Royal (Seaplane Carrier). In Reserve

AIRCRAFT:—		Base.	Where Disposed.
Fighter Flights	* No. 401 Flight (Flycatcher)	Leuchars.	'Tamar.'
	* No. 404(A) Flight (Flycatcher)	Donibristle.	'Courageous.'
	No. 404(B) Flight (Flycatcher)	Donibristle.	'Argus.'
	No. 405 Flight (Flycatcher)	Leuchars.	'Furious.'
	* No. 406 Flight (Flycatcher)	Donibristle.	'Tamar.'
	No. 407 Flight (Flycatcher)	Donibristle.	'Courageous.'
Spotter Flights	No. 420 Flight (Blackburn)	Gosport.	'Furious.'
	* No. 422 Flight (Blackburn) (Temp. IIID)	Gosport.	'Argus.'
Spotter Reconnaissance Flights	*No. 443 (Composite) Flight (Fairey 3F)	Leuchars.	'Furious.'
	No. 443(B) Flight (Fairey 3D)	Leuchars.	'Tamar.'
	* No. 442 Flight (Fairey (3D)	Leuchars.	'Tamar.'
	No. 445 Flight (Fairey 3F)	Leuchars.	'Courageous.'
	No. 446 Flight (Fairey 3F)	Leuchars.	'Courageous.'
Torpedo Flights	No. 461 Flight (Dart)	Gosport.	'Furious.'
	No. 462 Flight (Dart)	Gosport.	'Furious.'
	No. 463 Flight (Dart)	Gosport.	'Courageous.
	No. 464 Flight (Dart)	Gosport.	'Courageous.'

R.A.F. BASES FOR FLEET AIR ARM:—
Gosport
Leuchars
Donibristle
Novar
Chickerell
} Landing Grounds.

b Reduced complement. Will complete to full complement on 29th March 1928. *r* Paid off for refit
* Lent temporarily to China. †† Tender to 'Carysfort.' ‡ On disposal list. § Paid off.
d Paid off into dockyard control for preparation for sale. ¶ To exchange with 'Thanet' at Nore.

Digitized by Google

FOREIGN STATIONS.

AIRCRAFT CARRIERS:—
Hermes China.
Eagle Mediterranean.

AIRCRAFT:—		Base.	Where Disposed.
Fighter Flights	No. 402 Flight (Flycatcher) ...	Calafrana.	'Eagle.'
	No. 408 Flight (Flycatcher) ...	China.	'Hermes.'
Spotter Flight	*No. 421(B) Flight (Bison) ...	Calafrana.	'Eagle.'
	No. 423 Flight (Bison)	Calafrana.	'Eagle.'
Spotter Reconnaissance Flights	No. 440 Flight (Fairey 3F) ...	China.	'Hermes.'
	‡No. 441 Flight (Fairey 3D) ...	Calafrana.	'Argus.'
	No. 444 Flight (Fairey 3D) ...	China.	'Vindictive.'
Torpedo Flight	No. 460 Flight (Dart)	Calafrana.	'Eagle.'

R.A.F BASES FOR FLEET AIR ARM:—
Malta ... ... Calafrana.
Hal Far (Landing Ground).
Egypt ... ... Alexandria (C. & M. Party).
China ... ... Kai Tak.

VI. (A)—R.A.F. UNITS FOR NAVAL CO-OPERATION AND TRAINING.

UNDER AIR OFFICER COMMANDING COASTAL AREA:—

NAVAL CO-OPERATION:—
Coastal Reconnaissance Flight ... No. 480 (5 Boat Planes) ... ... Calshot.

TRAINING FLIGHTS FOR FLEET AIR ARM:—

	Base.
"A" Fighter Training Flight (6 Fighters)	Leuchars.
"B" Spotting Training Flight (6 Spotters)	Leuchars.
"C" Reconnaissance Training Flight (4 Reconnaissance)	Leuchars.
"D" Torpedo Training Flight (3 Torpedo planes)	Gosport.

OTHER TRAINING UNITS:—

	Base.
Torpedo Development Flight (3 Torpedo Planes)	Gosport.
School of Naval Co-operation (6 Float Planes)	Lee-on-Solent.
Air Pilotage Flight (4 Boat Planes)	Calshot.
Seaplane Training Flight (2 Boat Planes, 3 Float Planes)	Calshot.

CARE AND MAINTENANCE PARTY ... ... Cattewater.

UNDER AIR OFFICER COMMANDING, R.A.F. MEDITERRANEAN:—

NAVAL CO-OPERATION:—
Coastal Reconnaissance Flight ... No. 481 (6 Float Planes) ... ... Calafrana.

VII.—MEDITERRANEAN.

FIRST BATTLE SQUADRON.

QUEEN ELIZABETH
(Fleet Flagship of Mediterranean Fleet)
WARSPITE *(Flag of V.A. Second in Command, Mediterranean Fleet)*
VALIANT
ROYAL OAK *(Flag of R.A.)*
RAMILLIES
RESOLUTION

FIRST CRUISER SQUADRON.
Frobisher *(Flag)*
Dauntless
Dragon
a Dauntless
Delhi

THIRD CRUISER SQUADRON.
Cardiff *(Flag)*
Calypso
Ceres
Caledon
(*x*) Curlew

AIRCRAFT CARRIER.
Eagle

* Lent temporarily from 'Furious.' ‡ Lent temporarily from 'Eagle.'
(*x*) Temporarily attached to China Station.
a Refitting at Chatham; to re-commission shortly for service on America and West Indies stations.

Digitized by Google

COVENTRY (*Rear-Admiral* (**D**)).

FIRST DESTROYER FLOTILLA.

Montrose (*Captain* (**D**)).

Vampire	Vivacious	Voyager	Waterhen
Vendetta	Vimiera	Walrus	Wryneck

SECOND DESTROYER FLOTILLA.

Stuart (*Captain* (**D**)).

Valentine	Vanquisher	(*d*)Venturous	Viscount
Vanessa	Vega	Viceroy	Winchelsea

(*x*)THIRD DESTROYER FLOTILLA.

Keppel (*Captain* (**D**)).

Verity	Wanderer	Wishart	Wivern
Veteran	Withrington	Wild Swan	Wolverine

FOURTH DESTROYER FLOTILLA.

Broke (*Captain* (**D**)).

Vansittart	Volunteer	Whitehed	Worcester
Venomous	Whitehall	Witch	Wren

DESTROYER DEPÔT SHIP.
Sandhurst.

REPAIR SHIP.
Assistance

SLOOP.
Bryony

RED SEA SLOOPS.
Clematis Dahlia

(*a*) ATTACHED DRIFTER.
Eddy

FIRST SUBMARINE FLOTILLA.

*e*Conquest	K 26	L 21
Cyclops (*Capt S. 1 temp.*)	L 16	L 23
X 1	L 18	L 26

RESERVE OF MINE SWEEPERS.

Aberdare	Bagshot	Fareham	**Huntley
Abingdon	Derby	Herrow	Stoke
			Widnes

DEPÔT SHIP.
Egmont (*Malta*)

DESTROYERS IN RESERVE AT MALTA.
Wolsey
Woolston

INSTRUCTIONAL MINELAYER.
*b*Medusa (*Tender to 'Egmont'*).

SURVEYING SHIP
Endeavour

RESERVE GUNBOAT (*Malta*)
‡*c*Glow-worm

FLEET TARGET SERVICE.

TUG.	SLOOP.	TRAWLERS.	(*a*) DRIFTERS.	HOSPITAL SHIP.
St. Issy	Chrysanthemum	Moy	Crescent Moon	Maine
		Ouse	Sunset	
			Landfall	

Gibraltar.

DEPÔT SHIP.
Cormorant (*Flag*)

*b*DESTROYERS.
‡Splendid
‡Tourmaline

VIII.—OTHER FOREIGN STATIONS.

EAST INDIES.

FOURTH CRUISER SQUADRON.
Effingham (*Flag of C.-in-C.*)
Emerald (*S.N.O., Persian Gulf, Temporarily*)
Enterprise

SLOOPS.
Crocus
Cyclamen
Lupin

SPECIAL SERVICE VESSEL.
Triad

SURVEYING SHIP.
Ormonde

AFRICA STATION.

SIXTH CRUISER SQUADRON.
Birmingham (*Flag of C.-in-C.*)
Lowestoft

Flora
(*Depôt Ship, Simonstown*)

SLOOPS.

Wallflower	Delphinium	Daffodil	Verbena

Transferred to Government of Union of South Africa.

SURVEYING SHIP.	TRAWLERS.		DEPÔT SHIP (*lent*)
Protea	Sonneblom	Immortelle	Afrikander

b Reduced complement. *e* Care and maintenance party. (*a*) No crews provided.
** In commission in reserve as tender to Egmont.'
‡ Independent commands. Accounts carried out in 'Cormorant.'
(*x*) Temporarily attached to China Station.
(*d*) Temporarily commissioned during refit of 'Venetia.' ‡ On disposal list.
e To return to England to exchange with H.M.S. 'Douglas' about end March.

Digitized by Google

CHINA.

CRUISER SQUADRON.
Hawkins (*Flag of C.-in-C.*)
*l*Berwick
Carlisle
Durban
*a*Vindictive
Cumberland

Attached from other Squadrons.
‖ Curlew

AIRCRAFT CARRIERS.
Hermes. *g*Argus

f‖THIRD DESTROYER FLOTILLA.
Keppel (*Capt.* (D.))
Verity, Veteran, Wanderer, Witherington, Wishart, Wild Swan, Wivern, Wolverine

*f*EIGHTH DESTROYER FLOTILLA.
Bruce (*Capt.* (D.))
Seraph, Serapis, Sirdar, Somme, Sterling, Stormcloud, Sepoy, Thracian

Tamar (*Broad Pendant of Commodore, Hong Kong*).

GUNBOATS.
Yangtse Flotilla.
Bee (*Rear-Adl. and S.N.O. Yangtse*)
Scarab
Gnat
Aphis
Ladybird
Cockchafer
Peterel
Tern
Gannet
Woodlark
Widgeon (*S.O. Upper Yangtse*)
*Woodcock
Teal
Cricket
Mantis

West River Flotilla.
Tarantula (*S.O. West River*)
Cicala
Moorhen
Robin
Moth

SLOOPS.
Bluebell
Foxglove
*g*Hollyhock
Magnolia
Cornflower

TWIN-SCREW MINESWEEPER.
Petersfield

IV. SUBMARINE FLOTILLA.
Titania (*Capt.* (S.)) (*Depôt ship*)
*g*Ambrose
*g*L 1
*g*L 2
L 3
*g*L 4
*g*L 5
Marazion
*g*L 7
*g*L 8
L 15
L 19
L 20
L 27
L 33

SURVEYING SHIPS.
Iroquois
Herald

Vessels commissioned temporarily for Special Service.
Faulknor
Onslaught
Nessus
Kia-wo

AMERICA AND WEST INDIES.

EIGHTH CRUISER SQUADRON.
Despatch (*Flag of C.-in-C.*)
Capetown
Cairo
Colombo

SLOOPS.
Wistaria
Heliotrope

Malabar (*Depôt Ship, Bermuda*)

NEW ZEALAND.

Under control of New Zealand Naval Board.

Dunedin (*Commodore, New Zealand Squadron*)
Diomede
Philomel (*Training and Depôt Ship, Auckland*)

SLOOPS.
Veronica
Laburnum

TRAWLER.
Wakakura.

IX.—ROYAL AUSTRALIAN NAVY.

Under control of Australian Naval Board.

(A) VESSELS IN COMMISSION.

CRUISER SQUADRON.
Sydney
Adelaide
†Melbourne (*Commodore commanding H.M.A. Fleet*).
(*r*)Brisbane

DESTROYER FLOTILLA.
Anzac (*Comdr.* (D.))
Platypus (*depôt and repair ship*).
Swordsman
Success

TRAINING SHIP FOR R.A.N.R.
(*Sloop*).
(*b*) Marguerite

SURVEYING VESSEL.
(*Sloop*).
Moresby

Submarines.
(*i*) Oxley
(*j*) Otway

(B) VESSELS IN RESERVE, PAID OFF, &c.

DESTROYERS.
††Huon
††Parramatta
Stalwart
††Swan
Tasmania
Tattoo
††Torrens
††Warego
††Yarra

SLOOP.
Mallow

DEPÔT SHIP.
Penguin

SURVEYING VESSEL.
Geranium

X.—ROYAL CANADIAN NAVY.

Under control of Canadian Department of National Defence.

DESTROYERS.
Champlain
Patrician
*Patriot
Vancouver

DEPÔT SHIPS.
Naden (*Esquimault*)
Stadacona (*Halifax*)

MINESWEEPERS.
Festubert
Ypres
Armentieres
Thiepval

† Proceeding to England to turn over the H.M.A.S. 'Australia.' *r* Paid off for refit.
(*b*) Special or reduced complement. †† Employed for R.A.N.R. training. ‖ Temporarily attached to China Station from Mediterranean. (*g*) On passage to England. *f* Accounts carried out in 'Tamar II.' (*i*) Independant command. (*j*) Tender to 'Oxley.'
a To return to England on relief by 'Cumberland.' *l* On passage to China; will relieve H.M.S. 'Durban' on the China Station.

Digitized by Google

LIST OF THE SHIPS OF THE ROYAL NAVY, ROYAL AUSTRALIAN NAVY, AND ROYAL CANADIAN NAVY ARRANGED IN THEIR VARIOUS CLASSES.

(NOTE.—*The numbers in brackets refer to the pages on which the ships are to be found.*)

BATTLESHIPS.

Nelson.
Nelson (201)
Rodney (201)

Royal Sovereign.
Ramillies (207)
Revenge (206)
Resolution (207)
Royal Oak (207)
Royal Sovereign (205)

Iron Duke.
Benbow (201)
Emperor of India (201)
Marlborough (201)
Iron Duke (201)

Queen Elizabeth.
Barham (205)
Malaya (205)
Queen Elizabeth (207)
Valiant (207)
Warspite (207)

King George V.
(a) Centurion (201)

BATTLE CRUISERS.

Tiger.
Tiger (203)

Repulse.
Renown (201)
Repulse (201)

Hood.
Hood (201)

CRUISERS.

Improved Birmingham.
Hawkins (209)
Vindictive (209)
Frobisher (207)
Effingham (208)

Cambrian (1916).
Calliope (204)
Cambrian (201)
Canterbury (201)
Castor (204)
Champion (202)
Constance (205)

Centaur.
Centaur (201)
Concord (205)

Caledon (1916).
Caledon (207)
Calypso (207)
Caradoc (205)

"*D*" *Class.*
Dauntless (207)
Danae (207)
Delhi (207)
Despatch (209)
Diomede (209)
Dragon (207)
Dunedin (209)
Durban (209)

"*E*" *Class.*
Emerald (208)
Enterprise (208)

Caroline (1914).
Carysfort (206)
Cleopatra (204)
Comus (201)
Conquest (208)

Ceres (1917).
Cardiff (207)
Ceres (207)
Coventry (208)
Curacoa (201)
Curlew (206 and 209)

Carlisle (1918).
Cairo (209)
Calcutta (204)
Capetown (209)
Colombo (209)
Carlisle (209)

Adelaide.
Adelaide (209)

Kent Class.
Berwick (209)
Suffolk (205)
Cornwall (206)
Cumberland (209)

Chatham (1918).
Lowestoft (208)
Birmingham (208)
Melbourne (209)
Sydney (209)
Brisbane (209)

Weymouth.
Yarmouth (202)
Dartmouth (205)
Weymouth (205)

AIRCRAFT CARRIERS.

Argus (201, 206 and 209)
Ark Royal (204, 205 and 206)
Courageous (203)
Glorious (206)
Eagle (207)
Pegasus (206)
Furious (201 and 206)
Hermes (209)

MONITORS.

Erebus (203)
Marshal Soult (202)
Terror (202)
Gorgon (205)
Medea (202)
Melpomene (203)
Medusa (208)
Minerva (205)
Roberts (205)

PATROL BOATS.

Dart (204)
Spey (204)
P 40 (203)
P 59 (203)
PC 74 (203)

DEPÔT SHIPS.

Adamant (203)
Afrikander (208)
Alecto (203)
Ambrose (209)
Colossus (206)
Cormorant (208)
Cyclops (208)
Dolphin (203)
Egmont (208)
Excellent (202)
Flora (208)
Greenwich (206)
Lucia (203)
Maidstone (206)
Malabar (209)
Naden (209)
Penguin (209)
Philomel (209)
Platypus (209)
Sandhurst (208)
Stadacona (209)
Tamar (209)
Titania (209)
Vulcan (203)

a Rendered unfit for further warlike service.

Digitized by Google

SLOOPS.

"Acacia" Class.
Bluebell (209)
Daffodil (208)
Dahlia (208)
Foxglove (209)
Hollyhock (209)
Laburnum (209)
Magnolia (209)
Mallow (209)
Veronica (209)

"Arabis" Class.
Cornflower (209)
Crocus (208)
Cyclamen (208)
Delphinium (208)
Geranium (209)
Godetia (204)
Lupin (208)
Marguerite (209)
Rosemary (205)
Snapdragon (201)
Verbena (208)
Wallflower (208)
Wistaria (209)

"Anchusa" Class.
Bryony (208)
Chrysanthemum (208)
Harebell (204)

"Aubrietia" Class.
Heather (208)

24 Class.
Ladas (203)
Sir Hugo (205)

"Azalea" Class.
Clematis (208)
Heliotrope (209)

MINELAYERS.

Princess Margaret (205)
Adventure (201)

TWIN SCREW MINESWEEPERS.

Aberdare (208)
Abingdon (208)
Albury (204)
Alresford (202 and 205)
Badminton (205)
Bagshot (208)
Bursiem (205)
Carstairs (205 and 206)
Caterham (202 and 205)
Derby (208)
Dorking (205)
Dundalk (204)
Dunoon (204)
Elgin (205)
Fareham (208)
Fermoy (203 and 205)
Ford (205)
Forres (203 and 205)
Gainsborough (205)
Gretna (205)
Harrow (208)
Huntley (208)
Kendal (205)
Leamington (205)
Lydd (205)
Malvern (205)
Marazion (209)
Marlow (205)
Mistley (205)
Newark (205)
Pangbourne (204)
Petersfield (209)
Ross (203)
Saltash (205)
Saltburn (205)
Selkirk (204)
Sherborne (205)
Stafford (205)
Stoke (208)
Sutton (204)
Tedworth (203 and 206)
Tiverton (204)
Tonbridge (205)
Tralee (205)
Truro (205)
Weybourne (205)
Widnes (208)
Yeovil (205)

FLOTILLA LEADERS.

"Scott" Class.
Bruce (209)
Campbell (201)
Douglas (204)
Mackay (204)
Malcolm (204)
Montrose (208)
Stuart (208)

"Shakespeare" Class.
Broke (208)
Keppel (208 and 209)
Shakespeare (204)
Spenser (204)
Wallace (201)

"Kempenfelt" Class.
Abdiel (204)
Anzac (209)
Grenville (204)
Saumarez (206 and 203)
Seymour (205)

DESTROYERS.

Special Class (Australian).
Huon (209)
Parramatta (209)
Torrens (209)
Warrego (209)
Yarra (209)
Swan (209)

"A" Class.
Ambuscade (201)
Amazon (201)

Thornycroft "M" Class.
Patrician (209)
Patriot (209)

Admiralty "R" Class.
Raider (205)
Restless (202)
Romola (206)
Rowena (203)
Salmon (206)
Sharpshooter (205)

Admiralty "R" Class—contd.
Skate (202)
Starfish (204)
Tancred (205)
Tempest (202)
Tenacious (206)
Tetrarch (202)
Thisbe (205)
Thruster (203)
Tormentor (204)
Torrid (203)

Admiralty Modified "R" Class.
Tower (205)
Trenchant (205)
Ulster (204)
Umpire (205)
Undine (205)
Urchin (205)
Ursula (206)

Thornycroft "R" Class.
Taurus (206)
Teazer (204)

Yarrow "R" Class.
Sabrina (205)
Tyrant (202)

Admiralty "S" Class.
Sabre (206)
Saladin (206)
Sardonyx (206)
Scimitar (206)
Scotsman (206)
Scout (206)
Scythe (203)
Seabear (206)
Seafire (206)
Searcher (206)

Admiralty "S" Class—contd.
Seawolf (203)
Senator (206)
Sepoy (209)
Seraph (209)
Serapis (209)
Serene (206)
Sesame (203)
Shamrock (206)
Shark (206)
Shikari (201)
Simoom (206)
Sirdar (209)
Somme (209)
Sparrowhawk (206)
Spindrift (206)
Splendid (208)
Sportive (206)
Stalwart (209)
Steadfast (206)
Sterling (209)
Stormcloud (209)
Strenuous (206)
Stronghold (206)
Sturdy (206)
Success (209)
Swallow (206)

Digitized by Google

DESTROYERS—*continued.*

Admiralty "S" Class—contd.
Swordsman (209)
Tactician (206)
Tara (202)
Tasmania (209)
Tattoo (209)
Tenedos (206)
Thanet (204)
Thracian (209)
Tilbury (206)
Tintagel (206)
Tribune (206)
Trinidad (206)
Trojan (206)
Truant (202)
Trusty (206)
Turbulent (206)

Thornycroft "S" Class.
Champlain (209)
Tourmaline (208)
Vancouver (209)

Yarrow "S" Class.
Torch (204)
Tomahawk (206)
Tumult (204)
Turquoise (206)
Tuscan (206)
Tyrian (202)

Admiralty "V" Class.
Valentine (208)
Valkyrie (204)
Valhalla (201)
Valorous (204)
Vampire (208)
Vanessa (208)
Vanity (204)
Vanoc (202)
Vanquisher (208)
Vectis (204)
Vega (208)
Velox (201)
Vendetta (208)
Venetia (206)
Venturous (208)
Verdun (206)
Versatile (201)
Vesper (204)
Vimy (201)

Admiralty "V" Class—contd.
Vidette (201)
Vimiera (208)
Violent (206)
Vivacious (208)
Vivien (204)
Vortigern (201)

Thornycroft "V" Class.
Viceroy (208)
Viscount (208)

Admiralty "W" Class.
Voyager (208)
Wakeful (201)
Walker (201)
Walpole (201)
Walrus (208)
Warwick (201)
Watchman (201)
Waterhen (208)
Wessex (201)
Westcott (201)
Westminster (201)
Whirlwind (201)
Whitley (206)
Winchelsea (206)
Winchester (202)
Windsor (201)
Wolfhound (201)
Wrestler (202)
Wryneck (208)

Admiralty Modified "W" Class.
Vansittart (208)
Venomous (208)
Verity (208 and 209)
Veteran (208 and 209)
Volunteer (208)
Wanderer (208 and 209)
Whitehall (208)
Whitshed (208)
Wild Swan (208 and 209)
Witherington (208 and 209)
Wivern (208 and 209)
Wolverine (208 and 209)
Worcester (208)
Wren (208)

Thornycroft "W" Class
Wolsey (208)
Woolston (208)

Thornycroft Modified "W" Class.
Wishart (208 and 209)
Witch (208)

SUBMARINES.

"E" Class.
E 48 (203)

"G" Class.
G 4 (205)

"H" Class.
H 22 (203)
H 23 (203)
H 24 (203)
H 25 (203)
H 26 (206)
H 27 (203)
H 28 (203)
H 29 (206)
H 30 (203)
H 31 (203)
H 32 (203)
H 33 (203)
H 34 (203)
H 43 (203)
H 44 (203)
H 47 (203)
H 48 (203)
H 49 (203)
H 50 (203)

"K" Class.
K 26 (208)

"L" Class.
L 1 (209)
L 2 (209)
L 3 (209)
L 4 (209)
L 5 (209)
L 6 (203)
L 7 (209)
L 8 (209)
L 11 (203)
L 12 (203)
L 14 (203)
L 15 (209)
L 16 (208)
L 17 (203)
L 18 (208)
L 19 (209)
L 20 (209)
L 21 (208)
L 22 (203)
L 23 (208)
L 25 (203)
L 26 (208)
L 27 (209)
L 33 (209)
L 52 (203)
L 53 (203)
L 54 (203)
L 56 (203)
L 69 (203)
L 71 (203)

"M" Class.
M 2 (203)
M 3 (203)

"O" Class.
Oberon (203)
Otway (209)
Oxley (209)

"R" Class.
R 4 (203)
R 10 (203)

"X" Class.
X 1 (208)

SURVEYING VESSELS.

Twin Screw Type.
Beaufort (206)
Protea (208)
Iroquois (209)
Herald (209)
Fitzroy (206)
Flinders (206)
Kellett (206)
Ormonde (208)
Moresby (209)

Old Type.
Endeavour (208)

GUNBOATS.

"Insect" Class.
Aphis (209)
Bee (209)
Cicala (209)
Cockchafer (209)
Cricket (209)
Glow-worm (208)
Gannet (209)
Gnat (209)
Ladybird (209)
Mantis (209)
Moth (209)
Peterel (209)
Scarab (209)
Tarantula (209)
Tern (209)

Old China Gunboats.
Moorhen (209)
Robin (209)
Teal (209)
Widgeon (209)
Woodcock (209)
Woodlark (209).

Digitized by Google

YACHTS AND SPECIAL SERVICE VESSELS.

Enchantress (205)
Triad (208)
Victoria and Albert (206)

TUGS.

St. Cyrus (201)
St. Fagan (202)
St. Genny (201)
St. Issey (208)
St. Martin (203)

TRAWLERS AND WHALERS.

Armentières (209)
Blackwater (203)
Boyne (204)
Cachalot (203)
Cherwell (204)
Colne (204)
Dee (204)
Doon (204)
Festubert (209)
Garry (204)
Immortelle (208)
Kate Lewis (202)
Kennet (204)
Liffey (205)
Moy (208)
Nettle (203)
Ouse (208)
Pembroke (202)
Sonneblom (208)
Thiepval (209)
Vernon (202)
Wakakura (209)
Ypres (209)

DRIFTERS.

Billow (201)
Cascade (204)
Cloud (201)
Coldsnap (201)
Columbine (204)
Crescent Moon (208)
Ebbtide (203)
Eddy (208)
Eventide (205)
Fiery Cross (204)
Flat Calm (201)
Flicker (201)
Floodtide (205)
Full Moon (202)
Fumarole (202)
Halo (201)
Harmattan (201)
Horizon (202)
Indian Summer (203)
Landfall (208)
Leeward (201)
Lunar Bow (202)
Midnight Sun (203)
Mist (201)
Noontide (201)
Ray (203)
Seabreeze (201)
Sheen (201)
Shooting Star (201)
Shower (201)
Silhouette (201)
Sundown (201)
Sunset (208)
Whirlpool (204)

MOTOR BOAT.

MB 890 (202)

STEAM LAUNCHES AS BASE SHIPS.

Osprey (203)
Ganges (202)
St. Vincent (203)

MISCELLANEOUS SMALL CRAFT.

Faulknor (209)
Nessus (209)
Onslaught (209)
Pigmy (203)
Kia-wo (209)

HOSPITAL SHIP.

Maine (208)

REPAIR SHIP

Assistance (208)

C.M.B. BASE.

Hornet (203)

Digitized by Google

LIST OF SHIPS AND VESSELS OF THE ROYAL NAVY, WITH THEIR OFFICERS AND PRESENT STATIONS.

The following are shown in separate lists :—

	PAGE.
Australian Ships	292
Canadian Ships	296
New Zealand Division	297
H.M. Ships transferred to service of the Government of South Africa ...	297
Admiralty Trawlers and Drifters, Auxiliary Small Craft, Fleet Auxiliaries and Store Ships	298
Harbour Service, Training Ships, &c.	303
R.N.R. Merchant Cruisers	304

The Ships are arranged alphabetically.
The armament given excludes Field Guns, Machine Guns and Torpedoes.
The Tons represent the Displacement Tonnage.
I.H.P. denotes Indicated Horse Power. *(Ch.) denotes Manning Port, Chatham.*
S.H.P. denotes Shaft Horse Power.
(Po.) „ *Manning Port, Portsmouth.* *(Dev.)* „ „ „ *Devonport.*
(G) against an officer's name denotes that he is qualified and borne for Gunnery Duties.
(T) that he is qualified and borne for Torpedo Duties.
(N) that he is qualified and borne for Navigating Duties.
(S) that he is specially qualified in Signalling Duties and is performing such duties.
(V/S) that he is specially qualified in Visual Signalling Duties and is performing such duties.
(W/T) that he is specially qualified in Wireless Telegraphy Duties and is performing such duties, and
(I) that he is paid as Interpreter.
In the cases where two dates are shewn against the name of a Marine Officer, the date in brackets is that from which his present sea time commenced.

ABDIEL. *(Ch.)*
Flotilla Leader.
1,670 *Tons.* *H.P.* 36,000.
GUNS—3-4 INCH.
Reserve Fleet, Nore.

Eng. Lieut.-Com.	H. Leather	7 Jan 26

Reduced to Reserve at the Nore on 25th January, 1927.
Tender to 'Malcolm.'
Accounts carried out in 'Pembroke.'

ABERDARE. *(Po.)*
Twin Screw Minesweeper.
800 *Tons.* *I.H.P.* 2,200.
GUNS—1-4 INCH, 1-12 PR. A.A.
Mediterranean.
Completed to Reserve Complement 22nd November, 1924.
Tender to 'Egmont.'

ABINGDON. *(Po.)*
Twin Screw Minesweeper.
800 *Tons.* *I.H.P.* 2,200.
GUNS—1-4 INCH, 1-12 PR. A.A.
Mediterranean.
Completed to Reserve Complement 22nd November, 1924.
Tender to 'Egmont.'

ADAMANT. *(Dev.)*
Depôt Ship for Submarines.
935 TONS. I.H.P. 1,400 N.D.
2nd Submarine Flotilla.
Devonport.

Lieut.-Com.	†F. P. Busbridge, DSC	19 July 27
Lieutenant	W. J. Tonkin.....	1 Feb 27
	(N)J. K. B. Stephenson	31 Dec 27
Eng. Lieut.	†J. R. Davis	— Nov 24
Surg. Lieut.	R. Schofield	28 Dec 27
Cd. Gunner	(T)F. G. Gibbons.....	12 Nov 26

Re-commissioned at Devonport 12th November, 1926.
Tender to 'Maidstone.'
(† And for duty with Submarines.)

ADVENTURE. *(Dev.)*
Minelayer.
GUNS 4-4·7 INCH.
Atlantic Fleet

Captain	J. H. D. Cunningham, MVO	21 Jan 28
Lieut.-Com.	(T) E. V. Jeffreys	22 July 25
	(N)J. P. W. Pilditch....	2 Oct 26
	J. L. Fletcher.....	7 Nov 27
Lieutenant	J. Reid	1 Nov 26
	(G) W. G. B. Mackenzie	6 Jan 28
	C. L. Hill	1 Dec 27
	J. R. A. Seymour.....	6 May 27
Eng. Com.	D. N. H. Bowen	25 Sept 23
Lieut.-Com.	(E) ..R. C. W. Bett.....	12 Aug 27
Lieutenant	(E)...S. A. Harrison-Smith .	19 Aug 27
Lieut. R.M.	..... E. B. Dun	6 May 27
Surg. Com.	..... L. F. Strugnell, MB	20 Apr 27
Paym. Com.	..... R. F. Durman	14 Dec 27
Surg. Lieut.-Com. (D)	J. L. Lean	20 Apr 27
Paym. Sub-Lieut.	R. L. Cole	4 Nov 26
Cd. Gunner	.....(T) A. W. Grose, DSC...	5 Aug 25
	J. Medland	14 Apr 26
Cd. Shipwright	..W. P. Watts.....	29 Sept 24
Cd. Eng.	.....C. H. Rossiter	19 Apr 26
Gunner	.....(T) S. W. Darracott....	4 Nov 27
Wt. Eng.	..... J. L. C. Burgess	24 June 26
Schoolmaster	.....P. H. Legg, B.SC.....	20 Apr 27

Commissioned at Devonport 6th May, 1927.

ALBURY. *(Ch.)*
Twin Screw Minesweeper
800 TONS. I.H.P. 2,200.
GUNS—1-4 INCH, 1-12 PR A.A.
1st Minesweeping Flotilla.

Lieut.-Com.	.....G. Langham	3 Jan 28
	H. Buckle, AM.....	22 Mar 27
Lieutenant	.....J. M. Hannan (RAN)...	12 Mar 28
Cd. Eng.	.....L. J. Fox.....	22 Mar 27

Commissioned 22nd March, 1927.
Accounts carried out in 'Victory XI.'

Digitized by Google

ALECTO. (*Po.*)
Depôt Ship for Submarines.
935 TONS. I.H.P. 1,400.
3rd Submarine Flotilla.
Commander.....†C. G. B. Coltart..... 15 Aug 27
(*And in command of Training Half Flotilla.*)
Lieutenant .....†(N) A. C. Cresswell..... 1 Mar 28
H. W. G. Eglen..... 25 Jan 28
Lieutenant (E) ...†F. S. Billings ..... 25 Oct 27
(*And for duty in 'Hornet' and attached S/Ms.*)
Surg. Lieut.....W. R. S. Panckridge 2 Feb 28
Cd. Gunner .....(T) A. H. Walker ..... 22 Oct 26
Gunner.....A. Cook ..... — Nov 26
The following Officer is borne as additional for service in Submarines :—
Lieut.-Com.....C. C. Flemming..... 1 Aug 27
(*And for Instructional Duties.*)
Lieutenant.....L. M. Shadwell..... 12 Sept 27
Re-commissioned at Portsmouth, 22nd October, 1926.
† *And for duty with Submarines.*
(*Accounts carried out in 'Dolphin.'*)

ALRESFORD. (*Po.*)
Twin Screw Minesweeper.
800 TONS. I.H.P. 2,200.
GUNS—1-4 INCH, 1-12 PR. A.A.
Portsmouth.
Lieutenant .....C. T. R. Searle..... 15 Mar 27
Cd. Eng.....G. E. Harvey..... 28 Dec 27
Gunner .....J. I. Collins (*tempy*) ... 7 Mar 27
A. J. Harvey ..... 28 June 27
Commissioned 13th May, 1919.
Tender to 'Dryad.'

AMAZON. (*Po*)
Destroyer.
GUNS—4-4·7 INCH.
Commander .....F. Howard, DSO .....26 July 26
Lieutenant .....(N) C. A. G. Nicholls
(*tempy*)..... 9 Mar 28
E. L. Woodhall..... 1 Mar 28
(A S) A. A. Talt..... 26 Mar 27
Eng. Lieut. Com...S. F. Heraud, MBE ..... 1 Mar 28
Sub-Lieut.....N. Kennedy ..... 2 May 27
Sub-Lieut. R.N.R. } *B. Moloney* (*proby*)..... 12 Nov 27
(*To complete 12 months' training.*)
Cd. Gunner .....(T) H. Bevis ..... 1 Jan 26
Commissioned at Portsmouth 9th May, 1927.

AMBROSE. (*Dev.*)
Depôt Ship for Submarines.
6,600 TONS. I.H.P. 6,350.
4th Submarine Flotilla.
China.
Commander .....†A. Poland, DSO ..... 15 June 26
(*Commander* (*S*).)
Lieut.-Com. .....(N) H. M. C. Purdon ... 13 Aug 25
A. J. Cubison, DSC ..... 18 Nov 27
†(T) P. H. F. Colomb... 1 Nov 26
Lieutenant .....G. E. F. Spicer-Simson 1 Nov 26
Commander (E) †S. J. Herbert ..... 7 Feb 27
Lieutenant (E)....I. O. Backhouse..... — Feb 28
Eng. Lieut. .....†G. F. Taylor..... — June 26
Paym. Com.....G. L. Simmons ..... 1 Sept 26
Surg. Lieut.-Com. T. Madill, MB..... — Jan 28
Paym. Lieut.....E. F. McNeil-Smith ... 11 May 27
G. Blamey ..... 1 Oct 27
Cd. Gunner .....W. Johnston..... 17 Dec 25
(T) J. F. Arber ..... 5 Mar 28
Cd. Shipwright A. J. Lewis..... 9 Sept 25
Cd. Elect. .....J. Belcher..... 1 Sept 26
Boatswain.....J. A. Farrell..... 16 Aug 26
Wt. Eng.. .....W. J. Saunders..... 16 Dec 26
(†*And for Duty with Submarines.*)
Re-commissioned 1st November, 1926.

AMBUSCADE. (*Ch.*)
Destroyer.
GUNS—4-4·7 INCH.
Atlantic Fleet.
Commander .....A. T. N. Abbay, DSO... 17 June 26
Lieut.-Com. .....(P) F. G. L. Bullock
(*tempy*) ..... 1 Mar 28
P. V. James..... 27 Apr 26
Lieutenant.....M. A. O. Biddulph..... 26 Mar 27
R. W. Anstice ..... 8 Apr 27
Lieut.-Com. (E)...R. W. K. Twinberrow 28 Aug 27
Cd. Gunner .....(T) S. B. Pollard ..... 1 Jan 26
Commissioned at the Nore 19th April, 1927.

APHIS. (*Po.*)
River Gunboat.
645 TONS. I.H.P. 2,000.
GUNS—2-6 INCH, 1-3 INCH A.A.
China.
Lieut.-Com.....H. T. W. Pawsey..... 27 Dec 26
Lieutenant .....H. L. Gilbert..... — Mar 27
Surg. Lieut.....H. H. Fisher, MB..... — Feb 28
FRCS (ED).
Commissioned at Malta on 29th January, 1927.

ARGUS. (*Po.*)
Aircraft Carrier.
14,450 TONS. H.P. 20,000.
GUNS—6-4 INCH A.A., 4-3 PR.
China.
Captain.....A. R. Palmer..... 17 Jan 27
Commander .....M.W.S. Boucher, DSO 14 Oct 26
Lieut.-Com. .....(*I Jp. Fr.*) R. Leeds ... — Jan 28
(O) A. E. Thomson.... 12 Feb 27
(N) G. V. B. Faulkner 8 Dec 26
(O) J. F. W. C. Hawkins 19 Jan 27
(O) A. E. Dodington... 24 Jan 27
L. B. A. Majendie ..... 20 Nov 26
Lieutenant .....(O) H. T. T. Bayliss... 9 Feb 27
(O) G. R. Deverell..... 9 Feb 27
(O) M. R. B. Deane.... 9 Feb 27
(O) F. M. Walton ..... 9 Feb 27
(O) F. S. Benney..... 19 Jan 27
(O) H. A. J. Grant..... 19 Jan 27
(O) E. R. G. Baker .... 12 Feb 27
R. K. Silcock ..... 20 Nov 26
E. E. Blackwell..... — Aug 27
Eng. Com .....C. J. B. Stoneman ..... — Oct 26
Lieut.-Com. (E)...H. J. B. Moore... ..... 22 Sept 26
Chaplain.....*Rev.* E. S. Ulyat, MA.. 19 Jan 27
Lieut. R.M.....R. S. Lansdale..... 18 Jan 27
Surg. Com. .....H. M. Langdale ..... 23 Nov 26
Paym. Com. ....H. M. Cockrem ..... 5 Oct 26
Paym. Lieut.-Com, } K. U. White ..... 20 Nov 26
Surg. Lieut.....J. J. Mason, MB..... 26 Jan 27
Cd. Gunner ...(T) A. H. Furneaux ... 25 Oct 26
W. Barber ..... 9 Nov 26
Cd. Boatswain ...J. McK. Kirkcaldy..... 18 Oct 26
Cd. Eng.....S. J. Todd ..... 25 Mar 26
Signal Boatswain H. A. Leary ..... 19 Jan 27
Wt. Eng. .....J. Sowray ..... 27 Nov 26
A. W. Fairhead ..... 19 Oct 26
Wt. Teleg. .....C. C. Nash ..... — Nov 26
Wt. Shipwright...P. D. Eastes ..... 8 Aug 26
Paym. Mid.....A. T. L. Covey-Crump. 19 Jan 27

Fleet Air Arm Flights.
HEAD QUARTERS.
Wing Com., R.A.F. } C. E. Maude..... 19 Jan 27
Squad. Ldr., R.A.F. } R. B. Munday..... 19 Jan 27
Flight Lieut., R.A.F. } T. A. G. Hawley..... 31 Mar 27
Flying Officer, R.A.F. } E. A. H. Fisher..... 27 Jan 27

No. 404B FLIGHT.
Lieutenant..... (*Flight Com.*) } (P) C. J. N. Atkinson 26 Jan 27
Flying Officer, R.A.F. } J. D. Keary..... 9 Sept 27
J. B. M. Wallis..... 9 Sept 27

Digitized by Google

No. 422 FLIGHT.

Lieutenant	(P)H. L. St. J. Fancourt	19 Jan	27
	(P)R. A. Peyton	19 Jan	27
	(P)A. A. Murray	19 Jan	27
	(P)F. W. N. Bassett	9 Sept	27
Flight Lieut., R.A.F. (Flight Com.)	E. J. L. Hope	— Mar	27
Flying Officer, R.A.F.	P. Jones	— Dec	27

No. 441 FLIGHT.

Lieutenant	(P)C. N. Lentaigne	1 Sept	27
	(P) R. F. B. Cecil	— Feb	27
	(P) E. O. F. Price	— Feb	27
	(P)D. W. MacKendrick	9 Sept	27
Flying Officer, R.A.F.	J. St. C. Arbuthnot	9 Sept	27

Re-commissioned at the Nore on 19th January, 1927.

ARK ROYAL. *(Ch.)*

Aircraft Carrier.
7,080 TONS. H.P. 3,000.
GUNS—4-12 PR.
C.R.M.S. Depôt Ship.
Sheerness.

Commander	C. L. Bate, DSO	— Mar	28
Lieut.-Com.	D. H. Rainier	31 Mar	27
	J. W. C. O. Shelton	17 Nov	25
Eng. Com.	P. D. Fulford	30 Sept	26
	(And for duty with C.R.M.S.)		
Eng. Lieut.-Com.	S. R. Hilton	3 Jan	27
	(And for duty with C.R.M.S.)		
Paym. Com.	H. G. Badger, DSC	3 Oct	27
Surg. Lieut.-Com.	A. G. Bee	1 Dec	27
Surg. Lieut.	W. Flynn, MD	15 Apr	27
Paym. Lieut.	N. H. Shearburn	17 Mar	26
Cd. Gunner	G. H. Tidy	4 Oct	27
	J. Beese	5 Oct	27
Cd. Eng.	A. I. Torry	17 Feb	28
	(And for C.R.M.S.)		
Cd. Mech.	G. Sparkes	24 Feb	27
	(And for C.R.M.S.)		
Wt. Shipwright	J. Culf *(act)*	25 Nov	27
Wt. Writer	F. C. Martyn	14 July	26

Re-commissioned at Chatham on 13th December, 1923.

The following officers are borne as additional :—

For Duty with Central Reserve Minesweepers.

Lieut.-Com.	H. P. Mead	22 Dec	26
Lieutenant	R. A. Banham	7 Nov	27
	A. H. Singleton, MBE.	24 Aug	26
Cd. Gunner	W. A. Fry	7 Mar	27
	A. N. Pack	1 June	27
	(T) G. H. Disbery	22 Aug	27
Cd. Eng.	F. H. Webber	1 Sept	25
Gunner	F. E. Maddox	31 Oct	27
	A. E. Sinnock	2 Feb	27

ASSISTANCE. *(Po.)*

Repair Ship.
9,600 TONS. I.H.P. 4,000.
GUNS—2-3 INCH H.A.

Captain	A. J. Robertson, MVO	15 Mar	27
Lieut.-Com.	R. W. H. Roberts	1 Mar	27
	(N) G. E. Harden, DSO	4 Apr	27
	F. Metherell	15 Mar	27
Lieutenant	W. J. McC. Spens	15 Mar	27
Eng. Com.	E. McK. Phillips	29 Dec	26
Eng. Lieut.-Com.	J. B. Craddock	28 Feb	27
Surg. Com.	F. St. B. Wickham, OBE	15 Mar	27
Paym. Com.	F. J. Reger	15 Feb	27
Surg. Lieut.	(D) D. C. Eglington, MC	9 Apr	27
Paym. Lieut.	G. C. Sammons	15 Mar	27
Cd. Gunner	R. H. Horne	— Feb	27
	(T) P. W. Diviani	— Nov	26
Cd. Boatswain	C. E. Gordon	24 Jan	27
Cd. Shipwright	H. Watson	5 Dec	27
Wt. Eng.	T. G. V. Casley	2 Mar	27
	F. S. Margrie	7 Mar	27
	G. E. B. Milner *(act)*	15 Dec	27
Wt. Elect.	W. K. Snell	15 Mar	27
Wt. Supply Officer	F. W. Bearne	1 Mar	27

Commissioned 1st April, 1927.

BADMINTON. *(Ch.)*

Twin Screw Minesweeper.
800 TONS. I.H.P 2,200.
GUNS—1-4 INCH, 1-12 PR.

BAGSHOT. *(Po.)*

Twin Screw Minesweeper.
800 TONS. I.H.P. 2,200.
GUNS—1-4 INCH, 1-12 PR.
Mediterranean.
Completed to Reserve Complement, 22nd November, 1924.
Tender to 'Egmont.'

BANTERER *(late* PLUCKY). *(Po.)*

Gunboat.
195 TONS. I.H.P. 90.
Paid off at Devonport, 13th December, 1918.

BARHAM. *(Po.)*

Battleship.
27,500 TONS. I.H.P. 75,000.
GUNS—8·15 INCH, 12-6 INCH, 4-4 INCH A.A., 4-3 PR.
1st Battle Squadron.
Mediterranean.

Captain	A. H. Norman, CMG	1 Mar	28
Commander	H. M. Burrough	22 Sept	26
Lieut.-Com.	(G)H. C. Bovell	20 Sept	26
	W. A. C. Dickson	24 July	26
	(N) R. G. H. Milligan	8 Feb	28
	(T) W. M. Phipps-Hornby	15 Dec	26
	G. C. P. Menzies	9 Oct	26
Lieutenant	G. P. U. Morris	8 Aug	27
Eng. Com.	H. A. Slade	26 May	27
Lieut.-Com. (E)	H. E. Semple	1 Apr	27
Lieutenant (E)	J. F. S. Wilson	15 Aug	27
Capt. R.M.	L. Mercer	1 Dec	27
		(30 Sept	27)
Lieut. R.M.	G. Hill	1 Dec	27
		(14 Sept	27)
	A. J. Harvey *(proby)*	16 Sept	27
Tempy. Instr. Lieut.	H. C. Kelly, BSc	8 July	27
Surg. Com.	J. D. Keir	27 May	27
	(And as Squadron Medical Officer.)		
	P. M. Rivaz, MB, DPH	1 Dec	27
Paym. Com.	H. C. F. Pinsent	1 Mar	28
Paym. Lieut.-Com.	E. S. Apps *(tempy)*	28 Sept	25
Paym. Lieut.	J. E. Pibworth	1 Dec	27
Cd. Gunner	A. J. Schlorgell	1 Oct	26
	F. Pantling	15 Oct	25
	(For D.F. & I. Duties.)		
	H. Hogben	26 Mar	28
	F. R. Knott	8 Feb	27
	W. N. Fern	7 Oct	26

Digitized by Google

Cd. Shipwright...J. R. Hindmarsh..... 26 July 26
Cd. Elect.....W. J Archer..... 12 Jan 27
Cd. Ord. Offr. ...H. J. Akam..... 4 Nov 25
Gunner.....E. T. Hutson..... 14 Nov 27
(T) H. J Bundy..... 12 Oct 25
D. W. Harris..... 1 May 27
(T) T. J. G. Davis..... 23 Feb 27
*Cd. R.M. Gunner*H. W. Edmunds..... 30 Oct 25
Boatswain.....G. Bonney (*act*)..... 17 Oct 27
Wt. Teleg .....R. Satchwill..... 27 Apr 27
Wt. Eng.....R. J. H. Duffay..... 29 Oct 26
F. R. Hammond..... 22 Aug 27
A. H. E. Charles (*act*).. 20 Sept 27
Wt.Supply.Offr...F. H. Stevens, MSM..... 28 June 27
Midshipman.....R. Rhoades (RAN)..... 24 Aug 27
R. C. Robison (RAN)..... 24 Aug 27
D. S. Storey (RAN)..... 24 Aug 27

Re-commissioned at Portsmouth on the 12th November, 1925.

* *And on reducing.*

BEAUFORT. (*Dev.*)

Surveying Vessel.

800 TONS. I.H.P. 2,200.
GUNS—1-3 PR.

Lieut.-Com. in cmd. } A. G. N. Wyatt..... 8 Feb 27
Lieutenant.....R. A. Stephens..... 8 Oct 27
(N) K. F. Boxall..... 23 Mar 28
(*In lieu of a Specialist Officer.*)
J. Y. G. Torlesse 22 Oct 27
Paym. Lieut.-Com. } W. B. Spry..... — Mar 28
Surg. Lieut.....J. P. Henderson..... 3 Mar 28
Cd. Boatswain.....J. Crispie..... 30 Nov 27
Cd. Eng. .....W. J. Robins..... 3 Jan 28

Reduced to Winter Complement at Devonport on 16th December, 1927.

BEE. (*Po.*)

Gunboat.

645 TONS. I.H.P. 2,000.
GUNS—1-6 INCH, 1-3 INCH A.A., 2-3 PR

China.

Rear-Admiral....H. J. Tweedie, CB..... 19 Aug 27
(*Rear-Admiral and Senior Naval Officer, Yangtse.*)
Admiral's Secretary. } *Paym. Com.* H. R. M. Woodhouse, OBE .... 26 Aug 27
For duty in Admiral's Office. *Paym. Lieut.* A. R. Thatcher..... 26 Aug 27
H. C. Lockyer (*temp*) 28 Dec 26

Commander .....C. A. G. Hutchison ..... 26 Aug 27
(*And as Chief Staff Officer.*)
Lieut.-Com.....(I *Fr.*)(S)A. T. G. C. Peachey..... 20 Jan 28
(*And for W/T and Staff Int. duties.*)
Lieutenant .....St. J. Cronyn ..... — Mar 27
R. A. Currie..... 1 Feb 27
Commander (E)..B. J. Littledale, DSC... — Feb 28
Paym. Com......G. H. Thomson, OBE... 14 Jan 27
(*Resident Naval Officer, Shanghai.*)
F. J. Lloyd..... 1 Apr 27
(*Flotilla Accountant Officer.*)
Surg. Lieut. .....A. E. Phillips, MB (*temp*)..... — Jan 28
Paym. Lieut. .....A. C. Dickson..... 1 Jan 28
(*Asst. to Resident Naval Officer, Shanghai.*)
Commissioned 16th March, 1916.

BENBOW. (*Ch.*)

Battleship.

25,000 TONS. H.P. 29,000.
GUNS—10-13·5 INCH, 12-6 INCH, 2-3 INCH A.A., 4-3 PR.
3rd Battle Squadron.
Atlantic.

Captain.....VCA. F. B. Carpenter 15 Aug 27
Commander.....J. Brooke, DSC ..... 31 Dec 26
Lieut.-Com. .....(I *Fr.*) A. E. D. C. Duthy..... 29 Apr 27
(N) E. V. Lees ..... 31 Dec 27
R. W. Hore, DSC ..... 25 July 27
(T) G. E. L. Veale..... 3 Aug 26
(G)R. C. Bayne..... 2 Jan 28
V. S. Godfrey (RCN) ... 21 Oct 26
J. E. P. Brass..... 10 Aug 27
H Pursey..... 3 Dec 26
Lieutenant.....W. H. B. Wallace .... 14 Apr 27
W. N. Drawbridge..... 11 Nov 27
H. Kingsley (RCN)..... 13 Feb 28
A. Crawfurd ..... 20 Dec 27
R. S. Christian-Edwards30 Mar 26
R. C. V. Thomson..... 10 Aug 27
Eng. Com. .....J. W. Baguley ..... 25 July 27
Lieut.-Com. (E)..E O. Stalybrass..... 18 Mar 26
E. F. Anderton..... 21 Oct 27
Eng. Lieut. R.N.R. } K. G. Couch (*proby*) 30 Apr 27 (*For 6 months' training.*)
Chaplain .....*Rev.* H. E. Gick, BA .... 4 Jan 27
Capt. R.M. .....N. K. Jolley..... 1 Apr 27
Tempy. Instr. Lieut. } E. S. Dewing, MA..... 20 Aug 26
Surg. Com. .....P. B. Egan, MD..... 1 Jan 27
Paym. Com......R. S. Thursfield, CMG .. 1 Apr 27
Paym. Lieut.-Com. } J. G. Ashford..... 30 Dec 26
Surg. Lieut. .....L. P. Sayers, MB ..... 14 June 27
Paym. Lieut. ....E. R. Townsend ..... 4 Jan 27
Sub-Lieut .....T. E. Podger..... 29 Mar 28
Sub-Lieut. R.N.R. } R. C. Holmes..... 7 Jan 28 (*To complete 12 months' training.*)
Sub-Lieut. (E) ...A. R. Newman..... 2 May 27
Mate .....S. D. Ingram..... 31 Mar 27
W. H. Hills ..... 2 Jan 28
Cd. Gunner.....W. Case ..... 13 Dec 26
(T) W. Mayston..... 1 July 27
S. Avery..... 15 Dec 26
(*For D. F. & I. Duties.*)
Cd. Boatswain ...W. J. McCarthy..... 29 Oct 26
Cd. Shipwright...T. Saysell ..... 25 July 27
Cd. Eng.....E. Freeman..... 29 Mar 27
G. W. Feast ..... 31 Dec 27
Cd. Elect.....A. B. Williams ..... 25 Oct 27
Senior Master ...H. E. Roe ..... 31 Dec 27
Gunner .....A. C. Boddie ..... 24 Oct 24
(T) F. P. Morley..... 12 July 27
E. Chadwick ..... 10 Dec 27
(T) P. Hewitt (*act*)..... 18 Oct 27
Boatswain.....W. L. Bawler (*act*) (*temp*)..... 29 Mar 28
Wt. Teleg.....J. I. Somers ..... 16 Aug 26
Wt. Eng.....H. R. Haddon ..... 1 July 27
Wt. Mech. .....G. Kinchin ..... 22 Mar 26
Wt. Supply Offr. F. E. Carter ..... 1 Jan 28
Schoolmaster.....T. Routledge, BSc ..... 28 Apr 27
D. E. Gregory, BSc ... 26 Aug 27
J. Daniel..... 31 Dec 27
Midshipman .....H. G. T. Padfield ..... 15 May 25
H. G. A. Lewis..... 15 May 25
H. B. C. Gill..... 15 May 25
R. T. White..... 15 May 25
P. M. B. Chavasse..... 15 May 25
A. N. Rowell ..... 15 Jan 27
R. A. B. Michell ..... 15 Jan 27
P. M. Bliss..... 15 Jan 27

Digitized by Google

Midshipman	H. Day	15 Jan 27
	P. H. Havers	15 Jan 27
	M. Bruce	15 Jan 27
	P. G. Newton	15 Jan 27
	G. S. Lloyd-Owen	15 Jan 27
	G. F. W. Turnbull	15 Jan 27
	L. C. Smith	15 Jan 27
Cadet	V. W. Dobson	27 Aug 27
	T. A. Turner	27 Aug 27
	J. L. Rathbone	27 Aug 27
	H. T. Middleton	27 Aug 27
	J. B. P. Stirling	27 Aug 27
Midshipman R.N.R.	J Allan (*proby*)	13 Sept 27

(*For 6 months' training.*)

Re-commissioned at Portsmouth 13th October, 1925.

BERWICK.

Cruiser.

GUNS—8–8 INCH. 4–4 INCH A.A., 4–3 PR.

5th Cruiser Squadron, China.

Captain	R. S. Wykes-Sneyd, DSO	19 Apr 27
Commander	R. C. Woollerton	4 Apr 27
Lieut.-Com.	(T) (1 *Fr*) K. P. P. Stewart	22 Oct 26
	(Q) G. R. B. Back	15 Nov 26
	W. H. Bremner, DSO, DSO	22 June 27
	(N) F. B. Leigh	23 Mar 27
	C. P. Frend	17 June 27
Lieutenant	C. O. L'E. Grant	27 June 27
	J. S. Dalison	26 July 27
	(1 *Fr.*) W. E. J. Eames	27 June 27
Eng. Com.	G. Robins	30 Oct 25
Lieutenant (E)	E. A. Drummond	26 July 26
	J. B. Nicholson	— June 27
Capt. R.M.	A. C. St. Clair-Morford, MC	20 July 27
Lieut. R.M.	H. D. Fellowes (*proby*)	2 Dec 27
Chaplain	*Rev.* C. E. Payne	24 Feb 28
Instr. Lieut.-Com.	F. Wilkinson, MSC	3 Jan 28
Surg.-Com.	R. Lyon, MB	1 Nov 27
Paym. Com.	E. C. Annaheim	11 Jan 27
Surg.-Lieut.	W. L. Ackerman, MD, MRCP	1 Nov 27
Paym. Lieut.	A. R. P. Brown	12 July 27
Sub-Lieut.	*The Hon.* R. D. Colebridge	1 Sept 27
Paym. Sub-Lieut.	V. G. H. Weekes (*act*)	19 Apr 27
Cd. Gunner	J. A. W. French	11 May 26
	(T) H. V. Walker	— May 26
	E. T. Tozer	9 Nov 26

(*For D.F. & I. Duties.*)

Cl. Sig. Boatswain	G. A. Greet	29 Feb 28
Cd. Shipt.	C. A. Pike	1 Mar 26
Gunner	W. G. Mallett	28 June 27
Wt. Elect.	J. Pitt	20 May 27
Wt. Eng.	W. H. Hicks, MSM	15 Mar 27
	G. S. Lancaster, DSM	29 Mar 27
	E. J. P. Collins (*act*)	12 July 27
Schoolmaster	J. H. Down	1 Nov 27
Midshipman	G. M. Bennett	3 Jan 28
	J. D. Hayes	3 Jan 28
	R. R. S. Pennefather	3 Jan 28
	J. Y. Thompson	3 Jan 28
	P. L. Oswald	2 Feb 28
	B. McC. Smith	2 Feb 28
	G. Hare	2 Feb 28
	G. C. Fowler	2 Feb 28
	W. A. M. Batten	2 Feb 28
	G. J. K. Stapleton	2 Feb 28

Completed to full complement at Devonport on 2nd February, 1928.

BILLOW. Drifter.

Atlantic Fleet.

Attached to 5th Destroyer Flotilla.

BIRMINGHAM. (*Ch.*)

Cruiser.

5,440 TONS. H.P. 25,000.

GUNS—9–6 INCH, 1–3 INCH A.A., 4–3 PR.

6th Cruiser Squadron Africa.

Vice-Admiral	D. M. Anderson CB, CMG, MVO	27 Dec 26

(*Commander-in-Chief, Africa Station.*)

Personal Staff.

Admiral's Secretary.	*Paym. Com.* E. A. Symes	7 Jan 27
Flag Lieut.-Com. (S)	W. S. Mann	27 Dec 26

(*Fleet* (S) *and W/T Officer.*)

Staff.

Chief of Staff	(*vide Flag Captain.*)	
Secretary	*Paym. Lieut.* E. S. Satterthwaite	7 Jan 27
Lieut.-Com.	(1 *Fr.*) J. Harding	20 July 26

(*Staff Officer (Operations).*)

Captain R.M.	S. J. Bassett	25 Feb 26

(*S.O.* (I) *Capetown.*)

Asst. Secretary	*Paym. Lieut.* G. A. J. Schofield	7 Jan 27

For duty in Admiral's Office.

Paym. Lieut.	A. M. Ackery	7 Jan 27
Flag Captain	A. E. Evans, OBE	7 Jan 27

(*And as Chief of Staff.*)

Commander	(N) G. E. Sutcliffe	1 Apr 27

(*And as Fleet* (N) *Officer.*)

	M. J. Palmes	20 Apr 26
Lieut.-Com.	H. P. D'A. Benson	7 July 27

(*And as Fleet P. & R.T. Officer.*)

	(T) A. A. D. Grey	18 Nov 26

(*And as Fleet* (T) *Officer.*)

Lieutenant	T. Ellis	25 Aug 27
	(Q) D. Orr-Ewing	25 Aug 27
	C. F. B. Powell	25 Aug 27
	A. N. Finter	1 Sept 27
	W. J. Clowes	16 Nov 26
Eng. Com.	E. J. O'B. Croker	— Feb 26

(*And as Fleet Engineer Officer.*)

Lieut.-Com. (E)	H. S. Harrison	— July 27
Major R.M.	H. R. Brewer	5 May 27

(*And as Fleet Royal Marine Officer.*)

Chaplain	*Rev.* A. Turner, BA	20 Apr 26
Surg. Com.	W. Bradbury, DSO, MB	3 Jan 28

(*And as Fleet Medical Officer.*)

Paym. Com.	H. M. Richardson	20 Apr 26

(*And as Fleet Accountant Officer.*)

Surg. Lieut.-Com.	G. G. Newman	20 Apr 26
Paym. Sub-Lieut.	J. T. Shrimpton	20 Apr 26
Cd. Gunner	G. T. Percival	12 Dec 27
	(T) W. S. Bird	20 Apr 26
Cd. Sig. Bosn.	H. J. Cook	14 May 26
Cd. Tel.	H. A. Pears	1 Sept 26
Cd. Eng.	W. C. E. Hodgson	20 Apr 26
Gunner	A. W. Davis	20 Apr 26
Wt. Shipwright	S. H. Croucher	24 Sept 27
Wt. Eng.	T. L. Scott	20 Apr 26
Schoolmaster	S. M. Topley	20 Apr 26
Paym.-Mid.	J. A. Angus	15 Dec 27

Re-commissioned at Chatham on the 20th April, 1926.

(*For Supernumerary Officers of Cape Depôt see under 'Flora.'*)

BLACKWATER. (*Po.*)

Trawler.

Portland.

Cd. Gunner in comd.	(T) W. Morris	24 Mar 28

Tender to 'Heather.'

(*Accounts carried out in 'Osprey.'*)

Digitized by Google

BLUEBELL. (*Ch.*)

Sloop.

1,200 TONS. I.H.P. 1,800

GUNS—2-4 INCH, 4-3 PR.

China.

Commander .....A. Johnstone, DSO..... 1 Apr 27
Lieutenants.....J. Feltham..... 1 Feb 28
(N) R. F. Nichols ..... 21 Dec 25
E. W. Thruston. ..... 27 Oct 25
Surg. Lieut. .....E. W. Bingham..... 14 June 27
Cd. Gunner.....F. T. Gribbon ..... 16 Aug 26
Cd. Eng. .....F. T. Powell ..... — Dec 27
Re-commissioned, 1st November, 1926.

BOYNE. (*Po.*)

Fishery Protection Gunboat (Trawler).

GUNS—1-12 PR.

Lieut.-Com......G. Griffiths ..... 31 Dec 27
Lieutenant.....F. L. Maunder..... 1 Feb 28
Cd. Gunner.....R. Johnson..... 23 Jan 28
Commissioned at the Nore, 2nd February, 1926.
Tender to 'Harebell.'
(*Accounts carried out in 'Victory XI.'*)

BRITANNIA (*late 'Osborne'*). (*Dev.*)

Steam Launch.

Rear-Admiral.....VC M. E. Dunbar-Nasmith, CB ..... 2 Jan 26
(*And in command of R.N. Coll., Dartmouth.*)
(*Attached—'Amaryllis'—Auxiliary Yawl—37 tons.*)

BROKE. (*Ch.*)

Flotilla Leader.

1,750 TONS. I.H.P. 40,000.

GUNS—5-4·7 INCH, 1-3 INCH A.A.

4th Flotilla.

Mediterranean.

Captain.....C. H. G. Benson, DSO 13 Sept 26
(*Captain (D), 4th Flotilla.*)

Flotilla Staff.

Lieutenant .....(T) E. S. Oatley..... 4 Apr 27
(*And for (T) Duties in Flotilla.*)
(G)H. S. Walkey..... 19 Feb 28
(*And for (G) Duties in Flotilla.*)
(S)W. A. C. Binnie ... 19 Dec 27
(*And for (S) and (W/T) Duties in Flotilla.*)
Commander (E) (*I lt*) C. W. S. Gibson 3 Nov 26
(*And for Flotilla Duties.*)
Surg. Lieut......F. W. Besley..... 22 Jan 28
(*Accommodated in 'Whitshed.'*)
Paym. Lieut......G. H. Courtier ..... 21 Oct 26
(*Captain's Secretary.*)
Gunner..... .....J. P. Chandler ..... 1 July 27
(*For D. F. & I. Duties in Flotilla.*)
Wt. Teleg......E. H. Ball ..... 30 Apr 26
Schoolmaster.....C. F. Williamson, B.Sc. — Mar 28

Lieut.-Com. .....G. B. O'B. Harding.... 1 Aug 27
Lieutenant .....H. R. Graham ..... 17 Apr 26
A. H. Wallis..... 11 July 25
Cd. Eng.....E. J. L. Fuller ..... 15 Jan 27
Gunner ..... (T) B. E. Chitty ..... 27 July 27
Re-commissioned at Chatham, 30th April, 1926.
(*Accounts carried out in 'Egmont II.'*)

BRUCE. (*Po.*)

Flotilla Leader.

1,800 TONS. H.P. 40,000.

GUNS—5-4·7 INCH, 1-3 INCH A.A.

8th Flotilla.

China.

Captain.....M. R. J. Maxwell-Scott, DSO ..... 4 Jan 27
(*Captain (D), 8th Flotilla.*)
Lieut.-Com. .....(S)C. J. W. Branson... — Aug 27
Lieutenant .....(G)P. H. S. Reid ..... 7 Jan 27
(T)H. G. St. J. Bury... 7 Jan 27
*Surg. Lieut.-Com.*J. H. B. Crosbie, MB ... 5 Jan 27
Paym. Lieut.-Com. .....} S. W. Wareham, OBE... 20 Dec 26
(*Captain's Secretary.*)
Cd. Gunner .....D. Stafford ..... 30 Dec 26
(*For D.F. & I. Duties.*)
Wt. Teleg......F. Bacon ..... 30 Dec 26

Lieut.-Com. .....J. P. White, DSC..... 7 Jan 27
Lieutenant .....(N)A. J. G. Tatè (RAN) 7 Jan 27
K. S. Colquhoun ..... 7 Jan 27
E. A. C. Ball ..... 7 Jan 27
Commander (E)..E. H. Vincent..... 6 Feb 28
(*And for Flotilla Duties.*)
Cd. Gunner.....(T)H. A. Wilson..... 12 May 25
Wt. Eng......E. S. Stribley..... 7 Jan 27
Schoolmaster.....T. G. Schofield, BSC ... 9 Dec 27
The following officers are borne as additional:—
Surg. Lieut......T. B. Lynagh, MB ..... 5 Jan 27
(*Accommodated in 'Thracian.'*)
G. A. Miller, MB..... 5 Jan 27
(*Accommodated in 'Serapis.'*)
T. S. Osborne..... 22 Sept 27
Re-commissioned at the Nore, 7th January, 1927.
(*Accounts carried out in 'Tamar II.'*)

BRYONY. (*Dev.*)

Sloop.

1.290 TONS. I.H.P. 2,500.

GUNS—4-3 PR.

Mediterranean.

Commander.....G. L. Warren ..... — May 27
Lieut.-Com......J. C. Annesley, DSO. ..... 21 Aug 26
Lieutenant..... (N) T. M. Brownrigg .... 8 Jan 27
Surg. Lieut.-Com. .....} N. A. H. Barlow ..... 28 Mar 27
Cd. Eng.....F. Tarrant..... — Nov 27
Re-commissioned at Malta, 30th November, 1925.
(*Accounts carried out in 'Warspite.'*)

BURSLEM. (*Dev.*)

Twin Screw Minesweeper.

800 TONS. I.H.P. 2,200.

GUNS—1-4 INCH, 1-12 PR.

CACHALOT. (*Po.*)

Whaler.

336 TONS. I.H.P. 1,000.

Portland.

Lieut. in Comd....F. J. Pearse..... 22 Nov 27
Reduced to Reserve Complement at Portsmouth, 11th March, 1920.
Tender to 'Heather.'
(*Accounts carried out in 'Osprey.'*)

Digitized by Google

CAIRO. (*Dev.*)

Cruiser.

4,190 TONS. H.P. 40,000.

GUNS—5-6 INCH, 2-3 INCH A.A., 4-3 PR.

America and West Indies.

Captain	J. A. G. Troup	7 Nov 26
Lieut.-Com.	J. M. Mansfield, DSC	4 Jan 27
	(Q) G. D. Belben, DSC, AM	10 Nov 26
	(N) J. L. Storey	23 Nov 26
	P. S. Smith	17 Jan 27
Lieutenant	C. F. Walker	17 Jan 27
	J. W. Grant	17 Jan 27
	R. Sheridan-Patterson	14 Dec 27
	V. G. D. Mansell	1 Dec 26
Eng. Com.	S. Jackson, OBE	17 Nov 26
Lieutenant (E)	F. E. Clemitson	10 Nov 26
Capt. R.M.	W. A. M. Hanson, MC	17 Jan 27
Surg. Com.	R. A. W. Ford	5 Aug 25
Paym. Com.	L. A. da C. Ricci	15 Nov 26
Paym. Sub-Lieut.	R. A. Wright (RCN)	10 Nov 26
Cd. Gunner	A. G. Wright	9 Nov 26
Cd. Eng.	F. H. Reynolds	23 Nov 27
Gunner	E. Hayter	9 Nov 26
	(For D.F. & I. Duties.)	
	(T) E. Legg	— Nov 26
Wt. Eng.	J. O. Sheer	29 Nov 26
Wt. Shipwright	T. E. Murch	28 Jan 27
Schoolmaster	L. O. Barker	17 Jan 27

Re-commissioned at Devonport on 17th January, 1927.

CALCUTTA. (*Po.*)

Cruiser.

4,190 TONS. H.P. 40,000.

GUNS—5-6 INCH, 2-3 INCH A.A., 4-3 PR.

Reserve Fleet.
Nore.

Commander	P. Hordern	13 Dec 27
Lieut.-Com.	J. M. Boyd, OBE	13 Dec 27
	J. M. Mundell	13 Dec 27
Eng. Com.	L. Thackara	31 Jan 28

Commissioned at Chatham with a reserve crew on 14th December, 1927

Tender to 'Calliope.'

CALEDON. *Ch.*)

Cruiser.

4,120 TONS. H.P. 40,000.

GUNS—5-6 INCH, 2-3 INCH A.A., 4-3 PR.

3rd Cruiser Squadron.
Mediterranean.

Captain	H. Ardill	21 Dec 27
Lieut.-Com.	(N) C. E. Stonham	26 Mar 28
	A. B. Fanshawe	27 Mar 28
	(Q) H. G. Norman	5 Sept 27
Lieutenant	W. H. Thurlby (*RAN*)	5 Sept 27
	H. Vickers	5 Sept 27
Eng. Com.	E. C. Plant	30 Nov 26
Lieutenant (E)	D. H. Tollemache	20 June 27
Capt. R.M.	C. R. W. Lamplough, DSC	9 Aug 27 (15 June 26)
Surg. Lieut.-Com. / *Paym. Lieut.-Com.*	J. S. Elliot, MB, DPH	5 Sept 27
	F. N. L. Oliver	27 June 27
Shipt. Lieut.	F. T. Sargeant	15 Aug 27
Cd. Gunner	C. Heath	12 Apr 26
	(T) T. J. Nicholls	17 May 27
Gunner	A. C. Varlow	30 July 27
	(For D.F. & I. Duties.)	
Wt. Eng.	W. L. Chapman	5 Sept 27
	S. A. H. Parkhouse (*act*)	8 June 27
Schoolmaster	R. Kay	30 July 27
Paym. Mid.	E. G. S. Maclean	17 Feb 28

Re-commissioned at the Nore, 5th September, 1927.

CALLIOPE. (*Ch.*)

Cruiser.

3,750 TONS. H.P. 37,500.

GUNS—4-6 INCH, 2-3 INCH A.A., 4-3 PR.

Reserve Fleet.
Nore.

Captain	L. S Holbrook, MVO	16 Dec 27
	(Senior Officer, Reserve Fleet Nore.)	
Commander	G. F. W. Wilson	16 Dec 27
Lieut.-Com.	(N) P. W. S. Henderson	16 Dec 27
	(And for (N) *Duties in Reserve Fleet.)*	
	A. C. Thursfield	16 Dec 27
	(Q) H. C. C. Clarke	16 Feb 28
	(And for (Q) *Duties in Reserve Fleet.)*	
	(T) R. C. Clavell, OBE	1 Mar 28
	(And for (T) *Duties in Reserve Fleet.)*	
Eng. Com.	F. W. Bromley, DSO	16 Dec 27
Capt. R.M.	W. G. Quianlan	16 Dec 27 (24 Apr 26)
	(And for duty on Staff of Senior Officer Reserve Fleet.)	
Paym. Com.	B. A. S. Bromley	16 Dec 27
Surg. Lieut.-Com.	T. N. D'Arcy (*tempy*)	16 Dec 27
Paym. Lieut.-Com. / *Surg. Lieut.*	G. L. O. Davis / A. S. Burns, MB	16 Dec 27 / 15 Feb 28
Cd. Shipt.	H. M. Northrop	16 Dec 27
Gunner	J. S. Gilderson	28 Feb 28
	(For D.F. & I. Duties.)	
	E. G. Thurygill	16 Dec 27
Wt. Writer	C. P. P. Brice (*act*)	13 Mar 28
Wt. Suppy. Offr.	H. Hill	16 Dec 27

Re-commissioned at Chatham on 16th December, 1927.

Accounts carried out in 'Marshal Soult.'

CALYPSO. (*Ch.*)

Cruiser.

4,120 TONS. H.P. 40,000.

GUNS—5-6 INCH, 2-3 INCH A.A., 4-3 PR.

3rd Cruiser Squadron.
Mediterranean.

Captain	B. Egerton	3 Jan 27
Lieut.-Com.	M. O. D. Ellwood	— Jan 28
	(N) A. W. Clarke	9 Aug 27
	(Q) P. V. Everett	23 July 26
Lieutenant	R. J. P. Montgomery	11 Aug 27
	A. J. E. Brown	11 Aug 27
	C. B. Perry	27 July 27
	E. Pawle	2 Feb 27
Commander (E)	V. E. Kemball	10 Feb 28
Lieutenant (E)	C. E. Smith	— Mar 27
Capt. R.M.	E. C. L. Barcroft	12 Aug 27
Surg. Com.	M. J. Aitken	23 Oct 27
Paym. Com.	V. C. G. Eason, OBE, DSC	15 Nov 27
Paym. Sub-Lieut.	H. R. Petre (*act*)	1 Mar 27
Cd. Gunner	(T) L. Vick	— May 27
	W. Wallace	1 July 27
Gunner	B. J. Anslow	14 Aug 27
	(For D.F. & I. Duties.)	
Wt. Eng.	A. Hemingway	12 Aug 27
	W. McC. Livingston (*act*)	27 June 27
Schoolmaster	H. C. Comben	— June 27

Re-commissioned at Chatham on 12th August, 1927.

Digitized by Google

CAMBRIAN. (*Ch.*)
Cruiser.
3,750 TONS. H.P. 40,000.
GUNS—4-6 INCH, 2-3 INCH A.A., 4-3 PR.
2nd Cruiser Squadron.
Atlantic Fleet.

Captain.....R. H. O. Lane-Poole, OBE ..... 15 Dec 27
Lieut.-Com.....R. S. G. Nicholson, DSO 3 Aug 27
(N) W. K. V. Fairlie ... 31 Dec 27
(G) J. W. Boutwood... 19 Aug 27
Lieutenant.....R. C. Stokes ..... 17 Aug 26
D. H. Johnston ..... 17 Dec 26
J. W. Studholme ..... 1 Mar 28
Eng. Com.....J. P. Johns..... 19 Aug 27
Lieutenant (E)...G. L. Baily..... 21 Oct 27
Lieut. R.M......J. Robinson ..... 12 Apr 27
*Surg. Lieut.-Com.*J. E. Clark ..... 4 Mar 27
Paym. Com......B. A. Stinton..... 2 Aug 26
Sub-Lieut......W. G. D. Blakeney .... 16 Apr 27
Sub-Lieut. R.N.R. } J. J. C. Blake (*proby*)... 15 Oct 27
(*To complete* 12 *months' training.*)
Cd. Gunner.....R. S. Charnock ..... 17 Aug 26
(*For D. F. & I. Duties.*)
(T) T. E. J. Francis.... 24 Aug 27
W. J. Skeggs..... 1 Jan 28
Cd. Shipwright...T. H. Stonehouse..... 25 July 27
Wt. Eng.....F. F. Odds ..... 12 July 26
R. D. Glenn (*act*)..... 4 Nov 27
Schoolmaster.....J. H. J. Rowe..... 17 Aug 26
Paym. Mid......G. D. Godfrey ..... 1 Mar 28
Re-commissioned at Chatham on 17*th August*, 1926.

CAMPBELL. (*Po.*)
Flotilla Leader.
1,800 TONS. H.P. 40,000.
GUNS—5-4·7 INCH, 1-3 INCH A.A.
6th Flotilla.

Captain.....R. V. Holt, DSO, MVO 10 Jan 27
(*Capt. (D) 6th Flotilla.*)
Flotilla Staff.
Lieut.-Com......(A/S) J. W. Farquhar.. 31 May 27
(G) R. H. Cowan..... 15 Aug 27
(T) A. E. H. Cameron 1 Dec 27
Lieutenant.....(A/S) *A. S. D. Ryder*.. 25 Nov 27
(*Accom. in 'Valhalla.'*)
(S) C. L. Firth ..... 12 Apr 27
Commander (E) H. C. Treherne ..... 27 July 27
Paym. Lieut. ....C. A. Chiswell ..... 31 Dec 27
(*Captain's Secretary.*)
Surg. Lieut.....A. G. L. Brown, DSC... 2 May 27
(*Accommodated in 'Valhalla.'*)
Gunner.....C. G. Baily (*act*) ..... 1 Jan 28
(*For D. F. & I. Duties.*)
(*Accommodated in 'Westminster.'*)
Wt. Teleg......F. G. Bunker..... 29 Oct 26
(*Accommodated in 'Windsor.'*)
Schoolmaster.....R. Smyth ..... 31 Dec 27
(*Accommodated in 'Westcott.'*)

Lieut.-Com......(N) H. E. Adams..... 9 Aug 26
Lieutenant.....W. A. R. Cartwright... 10 Dec 27
H. N. S. Brown..... 30 Mar 26
Sub-Lieut.....(I *Fr*) J. A. W. Tothill 26 Aug 27
Gunner.....(T) J. W. Ferns ..... 17 Aug 25
Wt. Eng......H. Lumb ..... 31 Dec 27
Re-commissioned at Portsmouth 3*rd May*, 1926.
(*Accounts carried out at Port Edgar.*)

CANTERBURY. (*Ch.*)
Cruiser.
3,750 TONS. H.P. 40,000.
GUNS—4-6 INCH, 2-3 INCH A.A., 4-3 PR.
2nd Cruiser Squadron.
Atlantic Fleet.

Captain.....G. C. C. Royle, CMG ... 12 Dec 27
Lieut.-Com......E. D. Marston ..... 11 Nov 26
(N) F. E. Chevaltier, DSC ..... 31 Dec 27
(G) K. W. G. Duke..... 11 Nov 26
Lieutenant.....D. H. T. L. Jenkins ... 8 Nov 26
P. E. H. Crimp..... 31 Dec 27
J. D. M. Robinson ... 11 Nov 26
W. A. Lindsay-Watson 20 Dec 27
Commander (E)...G. F. Chandler ..... 29 Mar 27
Lieutenant (E).....R. S. Dawson..... 28 Dec 26
Lieut. R.M......C. J. Fell ..... 11 Nov 26
Chaplain.....*Rev.* V. Kyrke, MA..... — Nov 27
(*And for 2nd Cruiser Squadron.*)
Paym. Com......L. C. E. Ayre, OBE .... 3 Nov 26
Surg. Lieut.-Com. } J. F. H. Gausson, MB... 10 Sept 27
Sub-Lieut. R.N.R. } L. J. Smith (*proby*)..... 15 Oct 27
(*To complete* 12 *months' training.*)
Paym. Sub-Lieut. } C. F. Y. Lillingston..... 1 Oct 27
Cd. Gunner.....G. R. Jaques ..... 1 Jan 28
(T) T. W. Vaughan ... 29 Dec 27
Cd. Eng......R. H. Smith..... 6 Oct 26
Gunner.....L. Stubbs ..... 2 Nov 26
(*For D. F. & I. Duties.*)
Wt. Shipt.....S. C. W. Hanslip ..... 8 Nov 26
Wt. Mech......W. L. Phipp ..... 11 Nov 26
Schoolmaster.....H. S. J. Strong ..... 11 Nov 26
Re-commissioned 11*th November*, 1926.

CAPETOWN. (*Dev.*)
Cruiser.
4,190 TONS. I.H.P. 40,000.
GUNS—5-6 INCH, 2-3 INCH A.A., 4-3 PR.
8th Cruiser Squadron.
America and West Indies.

Captain.....*Hon.* E. R. Drummond, MVO..... 1 July 27
Lieut.-Com......C. E. Douglas-Pennant, DSC..... 15 Mar 27
(N) J. D. Ross..... 1 July 27
(G) R. H. G. Talbot..... 12 Jan 27
Lieutenants.....H. G. C. Stevens..... 26 Sept 26
G. E. Hurry..... 11 Oct 26
(I *Fr*) A. R. Pedder... 1 Mar 26
T. B. Wardle ..... 28 Dec 26
Eng. Com.....D. J. Weeks..... 25 June 27
Lieutenant (E)...A. H. Gwyther..... 28 June 27
Capt. R.M......R. MacDonnell ..... 1 July 27
Surg. Com......W. H. A. Sinclair-Loutit, MB, BA..... 1 Jan 27
Paym. Com.....W. S. Skinner, OBE..... 1 July 27
Sub-Lieut...... J. A. L. Drummond ... 1 Oct 27
Paym. Sub-Lieut.J. M. Hogan (*act*)..... 1 July 27
Cr. Gunner.....H. Donley ..... 1 July 27
(T) S. R. Manicom ..... 25 Jan 27
Cd. Shipwright...W. H. Rendell..... 24 Oct 27
Gunner.....F. J. Gould ..... 1 July 27
(*For D. F. & I. Duties.*)
Wt. Eng......F. L. Graham ..... 16 Sept 26
W. A. Jones ..... 25 June 27
Schoolmaster.....W. E. Tomlinson ..... 1 July 27
Commissioned on 1*st July*, 1927.

CARADOC. (*Dev.*)
Cruiser.
4,120 TONS. H.P. 40,000.
GUNS—5-6 INCH, 2-3 INCH A.A., 4-3 PR.
Commander(E)....C. Ellis ..... — Ma 28
Paid off into Dockyard Control at Chatham, 15*th September*, 1927.

Digitized by Google

CARDIFF. (*Po.*)

Cruiser.

4,190 TONS. H.P. 40,000.

GUNS—5-6 INCH, 2-3 INCH A.A., 2-3 PR.

3rd Cruiser Squadron.

Mediterranean.

Rear-Admiral.....L. G. Preston, OD..... 24 Dec 26

(*Rear-Admiral Comdg. 3rd Cruiser Squadron.*)

Personal Staff.

Admiral's Secretary — *Paym. Lieut.-Com.* H. K. Totton..... 5 Oct 27

Flag Lieut.-Com.(S)J. H. Bowen..... — Jan 27

(*And as Squadron* (S) *and* (*W/T*) *Officer.*)

Staff.

Chief Staff Officer—vide Flag Captain.

Lieut.-Com. .....W. O. Scrymgeour-Wedderburn..... 2 Mar 28

(*Staff Officer (Operations).*)

For duty in Admiral's Office.

Paym. Lieut.....R. H. Rump..... 4 Jan 27

Captain.....V. S. Butler, DSO..... 1 Jan 27

(*And as Chief Staff Officer.*)

Commander.....E. H. Wace..... 15 Jan 27

Lieut.-Com. .....(T) H. C. Woolrych.... 1 Jan 27

(*And as Squadron* (T) *Officer.*)

(N) J. G. Y. Loveband. 1 Aug 27

(*And as Squadron* (N) *Officer.*)

(*l Fr*) (G) R. D. Rowe, DSC ..... 7 Aug 26

(*And as Squadron* (G) *Officer.*)

*Lieutenant*s .....R. B. Cooper..... 14 Apr 27

(*And as Squadron P. & R.T. Officer.*)

E. P. Hinton ..... 30 Mar 28

G. H. Bolus ..... 15 Apr 27

R. L. Fisher ..... 17 Nov 25

P. G. O. Langley ..... 1 Feb 27

Eng. Com. .....R. C. Hugill, MVO, OBE 20 Dec 26

(*And as Squadron Engineer Officer.*)

Lieutenant (E) ...B. W. G. Clutterbuck.. 26 Oct 26

Maj. R.M.....E. T. N. Farmer..... 15 Jan 27

Chaplain .....*Rev.* J. T. B. Evans, BA 1 July 26

(*Accommodated in 'Calypso.'*)

Surg. Com. .....G. V. Hobbs ..... 28 Apr 27

(*And as Squadron Medical Officer.*)

Paym. Com.....A. S. Whyham ..... 26 May 27

(*And as Squadron Accountant Officer.*)

Paym. Lieut.....W. Yates..... 3 Apr 28

Sub-Lieut. .....D. C. Kinloch ..... 14 Feb 28

Cd. Gunner .....S. C. Kennell ..... 1 June 27

(T) F. A. Wells ..... — Oct 27

D. S. Williams ..... 1 Oct 25

(*For D. F. & I. Duties.*)

Cd. Teleg.....A. Turgoose..... — Jan 27

Cd. Eng.....C. S. Goddard..... 9 Dec 27

Cd. Shipwright..S. L. Pilcher ..... 19 Oct 25

Sig. Boatswain...A. L. E. Boniface ..... 8 Sept 26

Wt. Eng. .....F. A. Piddington (*act*) — Sept 27

Schoolmaster.....J. Rees, BSC..... 7 Nov 25

Re-commissioned at Portsmouth, 24th October, 1925.

CARLISLE. (*Ch.*)

Cruiser.

4,190 TONS. H.P. 40,000.

GUNS—5-6 INCH, 2-3 INCH A.A., 4-3 PR.

Fifth Cruiser Squadron.

China.

Captain.....G. W. Hallifax ..... 12 Aug 26

Lieut.-Com.....E. F. G. Wharton ..... 24 Apr 27

(N) C. A. R. Routh .... 7 Mar 27

W. R. M. Fleet... ..... 5 Aug 25

Lieutenant .....(G) C. E. F. Hall..... 10 June 27

J. G. G. Hodgson..... 3 July 26

(*l Fr.*) C. F. W. St. Quintin ..... — Sept 26

Commander (E)..E. W. Hardy ..... — Jan 28

Lieutenant (E). D. Ford..... 20 Aug 27

Lieut. R.M.....C. E. C. Ransome ..... 20 Apr 27

Chaplain.....*Rev.* H. A. Cottrell, L.Th 16 Nov 27

Surg. Com. .....A. S. Paterson, MB..... 20 May 25

Paym. Com. .....F. C. Pidcock ..... 15 July 25

Sub-Lieut.....St. J. R. J. Tyrwhitt... 1 Feb 27

Cd. Gunner .....(T) A. J. Ward ..... 26 Nov 26

P. Conway ..... — Jan 27

C. S. Harbord..... 5 Aug 25

W. D. Chandler..... 16 Nov 26

(*For D. F. & I. Duties.*)

Cd. Eng. .....S. H. Martin ..... 19 Dec 27

Wt. Shipwright ..J. Cullen ..... 5 Aug 25

Wt. Eng. .....R. A. Marsh ..... — Nov 26

Schoolmaster.....F. E. Berry ..... — Sept 25

Paym. Mid.....H. H. Barry..... 8 Feb 27

Re-commissioned at Hong Kong, 22nd October, 1925.

CARSTAIRS (*Dev.*)

Twin Screw Minesweeper.

800 TONS. I.H.P. 2,200.

Devonport.

Lieut.-Com.....W. F. Smithwick, DSC. 25 Nov 27

Lieutenant.....(N) C. H. Duffett ..... 27 May 27

Cd. Eng. .....J. A. S. Hutchinson ... 29 Nov 26

Boatswain.....R. W. Rowse..... 27 May 27

Re-commissioned with a reduced complement on 8th September, 1924.

Tender to 'Erebus.'

(*Accounts carried out in 'Carysfort.'*)

CARYSFORT. (*Dev.*)

Cruiser.

3,750 TONS. H.P. 40,000.

GUNS—4-6 INCH, 2-3 INCH A.A., 4-3 PR.

Reserve Fleet, Devonport.

Captain.....H. A. Buchanan-Wollaston, CMG, ADC..... 25 July 27

(*Senior Officer, Reserve Fleet, Devonport.*)

Commander .....J. V. Wotton..... 25 July 27

Lieut.-Com. .....(N) R. M. Stopford, DSC ..... 25 July 27

(*And for* (N) *Duties in Reserve Fleet.*)

(T) P. Agger..... 1 Aug 27

(*In lieu of Specialist Officer.*)

Lieutenant.....(G) C. V. Green..... 25 July 27

(*In lieu of Specialist Officer.*)

J. Newsham..... 7 Nov 27

Eng. Com.....R. P. Dalton..... — Jan 28

Lieut. R.M.....C. A. Power ..... 11 Jan 28 (20 Dec 26)

(*And for Duty on Staff of Senior Officer, Reserve Fleet.*)

Surg. Com. .....E. Cameron, MB..... 25 July 27

Paym. Com.....(*l Fr*) G. B. Osborne... 25 July 27

Paym. Lieut. ....R. F. Pink..... 25 July 27

Cd. Gunner .....J. Long ..... 16 Aug 26

Cd. Sig. } *Boatswain* } J. Rossetter ..... 25 July 27

Cd. Shipwright...H. S. Goodfellow..... 20 Apr 27

Cd. Eng. .....E. P. Smeeton ..... 5 Dec 27

(*And for Duty with Destroyers in Reserve.*)

Gunner.....F. Frost..... 25 July 27

(*For D.F. and I. Duties.*)

Wt. Eng.....F. C. Palmer ..... 17 Aug 26

Wt. Writer .....H. G. Luscombe..... 25 July 27

Wt. Supply Offr. A. W. Hoar, MSM ..... 1 Aug 27

The following Officer is borne as additional:—

Cd. Gunner .....F. Hibbs ..... 25 July 27

(*For charge of C. & M. Party of Ships in Reserve.*)

For Destroyers in Reserve.

Commander .....N. M. C. Thurstan, DSO 31 Dec 27

(*Commander* (D).)

Cd. Gunner .....(T) D. Foley..... 31 Dec 27

For Emergency Destroyers.

Lieut.-Com. .....E. G. H. Master, DSO... 31 Dec 27

V. P. Freeman..... 31 Dec 27

Sub-Lieut.....I. G. Gibson (*temply*).... 1 Mar 28

D. E. Holland-Martin (*temply*) ..... 1 Mar 28

Re-commissioned at Devonport with a Reserve Complement on 25th July, 1927.

CASCADE. Drifter.

In Reserve at Port Edgar.

Digitized by Google

CASTOR. (*Ch.*)

Cruiser.

3,750 TONS. I.H.P. 40,000.
GUNS—4-6 INCH, 2-3 INCH A.A., 4-3 PR.

Reserve Fleet.

Nore.

Captain.....C. H. Knowles, DSO.... 8 Feb 28
Lieut.-Com......C. T. H. White..... 8 Feb 28
C. M. J. Willis..... 8 Feb 28
(N) D. C. G. Nelsh..... 8 Feb 28
Eng. Com......F. M. Warren..... 8 Feb 28
Cd. Gunner.....F. H. Reade..... 1 Apr 27
(*For D.F. & I. Duties in Reserve Fleet.*)
A. J. Bennett..... 4 Feb 27
(T) W. G. Symonds.... — Dec 27
Cd. Eng......J. Grearson..... 10 Oct 27
Cd. Shipwright...F. W. G. Johns..... 16 Feb 28
Commissioned with a reserve crew on 8th February, 1928.
Tender to 'Calliope.'
(*Accounts carried out in 'Marshal Soult.'*)

CATERHAM. (*Po.*)

Twin Screw Minesweeper.

800 TONS. I.H.P. 2,200.

Portsmouth.

Lieutenant.....F. Y. Bethell..... 5 Apr 27
Cd. Gunner.....J. R. S. Taylor (*tempy*) 13 Feb 28
Cd. Eng......C. W. Davis..... 5 Mar 28
Gunner.....J. Skilling..... 1 Dec 26
Commissioned with reduced crew at Portsmouth, 4th December, 1919.
Tender to 'Dryad.'

CENTAUR. (*Po.*)

Cruiser.

3,750 TONS. H.P. 40,000.
GUNS—4-6 INCH, 2-3 INCH A.A., 2-3 PR.

Atlantic Fleet.

Captain.....*W. de M. Egerton, DSO 1 Sept 26
(*Commodore 2nd Class.*)
(*Commanding Atlantic Fleet Destroyer Flotillas.*)

Personal Staff.

Commodore's Secretary. *Paym. Lieut.-Com.* A. J. Wheeler..... 1 Sept 26

Staff.

Lieut.-Com......(G) F. W. H. Jeans..... 31 Aug 26
(*And as Staff Officer (Operations).*)
Eng. Capt......A. E. Hurst..... 21 July 27
(*Squadron Engineer Officer.*)
(*Accommodated at Port Edgar.*)
Eng. Lieut.-Com. R. Manton..... — July 26
(*Assistant to Squadron Engineer Officer.*)
(*Accommodated at Port Edgar.*)

(*For duty in Commodore's Office.*)

Paym. Lieut......H. S. Howell..... 21 Oct 25

Commander.....S. D. Spicer..... 1 Jan 27
Lieut.-Com......(S) L. A. L. de Lacy Evans..... 16 Aug 26
(*And as Squadron* (S) *and* (*W/T*) *Officer.*)
(N) R. G. Bowes Lyon, MVO..... 4 Apr 27
(*And as Squadron* (N) *Officer.*)
(T) R. W. James..... 19 Apr 27
(*And as Squadron* (T) *Officer.*)
(G) M. J. Parkes-Buchanan..... 31 Mar 27
Lieutenant.....B. F. Johnson..... 3 Oct 27
(*And as Squadron P. & R.T. Officer.*)
R. G. B. Hayter..... 29 Mar 27
M. F. L. Henstock..... 3 Jan 28
T. L. Bratt..... — Dec 27
Eng. Com......J. G. Parry..... — May 26
Eng. Lieut......J. A. Ruddy..... 15 Aug 26
Chaplain.....*Rev.* B. G. Beale, LTh 16 Nov 26
(*And for Destroyers and attached vessels.*)
(*Accommodated in 'Vancouver.'*)
Surg. Com......J. Kirker..... 30 Aug 27
(*And as Squadron Medical Officer.*)
Paym. Com......N. S. Robertson..... 1 Apr 27
(*And as Squadron Accountant Officer.*)
Sub-Lieut......C. D. Awdry..... 15 Nov 27
Cd. Gunner.....J. McDermott..... 22 Aug 27
(T) E. A. C Barker... 12 Apr 27
Cd. Shipwright...A. T. Diaper..... 24 Aug 27
Cd. Eng......J. F. Webb..... 23 Nov 27
Cd. Teleg......S. Lewington..... 16 Aug 27
Gunner.....E. E. Goodall..... 19 July 26
(*For D.F. and I. Duties.*)
Wt. Eng......C. W. Baker..... 2 July 27
Wt. Supply Offr. A. E. Thorning (*act*)... 13 Sept 27
Paym. Mid......C. B. Hinde..... 1 Oct 27
(*And for duty with Destroyer Flotillas.*)
Re-commissioned at Portsmouth on 3rd January, 1928.

CENTURION. (*Po.*)

Battleship.

23,000 TONS. H.P. 27,000.

Fleet Target Ship.

Captain.....R. S. MacFarlan..... 19 July 27
Commander.....R. L. Wiles..... 16 July 27
Lieut.-Com......J. M. Heath..... 10 Oct 27
(N) R. D. King Harman, DSC..... 19 July 27
H. McDonald..... 7 June 27
G. R. I. Irving..... 19 July 27
(S) C. V. Robinson..... 27 Feb 28
(*And for Expl. Duties in Signal School.*)
Lieutenant.....(T) S. Chapman..... 17 May 27
(*In lieu of a specialist.*)
(S) A. V. S. Yates..... 25 Feb 28
(*And for Expl. Duties in Signal School.*)
Eng. Com......A. Wild..... 17 May 26
Eng. Lieut.-Com. E. R. Eastabrook.... 23 May 27
Paym. Com......J. F. Stephens..... 6 Sept 27
Surg.-Lieut......G. W. Garde, MB..... 10 Feb 28
Cd. Gunner......L. B. Sparks..... 7 Mar 27
Cd. Shipwright.H. S. Brice (*tempy*)... 3 May 26
Cd. Eng......F. J. Stonestreet..... 19 July 27
Cd. Elect......T. Barham..... — July 27
Wt. Eng......S. W. J. Gay..... 22 July 26
J. W. Brand (*act*)..... 19 July 27
Re-commissioned at Portsmouth, 8th November, 1927.

CERES. (*Ch.*)

Cruiser.

4,190 TONS. H.P. 40,000.
GUNS—5-6 INCH, 2-3 INCH A.A., 2-3 PR.

3rd Cruiser Squadron.

Mediterranean.

Captain.....A. J. Landon..... 19 Mar 27
Lieut.-Com......VC V. A. C. Crutchley, DSC..... 8 Sept 26
(G) F. J. Butler, MBE... 8 Dec 27
(N) A. J. Wavish..... 19 Aug 27
Lieutenant.....W. S. G. Edward..... 27 Apr 27
C. B. Lowe..... 1 Sept 27
R. W. Peers..... 1 Feb 28
B. J. de St. Croix..... 1 Aug 27
Eng. Com......B. J. H. Wilkinson... 11 Apr 27
Lieutenant (E)....J. D. N. Ham..... — Aug 27
Lieut. R.M......G. B. O. Farrington... 5 Feb 27
Paym. Com......(*1 Gr.*) M. Blake..... 8 Dec 27
Surg.Lieut.-Com. G. S. Rutherford..... 2 Feb 28
Paym.Sub-Lieut. H. E. C. Wright (*act*). 3 Jan 27
Cd. Gunner.....G. F. W. Adams..... — Feb 26
(T) C. Herridge..... 21 Nov 27
Cd. Eng......P. Grieve..... — Nov 27
Gunner.....W. J. Durrant (*act*)... 15 Feb 28
(*For D.F. & I. Duties.*)
Wt. Eng......H. W. Carter..... 3 Jan 27
Schoolmaster.....H. C. Rice..... 8 Dec 27
Re-commissioned at Chatham, 8th December, 1927.

Digitized by Google

CHAMPION. (*Po.*)
Cruiser.
3,750 TONS. H.P. 40,000.
GUNS—4-6 INCH, 1-3 INCH A.A.
Portsmouth.

Captain	J. H. Young	11 Nov 27
Lieut.-Com.	(N) *Sir* Archibald Alli-son, *Bt.*	7 Mar 27
	C. M. Campbell	— Dec 27
	I. W. G. White	20 Feb 28
	J. G. W. Deneys	7 Nov 27
	J. S. Head	19 Mar 28
Lieutenant	(G) H. Thornton-Jones	3 Oct 27
	W. G. Davis	14 Sept 27
	H. G. De Wolf (RCN)	20 Feb 28
Commander (E)	V. J. H. H. Sankey	5 Jan 28
Eng. Lieut.	F. H. Smith	4 Mar 27
Lieut. R.M.	G. A. Viner	23 June 27
Surg. Com.	G. Carlisle	11 July 26
Paym. Com.	H. Baird	1 Apr 27
Cd. Gunner	(T) B. Melbourne	21 Jan 28
	T. A. Read	1 Oct 26
	R. V. Marchant	8 Dec 27
	(*For D. F. & I. Duties.*)	
Cd. Shipwright	W. A. Cheer	20 Jan 28
Wt. Eng.	L. S. Poe	15 Jan 27

Commissioned at Portsmouth, 7th May, 1925.

CHERWELL. (*Po.*)
Fishery Protection Gunboat (Trawler).
GUNS—1-12 PR.

Lieut.-Com.	T. A. Jolliffe	1 May 26
Lieutenant	H. Pegg	7 Dec 26
Cd. Gunner	H. Jeffery	25 Jan 28

Re-commissioned at Sheerness, 1st November, 1926.
Tender to 'Harebell.'
Accounts carried out in 'Victory XI.'

CHRYSANTHEMUM. (*Dev.*)
Sloop.
(*Target Towing Ship.*)
1,290 TONS. I.H.P. 2,500.
GUNS—2-3 PR.
Mediterranean.

Commander	H. V. Hudson OBE	26 July 26
Lieut.-Com.	W. J. Fisher	18 May 27
Lieutenant	(N) R. W. Ravenhill	5 Jan 27
	W. P. McCarthy	15 Nov 26
Cd. Eng.	J. D. Irvine	4 Oct 26
Cd. Shipwright	A. J. Grinter	1 May 27
Gunner	S. J. McCarthy, MBE	4 May 27

Re-commissioned at Malta, 25th November, 1927.
Accounts carried out in 'Egmont.'

CICALA. (*Dev.*)
River Gunboat.
645 TONS. I.H.P. 2,000.
GUNS—2-6 INCH, 1-3 INCH A.A.
China.

Lieut.-Com.	J. Bostock	9 Jan 28
Lieutenant	I. M. Cooper	28 Nov 27
Surg. Lieut.	J. G. Currie	6 July 27

Re-commissioned 8th June, 1923.
Accounts carried out in 'Tamar.'

CLEMATIS. (*Dev.*)
Sloop.
1,200 TONS. I.H.P. 1,800.
GUNS—2-4 INCH, 4-3 PR.
Mediterranean.

Commander	C. H. Godwin, DSO	12 June 26
Lieut.-Com.	G. C. L. Dalley	20 Dec 26
Lieutenant	(N) C. J. Wynne-Edwards	7 Jan 28
Surg. Lieut.	G. Phillips, MB	25 Apr 27
Sub-Lieut.	D. H. Leigh	1 Sept 27
Cd. Gunner	W. J. C. B. Cousins	16 July 27
Cd. Eng.	W. E. H. King, DSC	5 Mar 28

Re-commissioned at Malta, 25th November, 1927.

CLEOPATRA. (*Dev.*)
Cruiser.
3,750 TONS. H.P. 40,000.
GUNS—4-6 INCH 2-3 INCH A.A., 4-3 PR.
Reserve Fleet.
Nore.

Commander	F. G. Bramble, DSO	9 Mar 28
Lieut.-Com.	M. B. F. Colvile, DSO	25 Nov 27
	H. F. Besant, OBE	— Dec 27
Eng. Com.	D. H. L. Gill	27 July 27
Cd. Gunner	F. A. Squirrell	1 Oct 27

Commissioned on 28th December, 1927.
Tender to 'Calliope.'
(*Accounts carried out in 'Marshal Soult.'*)

CLOUD.
Drifter.
Attached to 'Furious.'

C.M.B. 23b.	Coastal Motor Boat.
C.M.B. 30b.	Coastal Motor Boat.
C.M.B. 38b.	Coastal Motor Boat.
C.M.B. 49.	Coastal Motor Boat.
C.M.B. 59.	Coastal Motor Boat.
C.M.B. 75b.	Coastal Motor Boat.
C.M.B. 80c.	Coastal Motor Boat.
C.M.B. 81c.	Coastal Motor Boat.
(*Lent to Air Ministry.*)	
C.M.B. 83.	Coastal Motor Boat.
(*Lent to Air Ministry.*)	
C.M.B. 84c.	Coastal Motor Boat.
(*Lent to Air Ministry.*)	
C.M.B. 85c.	Coastal Motor Boat.
C.M.B. 89bd.	Coastal Motor Boat.
C.M.B. 91b.	Coastal Motor Boat.
C.M.B. 92bd.	Coastal Motor Boat.
C.M.B. 93c.	Coastal Motor Boat.
C.M.B. 94c.	Coastal Motor Boat.
C.M.B. 95c.	Coastal Motor Boat.
C.M.B. 97c.	Coastal Motor Boat.
C.M.B. 98c.	Coastal Motor Boat.
C.M.B. 102mt.	Coastal Motor Boat.
C.M.B. 103mt.	Coastal Motor Boat.
C.M.B. 104mt.	Coastal Motor Boat.
C.M.B. 112.	Coastal Motor Boat.
C.M.B. 115d.	Coastal Motor Boat.
(*Lent to Air Ministry.*)	
C.M.B. 118d.	Coastal Motor Boat.
C.M.B. 119d.	Coastal Motor Boat.
C.M.B. 121.	Coastal Motor Boat.
C.M.B. 122.	Coastal Motor Boat.
C.M.B. 123.	Coastal Motor Boat.

COCKCHAFER. (*Dev.*)
Gunboat.
645 TONS. I.H.P. 2,000.
GUNS—2-6 INCH, 1-3 INCH A.A.
China.

Lieut.-Com.	W. S. Bardwell	16 Oct 26
Lieutenant	J. Sanders	— Dec 26
Surg. Lieut.	T. Prentice, MB	1 Aug 27

Re-commissioned at the Nore, 6th January, 1920.

COLD SNAP.
Drifter.
Atlantic Fleet.
Attached to 2nd Cruiser Squadron

COLNE. (*Po.*)
Fishery Protection Gunboat (Trawler).
GUNS—1-12 PR A.A.

Lieut.-Com.	R. Nash	10 May 27
Lieutenant	T. B. Beckett	9 Feb 28
	R. H. T. Haydyn	23 June 26
Cd. Boatswain	T. G. Brockway	1 May 26

Tender to 'Harebell.'
Accounts carried out in 'Victory XI.,' Portland.
Re-commissioned at Devonport, 29th September, 1925.

Digitized by Google

COLOMBO. (*Ch.*)

Cruiser.

4,190 TONS. H.P. 40,000.
GUNS—5-6 INCH, 2-3 INCH A.A., 4-3 PR.
America and West Indies.

Captain	V.C.C. Dobson, DSO..	1 Oct	27
Lieut.-Com.	G. H. Warner, DSC.....	3 Jan	28
	(N) E. M. G. L. Boyle	31 Dec	27
	(G) R. G. Lowry	20 Apr	26
Lieutenant	G. F. N. Bradford	3 Jan	28
	C. D. Arbuthnot	3 Jan	28
	J. P. Ingpen	3 Jan	28
	E. L. Armstrong	19 Jan	28
Eng. Com.	H. W. Smith	3 Jan	28
Lieutenant (E)	R. Cobb	31 Jan	27
Capt. R.M.	D. A. C. Shephard.....	19 July	26
Surg. Com.	H. Burns, OBE, MB	1 Jan	27
Paym. Com.	M. M. F. Condé-Williams, OBE	19 July	26
Surg. Lieut.	J. Cussen, MB	30 May	26
Sub-Lieut.	F. H. Dunlop	3 Jan	28
Paym. Sub-Lieut.	G. H. Ashby	22 June	26
Cd. Gunner	(T) G. J. Stevens	14 June	26
	G. Copland	5 July	26
	(*For D. F. & I. Duties.*)		
	W. T. Bettridge	8 June	26
Cd. Eng.	H. F. Atkins	24 July	26
Wt. Shipwright	E. A. Cunningham (*act*)	2 Jan	28
Wt. Eng.	G. Hendy	10 July	26
Schoolmaster	T. P. O'Donnell	31 Dec	27

Re-commissioned at Chatham on 3rd January, 1928.

COLOSSUS. (*Dev.*)

Accommodation Ship.

20,000 TONS. H.P. 25,000.

COLUMBINE (late Black Frost). (*Ch.*)

Drifter.

(*Port Edgar Base.*)

Captain	R. L'E. M. Rede, DSO	9 May	26
	(*Captain in Charge, Port Edgar.*)		
Commander	H. B. Robinson, DSO...	15 Mar	27
Lieut.-Com.	R. R. Gore-Brown ...	1 Oct	26
	B. A. Taylor.....	23 Sept	27
	(T) J. Hennessy.....	17 May	27
	(*And for Flotilla Duties in lieu of a Specialist.*)		
Lieutenant	W. P. Hanna	5 May	27
	(*For Gun Mountings and Ordnance Stores.*)		
	(G) W. D. Ely	1 Feb	28
	(*In lieu of a Specialist Officer.*)		
Eng. Com.	S. E. Main	— Apr	27
Chaplain	Rev. J. Archibald, BA ..	2 Jan	28
	(*And for R.N. Hospital, South Queensferry.*)		
Paym. Capt.	G. Sollicet	22 Aug	26
Surg. Com.	G. D. Walsh	3 Feb	28
	(*And as Medical Transport Officer and Naval Health Officer, Rosyth.*)		
Paym. Com.	C. C. Merry, OBE	18 Dec	26
	(*For Supply Duties.*)		
Paym. Lieut.-Com.	H. H. Simpson	11 Jan	27
	A. N. Eversley-Green..	31 Dec	27
Surg. Lieut.	W. J. Rankine	18 Nov	27
	E. J. K. Weeks, MB.....	31 Jan	27
Paym. Lieut.	S. M. White	21 June	26
	A. J. V. Chubb.....	4 Aug	27
Cd. Gunner	J. Blake	14 Oct	27
	(T) G. W. Eddowes.....	13 Oct	27
	E. W. Roberts	1 Nov	26
	(*For D.F. & I. Duties.*)		
Cd. Boatswain	J. M. Waller, DSC.....	8 Mar	26
	(*Boatswain of Base.*)		
	R. Sullivan, MBE	25 Sept	26
	(*As Assistant Barrackmaster.*)		
Cd. Sig. Boatswain	F. J. Flynn	1 Mar	26
Cd. Shipwright	V. F. Moore.....	10 Apr	26
	(*Barrackmaster.*)		
	A. Woolley	17 Aug	26
Cd. Eng.	L. Bury.....	— Dec	27
	H. D. Bracegirdle	26 Oct	26
	F. J. Chanter.....	— Dec	27
Cd. Elec.	F. L. Weatherdon.....	24 May	27
Cd. Writer	J. F. Welsh, MBE	20 Oct	27
Cd. Supply Offr.	A. Sherbut	1 Nov	27
Wt. Ord. Offcr.	E. Lancaster, DSM	12 Apr	27
	(*And for Maintenance Reserve Destroyers.*)		
Wt. Writer	J. E. Hamilton, DSM...	13 Oct	25
	T. P. White.....	1 Mar	26
Wt. Supply Offr.	H. J. Barnard (*act*)	1 Mar	28

(*New books opened 1st July, 1918.*)

Coast of Scotland.

Rear-Admiral	H. W. Bowring, CB, DSO	2 June	26
	(*Commanding Officer Coast of Scotland.*)		

Personal Staff.

Flag Lieut.-Com.	C. F. Bush	2 June	26
Admiral's Secretary.	*Paym. Com.* R. D. Paffard, OBE	2 June	26

Staff.

Commander	*The Hon.* G. Stopford..	20 May	27
	(*Staff Officer (Operations) and (Intelligence).*)		

For duty in Admiral's Office.

Paym. Lieut.	A. H. Parsons.....	23 May	27

For Emergency Destroyers.

Commander	H. Vaughan Jones ...	10 Jan	28
Lieut.-Com.	H. D. C. Stanistreet DSO	— Dec	27
Sub-Lieut.	F. R. Main (*tempy.*) ...	1 Mar	28
	R. H. Bristowe (*tempy*)	1 Mar	28
Gunner	(T) A. V. Rowe.....	23 Sept	27
	(T) F. Chard.....	8 Nov	27

For Miscellaneous Service.

Lieut.-Com.	G. E. Blackmore DSC...	15 May	25
	(*For command of Boom Defence Depôt and School, Rosyth, and for Experimental Duties.*)		
Lieutenant	W. R. Broadhurst.....	28 June	26
	(*For Boom Defence Depôt, Rosyth.*)		
Cd. Eng.	A. T. Wilkins	1 Oct	27
	(*For Boom Defence Depôt.*)		
Boatswain	W. H. Calveley	19 May	27
	(*For Boom Defence Depôt and School.*)		

COMUS. (*Dev.*)

Cruiser.

3,750 TONS. S.H.P. 40,000.
GUNS—4-6 INCH, 2-3 INCH A.A., 4-3 PR
2nd Cruiser Squadron.
Atlantic Fleet.

Captain	E. McC. W. Lawrie, DSO	30 Apr	27
Lieut.-Com.	A. C. Allen.....	3 Dec	26
	(N) M. V. Keogh	29 Mar	27
Lieutenant	F. G. Hart (RCN)	16 Dec	27
	(G) W. G. L. Cooper	— Aug	27
	A. E. Sercombe.....	20 July	21
	C. E. E. Paterson	1 Sept	26
Eng Com.	A. C. Bray	2 Nov	26
Lieutenant (E)	G. Hearson.....	— Feb	27
Lieut. R.M.	F. A. Milliken	11 Apr	27
Paym. Com.	H. F. Hewetson.....	1 Jan	27
Surg. Lieut.-Com.	O. J. M. Kerrigan.....	1 Dec	27
Sub-Lieut.	T. C. Crease	1 Nov	27
Sub-Lieut. R.N.R.	J. F. C. Bartley (*proby*)	15 Oct	27
	(*To complete 12 months' training.*)		

Digitized by Google

Cd. Gunner .....(T) J. E. Bellingham... 9 Aug 27
W. S. May ..... 2 Jan 28
Cd. Shipwright...E. E. Back..... 17 Aug 27
Cd. Eng. .....R. Haynes ..... 5 Aug 26
Gunner .....W. May..... 14 Apr 27
(For D. F. & I. Duties)
Wt. Eng. .....W. F. Julian ..... 12 Apr 27
Schoolmaster.....R. E. Frost ..... 4 Apr 27
Paym. Mid. .....H. H. L. Shewell ..... 1 Oct 27
Re-commissioned at Devonport, 31st August 1927.

CONCORD. *(Dev.)*

Cruiser.

3,750 TONS. H.P. 40,000.

GUNS—5-6 INCH, 2-3 INCH A.A., 2-3 PR.

Reserve Fleet, Nore.

Captain.....A. F. Pridham ..... 14 Feb 28
Lieut.-Com. .....H. Owen..... 13 Dec 27
Lieutenant .....G. B. F. Barnes (RCN)... 20 Feb 28
(N) R. D. P. Hutchinson — Jan 28
(G) H. B. Ellison..... — Feb 28
Eng. Com......C. V Baker..... 21 Apr 26
Lieutenant (E)...F. H. Lee ..... 6 Feb 28
Paym. Com......W. P. B. Cormac..... 3 Feb 28
Surg. Lieut......T. G. B. Crawford, MB..... — Feb 28
Cd. Gunner .....(T) M. McCarthy ..... 24 Jan 28
J. H. Scrivens..... 5 Sept 27
Cd. Shipwright...A. W. G. Todd ..... 18 Jan 28
Gunner.....H. L. Cox *(act)* ..... 1 Feb 28
(For D.F. & I. Duties.)
Wt. Eng. .....H. C. Lavers..... 21 Apr 26
R. Hegarty..... — Mar 28
Paym. Mid......J. C. E. Burston..... 7 Feb 28
Commissioned at Portsmouth on the 14th February, 1928.

CONQUEST. *(Po.)*

Cruiser.

3,750 TONS. H.P. 40,000.

GUNS—8-6 INCH, 2-3 INCH A.A., 4-3 PR.

1st Submarine Flotilla.

Mediterranean.

Captain.....R. B Darke, DSO..... 31 Dec 26
(Captain (S) 1st S/M Flotilla.)
Lieut.-Com .....(*1 Sh.*) J. R. Poland .. 16 Dec 26
*†(G) H. N. C. Webber. — Dec 26
(And for (G) *duties with 1st S/M Flotilla.)*
†V. C. Dorman Smith.. 1 Aug 27
(Staff Officer (Operations).)
(N) C. I. Horton ..... 17 Aug 26
Lieutenant .....W. E. Wilson..... 22 June 26
T. R. Chattock ..... 24 July 26
S. A M. Thomson..... — Dec 26
C. R. S. Brown ..... 15 Mar 27
Eng. Com......†A. H. Parry ..... 10 June 25
(Flotilla Engr. Officer.)
Eng. Lieut......F. J. Allison ..... 1 Dec 25
Lieut. R.M. .....R. D. Sims ..... 14 May 27
Surg. Com. .....W. F. Beattie, MB..... — Feb 28
Paym. Com......S. F. C. T Tyers ..... — Dec 26
Paym. Lieut......S. H. Matthews..... 29 Dec 26
Paym. Sub-Lieut H. J. Reeder ..... 29 Apr 26
Cd. Gunner .....J. W. Carter..... 27 Sept 26
(T) E. G. Hillier ..... 2 Apr 27
Cd. Shipwright...A. V. Watt ..... 1 Dec 25
Cd. Telegraphist.....†E. N. Dennis..... 15 Dec 26
Gunner.....J. Hilditch ..... 3 Jan 27
(For D F. & I Duties.)
Sig. Boatswain...A. L. Beckett..... — Dec 26
Wt. Shipwright...G. W. Bird ..... 9 Dec 25
H. Good ..... 5 Jan 27
Schoolmaster.....L. Dodridge..... 16 Dec 26
(† And for duty with Submarines.)

The following Officers are borne as additional for Submarines :—

Lieut.-Com. .....T. Yeoman..... 31 Jan 28
Lieutenant .....J. A. C. Hil ..... June 27
R. J. Gardner..... 5 Dec 27
V. I. H. Mylius ..... 2 May 27
Lieut. R.N.R. ...H. N. Abbott..... 17 Dec 25
*Sub-Lieut.R.N.R.*F. J. Dean..... 23 May 27
Wt. Eng. .....J. Pugh ..... — Jan 28
Re-commissioned on 16th December 1926.

CONSTANCE. *(Ch.)*

Cruiser.

3,750 TONS. H.P. 40,000.

GUNS—4-6 INCH, 2-3 INCH A.A., 4-3 PR.

Reserve Fleet, Portsmouth.

Vice-Admiral ....Sir HughD. R. Watson, KCB, CVO, CBE..... 1 Apr 27
(Vice-Admiral Commanding Reserve Fleet.)

Personal Staff.

Admiral's Secretary } *Paym. Com.* E. L. Tottenham ..... 1 Apr 27
Flag Lieut......(S) H. F. H. Layman. 12 Dec 27
(And as Fleet (S) and (W, T) Officer.)

Staff.

Chief of Staff ....*(Vide Flag Captain.)*
Secretary to Chief of Staff } *Paym. Lieut.* R. Bailey 1 Apr 27

Eng. Capt. .....S. P. Start..... 2 Apr 27
(Squadron Engineer Officer.)
Cd. Eng. .....P. H. Aspinal..... 1 Apr 27
(To assist the Eng. Captain.)

Asst. Secretary....Paym. Lieut. H. T. Isaac *(tempy)* ..... — Jan 28

Flag Capt......D. B. N. North, CSI, CMG, CVO..... 15 Aug 27
(And as Chief of Staff.)
Commander .....F. H. G. Walker ..... — Jan 28
Lieut.-Com. .....(T) A. G. Grierson..... — Jan 28
(And for (T) *Duties in Reserve Fleet.)*
(N) R. Y. Loveband.... — Jan 28
(And for (N) *Duties in Reserve Fleet.)*
E. Beeley, DSO ..... 1 Mar 28
(G) D. Gilmour ..... — Jan 28
(And for (G) *Duties in Reserve Fleet.)*
Eng. Com......C. J. G. MacKenzie, MVO..... 22 Jan 28
Lieutenant (E) ...L. E. Rebbeck *(tempy)* 6 Feb 28
Major R.M......J. T. de S. Washington 1 Jan 28 (1 *Apr* 27)
(And as Squadron R.M. Officer.)
Surg. Com. .....H. H. Ormsby, MB..... 14 Jan 28
(And as Fleet Medical Officer.)
Paym. Com......E. G. Styles ..... — Jan 28
(And as Fleet Accountant Officer.)
Surg. Lieut......C. B. Nicholson.... 2 Feb 28
Paym. Lieut......C. G. Neeves ..... 2 Jan 28
(S) A. C. Waugh, MBE — Jan 28
Sub-Lieut.R.N.R. F. J. H. Carter..... 3 Jan 28
(To complete training.)
Cd. Gunner .....A. J. Mallett ..... — Jan 28
(T) W. D. Long..... — Jan 28
M. W. Sonnen ..... 6 Feb 28
(For D. & I. Duties.)
Cd. Shipwright...W. C. Bampfylde ..... — Jan 28
Cd. Eng. .....J. C. Robinson ..... — Jan 28
(And for Destroyers in Reserve.)
W. C. Carter *(tempy)*... 6 Feb 28
Cd. Ord. Officer...R. W. Maclean ..... — Jan 28
Wt. Eng. .....*R. W. Steel *(act)*..... 15 Nov 27
Wt. Writer .....A. W. Stone, MSM *(act)* 1 Feb 28
The following Officers are borne as additional :—
Cd .Gunner .....B. Plent ..... — Jan 28
(For charge of C. & M. Party of Vessels in Reserve.)
Cd. Eng. .....J. H. Marshall ..... — Jan 28
(For Group of Sloops with C. & M. Parties.)

Digitized by Google

For Destroyers in Reserve.

Commander .....A. G. D. Twigg ..... — Jan 28
(*Commander* (**D**)).
Cd. Gunner .....(**T**) A. E. Price ..... — Jan 28

For Emergency Destroyers.

Lieut.-Com. .....E. F. Fitzgerald ..... — Jan 28
H. E. Wellman ..... 25 Jan 28
Sub-Lieut .....A. C. R. Duvall (*tempy*) 1 Mar 28
J. R. Bryans (*tempy*)... 1 Mar 28
Cd. Gunner .....(**T**) W. R. Adams ..... — Jan 28
(**T**) A. Crouch..... — Jan 28

Re-commissioned at the Nore, 7th December, 1927
* *And on re-commissioning.*

CORMORANT. (*Po.*)
Late Sloop.
1,130 TONS.
GUNS—4-3 PR.
Gibraltar.

Rear-Admiral ...C. S. Townsend, CB..... 12 Mar 27
(*Rear-Admiral in Charge Gibraltar and Ad. Supt. of Gibraltar Dockyard.*)

Personal Staff.

Admiral's Secretary. } *Paym.-Com.* H. P. Hunter, DSC ..... 20 Mar 27
Flag Lieut.....H. P. Henderson ..... 10 Aug 26

Staff.

Chief Staff Officer. } *Captain* F. B. Watson, DSO..... 5 Nov 26
Sec. to C.S.O. ...*Paym. Lieut.-Com.* (*I Fr. Gr. Sp.*) E. J. Nightingale .....25 Sept 26

For duty in Admiral's Office.
Paym. Lieut. Com. K. L. Dunn ..... — Sept 26

Commander .....J. A. Scott ..... 1 Apr 26
(*In comd. of Depôt and as Asst. to Maintenance Captain and as Registrar R.F.R.*)
Paym. Com. .....(*I Sp.*) B. E. Porter .... 15 July 27
Paym. Lieut.-Com. } W. D. Stranack ..... 27 Apr 26
Cd. Gunner .....W. C. Hadley..... 12 Jan 25
H. Willey ..... 10 Mar 26
Cd. Boatswain....S. Quainton ..... 18 Oct 26
Wt. M. A. A......B. Pinner ..... 21 Feb 27

The following Officers are borne as additional for various services :—

Lieut.-Com. .....W. A. Floyer ..... 30 Nov 27
(*For W/T duties on staff of Rear-Admiral, Gibraltar and for charge of W/T Station.*)
Cd. Sig. Boatswain } H. C. Shambrook..... 19 Aug 27
(*For Signal Station.*)
Cd. Teleg.....W. Small ..... 28 Nov 30
(*As Asst. to Officer in charge W/T Station.*)
Commissioned at Gibraltar, 1st June, 1900
New books opened 1st July 1918.

CORNFLOWER. (*Ch.*)
Sloop.
1,250 TONS. I.H.P. 2,000.
GUNS—2-4 INCH, 4-3 PR.
China.

Commander .....J. N. Pelly ..... 9 Dec 27
Lieutenant.....G. A. R. J. Leslie..... 10 Dec 27
T. E. B. Manders..... 8 Dec 27
(**N**) B. I. Robertshaw... 29 Dec 27
C. R. J. Carstairs..... 9 Dec 27
Surg. Lieut. .....L. F. A. Wiles..... 29 Dec 27
Gunner .....C. R. Clarke. ..... 2 Nov 27
Wt. Eng. .....S. Chambers..... 30 Sept 27
Commissioned at Sheerness on 29th December, 1927.

CORNWALL. (*Dev.*)
Cruiser.
GUNS—8-8 INCH, 4-4 INCH A.A., 4-3 PR.

Captain .....*The Hon.* W. S. Leveson-Gower, DSO..... 11 July 27
Commander .....R. H. De'ath ..... 4 Apr 27
Lieut.-Com.....A. P. Bush, DSO..... 12 Apr 27
(A/S) (*I Rs.*) VC G. C. Steele..... 1 July 27
Lieut.-Com. .....(**T**) E. G. Abbott, AM... 9 Dec 26
(**G**) W. S. Green ..... 4 Jan 27
(**N**) H. F Lane ..... 18 May 27
Lieutenant .....H. Norman ..... 12 July 27
W. R. Bull, DSM ..... 12 July 27
C.B. Alers-Hankey .... 11 Oct 27
Eng. Com......H. L. Harvey..... — Sept 25
Lieutenant (**E**)....I. G. Maclean..... 15 Aug 27
Capt. R.M. .....G. W. Beazley ..... 10 Nov 27
Lieut. R.M.....G. K. Martyn (*proby*) 6 Dec 27
Paym. Com.....H. C. Waldron ..... 1 Apr 27
Surg. Lieut.-Com..J. T. Wylie, MB ..... 6 Dec 27
Surg.-Lieut.....J. H. Nicolson, MB ..... 6 Dec 27
Paym. Lieut......L. G. Gornall..... 6 Sept 27
Sub-Lieut. .....D. B. Wyburd ..... 20 Sept 27
Sub-Lieut (**E**).....G. C. de Jersey..... 19 Aug 27
*Paym. Sub-Lieut.*M. H. Knott (*act*)..... 11 July 27
Cd. Gunner .....(**T**) F. C. Way ..... 10 May 26
J. T. King ..... 16 Aug 26
W. G. Greenslade ..... 15 Dec 26
(*For D.F. & I. Duties.*)
Cd. Boatswain....F. Colston ..... 30 Nov 27
Cd. Shipwright...J. S. Collacott ..... 11 Mar 26
Gunner.....H. F. Scrutton ..... 1 July 27
Wt. Eng. .....W. C. G. Keats ..... 28 Feb 27
E. W. Cole ..... 21 Mar 27
Wt. Elect .....J. C. Warren ..... 16 May 27
Wt. Mech. .....J. J. R. Binnington ... 19 Apr 27
Midshipman.....I. W. T. Beloe ..... — Jan 28
F. M. Griffiths ..... — Jan 28
R. F. T. Stannard ..... — Jan 28
P. N. Buckley ..... — Jan 28
E. T. Garnett ..... — Jan 28
C. R. L Argles ..... 3 Jan 28
O. S. Boothby ..... 3 Jan 28
G. D. A. Gregory ..... 3 Jan 28
D. D. O'Brien ..... 3 Jan 28
R. J. Robertson ..... 3 Jan 28
G. W. W. H. Paine .... 3 Jan 28
Commissioned at Devonport with two-fifths complement, 6th December, 1927.

COURAGEOUS. (*Po.*)
Cruiser.
18,600 TONS. H.P. 90,000.
GUNS—16-4·7 INCH.
Mediterranean.

Captain.....A. Lambert ..... 15 Mar 27
Commander.....H. C. Legge, DSC..... 15 Aug 27
Lieut.-Com. .....(**T**) F. N. Stephenson (*tempy*)..... 18 Feb 28
(**T**) A. A. L. Miller ..... 31 Mar 27
(**N**) C. P. Christie. ..... 10 Oct 27
F. C. Harrison, DSO ... 20 Dec 27
V. R. S. Bowlby ..... 21 Feb 28
D. H. C. Cooper ..... 21 Feb 28
(**O**) L. D. MacKintosh, DSC ..... 3 Jan 28
(**G**) T. L. Beevor ..... 10 Aug 27
Lieutenant .....(**O**) R. St. J. Prentice 3 Jan 28
(**O**) S. B. De Courcy Ireland..... 3 Jan 28
(*I Fr. Gr.*) I. M. N. Mudie ..... 20 Dec 27
(*Acting Observer.*)
(**O**) J. W. Josselyn..... 7 Jan 28
(**O**) G. O. Dudgeon-Stretton ..... 3 Jan 28
(*I Fr.*) (**O**) G. D. St. Q. Marescaux..... 3 Jan 28
(**O**) A. D. Torlesse..... 3 Jan 28
M. H. C. Young ..... 20 Dec 27
(*Acting Observer.*)
A. F. St. G. Orpen..... 21 Feb 28
N. de G. Waymouth... 20 Dec 27
(*Acting Observer.*)
Eng. Com. .....G. B. Allen..... — Aug 27
*Engr. Lieut.-Com.*W. J. Cole..... — Nov 26
Lieutenant (**E**) ...G. C. Hoffman..... 14 Nov 27
T. S. Hayes..... 6 Nov 27
Capt. R.M......H. T. Tollemache ..... 21 Feb 28
Lieut. R.M.....J. P. Phillipps (*proby*).. 21 Feb 28
Chaplain .....*Rev.* R. R. Churchill, MA 21 Feb 28
Surg. Com. .....A. G. Malcolm, MB ... 7 Feb 28

Digitized by Google

Paym. Com......(I *Fr.*) W. J. A. Brown, OBE ..... 13 Sept 27
Paym. Lieut.-Com...F. J. Good ..... 17 Jan 28
J. G. Derry ..... 30 Oct 27
Surg. Lieut......N. A. Dickinson..... 7 Feb 28
Mate (E).....E. J. Parish..... 19 Aug 27
Cd. Gunner.....C. Mahony..... 27 Sept 26
(T) F. C. Hodges..... 6 July 26
*Cd. Sig. Boatswain*E. E. Gough, DSM..... 23 Jan 28
Cd. Shipwright ...O. P. Byrne ..... 1 Jan 27
Gunner .....(T) F. Kirkman ..... 1 Feb 28
H. G. H. Tozer..... 13 Sept 27
(*For D. F. & I. Duties.*)
Boatswain .....C. Tredray (*act*)..... 26 Sept 27
Wt. Tel......A. Williams, DSM..... 16 Jan 28
Wt. Eng......S. J. Taverner ..... 14 Feb 28
G. F. Pengelly..... 28 Sept 27
G. N. Goodyear..... 15 June 27
G. L. Rose (*act*) ..... 4 July 27
Wt. Elect......A. E. Urell ..... 15 Aug 27
Wt. Supply Offr...F. G. Richards..... 20 Sept 27
Wt. Instr. in Cookery } T. Jupp ..... 3 Feb 28
Schoolmaster.....S. J. Rendle ..... 21 Feb 28

Fleet Air Arm Flights.

Headquarters Flight.

Wing Com......*R. Leckie*, DSO, DSC, DFC ..... 1 Sept 27
Lieutenant (E) ...(P) A. D. Merriman..... 3 Oct 27

No. 404*a* Flight.

Lieutenant.....(P) C. B. Tidd ..... — Sept 27
(P) G. Willoughby..... 27 Dec 27
Lieut. R.M......(P) R. C. Giles..... — Sept 27
(P) O. C. Jones (*tempy*) 1 Jan 28
Flying Officer R.A.F. } J. D'A. Keary ..... — Dec 27
J. B. M. Wallis ..... — Dec 27

No. 407 Flight.

Lieutenant.....(P) A. M. Rundle ..... 1 Sept 27
(P) H. Ditton..... 1 Sept 27
(P) G. H. Birley..... 1 Sept 27
(P) S. G. Long..... 21 Dec 27
(I *Fr.*)(P) R. A. Kilroy (*tempy*) ..... 25 Jan 28
Flight Lieut. (*Flight Com.*) } L. R. Briggs..... — Nov 27
Flying Officer R.A.F. } J. G. Franks ..... — Dec 27

No. 445 Flight.

Lieutenant .....(P) G. R. M. Robertson..... 1 Sept 27
(P) F. G. Wynne..... — Sept 27
(P) N. R. Courthope-Munroe ..... 14 Oct 27
(P) A. M. McKillop ..... 1 Sept 27
Lieut. R.M......(P) R. M. Giddy..... 1 Sept 27
Flight Lieut. (*Flight Com.*) } D. S. Allen..... — Dec 27

No. 446 Flight.

Lieut.-Com. (*Flight Com.*) } (P) S. Richardson ..... 12 Jan 28
Lieutenant .....(P) C. R. V. Pugh..... — Mar 28
(P) T. S. Jackson..... 21 Dec 27
(P) H. A. Traill..... 1 Sept 27
Capt. R.M. .....(P) E. J. O. Ellison..... 21 Feb 28
Flying Officer R.A.F. } H. A. M. Weir ..... — Dec 27

No. 463 Flight.

Lieutenant .....(P)(T) R. J. Berry..... 1 Sept 27
(P) R. G. Poole..... 1 Sept 27
(P) J. Nicholson..... 9 Sept 27
(P) (I *Fr.*)D. J. Margetts 21 Dec 27
Flight Lieut. (*Flight Com.*) } A. H. Paull..... — Dec 27
Flying Officer R.A.F. } A. H. N. David..... — Dec 27

No. 464 Flight.

Lieut.-Com. (*Flight Com.*) } (P) E. W. Anstice ..... 1 Sept 27
Lieutenant .....(P) H. S. Cooper ..... 21 Dec 27
(P) M. Cursham..... 1 Sept 27
(P) R. H. S. Rodger ... 1 Sept 27
Lieut. R.M......(P) J. M. Fuller..... 21 Feb 28
Flying Officer R.A.F. } J. C. C. Slater..... — Dec 27
R. C. H. Monk..... — Dec 27

Commissioned at Devonport on 21st February, 1928.

COVENTRY. (*Po.*)

Cruiser.

4,190 TONS. H.P. 40,000.
GUNS—5-6 INCH, 2-3 INCH A.A., 4-3 PR.

Mediterranean.

Rear-Admiral ...*The Hon.* H. Meade, CB, CVO, DSO ..... 1 Aug 26
(*Rear-Admiral* (D) *Commanding Destroyer Flotillas of the Mediterranean Fleet.*)

Personal Staff.

Admiral's Secretary. } *Paym. Lieut.-Com.* E. A. Jolley ..... 9 Aug 26
Flag Lieut......(S) L. S. Saunders..... 6 Aug 27
(*And as Squadron Signal and W/T Officer.*)

Staff.

Chief Staff Offr. (*vide Flag Captain*).
Secretary .....*Paym. Lieut.* (I *Sp. Fr.*) A. R. Bradshaw ..... 1 Nov 26

Commander .....(T) W. H. W. Ridley... 21 Nov 25
(*Squadron Torpedo Officer.*)
(G) H. A. C. Dick ..... 29 June 27
(*Squadron Gunnery Officer.*)
Lieut.-Com. .....(I *Fr. It.*) S. N. Blackburn, DSC ..... 6 Oct 26
(*Staff Officer (Operations).*)
F. W. Darwin ..... 10 June 26
(*Squadron P. & RT. Officer.*)
Eng. Captain ...J. E. G. Cunningham, MVO ..... 10 May 27
(*Squadron Engineer Officer.*)
Accommodated in 'Sandhurst.'
*Eng. Lieut.-Com.*E. E. Sowter ..... 31 Oct 27
(*To assist Squadron Engineer Officer.*)
Accommodated in 'Sandhurst.'

For duty in Admiral's Office.
Paym. Lieut...... P. C. Kennett..... 28 Feb 27

Flag Captain ....H. Fitzherbert, CMG .... 7 Aug 26
(*And as Chief Staff Officer.*)
Commander.....H. E. Horan, DSC..... 15 Aug 27
Lieut.-Com. .....(N)H. D. Vaughan-Hughes ..... 24 July 26
(*And as Squadron* (N) *Officer.*)
(G) C. J. H. du Boulay — May 26
P. E. Healey..... 23 Jan 28
Lieutenant .....A. F. L. Evans ..... 10 June 26
H. G. Scott..... 22 Aug 27
E. K. Le Mesurier ..... 19 Oct 27
C. F. J. L. Davies ..... 10 June 26
Eng. Com......G. F. Croker ..... — May 26
Lieutenant (E) ...G. F. Blyth ..... 28 Nov 26
Surg. Com. .....L. A. Moncrieff, MB.... 21 July 25
(*And as Squadron Medical Officer.*)
Paym. Com......G. J. Rapkin, OBE ..... 20 Nov 25
(*And as Squadron Accountant Officer.*)
Paym. Lieut. ...E. A. May..... 20 Jan 27
Cd. Gunner.....(T) C. E. Finch ..... — May 26
S. F. Osborne..... 4 Jan 26
Cd. Shipwright...H. I. W. Lush..... 1 Sept 27
Senior Master ...E. S. Clark..... 10 June 26
Gunner .....E. J. de Voil ..... 20 Dec 26
(*For D. F. & I. Duties.*)
Sig Boatswain...H. F. Butler ..... 16 Aug 26
Wt. Teleg......W. T. Sayers ..... 1 Apr 27
Wt. Eng. .....S. L. Turner..... 27 Oct 25
E. J. Sawdy ..... 7 Mar 27
Re-commissioned at Portsmouth, 10th June, 1926.

CRESCENT MOON.

Drifter.

Mediterranean.
Attached to 'Queen Elizabeth.'

Digitized by Google

CRICKET. (*Dev.*)

Gunboat.

645 TONS. I.H.P. 2,000.
GUNS—2-6 INCH, 1-3 INCH A.A.

China.

Lieut.-Com. .....H. Hamilton ..... 15 Jan 27
Lieutenant.....G. St. J. Barnett ..... 20 Aug 26
Surg. Lieut. .....H. J. Scott, MB ..... 22 Sept 27
Re-commissioned 5th March, 1925.

CROCUS. (*Po.*)

Sloop.

1,250 TONS. I.H.P. 2 000.
GUNS—2-4 INCH, 4-3 PR.

East Indies.

Commander.....B. O. Bell-Salter..... 15 Nov 27
Lieut.-Com.....G. A. M. V. Harrison... 15 Nov 27
Lieutenant .....(N) K. Mackintosh..... 1 Apr 27
Surg. Lieut. ....R. H. Dummett, MB... 1 Mar 27
Sub-Lieut.....K. H. Fraser ..... 3 Feb 27
Cd. Gunner .....A. Burton, DSM ..... 5 Feb 27
Cd. Eng. .....A. J. Rice, MBE ..... 21 Oct 26
Re-commissioned at Bombay, 10*th March*, 1927.

CUMBERLAND. (*Ch.*)

Cruiser.

GUNS—8-8 INCH, 4-4 INCH A.A., 4-3 PR.

China.

Captain.....A. L. Snagge..... 15 Aug 27
Commander .....H. H. Harwood ..... 1 June 27
Lieut.-Com. .....(G) H. B. Deedes..... 8 Nov 26
(T) D. P. Cather ..... 15 Oct 26
(N) J. E. Caffin..... 7 July 27
H. A. Barclay ..... 15 Nov 27
Lieutenant .....(I *Fr*) G. R. Fuller ..... 15 Nov 27
J. M. Rodgers ..... 15 Nov 27
P. G. T. Rodd..... 31 Dec 27
J. H. M. Malcolm..... 15 Nov 27
Eng. Com. .....H. A. Sheridan..... 19 Nov 25
Lieutenant (E)....H. F. Fellowes..... 25 July 26
G. O. Naish..... 21 Jan 28
A. P. Targett-Adams.. (*act*) ..... 19 Aug 27
Capt. R.M.....H. D. Weir..... 1 Dec 27
Lieut. R.M.....R. P. Deane..... 15 Dec 27
Instr. Lieut.....C. E. Abelson..... 15 Dec 27
Surg. Com. .....H. Wilks ..... — Nov 27
Paym. Com. .....A. J. Carter..... 1 Feb 27
Surg. Lieut. .....T. G. Davies ..... — Nov 27
Paym. Lieut. ....W. G. Axworthy..... 1 Nov.27
Sub-Lieut.....R. A. Forbes..... 4 Jan 28
Paym. Sub-Lieut.J. R. Haysom (*act*) ... 15 Aug 27
Cd. Gunner .....J. M. Burgess ..... 4 May 26
(T)T. S. McDonald ..... — May 26
G. H. Warren (*a*)..... 9 Nov 26
(*For D. F. & I Duties.*)
Cd. Boxn......H. J. T. Downes ..... 1 May 27
Cd. Shipwright...A. J. Persac ..... 1 Mar 26
Cd. Eng. .....E. A. Betenson ..... —June 27
Gunner.....W. J. Cocks..... 1 Sept 27
Wt. Eng. .....G. H. Routley ..... 27 June 27
C. G. Kerswill (*act*).... 1 Dec 27
Wt. Elect......A. R. Boorman (*act*)... 25 Oct 27
Schoolmaster.....R. T. Davies..... 15 Dec 27
Midshipman.....R. G. Norfolk..... — Jan 28
J. Hopkinson..... — Jan 28
T. Emanual..... — Jan 28
C. H. Wells..... — Jan 28
A. N. G. Campbell..... — Jan 28
W. E. C. Lowndes..... — Jan 28
A. A. F. Talbot..... — Jan 28
H. E. F. Tweedie..... 4 Jan 28
P. P. W. Green..... 4 Jan 28
J. M. C. Eliot..... 4 Jan 28
W. F. N. Smith..... 4 Jan 28
Commissioned at Chatham, 8th December, 1927.

CURACOA. (*Po.*)

Cruiser.

4,190 TONS. H.P. 40,000.
GUNS—5-6 INCH, 2-3 INCH A.A., 4-3 PR.
2nd Cruiser Squadron.
Atlantic Fleet.

Rear-Admiral ...F. Larken, CB, CMG .... 16 May 27
(*Rear-Admiral Commanding 2nd Cruiser Squadron.*)

Personal Staff.

Admiral's Secretary } *Paym. Lieut.-Com.* H. G. A. Woolley, DSC 16 May 27
Flag Lieut. .....(S) J. P. Gornall..... 16 May 27
(*And as Squadron* (S) *and* (*W/T*) *Officer.*)

Staff.

Chief Staff Officer (vide Flag Captain).
Lieut.-Com. .....H. H. McWilliam ..... 23 July 26
(*Staff Officer (Operations).*)

For duty in Admiral's Office.

Paym. Lieut. ....J. K. Highton ..... 6 May 27

Flag Captain ...F. T. B. Tower, OBE... 16 May 27
(*And as Chief Staff Officer.*)
Commander .....(N) C. A. Browne ..... 22 Apr 27
(*And as Squadron* (N) *Officer.*)
A. D. Read..... 17 Dec 26
Lieut.-Com. .....(G) J. G. L. Dundas... 26 Aug 27
(*And as Squadron* (G) *Officer.*)
(T) F. H. P. Maurice... 9 Aug 27
(*And as Squadron* (T) *Officer.*)
E. O. T. Keeling ..... 29 Mar 27
(*And as Squadron P. & RT. Officer.*)
Lieutenant .....P. A. Berry ..... 30 Dec 26
C. R. Townsend (*tempy*) ..... 1 Feb 28
P. C. Ransome ..... 29 Mar 27
J. A. S. Brame..... 30 Mar 26
Commander (E)...J. P. Charley..... 12 Dec 27
Lieutenant (E) ...R. C. Didham ..... 2 Nov 26
Major R.M. ...W. R. P. Boultbee .... 9 Feb 27
Surg. Com. .....F. C. Wright ..... 21 Feb 27
(*And as Squadron Medical Officer.*)
Paym. Com. .....(I *Sp*) C. A. Shove..... 15 Apr 27
(*And as Squadron Accountant Officer.*)
Paym. Lieut.....C. J. Cooper..... 1 Jan 28
Cd. Gunner .....(T)A. J. Bunn ..... 17 Aug 26
H. C. Selway..... 3 Jan 28
Cd. Sig. } *Boatswain* } C. J. Linfield..... 16 Aug 26
Cd. Teleg. .....R. W. Craig ..... 16 Aug 26
(*And for Squadron Duties.*)
Cd. Shipwright E. C. Miller, MBE, DSC 1 Aug 26
Gunner.....A. W. Baker..... 19 July 26
(*For D. F. & I. Duties.*)
Wt. Eng. .....B. J. Pilkington..... 30 Aug 26
E. J. R. Kirton-Vaughan (*act.*)..... 22 Aug 27
Schoolmaster.....W. G. Coleman, MM..... 4 Aug 26
Re-commissioned at Portsmouth on 12th May, 1925.

CURLEW. (*Po.*)

Cruiser.

4 190 TONS. H.P. 40.000.
GUNS—5-6 INCH, 2-3 INCH A.A., 4-3 PR.
3rd Cruiser Squadron.
Mediterranean.
(*Tempy. attached to China Station.*)

Captain.....H. C. Allen ..... 23 June 27
Lieut.-Com. .....H. J. Haynes, DSC ..... 1 Nov 27
(N)L. King ..... 23 June 27
(G)G. R. Barrow ..... 23 June 27
Lieutenant .....R. G. D. Wyndham ... 28 Apr 27
B. B. Junor ..... 23 June 27
I. Jeffrey ..... 23 June 27
Eng. Com. .....S. Robins ..... — Feb 27
Lieutenant (E) ...E. C. H. Featherstone 23 June 27
Capt. R.M. .....H. A. C. Webber, OBE.. 21 Feb 28
Surg. Com. .....J. M. Horan ..... 23 June 27

Digitized by Google

Paym. Com......J. N. With ..... 23 June 27
Sub-Lieut. .....C. N. R. Barham ..... 23 June 27
Cd. Gunner .....E. Holbrook ..... 14 Mar 27
(T)F. L. Taylor ..... 23 June 27
W. Paige..... 23 June 27
(For D.F. and I Duties.)
Wt. Shipwright ..L. C. J'nman ..... 20 Apr 27
Wt. Eng. .....E. V. Swanson ..... 21 Apr 27
W. J. Spendlow..... 23 June 27
Schoolmaster.....F. J. Chinery ..... 23 June 27
Paym. Mid......J. F. Baird..... 25 Jan 28
Re-commissioned at Hong Kong on 23rd June, 1927.

CYCLAMEN. *(Ch.)*

Sloop.

1,250 TONS. I.H.P. 2,000.
GUNS—2-4 INCH, 4-3 PR.
East Indies.

Commander.....C. R. E. W. Perryman, DSO ..... 11 Mar 26
Lieut.-Com..... ....K. J. T. Southgate ... 16 Dec 26
Lieutenant .....(N) L. C. Windsor ..... 1 Feb 27
Surg. Lieut.....E. C. Downer, MB..... 14 Aug 27
Sub-Lieut.....J. B. G. Temple..... 31 Jan 27
Cd. Eng.....W. Barnes ..... — Dec 27
Gunner .....P. M. Corben ..... 5 Feb 27
Re-commissioned at Bombay, 10th March, 1927.

CYCLOPS. *(Ch.)*

Depôt Ship.

11,800 TONS. I.H.P. 3,500.
GUNS—2-4 INCH.
1st Submarine Flotilla.
Mediterranean.

Commander .....†F. H. Taylor, DSC .... 21 Nov 27
Lieut.-Com. ... ..R. C. Kinnear..... 9 July 26
(N) S. J. L. Bennett ... 27 June 27
J. H. C. Willoughby... 1 Sept 26
Lieutenant... .....†(T)P. C. Voelcker ... 13 Dec 27
E. A. Burton ..... 19 July 26
Chaplain .....†*Rev.* L. Coulshaw, MC, AKC..... 1 Feb 27
Commander (E) †*Hon.* D. C. Maxwell... 25 Oct 27
*Eng. Lieut.-Com.*F. J. S. Symons..... 7 June 26
Lieutenant (E) ...S. T. G. Bartwell ..... 24 Nov 26
Surg. Com......A. G. Taylor, MB ..... 17 Jan 28
Paym. Com......H. W. Landon ..... — Jan 27
Surg. Lieut. (D) D. H. Le Marchant..... 31 Jan 27
Paym. Lieut. ....C. A. Herdman ..... 20 Sept 26
Cd. Gunner .....(T)A. R. Warren ..... 8 Nov 26
H. Bailey..... 1 Sept 26
Cd. Boatswain ...H. W. Long..... 1 Dec 26
Cd. Shipwright...C. W. Gubbey ..... 3 Jan 27
Cd. Eng.....E. D. Roberts ..... 10 Aug 26
Wt. Eng.....R. W. Trevett..... 3 Jan 27
Wt. Elect.....W. O. Hutson ..... 12 Jan 27
Wt. Writer .....W. E. Hudson ..... 6 Oct 26
Wt. Supply Offr. A. G. Hoar..... 1 Dec 26
Commissioned on 10th December, 1926.
† And for duty with Submarines.

DAFFODIL. *(Dev.)*

Sloop.

GUNS—1-4 INCH, 4-3 PR
Africa.

Commander .....V. B. Cardwell, OBE.... 11 Oct 27
Lieutenant.....L. K. Beauchamp ..... 21 Oct 27
(N) J. S. C. Salter ..... 15 Dec 26
Surg. Lieut.....C. T. Hyatt, MB..... 11 Jan 28
Sub-Lieut.....C. H. Hutchinson ..... 11 Jan 28
Cd. Gunner .....E. J. Stentiford..... 11 Jan 28
Cd. Eng.....C. R. Chippendale ..... 20 Oct 27
Re-commissioned at Devonport on 11th January, 1928.

DAHLIA. *(Ch.)*

GUNS—1-4 INCH, 4-3 PR.

Commander .....H. P. Cotton ..... 15 Feb 27
Lieut.-Com. .....H. T. Strawbridge..... 23 Oct 26
Lieutenant.....(N) E. B. Martino ..... 7 Jan 28
Surg. Lieut.....J. Johnston, MB..... 18 May 27
Sub-Lieut.....(I *Fr*).M. T. Cowin .... 3 Sept 27
Cd. Gunner.....W. E. Strevens ..... 1 June 26
Wt. Eng. .....A. F. Nicol ..... 29 Mar 27
Commissioned 28th October, 1926.

DANAE. *(Ch.)*

Cruiser.

4,650 TONS. H.P. 40,000.
GUNS—6-6 INCH, 3-4 INCH A.A., 4-3 PR.
1st Cruiser Squadron.
China.

Captain.....L. D. I. MacKinnon... 28 Jan 27
Commander .....M. Goolden, DSC..... 5 May 27
Lieut.-Com. .....M. R. H. Murray..... 26 Feb 28
(T) N. M. Bird..... 4 Feb 27
(N) R. K. Dickson..... — Jan 28
(G) J. J. Weld ..... 26 Oct 26
Lieutenant .....(I *Fr*) U. H. R. James. 25 Oct 26
(I *Fr*) R. S. Young .... 25 Oct 26
A. Pares ..... 24 July 26
Eng. Com. .....H. Bleackley, MVO..... 6 Oct 26
Lieutenant (E)....J. D. Ainger ..... 13 Apr 26
Capt. R.M......W. E. V. Bashall.....10 Sept 25
Tempy. Instr. Lieut. } W. G. Bird, BA ..... — Aug 25
Surg. Com. .....A. C. V. Green. MB .... 7 June 26
Paym. Com......*W. P. Rainier..... 1 Apr 27
Cd. Gunner .....E. J. Manning ..... 18 Feb 27
(T)H. D. Jenner ..... 15 Dec 26
Gunner.....J. N. Richards ..... 1 July 27
(For D.F. & I. Duties.)
Wt. Eng, ...L. J. B. Tattord..... 3 Jan 27
W. J. Blackeby (*act*).... 26 Mar 28
Schoolmaster.....R. E. Collins ..... 13 Mar 28
Midshipman .....N. E. G. Roper..... 15 Apr 27
R. M. Aubrey..... 15 Apr 27
D. E. Mansfield..... 15 Apr 27
J. M. S. Cox..... 15 Apr 27
B. T. Simons..... 15 Apr 27
J. F. Gruning..... 15 Apr 27
Paym. Mid. .....*W. B. C. C. Evans.... 9 July 27
Re-commissioned at Chatham on 10th September, 1925.
** And on re-commissioning.*

DART *(late PO 73).* *(Dev.)*

Fishery Protection Gunboat.

GUNS—1-4 INCH, 1-12 PR. A.A.
Lieut.-Com. .....J. M. Henderson ..... 31 May 27
(Local Fishery Naval Officer, English Channel.)
Lieutenant.....F. M. O'Connor..... 8 Feb 28
Boatswain.....G. Nelson (*act*)..... 19 May 27
Cd. Mech.....W. F. Prew..... 21 Dec 27
Senior Mate PCS } *J. C. Carson (tempy)*... 3 Nov 25
(Commissioned at Devonport, 29th September, 1925.)
Tender to 'Harebell.'
Accounts carried out in 'Victory XI.,' Portland.

DARTMOUTH. *(Dev.)*

Cruiser.

5,250 TONS. H.P. 22,000.
GUNS—8-6 INCH, 1-3 INCH A.A., 4-3 PR.
Reserve Fleet.
Portsmouth.

Commander .....B. Acworth, DSO ..... — Jan 28
Lieut.-Com......P. R. B. Stevens ..... — Jan 28
J. H. L. Yorke ..... — Jan 28
Lieutenant .....W. C. Thomas ..... 24 May 27
Eng. Com......E. Iliff ..... — Jan 28
Chaplain .....*Rev.* T. Williams, BA... 1 Apr 27
Paym. Com......E. G. Styles, OBE..... 21 Aug 27
(And as Fleet Accountant Officer.)
Cd. Gunner .....H. H. Lock..... 10 Jan 28
Cd. Eng. .....J. C. Robinson ..... 14 Nov 27
(And for Destroyers in Reserve.)
Cd. Ord. Offr. ...R. W. Maclean ..... 1 Apr 27
Re-commissioned at Portsmouth, 1st April, 1927.
Tender to 'Constance.'

Digitized by Google

DAUNTLESS. (*Po.*)
Cruiser.
4,650 TONS. H.P. 40,000.
GUNS—6-6 INCH, 8-4 INCH A.A., 4-3 PR.
1st Cruiser Squadron.
China.

Captain	K. D. W. Macpherson	24 Feb 27
Lieut.-Com.	E. H. T. Hubbard	9 Feb 28
	(N) T. R. Beatty	24 Feb 28
Lieutenant	(G) D. M. Lees	21 Dec 27
	(T) D. H. Hall Thompson	20 Feb 28
	E. B. Tancock	25 Oct 26
	(I *Fr It*) E. Neville	1 Oct 26
Eng. Com.	P. W. Warwick	— July 27
Lieutenant (E)	N. J. H. D'Arcy	4 Feb 28
Lieut. R.M.	C. L. Edwards	— Feb 27 (23 Jan 26)
Instr. Lieut.	H. A. McDonald, BSc	29 Dec 25
Surg. Com.	G. E. D. Ellis, OBE	2 Feb 26
Paym. Com.	J. R. Sale	2 Feb 26
Surg. Lieut.-Com.	S. R. Johnston	19 Mar 28
Cd. Gunner	(T) J. Feeley	20 Aug 26
	*S. J. Folland	1 Feb 28
Cd. Shipwright	H. Tidman	19 Mar 28
Cd. Eng.	H. P. Way	20 July 26
Gunner	*F. W. Ings	14 Feb 28
	(*For D.F. Duties.*)	
Wt. Eng.	H. E. B. Williamson (*act*)	— July 27
Schoolmaster	H. Cowlishaw, BSc.	1 Jan 25
Midshipman	A. H. F. Hunt	1 May 26
	P. J. Milner-Barry	1 May 26
	G. E. Bingham-Powell	1 May 26
	B. E. M. Goldman	11 Dec 27
	W. C. Scoular	11 Dec 27
	L. C. D. Godwin	11 Dec 27
	W. B. Kellett	11 Dec 27
	A. J. F. Milne-Home	11 Dec 27
Paym. Mid.	A. K. Tucker	— Feb 28

Re-commissioned at Devonport on 2nd February, 1926.
* *And on re-commissioning.*

DEE. (*Po.*)
Fishery Protection Gunboat (Trawler).
GUNS 1-12 PR. A.A.

Lieut.-Com.	R. H. McBean, DSO, DSC	12 Dec 27
Lieutenant	W. Camp	12 Dec 27
Cd. Boatswain	A. Rowe	12 Dec 27

Commissioned at Sheerness, 12th December, 1927. Tender to 'Harebell.'
(*Accounts carried out in 'Victory XI.', Portland.*)

DEFIANCE. (*Dev.*) *late 2nd Rate.*
5,270 TONS.

DEFIANCE II. ('*Spartan.*')
DEFIANCE III. (*Hulk* '*Cleopatra.*')
DEFIANCE IV. (*Hulk* '*Inconstant.*')
Torpedo School Ship.
Devonport.

Captain	†C.E. G. Robinson, OBE	18 July 26
Commander	H. E. Morse, DSO	26 Aug 26
Lieut.-Com.	(T) H. D. Nichol	18 Jan 28
Lieutenant	(T) C. L. Robertson	— Nov 27
	(T) K. H. S. Cohen	15 Aug 27
	(T) E. R. Wilson	15 Aug 27
	(T) M. J. O'Leary	17 Jan 28
Eng. Lieut.-Com.	R. Roycroft	17 Mar 28
Chaplain	*Rev.* H. G. G. Rorison, MA	22 Feb 27
Surg. Com.	J. H. McDowall, MB	5 Mar 27
	J. F. M. Campbell, MB	2 May 27
Paym. Com.	M. G. B. Brown	1 Jan 28
Paym. Lieut	(I *Gr*) C. R. V. Gibbs	21 Jan 27
Elect. Lieut.	F. B. Etherington	5 Jan 28
Headmaster	F. Storer	27 July 27
Cd. Gunner	(T) M. Norsworthy	1 Sept 26
	(T) A. W. Gully	20 June 27
	(T) J. H. Evans, DSC	16 Mar 27
	(T) F. J. Ingham	10 Apr 26
	(T) C. E. G. White	8 Dec 27
	(T) W. G. Pollock	5 Aug 27
	(T) A. J. Hocken	3 Jan 27
	(T) C. F. L. Gage	22 Apr 26
	(T) W. H. Lawrence	1 Nov 27
	(T) J. Duncan	9 Apr 27
	(T) R. Treby	21 Mar 28
	(T) J. Trevethan	15 Mar 27
	(T) F. J. Titball	27 July 27
	(T) H. A. Bigden	21 Apr 26
Cd. Shipwright	J. E. Warne	1 Mar 28
Cd. Elect.	C. R. Fursden	27 Dec 27
Senior Master	T. W. Hugill, BA	1 Oct 27
	W. G. Barnes, BSc.	27 Aug 26
Gunner	(T) J. Balsdon	16 Mar 27
Schoolmaster	P. G. Foss	5 Nov 27
	H. A. Fowler	— Jan 27
Wt. Writer	I. C. Martin	13 Oct 27
Wt. Supply Offr.	A. E. Morgan	1 Feb 26

New Books opened 1st October, 1924.

DELHI. (*Dev.*)
Cruiser.
4,650 TONS. H.P. 40,000.
GUNS—6-6 INCH, 8-4 INCH A.A., 4-3 PR.
1st Cruiser Squadron.
China.

Captain	A. H. Taylor, OBE	23 June 27
Commander	H. S. Bowlby	15 Oct 26
Lieut.-Com.	(N) D. M. Branson, DSC	23 June 27
	(G) I. M. R. Campbell	30 Sept 26
Lieutenant	(T) S. R. Ascherson	12 Mar 28
	R. W. Wainewright	23 June 27
	H. V. P. McClintock	23 June 27
	A. A. C. Ouvry	1 June 27
	P. D. H. R. Pelly	1 Sept 26
Commander (E)	L. S. Russell	10 Jan 27
Eng. Lieut.	G. D. Wilson	20 Nov 26
Capt. R.M.	G. H. Morris	28 Apr 27
Paym. Com.	H. G. Cavanagh	23 June 27
Surg.Lieut.-Com.	A. H. Harkins, MB	— Jan 28
Surg. Lieut. (D)	C. J. Finnigan	15 Jan 27
Paym.Sub-Lieut.	R. M. P. Skinner	8 Sept 26
Cd. Gunner	A. T. Sambells	28 Apr 27
	(T) W. R. Mason	1 Sept 26
Cd. Shipwright	M. C. Smith	25 Apr 27
Gunner	F. R. H. Pease	6 Feb 28
	(*For D.F. & I. Duties.*)	
Wt. Eng.	R. A. Collings	3 Jan 27
	W. H. C. Leggatt (*act*).	8 Dec 27
Schoolmaster	F. W. Spry	6 Jan 28
Midshipman	W. D. Dunkerley	25 Oct 27
	A. O. Johnson	25 Oct 27
	E. P. F. Atkinson	25 Oct 27
	R. B. C. Hutchison	25 Oct 27
	N. Lanyon	25 Oct 27
	E. G. Browne	25 Oct 27
Paym. Mid.	W. J. Farrell	9 Dec 27

Re-commissioned at Hong Kong on 23rd June, 1927.

DELPHINIUM. (*Ch.*)
Sloop.
GUNS—2-4 INCH, 4-3 PR.
Africa.

Commander	A. E. Johnston	15 Aug 27
Lieut.-Com.	G. P. Dixon	15 Aug 27
Lieutenant	(N) N. C. B. Cox	18 July 27
	N. H. Whatley	18 Jan 26
Surg. Lieut.	R. D. Stuart, MB	17 Dec 27
Cd. Gunner	C. Deacon	13 Feb 25
Cd. Eng.	W. S. Thomas	— June 27

Re-commissioned at Chatham on 22nd December, 1926.

Digitized by Google

DERBY. (*Dev.*)

Twin Screw Minesweeper.

800 TONS. I.H.P. 2,200.

GUNS—1-4 INCH, 1-12 PR. A.A.

Mediterranean.

Completed to Reserve Complement 22nd November, 1924.

Tender to 'Egmont.'

DESPATCH. (*Po.*)

Cruiser.

4,765 TONS. I.H.P. 40,000.

GUNS—6-6 INCH, 3-4 INCH A.A., 4-3 PR.

8th Cruiser Squadron.

America and West Indies.

Admiral .....*Sir* Walter H. Cowan, *Bt.*, KCB, DSO, MVO 2 June 26
(*Commander-in-Chief, America and West Indies Station.*)

Personal Staff.

Admiral's Secretary. } *Paym. Com.* C. H. de Denne, DSO..... 1 June 26

Flag Lieut.-Com. E. H. Kitson ..... 1 June 26
(*And as Fleet (S) & W/T Officer.*)

Staff.

Chief of Staff ...(*Vide Flag Captain.*)

Secretary .....*Paym. Lieut.* W. J. G. Prophit ..... 1 June 26

Capt. R.M.....R. V. S. Johnstone..... 17 Sept 27
(*S.O.(I) Bermuda.*)

Assistant Secretary } *Paym. Lieut.-Com.* J. G. Faed..... 1 June 26

For duty in Admiral's Office.

Paym. Lieut.....R. K. Waters..... 18 Mar 27

Flag Captain ...A. B. Cunningham, DSO ..... 14 Dec 27
(*And as Chief of Staff.*)

Commander .....(N) J. Powell, DSO..... 14 Dec 27
(*And as Fleet (N) Officer and Staff Officer (Operations).*)

Hon. C. P. Hermon-Hodge, DSC..... 10 Mar 28

Lieut.-Com. .....(G) R. G. France-Hayhurst ..... 14 Dec 27
(*And as Fleet (G) Officer.*)

E. L. D. Bartley ..... 14 Dec 27
(*And as Fleet P. & R.T. Officer.*)

(T) (*I Fr Gr*) M. G. Saunders..... 14 Dec 27
(*And as Fleet (T) Officer.*)

Lieutenant .....A. B. Russell ..... 14 Dec 27

J. T. Lean ..... 14 Dec 27

C. B. S. Clitherow..... 14 Dec 27

R. J. S. Butler..... 14 Dec 27

Eng. Com.....S. H. Sims ..... 22 Nov 27
(*And as Fleet Engineer Officer.*)

Eng. Lieut.....F. W. Jones..... 9 July 26

Major R.M.....C. E. W. Hill..... 14 Dec 27
(*And as Fleet R.M. Officer.*)

Surg. Com.....H. E. R. Stephens, OBE, MB, FRCS, DPH.. 14 Dec 27
(*And as Fleet Medical Officer.*)

Paym. Com.....(*I Fr*) E. H. N. Kennedy ..... 14 Dec 27
(*And as Fleet Accountant Officer.*)

L. A. da C. Ricci ..... 14 Dec 27

Paym. Lieut......K. L. Barrow ..... 14 Dec 27

Teleg. Lieut.....W. Turnbull ..... 14 Dec 27

Sub-Lieut.....S. A. Cuthbert ..... 14 Dec 27

Senior Master ...L. C. T. Lupton ..... 14 Dec 27

Cd. Gunner .....(T) F. C. Broomfield.... 15 Oct 26

G. D. Lloyd ..... 1 July 27

Gunner .....L. E. Harris ..... 22 Mar 27
(*For D.F. & I. Duties.*)

Cd. Shipwright...A. J. Cunningham..... 14 Dec 27

Wt. Eng .....E. E. Berry..... 14 Feb 28
(*Asst. to Fleet Engineer Officer.*)

G. S. Mason ..... 14 Feb 27

Wt. Mech.....S. Osborn ..... 14 Nov 27

Commissioned at Chatham on the 14th December, 1927

DEVONSHIRE.

Cruiser.

Eng. Com. .....†R. H. Withey ..... 4 Dec 26

Lieutenant (E) ...†A. B. Coventry..... 23 Oct 27

Cd. Gunner .....(T) J. P. Wallis..... 24 Jan 28

J. G. Lake ..... 13 Jan 28

Cd. Shipt.....H. H. McC. Barber .... 26 Oct 27

Wt. Eng.....C. H. Horswell..... 14 Feb 28

Building at H.M. Dockyard, Devonport.

Tender to 'Vivid.'

(† *For duty at Works of Messrs. Vickers, Ltd.*)

DOLPHIN (*late* **Pandora**). (*Po.*)

Depôt Ship for Submarines.

4,530 TONS. I.H.P. 2,200.

(*Address for correspondence—Fort Blockhouse, Gosport.*)

Portsmouth.

Rear-Admiral.....H. E. Grace, CB..... 1 Sept 27
(*Rear-Admiral (S).*)

Admiral's Secretary. *Paym. Lieut.-Com.* R. E. Worthington, DSC. 1 Sept 27

Flag Lieut.-Com.†(S) M. G. Edwards.... 1 Sept 27
(*And for W/T duties*)

Captain.....P. E. Phillips, DSO..... — July 27
(*Chief Staff Officer.*)

Commander.....†(T) W. E. Parry ..... 1 Aug 27

Lieut.-Com. .....†G. M. K. Keble-White 19 Aug 26
(*Staff Officer (Operations).*)

Lieutenant .....†(A/S) J. W. Heath .... 9 May 27

Eng. Capt.....†C. J. Limpenny, DSO 29 Nov 26
(*For duty with Rear-Admiral (S).*)

Capt. R.M.....C. N. S. Smith ..... 1 Mar 28

Cd. Eng. .....J. Bradley ..... — Jan 28
(*To assist Eng. Capt.*)

For duty in Admiral's Office.

Paym. Lieut.-Com. } B. O'F. Gregory..... 6 Jan 28

For Fort Blockhouse.

Captain.....R. R. Turner, DSO..... 15 June 27
(*Captain (S).*)
(*And in comd. of S.M. Flotilla.*)

Commander .....(*I Gr Po*) G. Nicholson.. 10 Sept 27

Lieut.-Com.....H. R. Gordon-Cumming 9 Jan 28

(†)(T) R. E. F. McQ. Mackenzie, DSC ..... 8 July 27

Lieutenant.....A. C. M. David..... 3 Oct 27
And for P & RT. Duties.)

H. Bulmer..... 23 Mar 27

Eng. Com. .....D. C. Bennett ..... 18 Jan 27
(*For charge of Machinery at Fort Blockhouse and Floating Dock.*)

Lieut.-Com. (E) ...†I. A. Taylor ..... 23 Nov 25

Lieutenant (E)....J. H. Jenkins..... 1 Jan 28

Eng. Lieut. .....†W. A. Howsego..... 10 Dec 26

Surg. Com. .....E. MacEwan ..... 15 Sept 26
(*Senior Medical Officer of S/M's*)

Paym. Com.....C. W. Capner..... 20 June 27

Paym. Lieut.-Com. } A. G. Bath, OBE ..... 13 July 26

Digitized by Google

Paym. Lieut. ....D. O. Henwood ..... 2 Jan 28
Cd. Gunner .....W. H. Kewish, DSC..... 16 May 27
S. C. Kennell (*temp*).. 3 July 25
H. E. Hodgson..... 13 Feb 28
(T) A. Gittus..... 23 Aug 26
C. Boswell..... 19 Apr 27
Cd. Boatswain ...F. Kenyon..... 4 Nov 26
Cd. Shipwright...J. F. Gould..... 1 Apr 27
Cd. Teleg .....†W. E. Noss ..... 15 Dec 26
Cd. Eng.....†H. L. Stark..... — Feb 28
Cd. Elect.....J. E. Fell..... 9 May 27
Cd. Writer.....C. J. V. Perrott ..... 17 June 24
Wt. Elect.....A. W. Jane..... 19 Nov 26
Wt. Supply Offr..C. A. Gill (*act*)..... 7 Feb 28
Schoolmaster.....A. Petty ..... 3 Jan 28

† *And for duty with Submarines.*
(*New books opened on 1st April*, 1918.)

For Submarines.

Commander .....*John F. Hutchings*, DSO 22 May 22
(*And for Experimental Duties.*)
Lieut.-Com. .....C. R. Thompson..... — Jan 28
(*And for Drafting Duties.*)
G. E. Colpoys..... 24 Feb 28
Lieutenant.....H. L. S. Baker..... 1 Jan 28
Eng. Com.....*C. W. Bridge* (RAN).... 3 May 26
(*For H.M. Australian S/M's building at Vickers.*)
Cd. Eng. .....T. W. Collis..... 1 Jan 28
Gunner .....(T) *R. T. Philpott*..... 4 Feb 27

DOON. (*Po.*)
Fishery Protection Gunboat (Trawler).
GUNS—1-12 PR. A.A.
Lieut.-Com.....C. F. Stevens-Guille.... 3 Oct 27
(*Local Fishery Naval Officer, Irish Coast.*)
Lieutenant .....J. Rodd..... 24 Aug 26
2nd Mate P.C.S. E. E. Dowling ..... 26 Feb 24
Re-commissioned at Portsmouth on 14th November, 1921.
(*Tender to 'Harebell.'*)
Accounts carried out in 'Victory XI.', Portland.

DORKING. (*Ch.*)
Twin Screw Minesweeper.
800 TONS. I.H.P. 2,200.
GUNS—1-4 INCH, 1-12 PR. A.A.

DORSETSHIRE.
Cruiser.
Eng. Com.....E. G. Sanders..... — Jan 28
Building at Portsmouth Dockyard.
Tender to 'Victory.'

DOUGLAS. (*Ch.*)
Flotilla Leader.
1,800 TONS. H.P. 40,000.
GUNS—5-4·7 INCH, 1-3 INCH A.A.
Reserve Fleet.
None.

Lieutenant.. .....(N) H. A. Showers (RAN) ..... 9 Mar 28
Eng. Com.....H. M. Hayward..... 28 Dec 27
Cd. Gunner (T)...A. Fryer (*temp*) ..... 31 Jan 28
Wt. Eng.....F. J. Boyland ..... — Mar 28
Tender to 'Malcolm.'

DRAGON. (*Ch.*)
Cruiser.
4,650 TONS. H.P. 40,000.
GUNS—6-6 INCH, 3-4 INCH A.A., 4-3 PR.
1st Cruiser Squadron.
China
Captain.....W. E. C. Tait, MVO..... 9 Feb 28
Commander .....A. R. Hulfhide..... 10 Sept 27
Lieut.-Com. .....(T) R. A. Everitt ..... 26 May 26
(N) G. T. Lanyon ..... 14 Apr 27
(G)E. G. Jeffery ..... 30 Nov 26

Lieutenant .....R. V. H. Isacke ..... — Jan 26
H. M. S. Mundy ..... — Jan 26
G. I. Hughes ..... 25 Oct 26
Hon. A. Pleydell-Bouverie..... 1 Nov 26
Eng. Com. .....T. Spalding ..... 29 Aug 26
Lieutenant (E) ...W. F. Bally ..... 9 Dec 26
Captain R.M. ...C. Q. Parsons ..... 3 Feb 26
Temp. Instr. Lieut. } T. A. Holden, MC, BSC. 10 Oct 25
Surg. Com. .....W. J. Morris, MB ..... — Feb 28
Paym. Com. .....W. A. Lloyd ..... — Jan 26
Cd. Gunner .....H. Ennis ..... 19 Dec 25
(T) J. Miles..... 1 Jan 27
Cd. Shipwright...E. J. Dunn, DSM ..... 20 Dec 26
Cd. Eng.....E. A. Burch..... — Feb 26
S. H. McNeale..... 20 Aug 27
Gunner.....H. Dimmock ..... 5 Dec 27
(*For D. F. & I. Duties.*)
Schoolmaster.... (I *Fr*) D. E. Winkworth 3 Feb 26
Midshipman.....M. Johnstone..... 3 Jan 28
E. F. A. Dykes ..... 3 Jan 28
T. T. Euman ..... 3 Jan 28
E. N. Sinclair..... 3 Jan 28
A. S. Webb..... 3 Jan 28
Paym. Mid. .....F. James..... 15 July 27
Re commissioned at Chatham, 2nd February, 1926.

DRYAD (*late Steam Pinnace No. 54*). (*Po.*)
Portsmouth Navigation School.
Postal address :—H.M. Navigation School, Portsmouth.
Captain.....J. D. Campbell, MVO, OBE 16 Dec 26
(*And in command of Navigation School.*)
Commander .....(N) N. D. B. Taylor... 12 Jan 27
(*And in command of Tender.*)
Lieut.-Com. .....Edmond F. L. Jones (*temp*) ..... 4 Oct 21
(N)*E. L. Morant* ..... 21 May 27
(N) J. S. Raynes..... 14 July 26
(N) E. I. Peyton..... 20 Sept 26
(N) C. R. Burgess ..... 7 June 27
(N) K. W. Kirby..... 4 Apr 27
(N) L. F. Gilling (RAN) 26 Nov 26
(N) G. A. French..... 9 Aug 26
Lieutenant .....(N) R. Woods..... 9 Mar 28
(N) E. F. Disbrowe..... 15 Dec 27
(N) H. A. Still..... 1 Aug 27
(N) J. M. Ashley ..... 9 Mar 28
Paym. Com.....J. D. M. Cavanagh, CMG 1 Dec 27
(*And as Asst. Port Librarian.*)
Surg.-Lieut.....R. L. G. Proctor, MB .. 14 Nov 27
Paym. Lieut.....R. I. C. Behr ..... 3 Mar 28
Headmaster .....A. D. Lewis, BSC ..... 19 May 27

DUNDALK. (*Ch.*)
Twin Screw Minesweeper.
800 TONS. I.H.P. 2,200.
GUNS—1-4 INCH, 1-12 PR. A.A.
1st Minesweeping Flotilla.
Lieut.-Com.....R. W. Lawrence..... 4 Apr 27
Lieutenant.....L. C. Lawrance..... 22 Mar 27
(I *Fr*) G. C. C. Campbell-Johnstone..... 22 Mar 27
Cd. Mech.....W. P. Coghlan..... 22 Mar 27
Commissioned 22nd March, 1927.
Accounts carried out in 'Victory XI.'

DUNOON. (*Dev.*)
Twin Screw Minesweeper.
800 TONS. I.H.P. 2,200.
GUNS—1-4 INCH, 1-12 PR. A.A.
1st Minesweeping Flotilla.
Lieut.-Com.....W. V. H. Harris, MVO, DSO ..... 22 Mar 27
A. M. Harvey..... 22 Mar 27
Lieutenant .....(N) H. R. Tingley(RCN) 15 Mar 28
W. T. Couchman..... 28 Nov 27
Cd. Eng.....J. Smith, DSM..... 1 Apr 27
Commissioned 22nd March, 1927
Accounts carried out in 'Victory XI.'

Digitized by Google

DURBAN. (*Dev.*)
Cruiser.
4,650 TONS. I.H.P. 4,000.
GUNS—6-6 INCH, 3-4 INCH A.A., 4-3 PR.
5th Cruiser Squadron.
China.

Captain	G. L. Coleridge	2 Nov 26
Commander	E. J. Shelley	4 Apr 27
Lieut.-Com.	(N) C. D. Bury	— Jan 26
	(G) W. G. Agnew	2 Nov 26
Lieutenant	D. A Parker	17 Feb 26
	(T) J. C. S. Chamberlain	14 May 27
	J. R. F. Newnham	14 Dec 25
	J. Liddell	2 Nov 26
Eng. Com.	F. H. Jefferson (RCN)	15 Nov 27
Lieutenant (E)	M. G. Evans	— Feb 28
Capt. R.M.	J. H. G. Wills	15 Oct 27
Instr. Lieut.	D. Cahill, BA	2 Nov 26
Paym. Com.	J. T. V. Webster, DSO	2 Nov 26
Surg. Lieut.-Com.	J. F. Haynes	2 Nov 26
Sub.-Lieut.	A. F. Burnell-Nugent	— Feb 28
Paym. Sub-Lieut.	J. S. S. Smith	2 Nov 26
Ca. Gunner	W. H. Lake	— Nov 26
	(T) W. Lewis	7 Oct 27
Gunner	C. W. Squires	— Nov 26
	(*For D.F. & I. Duties.*)	
Wt. Eng.	A. W. Palmer	— Jan 28
	H. A. W. Brooks	2 Nov 26
Wt. Shipwright	W. D. Sheer	15 Jan 26
Schoolmaster	L. J. Daw	2 Nov 26
Midshipman	E. V. St. J. Morgan	25 Oct 27
	V. C. Begg	25 Oct 27
	W. S. Clouston	25 Oct 27
	G. W. Hawkins	25 Oct 27
	P. G. Merriman	25 Oct 27
	H. C. D. MacLean	25 Oct 27

Re-commissioned at Devonport, 2nd November, 1926.

EAGLE. (*Dev.*)
Aircraft Carrier.
22,600 TONS. S.H.P. 50,000.
GUNS—9-6 INCH, 5-4 INCH A.A., 4-3 PR.
Mediterranean.

Captain	B. M. Money, DSO	1 Oct 26
Commander	H. M. Hughes	9 Jan 27
Lieut.-Com.	(N) H. A. Taylor	21 Aug 26
	N. A. Beal	3 Oct 27
	(O) V. J. Voelcker	— Dec 26
	(G) I. R. Clover	11 Oct 27
	(T) A. R. Alston	13 Dec 27
	(O) L. G. E. Robinson	15 June 26
Lieutenant	(O) H. S. Chesterman (RAN)	28 May 27
	(*And for* (S) *Duties in lieu of a Specialist.*)	
	(O) E. R. Dymott	28 May 27
	H. Thornan	1 Feb 26
	(O) J. D. Harvey	1 Oct 26
	(O) I. D. Elliot	12 Nov 27
	E. H. P. Slessor (*Acting Observer.*)	20 Dec 27
	(O) G. Gowland	28 May 27
	E. R. S. Jackson	22 Aug 26
	W. K. Edden	10 Feb 27
Eng. Com.	S. G. Roch, OBE	— May 26
Lieut.-Com. (E)	P. H. F. Mitchell	14 Nov 27
Lieutenant (E)	C. Gatey	25 Oct 26
	T. J. Turner	27 Nov 27
Capt. R.M.	C. Brooke-Short	1 Oct 26
Lieut. R.M.	H. A. Bass	1 Oct 26
Chaplain	*Rev.* E. G. M. Crocker, MA	1 Oct 26
Surg. Com.	S. W. Grimwade, MB, OBE	1 Mar 26
Paym. Com.	B. Carter	1 Aug 27
Paym. Lieut.-Com.	C. G. Robinson	1 Oct 26
	G. H. Wise	1 Oct 26
Surg. Lieut.	H. L. Duncan, MB	6 Oct 26
Cd. Gunner	A. Bethell	1 Oct 26
	P. A. Merrin	— Mar 26
	(T) E. W. Goodey	17 May 26
Cd. Boatswain	F. G. Barnes	16 Jan 28
Cd. Sig. Btswn.	J. W. Anderson	10 Aug 26
Cd. Shipwright	F. S. Harris	30 Sept 26
Cd. Eng.	P. S. Smith	7 Mar 28
Gunner	A. G. Gregory	30 Sept 26
	(*For D.F. & I. Duties.*)	
Wt. Eng.	V. L. Lee	25 June 26
	E. A. Hampton	19 Apr 27
	L. H. Colwill (*act*)	27 Feb 28
Wt. Teleg.	C. Palk	6 Dec 26
Wt. Elect.	W. Hough (*act*)	27 Dec 27
Wt. Supply Officer	F. A. Barnard	1 Oct 26
Schoolmaster	R. E. Daw	1 Oct 26

Fleet Air Arm Flights.
HEAD QUARTERS

Wing Com.	E. Osmond, OBE	21 Mar 25
Squad. Leader	C. O. F. Modin, DSO	30 Sept 26
Lieutenant (E)	(P) K. A. B. Hutson	12 Aug 27
Flight Lt. R.A.F.	B. A. Malet, DFC	27 Jan 26
	H. J. Barnham	12 Feb 27

No. 402 FLIGHT.

Lieut.-Com. (Flight Com.)	(P) R. St. A. Malleson	25 Mar 27
Lieutenant	(P) R. H. Langton	4 Dec 25
	(P) J. D. Ainger	18 Sept 26
	(P) C. L. Keighley-Peach	15 Feb 27
Flight Lieut. R.A.F.	C. B. Wincott	15 Oct 26
Flg. Off. R.A.F.	J. A. T. Ryde	— Mar 27

No. 421B FLIGHT.

Lieutenant	(P) J. I. Robertson	25 Mar 27
	(P) E. J. E. Burt	25 Mar 27
Capt. R.M.	(P) R. W. Gordon	25 Mar 27

No. 423 FLIGHT.

Lieutenant	(P) A. N. Grey	18 Sept 26
	(P) S. T. Morgan	18 Sept 26
	(P) W. S. Lea	15 Feb 27
	(P) (*I Fr*) A. C. G. Ermen	9 Jan 28
Lieut. R.M.	(P) B. W. Knowles	18 Sept 26
Flight Lt. R.A.F. (*Flight Com.*)	T. M. Williams, MC, DFC	— Mar 27
Flg. Off. R.A.F.	D. J. Harrison	— Dec 27

No. 460 FLIGHT.

Lieut.-Com. (Flight Com.)	(P) A. G. Elliot	15 Oct 26
Lieutenant	(P) P. W. W. Wootten	25 Mar 27
	(P) G. C. Dickens	25 Mar 27
	(P) C. A. R. Gibb	23 Aug 27
Capt. R.M.	(P) A. B. Woodhall	23 Aug 27
Flg. Off. R.A.F.	H. H. J. Howlett	1 Oct 26
	E. G. L. Russell	23 Aug 27

Re-commissioned at Devonport, 1st October, 1926.

EBBTIDE.
Drifter.
Attached to Anti-Submarine School, Portland.
Tender to 'Heather.'

EDDY.
Drifter.
Mediterranean.
Attached to 2nd Submarine Flotilla.

EFFINGHAM. (*Po.*)
Cruiser.
9,770 TONS. I.H.P. 70,000.
GUNS—7-7·5 INCH, 3-4 INCH A.A., 4-3 PR.
4th Cruiser Squadron.
East Indies.

Vice-Admiral	B. S. Thesiger, CB, CMG	5 Oct 27

(*Commander-in-Chief, East Indies.*)
(*Flag flown in 'Emerald' temp.*)

Digitized by Google

Personal Staff.

Admiral's Sec. ...*Paym. Capt.* J. L. Syson, OBE ..... 28 Oct 27

Flag Lieut. .....*Hon.* N. A. J. W. E. Napier ..... 5 Nov 27

Staff.

Chief of Staff ...(*vide Flag Captain.*)

Secretary to C.O.S. *Paym. Lieut.* C. S. Bishop..... 28 Oct 27

Lieut.-Com. .....(S) L. D. Jones..... 1 Sept 27
(*Fleet* (S) *and* (*W/T*) *Officer.*)

C. C. M. Usher ..... 1 June 27
(*Staff Officer* (*Operations*).)

Eng. Com. .....J. Ashton, DSO ..... 14 Feb 27
(*For duty on shore at Colombo and for charge of machinery at Trincomali and Puyetts Wharf.*)

Captain R.M. ...O. M. Haworth-Booth 23 Oct 26
(*S.O.*(*I.*) *Colombo and Naval Distributing Officer.*)

Assistant Secretary. *Paym. Lieut.-Com.* R. H. Johnson ..... 1 Oct 27
For duty in Admiral's Office.

Paym. Lieut. ....C. E C. Tomkins ..... 28 Oct 27

Flag Captain ....P. Macnamara ..... 18 Oct 27
(*And as Chief of the Staff.*)

Commander .....(N) D. R. Ritchie ..... — July 27
(*And as Fleet* (N) *Officer.*)

T. B. Drew ..... 12 Mar 27

Lieut.-Com. .....(T) J. C. Maclean ..... 15 July 26
(G) P. A. Trier ..... — Feb 27
(*And as Fleet* (G) *Officer.*)

H. C. Maclean..... 15 Oct 26

Lieutenant.....J. R. D'Oyly..... 20 Dec 27
(*And as Fleet P. & R/T. Officer.*)

G. E. Jones..... 30 Aug 27
G. A. Allen. ..... 18 Oct 27
F. G. Johnstone ..... 15 Dec 26

Eng. Com.....J. Pattinson ..... 7 Sept 27
(*And as Fleet Engineer Officer.*)

Lieutenant (E) ... G. C. Ross..... — Feb 27

Chaplain.....*Rev.* H. Beardmore, AKC..... 18 Oct 27

Major R.M. .....T. L. Hunton, MVO, OBE 18 Oct 27
(*And as Fleet R.M. Officer.*)

Lieut. R.M.....O. C. T Dykes ..... 18 Oct 27

Instr.Lieut.-Com. (*I Fr.*) C. D. Howells 28 Oct 27
(*And as Fleet Education Officer.*)

Surg. Com.....C. H. M. Gimlette MB..... 14 Oct 27
(*Fleet Medical Officer and as Specialist in Ophthalmology.*)

Paym. Com.....J. W E. Gilhespy, OBE 18 Oct 27
(*And as Fleet Accountant Officer.*)

Paym. Lieut.....A. C. Burnett ..... 18 Oct 27

Surg. Lieut. .....R. C. Foster, MB ..... 5 Nov 26

Sub-Lieut.....F. D. Howie..... 18 Oct 27

Sub-Lieut. (E)....E. A. Morrison ..... 26 Aug 27

Cd. Gunner .....E. Kirton..... — Aug 27
(T) W. H. Blackburn.. 1 Sept 27

Cd. Eng.....*W. G. Pearce* ..... 6 June 27
(*Assistant to Fleet Engineer Officer.*)

Cd. Shipwright...E. A. Watts..... 1 Sept 27

Senior Master....C. F. Mason, BSc..... 18 Oct 27

Gunner.....A. E. V. House..... — Aug 27
A. G. McLachlan..... — Aug 27

Boatswain.....H. J. Monk ..... 3 Oct 27

Wt. Tel.....S. T. Showell..... — Aug 27

Wt. Eng. .....A. E. Storey ..... 16 Dec 26
S. E. Creasey ..... 15 Mar 27

Wt. Mech.....E. J. Ogborne..... 18 Oct 27

Wt. Elect ..... C. V. Collins..... 14 Sept 27

Midshipman .....R. I. A. Sarell ..... 11 Nov 27
F. E. C. Judd..... 11 Nov 27
L. C. B. Ashburner..... 25 Oct 27
D. P. Little..... 17 Oct 27
R. F. Acworth..... 17 Oct 27
I. W. Gwynne-Evans.. 11 Nov 27

Paym. Mid.....A. L. Tapper ..... 18 Oct 27

Paym. Cadet.....*A. P. L. Newcombe* .... 6 Sept 27
The following Officers are borne as additional :—

Lieut.-Com. .....*M. R. T. Knight* (*tempy*) ..... 1 Feb 27
F. R. Holmstrom (*tempy*) ..... 1 Feb 27

Cd. Gunner.....(T) *J. S. E. Payne*..... 31 Oct 27

EFFINGHAM II.

Lieut.-Com.....*H. F. Thomas*..... 15 Aug 27
(*For Aden W/T Station in charge.*)

W. H. Dawes ..... 1 Feb 28
(*For charge of Matara W/T Station.*)

Paym. Com.....H. L. Jackson, CBE..... 1 Feb 28
(*Resident Naval Officer, Colombo.*)

Surg.-Lieut...(D)..*J. M. Park*..... 29 Aug 27
Re-commissioned at Portsmouth on the 18th October, 1927.

EGMONT (*late* **Bulltrog**). (*Po.*)
Late Gun-Boat.
465 TONS.
Malta.

Rear-Admiral ....A. V. Campbell, CB, DSO, MVO ..... 1 Feb 26
(*Rear-Admiral in charge, Malta, and Admiral Superintendent, Malta Dockyard.*)

Personal Staff.

Admiral's Secretary. *Paym. Com.* F. K. Kempson ..... 1 Feb 26

Flag Lieut.-Com. H. W. Williams..... 1 Mar 26

Staff.

Lieut.-Com. .....F. C. C. Kennedy ..... 15 July 27
And as Distribution Officer, Malta.)
(*And for Maintenance Duties.*)

Major R.M.....Edward Gillespie, DSO.. 12 Aug 25
(*For W/T duties and for charge of shore W/T Station.*)

For duty in Admiral's Office.

Paym. Lieut.-Com. } T. R. Moore..... — June 26

Captain.....E. O. B. S. Osborne, DSO..... 28 Dec 26
(*And as Flag Captain.*)

Commander.....H. B. Jermain, OBE.... 1 Aug 27

Lieut.-Com. .....B. C. Gourley..... 15 Mar 27

Eng Com.....F. N. Barker ..... 16 Jan 28
(*For Capt. of Dockyards Dept. and for duties with ships and vessels under orders of Rear-Admiral, Malta.*)

Chaplain.....*Rev* L. W. Wale, MA .. 15 Mar 28

Major R.M.....H. G. Grant..... 15 May 26
(*And as Naval Provost Marshal, Malta.*)

Lieut. R.M. .....J. K. Cordeaux..... 10 Jan 26

Surg. Com. .....J. M. Hayes ..... 24 Sept 26

Paym. Com. .....P. J. Hazel ..... 1 Oct 25
(*And for Victualling Duties.*)

Paym. Lieut.-Com. } (*I Gr. Fr.*)A. D'O. Morse 15 Dec 26

Paym. Lieut. ....N. T. P. Cooper ..... 25 Jan 27

Cd. Gunner .....C. Woolgar..... 7 Oct 26
W. J. Styles ..... 21 Feb 27

Cd. Boatswain ...W. Booth..... 1 Mar 28

Cd. Shipwright ..G. W. Potter ..... 27 Apr 27
(*And as Barrackmaster.*)

Cd. Eng.....A. E. Leverett..... 25 Apr 27
(*And for duty with Destroyers and small craft.*)

Gunner .....S. Hancock..... — Dec 26

Wt. M.A.A.....C. J. Wilmott..... 11 July 27
(*Mail Officer.*)

Wt. Instr. in Cookery. } J. Salnsbury..... 1 Mar 27

Digitized by Google

The following Officers are borne as additional for various Services :—

For Miscellaneous Duties at Malta.

Lieutenant.....*G. Hammacott* ..... 1 Apr 27
(*For Malta Rifle Range.*)
Capt. R.M......*E. L. N. Bishop*..... 24 Nov 25
(*Instructor of Small Arms, Malta, 5 Dec. 25.*)
Tempy. R.C. Chaplain } Rev. *F. K. McClement*, DCL, MA..... 17 Nov 24
Tempy. Wes. Chaplain } Rev. *Irving Davies* .... 14 Nov 23
Tempy. Pres. Chaplain } Rev. *Alexander Campsie*, MA, MC..... 10 Sept 20
Instr. Lieut.....G. S. Jamieson, MA..... 7 Dec 27
(*For Fleet Education Centre.*)
J. R. G. Hudson, BA, BAI ..... 10 Aug 27
Cd. Boatswain ...S. T. Hammond, MBE.. 25 Jan 28
(*Fleet Target Service.*)
Cd. Sig. Boatswain } *W. Pearce* ..... 15 Oct 26
(*For Castille W/T Station.*)
Cd. Teleg. .....*W. H. Palk* ..... 11 Dec 26
(*Asst. to Port W/T Officer and for W/T and A/S Ship fitting and refitting duties.*)
Senior Master ...*W. H. Harvey* ..... 21 July 27
(*For Fleet Education Centre.*)
Wt. Teleg.....J. C. Kennedy ..... 27 Feb 28
(*As Asst. to Port W/T Officer and for Survey of Stores in Malta Dockyard.*)
Schoolmaster.....*R. J. Hill*..... 12 Aug 27
(*For Fleet Education Centre.*)
Sergt.-Major R.M. } H. G. Morgan..... 5 Nov 27
(*For R.M. Clothing Depôt.*)

For Miscellaneous Duties in the Mediterranean.

Lieut.-Com. .....*C. F. H. Churchill*..... 2 July 27
(*For Command of Destroyers in Reserve.*)
Lieutenant .....*G. E. Smith* ..... 1 Apr 27
(*For Command of Group of Minesweepers in Reserve.*)
Surg. Com. .....*H. W. Fitzroy-Williams*, MB, DPH ..... 7 Nov 27
(*Naval Health Officer, Mediterranean.*)
Cd. Gunner .....(T) *H. J. Attfield*..... 22 Apr 26
(*For Destroyers in Reserve.*)
(T)*M. S. Anniss* ..... — Nov 26
(*For Minesweepers in Reserve.*)
H. J. Perryer ..... 12 May 27
(*For M/S in Reserve.*)
E. J. Robinson ..... 1 Feb 28
Cd. Eng.....J. E. Lang..... — Jan 28
(*For reserve of Minesweepers.*)
Wt. Eng......W. F. J. Dunn ..... 6 Jan 28
(*For reserve of Minesweepers.*)

EGMONT II.

For Mediterranean Destroyer Flotillas.

Chaplain .....Rev. *F. H. Burkitt*, BA (*tempy*) ..... 23 Feb 27
Paym. Capt.....*L. G. Warleigh* ..... 15 Dec 26
Paym. Com.....*I. R. Watson* ..... 1 Nov 25
(*For Supply Duties.*)
Paym. Lieut.-Com. } *C. W. Brockman*..... 20 June 27
Wt. Writer .....*E. J. Chambers* ..... 1 July 26
S. A. Parke ..... 15 Mar 28
Wt. Supply Offr. *A. Rickard* ..... 1 Nov 27

ELGIN. (*Ch.*)

Twin Screw Minesweeper.

800 Tons. I.H.P. 2,200.
Guns—1-4 inch, 1-12-pr. A.A.
Reserve Fleet.
Nore.
Tender to 'Ark Royal.'

EMERALD. (*Dev.*)

Cruiser.

7,550 Tons. I.H.P. 80,000.
Guns—7-6 inch, 3-4 inch A.A., 4-8 pr.
4th Cruiser Squadron East Indies.

Captain.....H. G. C. Franklin..... 24 Feb 27
Commander.....I. M. Palmer..... 10 Oct 27
Lieut.-Com. .....(N) K. M. L. Robinson — July 27
Lieutenant .....(G)A. M. Hutchison ... 9 June 27
V. N. Surtees ..... — Oct 25
(T) A. M. Bingemann 1 Sept 27
R. F. A. Redman ..... — Oct 25
G. M. Daintry..... 14 Mar 26
(I*Fr*)H. C. R. Alexander 15 Jan 26
(I*Fr*) A. L. Lawford ... 15 Dec 26
Eng. Com.....H. W. Ascott..... 8 July 27
Lieutenant (E) ...P. Du Cane ..... 28 Dec 26
A. A. Hogg..... 15 Jan 26
Captain R.M. ...E. C. Heathcote ..... 14 Jan 26
Chaplain .....*Rev.* J. H. Kidd, MA .. 30 Dec 25
Tempy. Instr. Lieut. } E. I. Spinks, BA ..... 8 July 27
Paym. Com.....A. G. Smith ..... 14 Oct 25
Surg. Com.....W. P. Vicary ..... 1 Jan 26
Surg. Lieut.....W. A. Hopkins, MB ... 1 Jan 26
Paym. Lieut. ....H. Prevett..... 20 Jan 27
F. L. Coleman ..... 1 Dec 25
Cd. Shipwright...L. A. Thomas ..... 1 Jan 25
Cd. Gunner .....(T) Michael Spillane... 1 Mar 23
J. R. Harrison ..... 12 Jan 25
Cd. Eng. .....J. H. Roberts ..... 13 Oct 25
Gunner.....S. Botwright ..... 24 Aug 25
(*For D.F. & I. Duties.*)
(T)W. J. Bevan ..... 9 Jan 28
Wt. Eng. .....O. W. Fay ..... 2 Feb 25
T. W. Robinson ..... 15 Mar 26
Schoolmaster.....H. J. E. Campbell, BSc 15 Jan 26
Midshipman.....P. W. Burnett ..... 1 Nov 26
D. E. Cox ..... 1 Nov 26
W. F. E. Hussey ..... 1 Nov 26
S. T. C. Harrison..... 19 Nov 27
J. S. G. Cunningham 1 Nov 26
A. B. G. Tulloch ..... 1 Nov 26
S. L. Field ..... 1 Nov 26
Commissioned at Chatham on 15th January, 1926.

EMPEROR OF INDIA. (*Dev.*)

Battleship.

25,000 Tons. I.H.P. 29,000.
Guns—10-13·5 inch, 12-6 inch, 2-3 inch A.A., 4-3 pr.
3rd Battle Squadron.
Atlantic.

Captain.....W. F. Sells, CMG..... 2 Jan
Commander .....G. O. Lydekker, CBE, DSC ..... 11 Aug
Lieut.-Com.....(N) H. P. H. Bent ... 20 July
L. C. P. Tudway, DSO, DSC ..... 31 Dec 26
G. D. Moore (RAN) ... — Dec 26
(G) R. R. Gibbons, OBE 7 Feb 27
T. C. Hampton..... 21 Jan 28
(T) F. W. Growse ..... 31 Dec 27
J. P. Apps ..... 31 Dec 27
S. C. T. Bridger. ..... 17 Dec 26
Lieutenant .....G. G. Slade ..... 7 Nov 27
G. E. C. Wood ..... 12 Oct 27
L. V. G. Chapman ... 8 Dec 26
R. E. Butler ..... 9 July 27
Q. P. Whitford ..... 22 Mar 26
Eng. Com.....H. E. Hooppell ..... 5 Nov 27
*Eng.-Lieut.-Com.*G. Ellis..... 12 Aug 27
Lieutenant (E) ...W. W. Porteous (RCN).. 25 Nov 27
W. G. Pulvertaft..... 2 May 27
Captain R.N.....C. T. Brown, OBE..... 23 Sept 27
Chaplain .....*Rev.* F. N. Chamberlain, AKC..... 5 Jan 28
*Instr. Lieut.-Com.*R. E. Shaw, BSc ..... 7 Apr 26
Surg. Com.....J. G. Danson, MD, MRCP 4 Jan 27

Digitized by Google

Paym. Com. .....H. D. O. Meredith ... 1 Apr 26
Paym. Lieut.-Com. } (*1 Sp*)C. E. S. Crowley 15 Dec 26
Surg. Lieut. .....T. L. J. Barry, MB 23June 27
Surg. Lieut. (D)..L. M. Hughes..... 18 July 26
Sub-Lieut. .....R. F. Jennings ..... 17 Feb 27
Sub-Lieut R.N.R. } A. A. Barnet ..... 4 Apr 28
(*To complete* 12 *months' training*).
Mate .....R. W. Wicks..... 2 Jan 28
*Paym. Sub-Lieut.*J. H. P. Proctor ..... 1 Oct 27
Cd. Gunner .....(T) F. Grinney ..... — Aug 26
A. Field ..... 26 July 27
G. W. Bowden ..... 4 Apr 27
(T) W. G. Pappin ..... 3 Jan 27
C. R. J. Lintern ..... 6 Sept 26
(*For D.F. & I. Duties.*)
Cd. Boatswain ...J. Quick ..... 27 July 26
Cd Shipwright ...H. P. J. Dean ..... 30 Apr 27
Cd. Eng. .....J. Wilson ..... 18 Mar 26
R. Bath ..... 21 Dec 26
Cd. Elect. .....W. G. P. Whiting ..... 20 Aug 26
Senior Master....C. H. Welton ..... 31 Dec 27
Gunner .....*W. F. Gerrish* ..... 6 July 27
(T) *G. W. Muirhead* (*act*) ..... 1 Nov 27
Wt. Teleg.....H. Bolton ..... 2 Dec 26
Wt. Eng. .....B. G. Clynick ..... 14 Aug 26
G. H. Trend (*act*)..... 3 Dec 26
H. O. Hughes (*act*)..... 7 Nov 27
*Wt. Supply Offr.*C. G. Daysh ..... 12 May 25
Schoolmaster.....G. Crowle..... 28 Apr 27
J. H. Blakeley, MSC ... 28 Apr 27
C. R. Escott, BSC..... 3 Jan 27
Midshipman .....C. W. McMullen ..... 15 Jan 27
K. N. Hoare ..... 15 Jan 27
D. St. Clair-Ford ..... 15 Jan 27
D. V. Garde ..... 15 Jan 27
G. H. Greenway ..... 15 Jan 27
R. M. E. Pain ..... 15 Jan 27
A. H. Terry ..... 15 Jan 27
R. C. Tillard ..... 15 Jan 27
H. C. J. McRea ..... 1 Sept 27
A. G. L. Seale ..... 1 Sept 27
J. Casson ..... 1 Sept 27
E. W. Finch-Noyes (RCN)..... 1 Sept 27
J. C. Hibbard (RCN) ... 1 Sept 27
Midshipman R.N.R. } *R. C. Cheshire* (*proby*) 6 Aug 27
S. J. Lewis (*proby*) .... 13 Sept 27
E. J. Dodd (*proby*)..... 1 Jan 28
L. Johnson (*proby*)..... 1 Jan 28
H. J. E. Gilroy (*proby*) 1 Jan 28
R. T. Wakefield (*proby*) 1 Jan 28
N. E. Haines (*proby*)... 1 Jan 28

Re-commissioned at Devonport, 31st December, 1927.

ENCHANTRESS. (*Po.*)

Admiralty Yacht.

3,470 TONS. I.H.P. 6,400.

Cd. Gunner.....(T) H. Renyard ..... 7 Feb 28
Reduced to C. & M. basis at Portsmouth on 20th February, 1926.

ENDEAVOUR. (*Ch.*)

Surveying Vessel.

1,280 TONS. I.H.P. 1,100.
GUNS—1-3 PR.

Commander .....E. F. B. Law ..... 24 Oct 27
Lieutenant .....A. Jones ..... 15 Oct 26
M. L. Harrison ..... 8 Oct 27
(*For* (N) *Duties in lieu of a Specialist.*)
W. H. Dickinson ..... 15 Oct 26
P. Barlow ..... 22 Oct 27
C. S. E. Lansdown..... 15 Oct 27
*Paym.Lieut.-Com.*B. H. Bowen..... 1 Oct 26
Surg. Lieut. .....A. A. Pomfret, MB ..... 16 Oct 26
Mate .....S. J. Hennessey..... — Jan 28
Boatswain.....C. J. Lake (*act*)..... 5 Sept 27
Wt. Eng......C. J. Kellaway..... 12 Sept 27
Re-commissioned at Sheerness, 25th October, 1926.

ENTERPRISE. (*Ch.*)

Cruiser.

7,580 TONS. I.H.P. 80,000.
GUNS—7-6 INCH, 3-4 INCH A.A.,
4-3 PR.
4th Cruiser Squadron East Indies.

Captain .....S. St. L. Moore ..... 1 July 26
Commander .....E. de F. Renouf ..... 1 Nov 27
Lieut.-Com. .....(N) (*I Fr. It.*) B. B. Schofield ..... 20 Jan 26
Hon. G. H. E. Russell 5 Jan 26
Lieutenant.....(G) J. A. Grindle ..... 1 Nov 27
(T) W. W. Davis..... 1 Sept 27
C. G. Thompson..... 5 Jan 26
(P) E. B. Carnduff..... 11 Jan 28
J. F. Whitfield ..... — Sept 26
G. C. Colville ..... 7 Jan 26
Eng. Com. .....J. L. Deacon ..... 6 Nov 27
Lieutenant (E)....W. L. Spear ..... 17 Feb 28
Capt. R.M. .....M. H. W. Webb-Bowen 6 Apr 26
Chaplain .....*Rev.* H. E. Stevens ... 1 Jan 27
Instr. Lieut......A. G. S. Evans, BSC..... 7 Apr 26
Surg. Com. .....H. F. Stephen, MB ..... 7 Apr 26
Paym. Com.....P. S. Strickland ..... 19 Dec 25
Surg. Lieut......C. Keating, MSM..... 7 Apr 26
Paym. Lieut.....B. k. H. Norgate..... 21 Jan 27
P. R. Maurice ..... 1 Feb 26
Sub-Lieut. .....M. Everard..... 1 Feb 27
Cd. Gunner .....W. B. Remfry ..... 22 Oct 23
(T) M. R. Street..... 9 Jan 28
J. Niblock ..... 10 Aug 25
(*For D.F. & I. Duties.*)
Cd. Shipwright ..H. L. Ash ..... 12 Jan 25
Cd. Eng. .....G. Heron. ..... 21 Nov 25
V. W. Harvey ..... 13 Nov 25
Wt. Eng. .....J. H. Harrison (*act*) ... 31 Oct 27
Schoolmaster.....H. F. Warburton..... 7 Apr 26
Midshipman.....J. G. Forbes..... 9 Aug 26
C. M. Norman..... 9 Aug 26
M. K. Cavenagh-Mainwaring..... 9 Aug 26
N. R. Quill..... 9 Aug 26
L. M. R. Sharp ..... 25 Apr 27
R. A. Villiers ..... 26 Aug 26
Commissioned 7th April, 1926.

EREBUS. (*Ch.*)

Monitor.

8,000 TONS. H.P. 6,000.
GUNS—2-15 INCH, 8-4 INCH,
2-3 INCH A.A.
(*Flagship of Commander-in-Chief, Devonport.*)
(*For staff see under 'Impregnable.'*)
Cadet Training Ship and Turret Drill Ship. Devonport.

Captain.....E. J. Hardman Jones, OBE..... 1 Sept 27
Commander .....A. M. Peters, DSC ..... 1 Nov 27
Lieut.-Com. .....(N)H. J. Lancaster, DSC 1 Sept 26
(T) H. G. Gorton ..... 4 Feb 27
(G) C. B. Turner..... 1 Feb 27

Digitized by Google

Lieutenant .....*N. V. Dickinson*, DSC.. 3 Jan 27
(For P. & R/T. Duties.)
Eng. Com. .....W. C. Horton ..... 5 Oct 26
Lieutenant (E)....*R. W. Parker*..... 4 Aug 27
C. Littlewood..... 13 Dec 27
Captain R.M. ...F. C. Law ..... 1 Sept 26
(6 Nov 25)
Chaplain .....*Rev.* G. W. Tibbs, MA 16 Nov 26
Instr. Lt.-Com....D. Lever, BA, BSC ..... 10 Oct 27
Instr. Lieut. .....W. J. Baxter, BA ..... 3 May 27
H. S. Gracie, BA..... 1 Sept 26
*Surg. Lieut.-Com.*C. H. Savory ..... 23 Oct 27
Paym. Lieut.-Com. } L. E. Northcott..... 17 Dec 27
Surg. Lieut. .....S. G. Rainsford, MB ... 12 July 27
Cd. Gunner.....E. J. Luscombe..... 25 July 27
(For D.F. & I. Duties.)
I. Griffiths ..... 18 July 27
F. H. Jones..... 19 Sept 27
W. Collins ..... 16 Mar 28
Cd. Shipwright...A. Lamey ..... 30 Sept 26
Wt. Eng......W. H. H. Northcott... 26 Sept 27

The following Officers are borne as additional :—
Lieut.-Com. .....*H. R. M. Laird*..... 17 Mar 27
(For duty with Special Entry Cadets.)
Lieutenant.....*R. St. V. Sherbrooke*... 3 Dec 26
(For duty with Special Entry Cadets.)
Paym. Lieut.-Com. } *N. H. Beall*, OBE..... 11 July 27
(For instruction of Paym. Cadets.)
Cd. Gunner .....*S. Brock* ..... 8 Nov 26
(For Instructional Duties with Cadets.)

Re-commissioned at Devonport on 25th July, 1927.

Paymasters Accounts carried out in 'Caryefort.'

EVENTIDE.

Drifter.

Port Liberty Duty, Portsmouth, under orders of Captain (D) *H.M.S. 'Dido.'*

EXCELLENT (*late* Nith). (*Po.*)

Trawler.

Gunnery School, Portsmouth.

Captain.....F. L. Tottenham, CBE 14 Aug 26
Commander .....W. B. Hynes, DSO..... 16 Aug 26
R. S. Benson (*tempy*)... 6 Mar 28
Lieut.-Com......H. E. Raymond, DSC... 19 Mar 28
(G) F. C. Flynn ..... 2 Jan 28
(G) R. D. Oliver, DSC... 6 July 26
(G) P. F. P. Wood ..... 5 Mar 28
(G)P. Todd..... 5 June 27
(G)B. M. Walker ..... 1 Feb 28
(G) E. S. K. E. Greaves 31 Dec 27
(G) R. C. O'Conor..... 24 Nov 27
(G) R. M. T. Taylor ... 22 Oct 27
Lieutenant .....(G)*J. Burnett* (RAN) ... 14 Feb 27
(G)*G. H. Roberts* ..... 13 June 27
(G)J. Terry ..... 7 June 27
(G)L. A. Humphreys... 7 June 27
(G)D. H. Magnay ..... 7 June 27
(G)L. N. Brownfield ... 7 June 27
G. A. Lawson..... 9 Dec 26
(Lieutenant of Island.)
H. C. Newmarch, MVO, MBE ..... 10 Nov 26
C. E. Bounton..... 9 Jan 28
G. E. Harrison ..... 2 Jan 28

Lieutenant (E) ...A. H. Williams..... — Jan 28
Chaplain and Instr. Com. *Rev.* William H. Goudge, MA ..... 30 Jan 18
Surg. Com......J. M. Gordon, MB..... 22 Jan 27
R. Willan (*tempy*) ..... 25 Apr 27
(And as Specialist in Opthalmology.)
Paym. Com......E. W. Cox (*tempy*)..... 10 Jan 28
E. T. Leah..... 22 June 27
Surg. Lieut.-Com.(D) } J. T. Wood..... 11 Sept 26
Paym. Lieut.-Com. } M. V. Duke .... 1 Aug 26
Surg. Lieut. .....H. E. M. Martin, MB... 16 Nov 27
Ord. Lieut......L. Tearrio ..... — Dec 26
Head Master ...W. G. Barrett..... 27 Sept 26
Cd. Gunner.....A. Page ..... 24 Oct 27
(And for Tenders.)
A. E. Shute..... 17 Jan 27
(In charge of Ordnance Stores and as President of W.O.'s Mess.)
A. E. Jackman ..... 26 Apr 26
W. J. Pope ..... 16 Jan 28
(For D.F. & I. Duties.)
A. E. Rose ..... 2 May 27
P. F. King..... 1 Jan 27
J. A. Robertson..... 4 May 26
(For D.F. and I. Duties.)
A. Wildig..... 22 Apr 27
P. Fulcher ..... 1 Oct 26
S. Barratt, DSM..... 27 Dec 26
A. E. Lacey..... 8 Aug 27
B. A. W. Baldwin..... 13 Dec 26
(And for Tenders.)
W. G. English ..... — Feb 28
C. Leonard ..... 19 Mar 28
A. Harrison..... 19 July 26
W. J. Butcher ..... 24 June 27
T. C. Harvey ..... 30 Nov 27
G. H. Warren (*b*) ..... 24 Nov 26
I. E. Roberts ..... 25 May 27
W. Putman ..... 1 Sept 26
Cd. Shipwright...J. C. Coleman..... 1 Sept 26
(Barrackmaster.)
Cd. Supply Off...E. J. C. May ..... 20 Oct 26
Senior Master ...C. J. Pickerill..... 28 Sept 27
Gunner.....G. E. Williamson..... 4 May 26
H. Creasey..... 20 Aug 27
H. W. Ellender..... 5 May 27
W. J. Cornick ..... 1 June 27
T. J. Dimmick..... 2 Aug 27
J. Dobson ..... 5 Mar 28
A. E. Stanley ..... 13 Feb 28
J. G. R. Titheridge .... — Feb 28
F. V. Harding (*act*) (*tempy*)..... 15 Aug 27
Wt. M.A.A......A. B. Jenkins (*act*)..... 7 Feb 28
Schoolmaster.....A. Coutts..... 27 Feb 28
D. L. Pugh, BSC..... 6 Aug 27
Wt. Ord. Offr.....C. H. Hillier..... 7 Apr 26
H. J. Smith ..... 5 May 26
Wt. Writer .....H. H. S. Batten..... 8 July 27

Experimental Department.

Commander .....F. E. P. Hutton..... 27 Feb 28
Lieut.-Com. .....*W. Vaughan* (retd.)..... 13 Aug 22
R. F. Knight ..... 23 May 27
(G) G. N. Oliver..... 14 Jan 28
(And in command of Trawler 'Excellent.')
(G) *N. G. Garnons-Williams*, MBE..... 11 Aug 27
Lieutenant .....(G) *K. L. Harkness* .... 10 Nov 26
(G)*C. O. H. de Lacy-Bacon* ..... 7 June 27
Cd. Gunner .....T. H. Coulter ..... 14 Nov 27
Cd. Ord. Offr.....*W. F. P. Draper*..... 1 May 26
Gunner .....*T. H. Bandy* ..... 14 Sept 26
Wt. Writer .....*B. V. Tarrant*..... 10 Sept 26

For Photographic School.

Lieut.-Com. .....(I Sh) *T. Lundholm* ... 2 Nov 26
Wt. Officer .....*Albert W. Smith*..... 16 Apr 20

Digitized by Google

FAREHAM. (*Po.*)
Twin-Screw Minesweeper.
800 TONS. I.H.P. 2,200.
GUNS—1-4 INCH, 1-12 PR. A.A.
Mediterranean.
Completed to Reserve Complement, 22nd November, 1924.
Tender to 'Egmont.'

FAULKNOR. (*Po.*)
Armed Steam Vessel for River Service.
126 TONS. I.H.P. 230.
GUNS—1-3 PR.
China.
Commissioned 9th Oct., 1925.
Tender to 'Tamar.'

FERMOY. (*Ch.*)
Twin-Screw Minesweeper.
800 TONS. I.H.P. 2,200.
GUNS—1-4 INCH, 1-12 PR. A.A.
Portland.

Commander.....†A. B. Greig, DSC..... 15 Sept 27
Lieutenant.....A. E. Horrell..... 14 Aug 26
Cd. Eng......†D. J. Lloyd..... 13 Sept 27
Gunner.....E. Williams..... 7 Jan 28

Commissioned at Dundee, 12th July, 1919.
Tender to 'Vulcan.'
† *And for duty with Submarines.*

FIERY CROSS.
Drifter.
(*In reserve at Port Edgar.*)

FISGARD. (*Po.*)

Fisgard I (*late* **Spartiate**).
Late Cruiser. 11,000 TONS.

Fisgard II. (*late* **Calcutta**) (*late* **Hercules**).

Fisgard III. (*late* **Terrible**).
Late Cruiser. 14,200 TONS.

Fisgard IV. (*late* **Sultan**).
Late Battleship. 9,290 TONS.
Depôt for training of Artificer Apprentices.

Captain.....F. A. Sommerville, DSO 2 May 27
(*And for duty as Inspecting Captain of Mechanical Training Establishments.*)
Commander.....J. P. Farquharson, DSO, OBE..... 20 July 27
Lieut.-Com......K. B. Millar..... 30 July 26
Lieutenant.....P. K. Wallace..... 12 Apr 26
(*And for P. & R.T. Duties.*)
H. S. Randall..... 19 Nov 27
Eng. Capt......F. E. Dean..... 28 Dec 27
(*For duty with Inspecting Captain.*)
Eng. Com......F. H. Buckmaster..... 22 Nov 26
(*For charge of Mechanical and Instructional training and for Repair Duties.*)
Commander (E) A. F. Dobbyn..... 19 July 27
(*For Instructional Duties.*)
Eng. Lieut.-Com. R. C. Sloman..... 3 Aug 27
Lieutenant (E)....K. J. R. Langmaid..... 26 Jan 27
(*For Instructional and Divisional Duties.*)
E. F. Coggins..... — Dec 27
(*For Instructional and Divisional Duties.*)
L. J. F. Howard-Mercer 28 Feb 28
(*To assist in the instruction of Ratings taking Mechanical Instructional Courses.*)
H. J. Byrne..... 5 Mar 28
(*For Instructional Duties.*)
Eng. Lieut......F. G. Tritton..... — Feb 28
(*For Instructional and Divisional Duties.*)
R. G. Forsyth..... — Apr 27
(*For Instructional and Divisional Duties with Artificer Apprentices.*)

Eng. Lieut......C. R. P. Bennett..... 21 Feb 27
(*For Divisional Duties with Artificer Apprentices.*)
Chaplain.....*Rev.* Cecil W. Poignand, MA..... 21 Jan 24
Surg. Com......C. J. Aveling..... 8 July 27
Paym. Com......F. R. H. Drake..... 4 Sept 25
*Surg.Lieut.-Com.*W. E. Heath..... 3 Aug 27
Surg.Lieut.-Com. (D) } J. S. F. Horton..... 19 Apr 26
*Paym.Lieut.-Com.*D. H. Pasmore..... 10 Jan 27
C. R. Allen..... 1 Dec 26
Paym. Lieut......(S) E. A. Lawrence..... 3 July 25
Cd. Gunner.....G. E. Wilson..... 11 Aug 27
W. H. Osborne..... 18 Oct 26
H. Pearson (*tempy*)..... 20 Mar 28
A. C. Boddie..... 6 Dec 26
Cd. Boatswain...A. T. Nicholson..... 29 Aug 27
R. F. Fluellen..... 7 Dec 27
Cd. Eng......P. C. Humby..... — July 26
E. T. Hoskin..... 28 Jan 26
(*For Instructional Duties and to assist Eng. Lieuts. in charge of Divisions.*)
Cd. Shipwright...H. E. Chappell..... 16 Nov 27
H. L. H. Burden..... 6 Apr 27
Cd. Writer.....G. H. Crocker..... 9 May 26
*Cd. Supply Offr.*J. J. Boyd..... 28 June 27
Boatswain.....G. S. Russell (*act*) (*tempy*)..... 1 Mar 28
Wt. Eng......A. Pitt..... 25 Nov 27
N. H. Thomas..... 14 Aug 26
(*For Instructional and General Duties.*)
S. C. Chatfield..... 5 Sept 26
(*For Instructional Duties and to assist Eng. Lieuts. in charge of Divisions.*)
G. H. Hunt..... 17 Mar 27
(*To assist the Eng. Capt.*)
W. H. Kenward..... 5 Mar 28
(*For Instructional and General Duties.*)
Wt. Inst. in Cookery..... } H. E. Ingram..... 1 Aug 26
Schoolmaster.....P. A. Hunter..... 2 Apr 27

Commissioned at Portsmouth 1st January, 1906.
New books opened, 1st April, 1923.

FITZROY. (*Ch.*)
Surveying Vessel.
800 TONS. I.H.P. 2,200.
GUNS—1-3 PR.

Commander.....J. R. Harvey, OBE..... 15 Oct 26
Lieut.-Com......D. H. Fryer..... 1 Feb 28
Lieutenant.....E. V. B. Baker..... 1 Nov 27
Paym.Lieut.-Com.(I Gr.)H. P. Chapman — Mar 28
Surg. Lieut......J. W. Nesbitt, MB..... 22 Mar 28
Sub-Lieut......M. B. Thomas..... 1 Mar 28
Cd. Eng......G. M. Seaman..... 3 Mar 27
Boatswain.....F. L. Leeder (*act*)..... 27 Feb 28

Reduced to Winter Complement at Chatham, 2nd December, 1927.

FLAT CALM.
Drifter.
In Reserve at Portsmouth.

FLICKER.
Drifter.
Atlantic Fleet.
Attached to 'Centaur.'

Digitized by Google

FLINDERS. (*Po.*)
Surveying Vessel.
800 TONS. I.H.P. 2 200.
GUNS—1-3 PR.

Lieut.-Com. .....J. P. Cary ..... 24 Oct 27
C. A. Bamford, DSC.... 6 Feb 28
Lieutenant .....(N)T. Taylor..... 8 Feb 27
(*In lieu of Specialist Officer.*)
W. C. Jenks ..... 1 Nov 27
Paym. Lieut.-Com. } J. Hackney ..... — Mar 28
Surg. Lieut.....J. A. K. Fitzgerald, MB 8 Mar 28
Cd. Eng. .....C. S. Grigson..... — Mar 27
Boatswain.....S. R. Williams (*act*).... 29 Sept 27
Reduced to Winter Complement at Portsmouth on 15th November 1927.

FLOODTIDE.
Drifter.
Port Liberty duty, Portsmouth, under orders of Captain (D) *H.M.S. 'Dido.'*

FLORA (*late* **Gryper**). (*Dev.*)
Gunboat.
(*Depôt Ship at Simonstown.*)
Captain.....*B. G. Washington*, CMG, DSO ..... 25 Mar 27
(*Captain in charge, Simonstown.*)
Paym. Lieut. ....N. Y. Clay ..... 4 Jan 28
(*Captain's Secretary.*)

Major R.M.....G. H. Kendle..... 16 Dec 26
(*For duty at St. Helena.*)
Paym. Com......C. H. A. Crouch, OBE 10 Feb 27
Commissioned at Simonstown, 15th June, 1923.
(*For other Officers borne on the books of 'Flora' see Cape Dockyard Armament Depôt, Simonstown, & Cape Hospital on pp.* 433, 436 *&* 443.)

FORD. (*Ch.*)
Twin Screw Minesweeper.
800 TONS. I.H.P. 2,200.
GUNS—1-4 INCH, 1-12 PR. A.A.

FORRES. (*Dev.*)
Twin Screw Minesweeper.
800 TONS. I.H.P. 2,200.
GUNS—1-6 PR.
Devonport.
Lieut.-Com. .....A. M. Donovan, DSC.... 7 Oct 27
Lieutenant.....A. B. Alison..... 3 Aug 27
Cd. Boatswain .....W. Halloran..... 25 Aug 26
Wt. Eng......G. A. Gridgeman..... 17 Dec 26
Re-commissioned on 8th September, 1924.
Tender to R.N. College, Dartmouth.

FOXGLOVE. (*Po.*)
Sloop.
1,200 TONS. I.H.P. 1,800.
GUNS—2-4 INCH, 4-3 PR.
China.
Commander .....C. H. Heath-Caldwell, DSC ..... 1 Oct 26
Lieut.-Com. .....E. C. Hulton..... 28 Nov 27
Lieutenant .....(N) J. F. Stevens ..... 15 Oct 25
(*I Fr.*) E. J. S. James 15 Feb 26
Surg.-Lieut. .....F. W. Gayford..... 22 Sept 27
Cd. Gunner .....J. Exton ..... 1 Apr 26
Cd. Eng. .....H. J. Woods ..... 2 Sept 26
Re-commissioned 5th November, 1926.

FROBISHER. (*Dev.*)
Cruiser.
9,860 TONS. S.H.P. 65,000.
GUNS—7-7·5 INCH
8-4 INCH A.A., 4-3 PR.
First Cruiser Squadron.
China.
Rear-Admiral ...W. H. D. Boyle, CB ... 9 Sept 26
(*Rear-Admiral Commanding 1st Cruiser Squadron.*)

Personal Staff.
Admiral's Secretary *Paym. Com.* E. B. Elstob, OBE ..... 21 Sept 26
Flag Lieut.-Com..R. M. Dick ..... 15 Sept 26
(*And as Squadron* (S) and (W/T) *Officer.*)

Staff.
Chief Staff Officer (*Vide Flag Captain.*)
Lieut.-Com. .....C. C. A. Allen ..... 14 Sept 26
(*Staff Officer* (*Operations*).)

For duty in Admiral's Office.
Paym. Lieut. ....R. W. Paffard ..... — Oct 26

Flag Captain ....T. F. P. Calvert, DSO . 27 Sept 26
(*And as Chief Staff Officer.*)
Commander .....(N) F. G. Buchanan, OBE ..... 26 July 26
(*And as Squadron* (N) *Officer.*)
H. M. Spreckley..... 24 July 26
Lieut.-Com.....(T) P. S. Cooper..... 5 Oct 26
(*And as Squadron* (T) *Officer.*)
(G) E. C. Cordeaux ... 3 Jan 28
(*And as Squadron* (G) *Officer.*)
F. R. Baxter ..... 30 July 26
Lieutenant.....(G)A. M. Hope (RCN)... 13 Feb 28
C. R. Garrett ..... 17 Dec 26
(*And as Squadron P. & RT. Officer.*)
I. H. Bockett-Pugh ... 19 Dec 27
E. M. Penton..... 27 Nov 26
Eng. Com.....A. K. Dibley..... 20 Feb 28
(*And as Squadron Engineer Officer.*)
Lieut.-Com. (E)..W. L. C. Carter..... 3 Mar 26
Lieutenant (E) ...T. G. B. Winch ..... 11 Jan 28
Major R.M.....H. R. Haines, OBE..... 14 Feb 28
Lieut. R.M .....J. O. G. Hayter..... 26 Jan 27
Chaplain.....*Rev.* J. W. Evans, BA.. 18 Feb 28
Instr. Lieut......S. B. Taylor, BA..... 13 Feb 28
Surg. Com.....W. H. Murray..... 14 Feb 28
(*And as Squadron Medical Officer.*)
Paym. Com. .....C. F. Baker ..... 5 Sept 26
(*And as Squadron Accountant Officer.*)
Paym. Lieut.-Com. } H. B. John, MBE. ..... — Dec 27
Surg. Lieut.....J. B. Patrick, MB ..... 9 May 27
Sub-Lieut.....B. E. W. Logan..... 14 Jan 28
Cd. Gunner .....E. S. Moore ..... 31 Jan 27
O. N. A. Smith ..... 31 Jan 27
(*For D.F. & I. Duties.*)
(T) J. S. N. Young ... 1 Dec 26
Cd. Shipwright...A. E. Leggatt ..... 25 Apr 27
Cd. Eng......H. M. Tope..... — Jan 27
Senior Master....G. Roberts..... 13 Feb 28
Gunner.....B. Quick..... 21 Feb 28
Boatswain.....C. J. Davis (*act*) ..... 22 Feb 28
Signal Boatswain R. T. Hyslop, DSM..... 1 Nov 26
Wt. Teleg......F. W. Barford ..... 1 Oct 26
Wt. Eng. .....*S. G. S. Morrell*..... 22 July 26
C. H. Wilson ..... 27 Oct 26
Wt. Elect. .....P. Bethell ..... 15 Mar 27
Midshipman.....H. F. Bone..... 15 Jan 26
V. D. Gask..... 15 Jan 26
C. Gwinner..... 15 Jan 26
R. F. Money ..... 15 Jan 26
J. H. T. Boteler ..... 15 Jan 26
Cadet.....R. H. Maurice ..... 14 Jan 28
E. G. Clutton ..... 14 Jan 28
E. D. Norman ..... 14 Jan 28
G. R. G. Watkins..... 14 Jan 28
J. A. Meares ..... 14 Jan 28
A. J. R. White ..... 14 Jan 28
Paym. Mid.....J. H. P. Clover ..... 17 Jan 28
The following Officer is borne as additional.
Wt. Eng. .....*T. G. Jeffrey*..... 12 May 27
(*As Asst. to Squadron Engr. Offr.*)

Re-commissioned at Devonport on the 13th February, 1928.

FULL MOON.
Drifter.
Attached to 'Renown'

Digitized by Google

FUMAROLE.

Drifter.
Atlantic Fleet.
Attached to 'Revenge.'

FURIOUS. (*Dev.*)

Aircraft Carrier.

22,450 TONS. H.P. 90,000.
GUNS—10 5·5 INCH, 6-4 INCH A.A., 4-3 PR.
Atlantic Fleet.

Captain	R. G. H. Henderson, CB		1 Sept 26
Commander	C. M. Graham		1 Aug 26
	(O) H. J. Johnstone		— Sept 25
Lieut.-Com.	(O) E. W. Woodruff		7 Jan 28
	R. M. Alleyne		8 Dec 26
	A. W. Sprott		9 Jan 28
	(N) A. R. M. Bridge		3 Jan 27
	(O) R. de H. Burton		14 Jan 27
	(G) L. A. K. Boswell		— July 26
	(O) H. S. M. Smith (*tempy*)		7 Jan 28
	(O) V. W. L. Proctor		1 Sept 26
	(T) H. H. C. Ainslie		2 Nov 26
	K. J. Riddell		27 July 27
	(O) G. L'E. M. Sturges		17 Dec 27
	(*In lieu of Specialist (S) Officer.*)		
Lieutenant	(O) *E. L. D. Moore*		21 June 27
	(O) W. W. P. Shirley-Rollison		13 Dec 27
	(O) H. B. F. Moorhead		26 Nov 27
	P. Ashe		30 Mar 27
	O. L. Meredith (*Acting Observer.*)		20 Dec 27
	(N) R. H. Craske		31 Dec 27
	J. W. Hall		24 Aug 27
	J. V. W. Frizelle		29 Mar 27
Eng. Com.	S. R. Dight		24 Aug 26
Lieut.-Com. (E)	L. J. Goudy		23 Jan 28
Lieutenant (E)	R. W. Marshall		20 Apr 26
	H. C. Brown		31 Aug 26
	D. S. Holt-Wilson		8 Feb 28
Capt. R.M.	C. A. H. Kitchin		8 Oct 27
Lieut. R.M.	H. E. Balls		1 Sept 26
Chaplain	*Rev.* W. P. St. M. Michell, MA.		11 Dec 27
Surg. Com.	J. Bourdas		27 Apr 26
Paym. Com.	H. C. F. Foot		1 Jan 28
Paym. Lieut.-Com.	(*1Fr*) F. P. B. Jones		1 Sept 27
Surg. Lieut.	J. B. Horan, MB		14 June 27
Paym. Lieut.	L. A. Boutwood		28 Dec 26
Sub-Lieut. (E)	*C. W. F. Usherwood*		19 Aug 27
Cd. Gunner	T. H. Skuse		17 Aug 26
	(T) P. W. Lansley		28 Dec 27
	A. Hylands (*For D.F. & I. Duties.*)		17 Aug 26
Cd. Boatswain	E. Jupp		16 Aug 26
Cd. Sig. Boatswain	J. P. Murphy		16 Aug 27
Cd. Teleg.	E. H. Cox		15 Dec 26
Cd. Eng.	J. Pugh		6 Jan 26
	W. J. Perriam		— July 26
Cd. Shipwright	A. Broad		28 July 27
Cd. Supply Offr.	R. J. Shears		28 Dec 26
Schoolmaster (*C.W.O.*)	F. A. Archibald		21 July 27
Gunner	(T) H. C. Hird (*act*)		29 Mar 28
Wt. Eng.	E. D. Smart (*act*)		1 July 27
	L. C. M. Jopling (*act*)		25 Aug 27
Wt. Elect.	F. Griffiths		30 Sept 26

Fleet Air Arm Flights.
HEADQUARTERS.

Wing Cdr R.A.F.	*C. W. H. Pulford*, OBE, AFC		— Dec 26
Sqdn. Ldr. R.A.F.	*T. E. B. Howe*, AFC		1 Sept 25
Flight Lieut. R.A.F.	*H. W. St. John*, DFC		1 Sept 25
	S. D. Dennis		1 Jan 26
Flying Offr. R.A.F.	*H. T. Herring* (*Hon. Fl. Lt., R.A.F.*)		— Sept 25

No. 405 FLIGHT.

Lieut.-Com.	(P) L. C. Sharman		1 Sept 26
Lieutenant	(P) I. R. Grant		4 Jan 28
	(P) J. H. F. Burroughs		1 Dec 27
	(P) R. C. Allen		1 Sept 26
Flight Lt. R.A.F. (*Flight Com.*)	*F. E. Bond*		18 Aug 26
Flg. Offr. R.A.F.	M. V. Ward		— Dec 27

No. 420 FLIGHT.

Lieut.-Com. (*Flight Com.*)	(P) E. J. S. Knocker		2 July 25
Lieutenant	(P) G. R. F. T. Cooper		18 Oct 26
	(P) E. W. E. Lane		15 Dec 25
	(P) M. S. Slattery		2 July 25
	(P) A. Brock		17 Aug 26
Flg. Offr. R.A.F.	*J. R. Pocock*		15 Aug 24
	J. E. W. Bowles		22 Aug 27

No. 443 (COMPOSITE) FLIGHT.

Lieutenant	(P) F. M. R. Stephenson		30 Mar 26
	(P) J. B. Heath		30 July 27
	(P) H. D. Smallwood		21 Dec 27
	(P) R. P. Garnett		1 Sept 27
Lieut. R.M.	(P) S. C. Woolley		22 Nov 27
Flight Lt. R.A.F. (*Flight Com.*)	J. McFarlane		21 July 27
Flg. Offr. R.A.F.	R. H. Barlow		— Dec 27

No. 461 FLIGHT.

Lieutenant (*Flight Com.*)	(P) A. M. Kimmins		1 Sept 27
Lieutenant	(P) R. R. Graham		13 June 25
	(P) J. E. Vallance		4 May 26
	(P) C. W. Phillips		1 Sept 27
	(P) J. E. Burstall		21 Dec 27
Flg. Offr. R.A.F.	*G. V. T. Thomson*		3 Sept 26
Pilot Offr. R.A.F.	R. J. D. Brown		22 Aug 27

No. 462 FLIGHT.

Lieutenant	(P) F. W. H. Clarke		13 June 25
	(P) A. P. Colthurst		4 May 26
	(P) L. G. Richardson		6 Apr 26
	(P) C. A. N. Hooper		21 Dec 27
Flight Lt. R.A.F. (*Flight Com.*)	*G. H. Boyce*, AFC		28 July 24
Flg. Offr. R.A.F.	E. A. Swiss		— Dec 27

Re-commissioned at Portsmouth on 31st August, 1926

GAINSBOROUGH. (*Ch.*)

Twin Screw Minesweeper.
800 TONS. I.H.P. 2,200.
GUNS—1-4 INCH, 1-12 PR. A.A.

GANGES (*late* **Steam Launch No. 218**).

Postal Address:—
Harwich, Essex.

Captain	W. T. R. Ford		2 May 27
	(*Captain in charge, Harwich.*)		
Commander	*The Hon.* E. W. E. Fellowes		18 Mar 27
Lieut.-Com.	J. R. P. Thompson		1 Aug 27
	R. A. Nicholson		1 June 27
	J. B. E. Hall		18 Aug 26
	(*And for P. & R.T. Duties.*)		
	D. R. Wilson		3 Jan 27
	(G) C. E. C. Robinson		13 Dec 27
Lieutenant	(S) E. P. Young		3 Mar 28
	H. F. Hackett		26 Apr 27
	H. C. Chads		15 Dec 26
	T. J. N. Hilken		— Dec 26
	C. G. Hudson		22 Mar 28
	H. W. Sharpe		1 June 27
Eng. Lieut.-Com.	W. Simon		— Feb 26
	(*For charge of machinery and for duty in harbour craft and in training establishment, Shotley.*)		
Captain R.M.	E. H. M. Unwin		19 Aug 27
Chaplain	*Rev.* J. P. Evans, BA		9 Apr 26
	Rev. G. H. Crouch, MA.		31 Dec 26

Digitized by Google

Instr. Lieut.-Com. A. H. Saunders, BA ..... 8 Apr 26
Paym. Capt......C. Radcliffe ..... 16 Jan 28
Paym. Com.....J. M. Bell..... 1 Nov 27
Surg. Lieut.-Com. (D) J. F. Place ..... 16 Sept 26; T. E. Brevetor..... 20 Apr 27
Paym. Lieut.-Com. R. W. A. Ashton, OBE 29 Apr 27

(Captain's Secretary.)

Surg. Lieut. (D) W. C. G. Ford ..... 24 Feb 27
H. V. Pell ..... 24 Aug 27
Headmaster.....A. Letherby..... 1 Sept 27
Cd. Gunner.....S. J. Catt ..... 24 Aug 26
H. E. Knights ..... 1 Nov 27
O. H. White ..... 29 June 27
F. C. Dike..... 16 Oct 27
E. G. Lewis..... 12 Dec 27
E. A. Church ..... 22 Mar 27
G. B. Chambers..... 4 May 26
Cd. Boatswain...H. Bull ..... 24 May 27
Cd. Sig. Boatswain A. Hinks..... 27 Apr 27
Cd. Teleg.....J. P. Cleary ..... 1 May 26
Cd. Shipwright..J. R. Brightmore, DSM. 15 July 27
Senior Master....R. J. Watson..... 10 Mar 28
T. H. Kneebone ..... 31 Dec 27
Schoolmaster (C.W.O.) F. G. Turner ..... 1 Jan 26
Gunner.....A. J. Paul ..... 30 June 27
J. S. Cleary..... 7 Dec 26
G. W. Morgan..... 12 Jan 28
Boatswain.....M. C. Williams *(act)*..... 12 Dec 27
Sig. Boatswain...W. D. Manning ..... 7 Feb 28
Wt. Teleg.....A. R. Sinclair ..... 7 Mar 27
Wt. Eng.....R. L. Brown..... 22 Jan 27
Schoolmaster.....S. W. Hill ..... 1 Nov 27
C. A. Jervis..... 7 Feb 28
L. A. Kew ..... 19 Sept 26
W. G. Tucker..... — Nov 26
G. R. A. Rawlings, BSc 1 Jan 26
O. F. Jackson, BSc..... 23 Nov 25
J. S. Morton ..... — June 27
O. Watts, BSc ..... 27 Feb 26
J. Cullen..... — Jan 27
E. A. Doust ..... — Jan 27
A. H. Miles ..... 5 Mar 27
D. W. Lacey, BSc..... 5 Mar 27
F. J. D. Williams, BSc 5 Mar 27
J. S. Hewitt ..... 5 Mar 27
H. G. Middleton, BSc 5 Mar 27
G. N. Pask ..... 5 Mar 27
A. J. McGregor, BSc.... 3 Jan 28
C. H. Sleightholme, BSc, *(proby)* ..... 28 Feb 28
P. F. Kingswood *(proby)* 28 Feb 28
C. D. Munden *(proby)*... 28 Feb 28
H. Hopkinson *(proby)*.. 28 Feb 28
D. E. A. Wiltshire *(proby)*..... 28 Feb 28
R. B. Hollis, BSc *(proby)* 28 Feb 28
L. E. P. Vigar, BSc *(proby)*..... 28 Feb 28
Wt. Writer.....T. J. Wilson ..... 21 Sept 26
Wt. Instr. of Cookery G. H. Iles ..... 1 Feb 28
Wt. Supply Offr..W. L. L. Wheeler..... 20 July 26

GANNET. *(Dev.)*

River Gunboat.
345 TONS. I.H.P. 2,120.
GUNS—2-3 INCH A.A.
China.

Lieut.-Com......H. B. Wollocombe ..... 6 Mar 27
Lieutenant.....J. F. Blackburn..... 6 Mar 27
Commissoined at Hong Kong on 6th March, 1928.
Accounts carried out in 'Tamar.'

GARRY. *(Po.)*

Fishery Protection Gunboat (Trawler).
GUNS—1-12 PR. A.A.
Lieut.-Com......R. K. C. Pope, DSO ... 9 Feb 27
Lieutenant.....W. M. Broom..... 18 Oct 27
Cd. Boatswain...W. T. Dommett ..... 30 Apr 27
Tender to 'Harebell.'
Commissioned on 5th July, 1926.
Accounts carried out in 'Victory XI.,' Portland.

GLORIOUS. *(Dev.)*

Cruiser.
18,600 TONS. H.P. 90,000.
GUNS—16–4·7 INCH.
Lieut.-Com.....(O)G. C. E. Hampden . 14 Feb 28
Eng. Com......A. C. Brook ..... 29 Oct 27
Cd. Gunner.....P. J. J. Cullum..... 28 Nov 27
Cd. Shipwright...S. E. Sleeman..... 20 Apr 27
Cd. Eng......W. J. Germon ..... 13 June 27
Gunner.....James C. Rees ..... 3 June 23
Paid off to Dockyard Control at Rosyth on 14th February, 1924.

GLOWWORM. *(Dev.)*

Gunboat.
645 TONS. I.H.P. 2,000.
GUNS—2-6 INCH, 1-3 INCH A.A.
Paid off into Reserve at Malta on 14th September, 1925.

GNAT. *(Po.)*

Gunboat.
645 TONS. I.H.P. 2,000.
GUNS—2-6 INCH, 1-3 INCH A.A.
China.
Lieut.-Com......M. W. Noel ..... — Dec 27
Lieutenant.....F. Barchard ..... — June 26
Surg. Lieut......J. R. C. Spicer ..... 10 June 27
Commissioned at Abadan, 24th April, 1916.

BODETIA. *(Ch.)*

Fishery Protection Cruiser (Sloop).
1,250 TONS. I.H.P. 2,000.
GUNS—1-4 INCH, 1-12 PR. A.A.
Commander.....P. W. S. King, DSO..... 31 May 27
(Local Fishery Naval Officer, North Sea.)
Lieut.-Com......J. F. D. Bowen ..... 1 July 27
Lieutenant.....(N)J. T. Powell ..... 7 Jan 28
J. T. Currie ..... 10 Aug 26
Surg. Lieut......A. P. Anderson-Stuart, MB ..... 2 Apr 27
Sub.-Lieut. R.N.R. C. S. Cooke..... 10 Dec 27
(To complete 12 months' training.)
Cd. Eng......E. C. Evans..... 3 Aug 27
Commissioned at Devonport, 13th January, 1920.

GORGON.

Coast Defence Ship.
5,700 TONS. H.P. 4,000.
Portsmouth.

GREENWICH. *(Po.)*

Destroyer Depôt Ship.
8,600 TONS. I.H.P. 2,500.
GUNS—4-4 INCH, 1-3 INCH A.A.
Reserve Fleet,
Rosyth.
Captain.....L. G. E. Crabbe, DSO... 16 Aug 27
(Captain (D) Reserve Fleet, Rosyth and as King's Harbour Master, Rosyth.)
Commander.....H. Westmacott..... 16 Aug 27
Lieut.-Com.....(T) C. J. Forlong..... 16 Aug 27
R. C. A. Littleton..... 16 Aug 27
(N)G. W. Hill ..... 1 Dec 27
(And as Assistant King's Harbour Master, Rosyth.)
Lieutenant.....W. H. L. Harrison ..... 3 Oct 27
(And for P.R.T. duties.)

Digitized by Google

Eng. Capt......E. L. D. Acland, MVO 19 Aug 27
(For duty with destroyers at Rosyth.)
*Eng. Lieut.-Com.*A. D. Slatter..... 8 Aug 27
Surg. Com......C. M. R. Thatcher, MB 16 Aug 27
Paym. Com. .....A. B. Johnston ..... 4 Aug 27
Surg. Lieut......J. V. Williams, MB..... 16 Aug 27
Paym. Lieut......R. R. Gilbert..... 12 Feb 28
Cd. Gunner .....(T) W. E. R. Palmer... 29 Nov 27
R. Tatterson ..... 12 Nov 27
Cd. Boatswain....W. Turner ..... 16 Aug 27
Cd. Shipwright...J. A. Smith ..... 27 July 27
Senior Master ...A. C. Pope..... 2 Dec 27
Gunner.....A. Moody ..... 1 Dec 27
(For D. F. & I. Duties.)
Wt. Supply Offr. J. J. Kentsbeer ..... 20 Oct 27

The following officers are borne as additional for duty with destroyers at Rosyth :—

Commander.....*C. G. C. Sumner*..... 7 Oct 27
E. G. de S. Jukes Hughes— Sept 27
A. A. Lovett-Cameron 12 Oct 27
J. M. Porter..... — Sept 27
Lieut.-Com......*A. N. Lee* ..... — Oct 27
L. R. Higgins..... — Sept 27
A. M. Garlick ..... — Oct 27
C. K. Adam ..... 11 Jan 28
Eng. Lieut.-Com.G. T. Sullivan..... — Nov 27
G. C. R. Ridler ..... 4 Oct 27
Lieutenant (E) ...A. A. Abbie ..... — Dec 27
W. C. Abrams ..... — Mar 28
Eng. Lieut......F. H. Pugh..... 22 Nov 27
H. E. Oyler ..... — Oct 27
Cd. Gunner.....(T)*E. Adams* ..... — Oct 27
(T) *J. Short*..... — Sept 27
(T) *A. R. Phillips*..... — Sept 27
(T)*A. E. Allen* ..... 14 Oct 27
Cd. Eng. .....C. E. Barnicoat ..... — Nov 27
J. N. Hutton..... — Dec 27
J. Pattison ..... — Oct 27
M. H. Jordan ..... — Nov 27
W. J. Stacey ..... — Nov 27
A. Barnes ..... — Oct 27
Wt. Eng. .....*A. A. Mews* ..... — Oct 27
F. J. Hurt ..... — Oct 27

Re-commissioned with special complement 16th August, 1927.

GRENVILLE. *(Dev.)*
Flotilla Leader.
1,670 TONS. H.P. 36,000.
GUNS—4-4 INCH.
Reserve Fleet.
Nore.

Eng. Lieut.-Com. }T. Arnold ..... 29 Nov 27
Reduced to Reserve at Chatham 12th March, 1926.
Tender to 'Malcolm.'

GRETNA. *(Ch.)*
Twin Screw Mine Sweeper.
800 TONS. I.H.P. 2,200.
GUNS—1-4 INCH, 1-12 PR. A.A.

H 23. Submarine.
5th Submarine Flotilla.
Portsmouth.

Lieut. in Comd. H. V. King ..... 7 Nov 27
Lieutenant .....D. V. Sprague ..... — Apr 27
Tender to 'Alecto.'
(Accounts carried out in 'Dolphin.')

H 26. Submarine.
(Paid off into Dockyard Control 31st March, 1927.)

H 27. Submarine.
5th Submarine Flotilla.
Portsmouth.
Reduced to Reserve on 1st February, 1928.

H 28. Submarine.
5th Submarine Flotilla.
Portsmouth.
Reduced to Reserve on 1st February, 1928.

H 30. Submarine.
5th Submarine Flotilla.
Portsmouth.
Lieut.-Com......J. B. Mitford ..... 23 Jan 28
Lieutenant .....J. S. Gabbett ..... 21 Nov 27
Tender to 'Alecto.'
(Accounts carried out in 'Dolphin.')

H 31. Submarine.
5th Submarine Flotilla.
Portsmouth.
Lieut.-Com. .....B. W. Galpin ..... 14 Dec 27
Lieutenant.....H. N. A. Richardson 31 Aug 26
Sub-Lieut. R.N.R. }C. Pryor..... 17 Jan 28
Tender to 'Alecto.'
(Accounts carried out in 'Dolphin.')

H 32. Submarine.
6th Submarine Flotilla.
Lieutenant .....C. W. Greening ..... 27 Sept 26
Sub-Lieut. R.N.R. }E. Hewitt ..... 29 July 27
Tender to 'Vulcan.'

H 33. Submarine.
Lieut.-Com......S. M. Raw..... 9 Feb 28
Lieutenant .....J. H. Buckley..... 11 Jan 28
Tender to 'Vulcan.'

H 34. Submarine.
5th Submarine Flotilla.
Portsmouth.
Lieut. in Comd...E. P. A. Brooks..... 7 Nov 27
Lieutenant .....R. N. Garnett..... 21 Nov 27
Tender to 'Alecto.'
(Accounts carried out in 'Dolphin.')

H 43. Submarine.
5th Submarine Flotilla.
Portsmouth.
Lieut. in Comd. E. R. C. MacVicker .... 24 June 27
Lieutenant .....R. S. Brown..... 30 Jan 28
Tender to 'Ross.'
(Accounts carried out in 'Dolphin.')

H 44. Submarine.
6th Submarine Flotilla.
Lieut. in Comd....L. M. Shadwell ..... 14 Dec 27
Lieutenant.....R. G. Mills ..... 8 Aug 26
Sub-Lieut. R.N.R. }B. Wemyss-Gorman.... 11 Dec 27
Tender to 'Vulcan.'

H 47. Submarine.
6th Submarine Flotilla.
Lieutenant.....R. H. Stokes-Rees..... 2 Dec 26
Sub-Lieut. R.N.R. }C. E. N. Frankcom .... 29 Aug 27
Tender to 'Vulcan.'

H 48. Submarine.
5th Submarine Flotilla.
Portsmouth.
Lieut. in Comd. M. T. Collier ..... 7 Nov 27
Lieutenant .....W. K. R Cross ..... 3 Oct 27
Tender to 'Alecto.'
(Accounts carried out in 'Dolphin.')

H 49. Submarine.
6th Submarine Flotilla.
Lieut. in Comd...G. W. G. Simpson..... 14 Dec 27
Lieutenant .....J. Cobb ..... 21 Nov 27
Tender to 'Vulcan.'

Digitized by Google

H 50. Submarine.
6th Submarine Flotilla.
Lieut.-Com...... T. J. T. C. Jenks..... 23 May 27
Lieutenant.....J. W. M. Eaton..... 2 Dec 26
Tender to 'Vulcan.'

Group "E" Submarines in Reserve at Portland.
H 22. } *For Duty with Group "E" Submarines.*
H 24. } *Lieutenant* R. H. Dewhurst.... 21 Nov 27
H 25. } *Tenders to 'Vulcan.'*

HALO. Drifter.
Attached to 'Hood.'

HAREBELL. (*Dev.*)
Fishery Protection Cruiser (Sloop).
1,290 TONS. I.H.P. 2,500.
GUNS—2-4 INCH, 2-12 PR. A.A.
Captain.....A. Cochrane, CMG ..... 15 Sept 26
(*Captain A/P*)
Lieut.-Com.....H. J. F. Cavendish, DSC ..... 18 Nov 26
(N)C. W. A. G. Hamley 4 Apr 27
Lieutenant.....G. A. Thring..... 2 Feb 28
Eng. Lieut......G. F. Whettingstall ... — July 26
Surg Lieut.....J. G. Holmes, MD ..... 17 Jan 28
Paym. Lieut.-Com. } J. Hogg ..... 15 Aug 25
(*Secretary to Captain A/P.*)
Sub-Lieut.....(I *Fr.*) J. G. Hunt (*temp*)..... 25 Feb 28
Cd. Gunner .....C. H. Payne ..... 12 Mar 28
(*And for* (G) *duties in Flotilla.*)
Re-commissioned 12th February, 1920.
(*Accounts carried out in 'Victory XI.'*)

HARMATTAN.
Drifter.
Atlantic Fleet.
Attached to Second Cruiser Squadron.

HARROW. (*Dev.*)
Twin Screw Minesweeper.
800 TONS. I.H.P. 2,200.
GUNS—1-4 INCH, 1-12 PR. A.A.
Mediterranean.
Reduced to Reserve, 7th February, 1926.
Tender to 'Egmont.'

HAWKINS. (*Ch.*)
Cruiser.
9,750 TONS. H.P. 60,000.
GUNS—7-7·5 INCH, 4-4 INCH A.A.
Fifth Cruiser Squadron.
China.
Admiral.....*Sir* Reginald V. Tyrwhitt, *Bt.*, KCB, DSO, DCL..... 8 Nov 26
(*Commander-in-Chief, China Station.*)
Personal Staff.
Admiral's Secy...*Paym. Com.* K. E. Badcock, DSO, DSC.. 20 Nov 26
Flag Lieut.....C. Caslon..... 10 Nov 26
(*And as Fleet* (S) *and W/T Officer.*)
Staff.
Chief of Staff ...(*vide Flag Captain.*)
Secretary.....*Paym. Lieut.-Com.* P. H. Morrisey, MBE..... 20 Nov 26

Captain.....G. Mackworth, CMG, DSO..... 26 Aug 27
(*Captain in Charge, Singapore.*)
Commander .....G. C. Muirhead-Gould, DSC ..... — Jan 28
(*Staff Officer (Operations).*)
(G)H. G. D. Acland, DSO 19 Dec 27
(*Fleet Gunnery Officer.*)

Lieut.-Com. .....L. J. P. Jones, DSC ..... 10 Aug 26
(*S.O. (I), Hong Kong.*)
H. J. Murphy..... 17 Feb 28
(*Staff Officer (Intelligence).*)
Eng. Capt. .....E. E. Bartlett..... 1 Oct 26
(*Fleet Engineer Officer.*)
Major R.M. .....R. C. A. Glunicke ..... 24 Feb 28
Capt. R.M. .....J. G. Johnstone ..... 13 Aug 26
(*S.O. (I), Shanghai.*)
Group Capt. R.A.F. } G. D. M. Robertson, DFC ..... 27 Jan 27
(*Fleet Aviation Officer.*)
Flying Officer R.A.F. } A. R. Hamilton..... 27 Jan 27
(*Asst. to Fleet Aviation Officer.*)
Cd. Eng.....A. C. Renny..... 30 Jan 28
(*As Asst. to Fleet Eng. Officer.*)

Assistant Sec. ...*Paym. Lieut.-Com.* A. G. Spears..... 20 Nov 26

For duty in Admiral's Office.
Paym. Lieut.....D. S. Wareham..... 20 Nov 26
P. J. A. Moore (*temp*) 15 Jan 28
G. F. Franklin ..... 9 Feb 27

Flag Captain ....L. W. Braithwaite, CMG 2 Oct 26
(*And as Chief of Staff.*)
(*Commodore 2nd Class.*)
Commander .....(N) F. N. Miles, OBE... 4 July 26
(*And as Fleet* (N) *Officer.*)
E. W. W. Ling ..... 7 Apr 26
Lieut.-Com.....A. H. S. Casswell ..... 15 July 27
C. M. Butlin, DSC ..... — Jan 26
J. D. Chapple ..... 15 Apr 26
(*And as Fleet P. & R.T. Officer.*)
(G) C. C. Hughes-Hallett ..... — Jan 28
(T) J. F. W. Mudford... 20 Apr 27
(*And as Fleet* (T) *Officer.*)
Lieutenant .....(I *Jp*) J. A. S. Eccles... 15 June 27
(I *Sh*) D. E. G. Wemyss ..... 1 July 27
M. G. Goodenough..... 30 May 26
S. D. Roper ..... 15 Aug 26
Eng. Com. .....R. Rampling, DSO..... — July 25
*Eng. Lieut.-Com.*S. O. Frew..... 1 Jan 27
Lieutenant (E)...E. H. Nutter ..... 1 Sept 26
Maj. R.M. .....C. B. Mullins ..... 26 Jan 27
(*And as Fleet Royal Marine Officer.*)
Capt. R.M. .....P. J. Burgess..... 7 Apr 27
Chaplain .....*Rev.* G. St. L. H. Gosselin, MA..... 30 Oct 27
Tempy. R.C. Chaplain } Rev. *P. W. O'Connor*... 15 Aug 24
Inst. Lieut.-Com. H. F. Farr, MA..... 27 Feb 26
(*And as Fleet Education Officer.*)
Surg. Com......H. D. Drennan, DSO, MB..... — Feb 26
(*And as Fleet Medical Officer.*)
Paym. Com.....C. B. N. Lewis..... 1 Dec 25
(*And as Fleet Accountant Officer.*)
Surg. Lieut.....J. K. G. Way..... 1 Nov 26
Paym. Lieut. ....V. R. Jordan ..... 1 Dec 25
C. H. Rutherford..... 1 Dec 25
Sub-Lieut.....J. M. G. Waldegrave... 22 Aug 27
Paym.Sub-Lieut. G. T. Millett ..... 1 Dec 25
Cd. Gunner .....P. H. Jarvis ... . 14 Feb 27
J. H. Dagg..... ..... 1 Dec 25
(*For D.F. & I. Duties.*)
(T) G. Ansell ..... 1 July 27
Cd. Boatswain...L. R. Boroughs ..... 1 June 27
Cd. Shipwright.. G. Peters ..... 1 Dec 25
Senior Master.....G. H. Nicholls..... 3 Feb 26
Gunner .....N. C. Brisby ..... 1 Dec 25
Sig. Boatswain...A. J. Grigg ..... 15 Sept 26
Wt. Eng. .....R. L. Rooke..... — Nov 26
E. T. Robinson ..... — Feb 26
J. A. Slade (*act*)..... — Mar 28

Digitized by Google

Wt. Teleg......W. Cox..... 10 Dec 26
(For Squadron W/T Duties.)
Wt. Elect......J. Connor *(act)*..... 1 Dec 27
Midshipman.....E. C. Bayldon ..... 15 Sept 26
A. C. Price ..... 15 Sept 26
J. M. Villiers ..... 15 Sept 26
I. G. Robertson ..... 15 Sept 26
A. C. Macdonald ..... 15 Sept 26
R. A. Fell ..... 15 Sept 26
E. A. Blundell ..... 15 Sept 26
W. O. Shelford ..... 15 Apr 27
J. M. Wintour ..... 15 Apr 27
Paym. Mid......*D. A. McKeown*..... 25 Aug 27

The following officers are borne as additional :—
Lieutenant.....*G. S. Windeyer*..... 17 Mar 26
(For 2 years' study in Japan.)
E. H. M. Colegrave..... 20 June 27
(For 2 years' study in Japan.)
(I *Fr*)*B. G. Scurfield* ... 10 Sept 26
Paym. Lieut. ....W. E. McLaughlin..... 30 Jan 28
(For study in Japan.)

Re-commissioned at Hong-Kong on 3rd February, 1926.

HEATHER. (*Dev.*)

Sloop.

1,250 TONS. I.H.P. 2,500.
GUNS—1-4 INCH.

Anti-Submarine Flotilla.
Portland.

Commander.....E. T. R. Chambers..... 18 Jan 27
Lieut.-Com. .....*The Hon.* A. B. Carnegie ..... 3 Jan 28
Lieutenant.....(N) E. W. Grace..... 16 July 27
(A/S)A. H. M. Dunn, DSC..... 28 Feb 27
Cd. Gunner.....T. Driscoll..... 14 June 27
Cd. Eng. .....P. F. Davies ..... 6 Mar 28
Commissioned 15th March, 1923.
Accounts carried out in 'Osprey.'

HELIOTROPE. (*Po.*)

Sloop.

1,200 TONS. I.H.P. 1,800.
GUNS—1-4 INCH.

America and West Indies.

Commander .....B. L. Johnston ..... 17 Nov 27
Lieut.-Com. .....R. R. Lyle ..... 31 Oct 27
Lieutenant.....(N) G. L. Bodoano..... 10 Dec 26
R. O. M. White..... 6 Dec 26
Surg. Lieut......T. A. Cochrane, MB.... 15 Dec 26
Cd. Gunner .....H. Swales ..... 17 Nov 27
Cd. Eng......W. J. Richardson..... 7 Dec 26
Commissioned on 15th December, 1926.

HERALD. (*Dev.*)

Surveying Vessel.

1,650 TONS. I.H.P. 2,500.
GUNS—1-3 PR.

China.

Captain.....F. E. B. Haselfoot, DSO 26 Apr 27
Lieut.-Com......H. E. Turner ..... 6 Jan 26
F. C. Woodhouse..... 30 Apr 26
(For (N) Duties.)
Lieutenant.....R. H. Kennedy ..... 30 Apr 26
D. G. V. Williams..... 30 Apr 26
W. H. Martin (RAN).... — Feb 28
M. E. Welby ..... 23 May 27
Surg. Lieut. .....J. D. Sayers ..... 15 Dec 27
Paym. Lieut.-Com. } D. C. Roe..... 18 Apr 26
Cd. Boatswain ...G. Jones ..... 15 Dec 25
Cd. Eng. .....R. Williams ..... — May 26
Re-commissioned at Sydney, N.S.W., on 17th July, 1926.

HERMES. (*Ch.*)

Aircraft Carrier.

10,850 TONS. I.H.P. 40,000.
GUNS—6-5·5 INCH, 3-4 INCH A.A., 4-3 PR.

China.

Captain.....G. Hopwood, CBE..... 2 Dec 27
Commander .....R. Ramsbotham ..... 12 Nov 27
Lieut.-Com. .....(I *Jp*)D. N. C. Tufnell, DSO..... 28 Apr 27
(O)J. A. Garland ..... 1 Nov 27
(G)H. Archdale ..... — Feb 27
I. B. Farrant..... 15 Dec 27
Lieutenant.....(O) W. G. Camidge ..... 15 Dec 27
(O) D. A. C. Sillar ..... 15 Dec 27
E. J. Prevost..... 15 Dec 27
A. H. Alexander..... 15 Dec 27
(O) A. B. Usher ..... 15 Dec 27
(O) J. P. Wright ..... 15 Dec 27
A. N. Waring..... — June 27
J. H. P. Graham..... 20 Dec 27
(Acting Observer)
Eng. Com. .....W. V. Kennaway ..... 21 Nov 27
*Eng. Lieut.-Com.*W. J. McGhee ..... 19 July 26
Capt. R.M......J. E. Cornish..... 10 Aug 26
Lieut. R.M. .....C. F. Phillips ..... 20 Apr 27
Chaplain .....*Rev.* F. Freeman, MA 26 Mar 24
Surg. Com......C. G. Sprague..... 15 Dec 27
Paym.Lt.-Com... A. H. Payne..... 15 Dec 27
J. H. B. Herbert..... 28 Dec 27
Surg. Lieut......W. C. Munro..... 15 Dec 27
Paym.Sub-Lieut. A. F. Blowers ..... 12 Aug 26
Mate (E).....W. M. Gibson ..... 15 Nov 27
Cd. Gunner .....W. Stoddart ..... — July 27
E. Jarratt..... 7 Mar 27
(T) H. C. Dewey ..... — Nov 27
(For D. F. & I. Duties.)
Cd. Shipwright ..M. J. Hawkins ..... 15 Dec 27
Cd. Supply Officer } F. W. King..... 2 May 27
Gunner .....W. Nettleship ..... — July 27
Boatswain.....F. T. Barnes *(act)*..... 15 Dec 27
Sig. Boatswain...H. Coward *(act)*..... 15 Dec 27
Wt. Eng......T. Bolam ..... 23 Aug 26
D. G. B. Cock..... 28 Nov 27
F. J. Schroder *(act)*..... 20 Jan 28
Schoolmaster.....F. C. Densum..... 15 Dec 27

Fleet Air Arm Flights.

HEADQUARTERS.

Wing Com. R.A.F. } H. J. H. Hunter, MC... 3 Jan 28
*Sqdn. Ldr.R.A.F.*L. C. Keeble ..... 10 Dec 27
Flying Officer R.A.F. *A. G. Stratford-Tuke*.... 7 Oct 26
S. F. Cole..... 10 Apr 26
A. L. Macmillan..... 4 Nov 27

NO. 403 FLIGHT.

Lieutenant (Flight Com.) } (P) E. M. C. Abel Smith 3 Apr 26
Lieutenant (P) R. A. Aldridge .... 1 Dec 27
(P) G. F. Renwick..... 15 Mar 26
(P) J. F. M. Robertson. 26 Oct 27
(P) A. M. Pilling..... 26 Oct 27
(P) R. H. Barnett..... 15 Dec 27
Capt. R.M......(P)H. M. A. Day, AM... 1 Sept 27
Flg. Offr. R.A.F. O. E. M. Thompson.... — Dec 27

NO. 440 FLIGHT.

Lieutenant .....(P) A. O. Watson..... 21 Dec 27
(P) C. John..... 16 Dec 26
(P) J. E. Fenton..... 15 Dec 27
Lieut. R.M......(P) A. G. Warren..... — Nov 26
Flight-Lieut. R.A.F. (Flight Com.) } H. G. Brookman 24 Jan 27
Flg. Offr. R.A.F....A. W. B. Hale..... 13 Dec 27
Pilot Officer R.A.F. } *F. M. V. May* ..... 24 Jan 27

Digitized by Google

For Observer Duties.

Flg. Offr. R.A.F...*S. C. Parker*..... 1 Feb 27
Pilot Off. R.A.F...*G. H. Walker*..... 1 Feb 27
A. W. Cannon..... 1 Feb 27
P. E. Grenfell..... 1 Feb 27
S. J. Gilbert..... 1 Feb 27
J. V. Yonge..... 1 Feb 27

Re-commissioned at Chatham on 15th December, 1927.

HOLLYHOCK. (*Po.*)

Sloop.

1,200 TONS. I.H.P. 1,800.
GUNS—2-4 INCH, 4-3 PR.
China.

Captain.....R. B. T. Miles ..... 12 Jan 26
Lieut.-Com.....F. S. Graham..... 1 Dec 25
Lieutenant.....(N) A. Day..... — Jan 28
(*IFr*)E.S.D.Fremantle 15 Feb 26
Surg. Lieut.....D. Bell, MB..... 23 Dec 26
Cd. Gunner .....F. M. Goodger ..... 11 Jan 26
Cd. Eng.....*E. S. Johnson ..... 14 Feb 26

Re-commissioned 5th November, 1926.
* *And on re-commissioning.*

HOOD. (*Dev.*)

Battle Cruiser.

41,200 TONS. H.P. 144,000.
GUNS—8-15 INCH, 12-5·5 INCH, 4-4 INCH A.A., 4-3 PR.
Battle Cruiser Squadron. Atlantic Fleet.

Rear-Admiral ....F. C. Dreyer, CB, CBE 21 May 27
(*Rear-Admiral Commanding Battle Cruiser Squadron.*)

Personal Staff.

Admiral's Secretary — *Paym. Com.* A. C. M. Edmonds, OBE ..... 21 May 27
Flag. Lieut. .....(S) J. H. F Crombie... 21 May 27
(*And as Squadron* (S) *Officer.*)

Staff.

Chief Staff Officer — (*vide Flag Captain.*)
Secretary.....*Paym. Lieut.* H. M. Horne ..... 9 Jan 28

Commander .....C. J. Pope (RAN) ..... 31 Dec 27
(*For Staff Duties.*)
(G) R. Mends ..... 30 Mar 26
(*Squadron* (G) *Officer.*)
(T)R. H. Portal, DSC... 21 May 27
(*Squadron* (T) *Officer.*)
Lieut.-Com. .....(S) P. F. Glover..... 14 Apr 26
(*Squadron W/T Officer.*)

For duty in Admiral's Office.

Paym. Lieut. ....C. P. Lee ..... 21 May 27

Flag Captain ...W. F. French, CMG ... 21 May 27
(*And as Chief Staff Officer.*)
Commander .....D. A. Budgen..... 15 July 27
(N) G. J. A. Miles ..... 15 Nov 27
(*And as Squadron* (N) *Officer and as Staff Officer (Operations).*)
Lieut.-Com. .....(G) W. R. Patterson... 10 June 27
(T)N. V. Grace ..... 13 Jan 27
C. A. Kershaw ..... — Aug 26
(*And as Squadron P. & R.T. Officer.*).
A. D. S. Grant ..... 12 July 27
R. F. J. Onslow, DSC .. 31 Dec 26
F. Douglas-Watson..... 7 Nov 27
C. H. Lingard-Guthrie 12 Dec 27
Lieutenant.....R. R. Helbert..... 3 Jan 28
C. J. Firth ..... 1 Apr 27
(G)P. V. McLaughlin... 30 June 27
W. L. Murmann (*temp*)..... 3 Oct 27
(*For P. & R.T. Duties.*)
F. B. Tours..... 6 Jan 28
(*Asst. to Squadron W/T Offr. temp.*)

Lieutenant .....(N) P. C. S. Tupper-Carey..... 31 Dec 27
J. Hext Lewes..... 24 May 27
H. D. S. Marshall ..... 24 Oct 27
A. D. H. Jay ..... 10 Aug 26
E. H. G. Gregson ..... 2 Jan 28
C. M. Jacob..... 2 Aug 27
Eng. Com. .....H. B. Sears, DSO ..... 15 Nov 26
Lieut.-Com. (E) W. G. Cowland ..... 29 Mar 27
Lieutenant (E) ...E. L. J. Howell..... 1 Nov 27
Eng. Lieut.....J. E. Cooke..... 15 Aug 27
Major R.M. .....H. L. Jones..... 3 Jan 27
(*And as Squadron R.M. Officer.*)
Capt. R.M. .....P. R. Smith-Hill ..... 9 Nov 26
Lieut. R.M.....H. S. Baker ..... 22 Nov 26
Chaplain .....*Rev.* G. P. O. Hill, BA.. 1 Sept 26
Tempy. R.O. Chaplain } *Rev.* T. A. Giles..... 25 Aug 25
Instr.Lieut.-Com. W. G. West, MA ..... 1 Jan 26
Surg. Com.....T. Creaser, MD..... 31 Dec 27
(*And as Squadron Medical Officer.*)
Paym. Com.....C. A. Ward, OMG..... 11 Dec 17
(*And as Squadron Accountant Officer.*)
W. G. E. Enright, OBE 29 Dec 27
Surg. Lieut.....A. S. Nicol, MB ..... 1 Jan 27
Surg. Lieut. (D) E. R. Longhurst..... 28 July 27
Paym. Lieut.....S. T. Beardsworth ... 8 July 27
ShipwrightLieut..A. J. Parker..... 17 Aug 27
Sub-Lieut. (E) ...G. J. E. Spragge..... 2 May 27
S. A. MacGregor ..... 3 Jan 28
Mate.....S. Francis ..... 2 Jan 28
Cd. Gunner .....(T)A. E. Jackson ..... 19 Apr 27
E. A. Spittle, MBE..... 22 Aug 27
F. T. Hicks..... 14 Dec 27
W. H. Coombes..... 2 Jan 28
(*For D. F. & I. Duties.*)
(T) L. A. Downing..... 3 Aug 27
Cd. Boatswain...G. Quinn..... 1 Dec 27
Cd. Sig. Boatswain } H. R. Mason, DSM.... 14 Apr 26
Senior Master....F. Cartwright ..... 27 Aug 26
Cd. Supply Offr. A. T. Smart ..... 15 Apr 27
Gunner.....F. G. Roper..... 21 Nov 27
F. Luxton ..... 7 Jan 26
(T) H. Keen (*act*) ..... 29 Mar 28
R.M. Gunner.....W. F. Weightman..... 15 Dec 26
Wt. Teleg.....A. Driscoll..... 15 Dec 26
Wt. Eng. .....F. O. E. May ..... 4 Apr 27
C. Blatchford..... 11 Aug 27
Walter Smith (*act*)..... 7 Nov 27
F. H. Riddolls (*act*)... 16 Dec 27
Wt. Elect. .....A. L. Mitchell..... 27 Dec 27
Wt. Mech.....J. Carne ..... 30 Mar 26
Wt. Ord. Offr. ...C. W. Kemp..... 30 July 26
*Bandmaster R.M.*A. C. Green, LRAM..... 6 Jan 26
Midshipman.....R. E. Portlock..... 29 Aug 25
W. F. Haselfoot..... 29 Aug 25
M. Lindsay ..... 29 Aug 25
H. C. W. Head ..... 29 Aug 25
J. A. Elwin..... 29 Aug 25
R. F. Leonard ..... 29 Aug 25
H. C. B. Coleridge..... 15 Jan 27
R. K. Hudson ..... 15 Jan 27
J. C. Stopford ..... 15 Jan 27
R. S. Blacker..... 15 Jan 27
H. W. Acworth ..... 4 Jan 28
T. Kitcat..... 4 Jan 28
G. A. Cadell..... 2 Jan 28
W R. Gowers..... 30 Apr 27
C. E. L. Sclater ..... 30 Apr 27
R. P. S. Grant ..... 30 Apr 27
B. J. C. Wise ..... 30 Apr 27
R. S. Casement ..... 30 Apr 27
Cadet .....J. L. Woollcombe..... 27 Aug 27
F. A. L. H. Watson..... 27 Aug 27
E. K. U. Clark ..... 7 Jan 28
G. C. M. Falla ..... 7 Jan 28

Digitized by Google

Cadet.....H. C. O. Bull..... 7 Jan 28
P. J. Cowell ..... 7 Jan 28
Paym. Mid......W. K. Cornish-Bowden 15 Sept 26
J. E. Langdon ..... 15 May 27
R. V. Brockman..... 25 Aug 27
Re-commissioned at Devonport 7th January, 1926.

HORIZON.
Drifter.
Attached to 'Repulse.'

HORNET (*late* **C.M.B. No. 102**).
C.M.B. BASE.
Haslar.
Lieut.-Com. .....†C. P. Satow ..... 13 Nov 26
Commissioned 13th November, 1926
Tender to 'Dolphin.'
† *And for duty with Submarines.*

HUNTLY. (*Dev.*)
Twin Screw Minesweeper.
800 TONS. I.H.P. 2,200.
GUNS—1–4 INCH, 1–12 PR. A.A.
Mediterranean.
Lieut.-Com.....H. C. Joyce ..... 15 Feb 27
(*And in charge of M/S in Reserve.*)
Cd. Eng. .....J. W. Jenkins ..... — Dec 26
(*For M/S in Reserve.*)
Completed to Reserve Complement, 17th October, 1924.
Tender to 'Egmont.'

IMPREGNABLE. (*Dev.*)
This Establishment consists of four ships :—
Impregnable No. 1 (*late* **Powerful**, *late* **Cruiser**).
14,200 TONS. I.H.P. 25,000.
Impregnable No. 2 (*late* **Powerful II.**, *late* **Andromeda**, *late* **Cruiser**).
11,000 TONS. I.H.P. 16,500.
Impregnable No. 3 (*late* **Ganges**).
Impregnable No. 4 (*late* **Powerful III.**, *late* **Ganges**, *late* **Caroline**, *late* **Light Cruiser**).
Training Establishment for Boys.
Devonport.
Admiral .....*Sir* Rudolf W. Bentinck, KCMG, CB. ..... 5 Oct 26
(*Commander-in-Chief.*)
(*Flag flown in 'Erebus.'*)

Personal Staff.
Admiral's Secretary. — *Paym. Capt.* P. D'E. Marks, CMG..... 5 Oct 26
Flag Lieut.....W. W. R. Bentinck.... 18 Aug 27

Staff.
Chief of Staff and Maintenance Captain. — *Captain* H. J. S. Brownrigg, DSO ..... 22 Apr 27
Secretary to C.O.S. and Maintenance Captain. — *Paym. Lieut.-Com.* R. H. G. Franklin... 7 Jan 27

Commander .....H. M. Robson, DSO ... 12 Jan 27
(*Staff Officer (Operations & Intelligence).*)
E. R. Archer ..... 23 Feb 28
(*Maintenance Commander and for P. & R/T Duties.*)
Eng. Rear-Admiral — R. B. Morison, CMG.... 15 Apr 27
Eng. Com. .....G. E. McEwen ..... 20 Feb 26
R. W. S. Hinton ..... 1 Nov 27
Major R.M. .....C. F. Jerram, CMG, DSO 1 Mar 26
(*Senior Marine Officer.*)
Paym. Capt.....H. Wilson..... 13 Feb 27
(*Port Accountant Officer and as Port Librarian.*)
Assistant Secretary. — *Paym. Lieut.-Com.* C. H. Rae ..... 5 Oct 26
(*For duty in Admiral's Office.*)
Paym. Lieut. ...C. H. Nicholson..... 5 Oct 26
E. C. Crisp ..... 7 Jan 27

Cd. Writer .....W. T. Cole ..... 30 Sept 26

Captain.....C. G. Ramsey..... 30 June 27
Commander .....G. Wilson..... 31 Dec 27
Lieut.-Com. .....*K. M. Fardell* ..... 28 June 26
(G) G. V. A. Phelips... 6 Aug 27
*Lieutenant*s .....C. S. Bell..... 17 Feb 28
C. Wauchope..... — June 26
R. C. D. Haig..... — Dec 27
R. Gotto..... 1 May 26
A. L. E. Hoskyns-Abrahall ..... 3 Oct 27
(*And for P. & R.T. Duties.*)
Captain R.M. ...A. Rendell..... 1 Oct 26
(16 May 26)
Chaplain .....*Rev.* G. H. Harcourt, MA ..... 11 Feb 28
*Instr. Lieut.-Com.*W. I. Saxton, MA..... 1 May 26
Surg. Com. .....G. P. Adshead, MB ..... 28 Dec 26
Paym. Com.....A. B. Morgan-Smith ... 20 Mar 25
Surg. Lieut.-Com. (D) — A. T. Dally..... 23 Sept 26
Paym. Lieut.-Com. — J. C. H. Barclay..... 5 Oct 26
M. Lawrey..... 1 Nov 26
Surg. Lieut. .....R. W. Higgins, BSc, MB 14 Feb 28
C. G. Rippin, MB ..... 28 Oct 27
Surg. Lieut. (D)..O. J. Barrable ..... 1 Jan 26
L. V. Donegan..... 11 Oct 27
Headmaster .....*E. V. Paynter*..... — Aug 27
Cd. Gunner .....J. B. Cobb..... 13 Feb 28
W. L. Whitaker..... 17 Nov 24
C. W. Clarke ..... 1 Jan 27
G. P. Morris ..... 2 May 27
Cd. Boatswain....W. H. Macey..... 8 Dec 27
Cd. Shipwright...H. Blake, MBE..... 19 Apr 27
Boatswain.....G. E. R. Reed (*act*)..... 30 Nov 27
Senior Master ...H. H. Hatcher ..... — Jan 27
W. A. Choules ..... 2 July 26
Schoolmaster C.W.O...... — A. B. Colwill..... 21 July 26
Gunner .....G. Callaghan ..... 30 Apr 26
G. L. Smith..... 12 Apr 26
R. F. Bunt ..... 8 June 26
F. Luxton ..... 7 Dec 26
S. E. H. Mitchell ..... 1 Sept 26
Boatswain.....J. H. Fry ..... 22 May 27
H. G. J. Ward ..... 1 Mar 27
(*For P. and R/T duties.*)
Wt. Eng.....C. W. Treweeks..... 22 Aug 27
(*And for duty with vessels forming part of Establishment.*)
Wt. Writer .....R. J. Stuart ..... 15 Oct 26
Wt. Supply Offr. W. Rashbrook ..... 9 Jan 28
Schoolmaster.....L. W. Tucker ..... — Nov 26
G. Prowse ..... 1 Oct 27
F. T. Michell ..... 28 Apr 27
E. P. Thomas ..... 2 Jan 28
L. W. J. Whitburn ... 28 Apr 27
T. J. Jones, BSc..... 3 Jan 27
F. Beattie, BSc (*proby*) 28 Feb 28
F. M. Cooper, BSc (*proby*)..... 28 Feb 28
H. Ensoll (*proby*) ..... 28 Feb 28
Wt. Instr. in Cookery — A. Lee..... 17 Aug 26
Bandmaster R.M.B. — S. Taylor, LRAM ..... 6 Nov 26

INDIAN SUMMER.
Drifter.
Portsmouth.
Attached to 'Tiger.'

INDUS.
Establishment and Workshop for supernumerary Artificers and Artificer Apprentices.
INDUS (*late* DEFENCE) *Iron Ship.* 6,270 TONS.
Workshop.

‖ *Paid off 15th August*, 1922.

Digitized by Google

IRON DUKE. (*Po.*)

Battleship.

25,000 TONS. H.P. 29,000.

GUNS—10-13·5 INCH, 12-6 INCH, 2-3 INCH A.A., 4-3 PR.

3rd Battle Squadron.

Atlantic Fleet.

Rear-Admiral ...P. H. Hall-Thompson, CB, CMG ..... 5 May 27
(*Rear-Admiral Commanding 3rd Battle Squadron.*)

Personal Staff.

Admiral's Secretary. Paym. *Lieut.-Com.* K. M. Lawder, OBE... 6 June 27
Flag Lieut.-Com. (S)B. R. Willett ..... 5 May 27
(*And as Squadron* (*S*) *Officer.*)

Staff.

Chief Staff Officer (*vide Flag Captain.*)
Sec. to C.S.O......*Paym. Lieut.-Com.* C. J. B. Harris ..... 5 May 27

Commander.....F. M. C. Curtis..... 9 Aug 27
(*Staff Officer* (*Operations*) *and as Squadron* (**G**) *Officer.*)
Lieut.-Com.....(S) B. G. H. Phillips ... 16 Aug 27
(*Squadron W/T Officer.*)

For duty in Admiral's Office.

Paym. Lieut.....R. E. Sweny ..... 1 June 27

Flag Captain.....F. M. Austin..... 8 Aug 27
(*And as Chief Staff Officer.*)
Commander .....(N) M. Hensman, DSO 29 Apr 27
(*And as Squadron* (**N**) *Officer.*)
J. N. Tait, DSC ..... 31 Dec 27
Lieut.-Com. .....C. F. J. Hammet ..... — Dec 26
(**G**) D. S. Swanston..... 2 Jan 28
(**T**) E. C. Bindloss..... 31 Dec 27
(*And as Squadron* (**T**) *Officer.*)
G. C. Jones (RCN) ..... 15 Nov 27
W. A. Whitaker..... 10 Aug 26
(*And as Squadron P. & R.T. Officer.*)
W. E. Warner, DSC..... 18 Sept 27
H. de L. Standley..... 1 Jan 27
Lieutenant .....*R. S. Pearson* (RAN) ... 3 Oct 27
(*Asst. to Squadron P. & R.T. Officer.*)
R. W. J. Nicholson.... 20 Mar 26
J. G. Roper ..... 18 Apr 27
H. G. Cooke ..... 1 Mar 28
G. W. McN. Ambrose 19 Oct 26
(*For* (**G**) *duties as 2nd* (**G**) *Officer in lieu of a Specialist.*)
C. J. Blake..... 22 Mar 26
Eng. Com.....A. A. G. Martell, DSO.. 29 Aug 27
W. E. French ..... 27 July 27
Lieutenant (**E**)....L. Fogg-Elliott..... 15 May 27
P. K. L. Fry ..... 19 Aug 27
Major R.M.....A. D. Welch..... 25 June 26
Lieut. R.M. .....M. Archdall (*tempy.*).. 14 Sept 27
*Instr.Lieut.-Com.*C. W. Winwood-Smith, BA ..... 1 May 26
Chaplain.....*Rev.* W. R. F. Ryan, MA 9 Apr 26
Tempy. R.C. Chaplain } *Rev.* A. Calderbank ... 18 Sept 26
(*Accommodated in 'Emperor of India.'*)
Surg. Com.....B. R. Bickford, DSO, DOMS ..... 2 Jan 28
(*As Squadron Medical Officer and as Specialist in Ophthalmology.*)
Paym. Com.....(*I Fr*) J. M. Hodge, DSO, MVO, OBE ..... 1 Jan 28
(*Squadron Accountant Officer.*)
Paym. Lieut.-Com. } C. A. N. Kershaw..... 24 Aug 26
H. B. Twomey ..... 24 Apr 27
Surg. Lieut.....W. J. Moody..... 2 Jan 28
Sub-Lieut. .....J. S. Robertson ..... 15 Nov 27
Sub-Lieut. R.N.R. } *F. F. Wheeler* (*act*) ... 15 Oct 27
(*To complete 12 months' training.*)
Mate.....H. Riley ..... 2 Jan 28
Mate (**E**).....*W. H. Kingswood* ..... 19 Aug 27
Cd. Gunner .....H. Jones..... 26 Apr 26
(**T**) W. Bestall ..... 4 July 27
B. C. Barker ..... 20 Apr 27
(*For D.F. & I. duties.*)
Cd. Shipwright...H. S. Picot..... 28 July 27
Cd. Elect. .....T. R. Hopkins ..... 19 May 27
Cd. Supply Offr. H. E. Moore..... 15 Apr 26
Senior Master....A. G. Betts..... 27 July 27
Gunner.....V. G. Palmer..... 4 May 26
(**T**)*S. W. Cliffe* (*tempy*) 22 Sept 27
(**T**) L. V. Tite (*act*) .... 29 Nov 27
Boatswain.....W. Smith..... 13 Feb 27
Sig. Boatswain...H. J. Peters ..... 26 Apr 27
Wt. Eng......W. Smith..... 18 Mar 26
J. G. Watkins..... 23 June 26
W. H. Warren ..... 22 Mar 26
C. E. Tong (*act*)..... 27 July 27
R. A. Spencer (*act*) ... 16 Dec 27
Wt. Teleg.....J. T. Cooper..... 15 Nov 27
Wt. Elect. .....J. Pitt..... 14 July 25
Wt. Ord. Offr.....E. Makin..... 1 June 27
T. Hoskisson ..... 28 Apr 27
V. W. Phillips ..... 28 Apr 27
L. C. Toms, BSC ..... 28 Apr 27
Midshipman .....H. C. N. Rolfe..... 15 May 26
A. Yeoman..... 15 May 26
W. A. F. Hawkins..... 15 May 26
R. Casement ..... 15 Sept 26
R. W. T. Gowans ..... 15 Sept 26
C. E. A. Owen ..... 15 Sept 26
A. E. T. Christie ..... 15 Sept 26
G. A. G. Ormsby..... 15 Jan 27
R. D. L. Dickson ..... 15 Jan 27
K. Parkhurst ..... 15 Jan 27
R. S. Attwater ..... 15 Jan 27
A. F. R. Lewis ..... 30 Apr 27
D. R. H. Ferguson .... 30 Apr 27
D. H. P. Gardiner ..... 30 Apr 27
A. P. Barrow-Green.... 30 Apr 27
D. G. F. Bird ..... 30 Apr 27
Midshipman R.N.R. I. M. Jones (*proby*) ... 26 Nov 27
G. C. Ward (*proby*)..... 7 Jan 28
Cadet.....A. A. C. Gage..... 7 Jan 28
C. P. W. Marshall..... 7 Jan 28
J. A. Caldecott-Smith 7 Jan 28
N. H. G. Austen..... 7 Jan 28
N. K. Tod..... 7 Jan 28
B. E. H. Stranack..... 7 Jan 28
Paym. Mid.....*F. W. G. Pickford* ..... 15 May 27

Re-commissioned at Portsmouth, 30th June, 1926.

IROQUOIS. (*Po.*)

Surveying Vessel.

1,650 TONS. I.H.P. 2,500.
GUNS—1-3 PR.

China.

Captain.....J. D. Nares, DSO..... 23 Feb 28
Lieut.-Com. .....R. M. Southern..... 16 Oct 26
Lieutenant .....C. G. Little (RAN) ..... — Feb 28
E. H. B. Baker..... 14 Dec 27
A. B. B. Foulerton .... 14 Dec 27
W. P. O. Evans..... 14 Dec 27
Surg. Lieut. .....H. W. Strong, MB ..... 1 Feb 26
Paym. Lieut.-Com. } (*I Fr.*) W. G. Ward-Smith ..... 1 Dec 27
Cd. Boatswain ...M. Connolly ..... 5 Dec 27
Wt. Eng......R. E. Cope ..... 1 Jan 28
Re-commissioned at Hong Kong on 5th March, 1928.

Digitized by Google

K26. Submarine.

GUNS—3-4 INCH.
1st Submarine Flotilla.
Mediterranean.

Commander .....C. B. Barry, DSO ..... 22 Nov 26
Lieutenant .....E. A. Stocker..... 24 May 27
H. G. Bowerman ..... 17 Feb 27
(N) J. M. Rowland..... 29 July 27
Eng. Lieut......L. H. W. Mauger ..... — Nov 26
Commissioned at Chatham 19th May, 1923.
Accounts carried out in 'Cyclops.'

KATE LEWIS. (*Po.*)

Trawler.
Portsmouth.

Cd. Gunner .....(T) T. H. Wall ..... 16 Nov 27
Commissioned at Portsmouth on 8th January, 1924.
Tender to 'Vernon.'

KELLETT. (*Ch.*)

Surveying Vessel.
800 TONS. I.H.P. 2,200.
GUNS—1-3 PR.

Lieut.-Com. in Comd. } H. V. Silk..... 31 July 27
Lieut.-Com......N. A. C. Hardy..... 4 Aug 27
(N) A. H. Stanley..... 13 June 26
(*In lieu of Specialist Officer.*)
Paym. Lieut.-Com. (*I Fr*) E. D. G. Colles, OBE (*tempy*) ..... — Mar 28
Surg. Lieut......A. E. Kingston ..... 22 Mar 28
Sub-Lieut. .....C. J. Wood ..... 5 Nov 27
H. J. C. Stokes ..... 27 Mar 28
Cd. Boatswain ...A. G. Knight ..... 8 Dec 26
Cd. Mech .....H. P. Spann..... 2 Dec 26
Reduced to Winter Complement, 2nd December, 1927.

KENDAL. (*Ch.*)

Twin Screw Minesweeper.

800 TONS. I.H.P. 2,200.
GUNS—1-4 INCH, 1-12 PR. A.A.

KENNET. (*Ch.*)

Fishery Protection Gunboat (Trawler).
GUNS—1-12 PR.

Lieut.-Com. .....G. P. Hunter-Blair ..... 12 Apr 27
Lieutenant .....H. P. Hamlyn ..... 15 Mar 28
Boatswain .....G. R. C. Cole (*act*)..... 1 June 27
Tender to 'Harebell.'
Re-commissioned at Sheerness on 25th November, 1921.
Accounts carried out in 'Victory XI.,' Portland.

KENT.

Cruiser.
GUNS—8-8 INCH, 4-4 INCH A.A., 4-3 PR.

Captain.....J. Wolfe-Murray, DSO 23 Jan 28
Commander .....(N) E. W. Kitson..... 30 Jan 28
C. S. Holland..... 1 Dec 27
Lieut.-Com......*(G) P. L. Vian ..... 17 Nov 27
(T) A. F. de Salis..... 5 Apr 27
Eng. Com. .....L. G. Buchanan..... 7 Oct 25
Lieut.-Com.(E)...G. H. Maunsell-Smyth 1 June 26
Lieutenant (E)....J. R. Coote..... 10 Nov 27
Paym. Com. .....*C. S. Johnson, DSO ... 1 Jan 28
*Paym.Lieut.-Com.**E. C. Fenton..... 1 Jan 28
Paym. Lieut. ...F. L. Whitehouse ..... 12 Feb 28
Cd. Gunner .....J. W. Farley ..... 11 Oct 26
S. Melling ..... 14 Nov 27
(*For D.F. & I. duties.*)
(T) F. J. Wood..... 16 Aug 27
Cd. Boatswain ...*P. Smith ..... 1 Nov 27
Cd. Shipwright. ..G. H. Smith..... 9 Aug 26
Wt. Eng.....W. P. Garner..... 2 Aug 27
F. C. Penny (*act*) ..... 30 Jan 28
Wt. Elect......*H. W. Bray..... 1 July 27
Building at Chatham Dockyard.
Borne in 'Pembroke.'
* *And on commissioning.*

KEPPEL. (*Dev.*)

Flotilla Leader.
1,750 TONS. I.H.P. 40,000.
GUNS—5-4·7 INCH, 1-3 INCH A.A.
3rd Flotilla.
China.

Captain.....E. C. O. Thomson, DSO 2 Dec 26
(*Captain (D) 3rd Flotilla.*)
Flotilla Staff.
Lieut.-Com. .....(S) J. Graham ..... — June 27
Lieutenant .....(T)*Hon.* A. L. C. W. J. G. Napier ..... 1 Feb 27
(S) A. K. Scott-Moncrieff ..... 22 Sept 26
Commander.....(E) L. H. Heath..... 16 Aug 27
(*For Flotilla duties.*)
Surg. Lieut......E. E. Malone, MB ..... 20 Dec 26
Paym. Lieut. ....F. M. Johnson ..... 3 Oct 27
(*Captain's Secretary.*)
Gunner.....A. J. Steele (*act*)..... 12 Sept 27
(*For D.F. & I. duties.*)
Wt. Teleg.....S. G. Prismall (*act*) ... 1 July 27
Schoolmaster.....P. G. Sparks..... 12 Feb 27

Lieut.-Com. .....P. K. Enright ..... 18 May 27
Lieutenant .....(N) C. H. Drake ..... 1 Aug 27
J. B. Palmer..... ..... 27 Oct 25
K. R. Buckley ..... 8 Aug 27
Surg. Lieut......†E. H. Rampling..... 29 Sept 26
(*Accommodated in 'Wanderer.'*)
†D. A. Newbery..... 29 Sept 26
(*Accommodated in 'Verity.'*)
†J. J. Cusack, MB ..... 29 Sept 26
(*Accommodated in 'Wolverine.'*)
†F. T. Barlow..... 22 Sept 27
(*Accommodated in 'Wivern.'*)
Gunner.....(T)W. A. Parsons ..... 6 Oct 27
Wt. Eng......J. W. Tribbeck..... 3 Jan 28
Re-commissioned at Devonport, 2nd February, 1926.
Accounts carried out in 'Tamar II.
† *And for duty in 3rd Flotilla.*

KIA WO.

GUNS—2-6 PR.

Lieut.-Com. .....D. C. Morrison..... 23 Nov 27
Lieutenant .....E. W. Howard-Crockett — Aug 27
Eng. Lieut. R.N.R. } J. S. Lamont, DSM .... 25 Jan 27
Gunner .....D. J. O'Neill ..... 25 Jan 27
Commissioned at Shanghai on 25th January, 1927.
Accounts carried out in 'Bee.'

L1. Submarine.

GUNS—1-4 INCH.
4th Submarine Flotilla.
China.

Lieut.-Com. .....J. S. Bethell ..... — Sept 26
Lieutenant .....R. T. Gordon-Duff..... — Sept 27
Wt. Eng .....H. H. D. Campaign ... — Dec 26
Tender to 'Ambrose.'

L2. Submarine.

GUNS—1-4 INCH.
4th Submarine Flotilla.
China.

Lieut.-Com......J. Drinkwater..... — 27
Lieutenant.....G. B. Hodgkinson..... — 27
Tender to 'Titania.'

L3. Submarine.

GUNS—1-4 INCH.
4th Submarine Flotilla.
China.

Commander.....W. R. Richardson ..... — 27
Lieutenant.....P. Q. Roberts..... — 27
Wt. Eng. .....A. Sumner ..... — Sept 27
Tender to 'Titania.'

L4. Submarine.

GUNS—1-4 INCH.
4th Submarine Flotilla.
China.

Lieutenant .....F. G. C. Halahan ..... — 27
G. P. S. Davies..... — Sept 27
Wt. Eng.....E. P. Birkett ..... — 27
Tender to 'Ambrose.'

Digitized by Google

L5. Submarine.
GUNS—1-4 INCH
4th Submarine Flotilla.
China.

Lieut.-Com. .....C. B. Allen ..... 8 Dec 26
Lieutenant .....J. G. Gould..... 28 Mar 27
Wt. Eng.....W. J. McNally..... 28 Mar 27
Tender to Ambrose.'

L7. Submarine.
GUNS—1-4 INCH.
4th Submarine Flotilla.
China.

Lieutenant .....R. L. M. Edwards..... 30 Apr 27
Sub-Lieut. .....S. Macdonald..... — Sept 27
Wt. Eng.....E. L. Spratt..... 25 Apr 27
Tender to 'Titania.'
Commissioned on 6th December, 1922.

L8. Submarine.
GUNS—1-4 INCH.
4th Submarine Flotilla.
China.

Lieutenant .....G. C. Phillips..... — Sept 27
Re-commissioned 27th March, 1925.
Tender to 'Titania.'

L11. Submarine.
GUNS—1-4 INCH.
5th Submarine Flotilla.
Portsmouth.

Lieutenant in Comd. } A. S. H. Morris (*tempy*) 1 Feb 28
Lieutenant .....J. G. Hewitt (*tempy*) .. 1 Feb 28

L15. Submarine.
GUNS—1-4 INCH.
4th Submarine Flotilla.
China.

Lieut.-Com.....B. R. Hooper..... — 27
Lieutenant .....(*1 Fr.*) G. C. F. Whitaker..... — Sept 27
Wt. Eng.....A. C. Harvey..... — 27
Tender to 'Ambrose.'

L16. Submarine.
GUNS—1-4 INCH.
1st Submarine Flotilla.
Mediterranean.

Lieut.-Com. .....H. P. K. Oram..... 1 Jan 27
Lieutenant.....A. E. F. Lovell..... 15 Aug 27
P. L. Saumarez..... 11 Feb 27
Sub-Lieut. R.N.R. } R. A. Durham ..... 15 Nov 27
Wt. Eng.....A. W. Warner..... 14 Oct 26
Tender to 'Conquest.'
Commissioned 1st January, 1927.

L18. Submarine.
GUNS—1-4 INCH.
1st Submarine Flotilla.
Mediterranean.

Lieut.-Com. .....C. C. Alexander..... 7 Nov 27
Sub-Lieut.....O. F. L. Bullock..... 8 Aug 27
Sub-Lieut. R.N.R. } R. S. Cox ..... 29 Aug 27
Mate (E) .....S. M. Terry..... — Feb 28
Brought to full complement on 15th May, 1926.
Tender to 'Conquest.'

L19. Submarine.
GUNS—1-4 INCH.
4th Submarine Flotilla.
China.

Lieut.-Com.....A. S. Hutchinson..... — 27
Lieutenant .....S. H. Pinchin..... — Sept 27
Tender to 'Titania.'
Commissioned 29th March, 1923.

L20. Submarine.
GUNS—1-4 INCH.
4th Submarine Flotilla.
China.

Lieut.-Com.....T. M. Taylor..... — 27
Lieutenant .....K. P. M. Edwards..... — 27
F. W. Collins..... — Sept 27
Wt. Eng.....J. W. Barber..... — 27
Tender to 'Titania.'
Commissioned 1st January, 1924.

L21. Submarine.
GUNS—1-4 INCH.
1st Submarine Flotilla.
Mediterranean.

Lieut.-Com. .....J. G. Sutton..... — Dec 26
Lieutenant .....C. L. Edwards..... 31 Aug 26
Sub-Lieut. .....H. G. Craig..... 24 Mar 28
Sub-Lieut. R.N.R. } T. W. Stevens (*proby*) — Mar 28
Wt. Eng. .....V. W. Stowe..... 14 June 26
Commissioned at Portsmouth 13th November, 1925.
Tender to 'Conquest.'

L22. Submarine.
GUNS—1-4 INCH.
5th Submarine Flotilla.
Portsmouth.

Lieut.-Com. .....W. D. Stephens..... 24 Feb 28
Lieutenant .....D. Tod..... 7 Nov 27
Sub-Lieut. .....J. W. Linton..... 21 Nov 27
Wt. Eng .....S. S. Wynne..... 27 Jan 28
Tender to 'Ross.'
(*Accounts carried out in 'Dolphin.'*)
Completed to full Complement 3rd April, 1925.

L23. Submarine.
GUNS—1-4 INCH.
1st Submarine Flotilla.
Mediterranean.

Lieut.-Com. .....T. D. K. Williams..... 21 Oct 27
Lieutenant .....E. R. J. Brown..... — Nov 27
W. J. Nixon..... 31 Aug 26
Sub-Lieut. R.N.R. } C. W. W. Hill ..... 18 Nov 27
Wt. Eng. .....W. A. Hayes..... 29 Nov 26
Commissioned on 26th August, 1924.
Tender to 'Conquest.'

L25. Submarine.
5th Submarine Flotilla.
Portsmouth.

Lieut.-Com. .....E. M. Loly..... 1 Sept 27
Lieutenant .....J. D. Southern..... 14 Dec 27
Sub-Lieut. .....H. C. Browne..... 21 Nov 27
Wt. Eng.....H. W. Brumham..... 26 Aug 27
Brought to full Commission on 5th February, 1926.
Tender to 'Ross.'
(*Accounts carried out in 'Dolphin.'*)

L26. Submarine.
GUNS—1-4 INCH.
1st Submarine Flotilla.
Mediterranean.

Lieut.-Com.....R. O. T. Roe..... 12 Mar 26
Lieutenant .....C. P. Robertson..... — Apr 27
H. Wright ..... — Nov 27
Sub-Lieut.R.N.R. P. R. Brown..... 1 Feb 28
Wt. Eng. .....A. E. Urell ..... 15 Nov 26
Commissioned for trials on 20th July, 1926.
Tender to 'Conquest.'

L27. Submarine.
GUNS—1-4 INCH.
4th Submarine Flotilla.
China.

Lieut.-Com. .....J. H. Macnair..... 25 Aug 26
Lieutenant .....C. M. Hall..... — Sept 27
Wt. Eng. .....R. W. Davies..... — 27
Tender to 'Titania.'

Digitized by Google

L33. Submarine.
GUNS—1-4 INCH
4th Submarine Flotilla.
China.
Lieutenant .....R. W. Stirling-Hamilton..... — Sept 27
A. J. Debenham..... — Sept 27
Wt. Eng......S. Trevaskis..... — 27
Tender to 'Ambrose.'

L52. Submarine.
GUNS—2-4 INCH
2nd Submarine Flotilla.
Lieut.-Com. .....J. D. de M. Leathes ... 14 Oct 26
Lieutenant .....H. C. Cumberbatch .... 3 Jan 27
B. Bryant..... 21 Nov 27
Sub-Lieut. R.N.R. } J. W. Caunce..... 31 Dec 27
Wt. Eng......A. Erskine..... 17 Nov 27
Brought to full Commission on 14th March, 1927.
Tender to 'Lucia.'

L53. Submarine.
GUNS—2-4 INCH.
2nd Submarine Flotilla.
Lieut.-Com......G. A. W. Voelcker ... 20 Nov 26
Lieutenant.....H. W. S. Browning..... 15 Aug 27
Lieutenant (E)....H. M. Millett..... 20 Aug 27
Sub-Lieut......P. W. Humphreys ..... 20 June 27
Sub-Lieut. R.N.R. } G. W. A. T. Irvine..... 2 Feb 28
Tender to 'Lucia.'
Commissioned 10th December, 1924.

L54. Submarine.
GUNS—1-4 INCH.
2nd Submarine Flotilla.
Lieutenant .....G. B. H. Fawkes ..... 15 Apr 27
Sub-Lieut......(I *Fr*) J. R. G. Harvey 2 Jan 28
Wt. Eng......W. E. Budge..... 8 Feb 26
Commissioned on 29th August, 1924.
Tender to 'Lucia.'

L56. Submarine.
GUNS—1-4 INCH.
2nd Submarine Flotilla.
Lieut.-Com......E. M. C. Barraclough 19 July 27
Lieutenant.....G. H. Stokes ..... 14 Feb 27
M. H. le Mare..... 14 Feb 27
Wt. Eng. .....R. Bowden..... 8 Nov 27
Tender to 'Lucia.'
Completed to full crew on 29th November, 1921.

L69. Submarine.
GUNS—1-4 INCH.
2nd Submarine Flotilla.
Lieut.-Com......V.C.W. St. A. Malleson 1 Aug 27
Lieutenant.....E. W. Monckton..... 14 Feb 27
Mate.....L. P. Brindley ..... 20 June 27
Cd. Eng......J. Manley ..... — Jan 27
Tender to 'Lucia.'

L71. Submarine.
GUNS—1-4 INCH.
2nd Submarine Flotilla.
Lieut.-Com. .....C. de S. Brock ..... 9 Feb 28
Wt. Eng......H. Cooper (*act*)..... 1 Jan 28
Completed to full Complement, 1st November, 1924.
Tender to 'Lucia.'

Group "D" Submarines in Reserve at Portsmouth.
In command of Group "D" Submarines.
Lieut.-Com. ...A. S. Lindsell ... — Nov 26
(And for Instructional Duties.)
For duty with Group "D" Submarines.
E48. *Lieutenant* ....*G. Grantham* ..... 7 Nov 27
L6. *Sub-Lieut. R.N.R.* } J. T. C. Hillman... 29 July 27
E. A. Divers ..... 5 Feb 28
L12. *Cd. Eng.*.....W. H. White ..... — Mar 27
Wt. Eng. .....L. A. Lall ..... 17 Jan 27
W. J. G. Jenkins 24 Feb 28
Tenders to 'Pigmy.'
(Accounts carried out in 'Dolphin.')

Group "M" Submarines in Reserve at Portland.
In command of Group "M" Submarines.
L14. *Lieut.-Com.* ...T. B. Brunton ... 16 Jan 28
For duty with Group "M" Submarines.
Lieutenant...{ R. J. A. Cuming-Gibson-Craig .. 1 Jan 28
D. P. Trentham. 21 Nov 27
Wt. Eng......P. H. Leech ..... 15 Nov 26
L17. W. H. Kemp..... 17 Dec 27
Tenders to 'Pigmy.'
(Accounts carried out in 'Dolphin.')

LABURNUM. (*Dev.*)
Sloop.
1,200 TONS. I.H.P. 1,800.
GUNS—2-4 INCH, 4-3 PR.
New Zealand.
Commander .....F. N. Attwood..... 1 Sept 27
Lieut.-Com......{(I *Fr*) C. O'Callaghan, DSC ..... 1 Feb 27
Lieutenant .....(N) M. Richmond..... 18 Nov 26
Surg. Lieut......E. B. Pollard ..... 15 Apr 26
Sub-Lieut......H. G. D. de Chair..... 23 July 27
Cd. Gunner .....W. J. S. Soper ..... 30 Sept 26
Wt. Eng. .....H. M. Thomas ..... 25 Jan 28
Re-commissioned at Auckland, 11th January, 1927.

LADAS.
Sloop.
Reserve Fleet.
Portsmouth.
(Paid off.)
Attached to 'Dartmouth.'

LADYBIRD. (*Po.*)
River Gunboat.
645 TONS. I.H.P. 2,000.
GUNS—2-6 INCH, 1-3 INCH A.A.
China.
Lieut.-Com......T. O. C. Plowden ..... 9 Jan 28
Lieutenant.....G. H. Peters ..... 27 Dec 26
Surg. Lieut......R. Murray ..... 19 Nov 27
Commissioned at Malta on 29th January, 1927.

LANDFALL.
Drifter.
Mediterranean.
Attached to 'Assistance.'

LEAMINGTON. (*Po.*)
Twin Screw Minesweeper.
800 TONS. I.H.P. 2,200.
GUNS—1-4 INCH, 1-12 PR. A.A.

LEEWARD.
Drifter.
Atlantic Fleet.
Attached to 'Benbow.'

LIFFEY. (*Ch.*)
Fishery Protection Gunboat (Trawler).
GUNS—1-12 PR. A.A.
Paid off at Sheerness, 12th December, 1927.

LONDON.
Cruiser.
Eng. Com. .....S. G. Wheeler..... — Dec 26
Lieutenant (E) ...R. W. Fyfe..... 5 Nov 27
Cd. Gunner .....V. Phill ..... 1 Feb 28
(T)W. H. Cook ..... 21 Feb 28
Cd. Shipwright...W. V. Trimboy..... — Sept 27
Building at H.M. Dockyard, Portsmouth.
Tender to 'Victory.'

Digitized by Google

LOWESTOFT. (*Dev.*)

Cruiser.

5,440 TONS. H.P. 25,000.

GUNS—9-6 INCH, 1-3 INCH A.A., 4-3 PR.

Africa.

Captain	E. B. Cloete	17 Nov 26
Commander	E. C. Denison	26 Aug 27
Lieut.-Com.	W. Y. La R. Beverley	26 Aug 27
	(N)F. H. Alderson	23 Nov 26
Lieutenant	(G) H. W. Faulkner	25 Aug 27
	D. B. Dowling	8 Apr 26
	A. St. C. Donald	16 Dec 27
	J. H. Dathan	23 Nov 26
Eng. Com	L. W. Robinson	1 Sept 27
Lieutenant (E)	F. H. Kennedy	23 Nov 26
	T. A. H. Walker	— Dec 27
Captain R.M.	A. L. S. Harris	22 Nov 26
Chaplain	*Rev.* L. N. Green, BA.	22 Feb 26
Instr.Lieut.-Com.	F. W. Shurlock, MA	23 Nov 26
	(*And as Fleet Education Officer.*)	
Surg. Com.	G. L. Ritchie, MC, MB	23 Nov 26
Paym. Com.	T. M. Salter	23 Nov 26
Paym.Sub-Lieut.	J. H. McGregor	23 Nov 26
Cd. Gunner	P. S. V. Lakeman	19 Nov 26
	(T) C. A. Bacon	16 Nov 26
	P. S. Lean	— Nov 26
Cd. Shipwright	G. H. Mutton	16 Nov 26
Wt. Eng.	T. B. Garnett	19 Apr 27
Wt. Mech	H. J. Phillips	23 Nov 26
Schoolmaster	E. G. Murch	23 Nov 26
Midshipman	J. Howson	23 Nov 26
	D. McL. Russell	23 Nov 26
	G. H. Errington	23 Nov 26
	W. C. Wrigley	14 Dec 27
	E. C. Peake	23 Nov 26
	A. H. Shaw-Hamilton	23 Nov 26
	S. R. White	26 Aug 27
	R. C. Lewis	26 Aug 27
	E. S. W. Maclure	26 Aug 27
	E. Mack	26 Aug 27
	A. B. Kay	26 Aug 27
	N. M. Lloyd (proby)	9 July 27
	(*For 6 months' training.*)	

Re-commissioned 23rd November, 1926.

LUCIA. (*Po.*)

Depôt Ship for Submarines.

6,005 TONS. I.H.P. 2,700.

GUNS—1-4 INCH.

2nd Submarine Flotilla, Atlantic Fleet.

Commander	†C. Cantlie	15 Nov 27
	(*Commander (S) 2nd Submarine Flotilla.*)	
Lieut.-Com.	(N)J. G. Boyd	15 Nov 27
	C. C. F. Grey	15 Nov 27
	†(T)H. H. Rogers	15 Nov 27
	†(A/S) E. H. Mann	15 Nov 27
	†(G)G. F. D. Freer	15 Nov 27
	(*In lieu of Specialist (G) Officer.*)	
Commander (E)	†C. H. Nicholson	12 Dec 27
Eng. Lieut.-Com.	†T. B. Hawton	15 Nov 27
Lieutenant (E)	†G. H. Venables	15 Nov 27
Surg.-Com.	G. B. Cockrem	3 Dec 27
Paym. Com.	C. Prior, OBE	1 Feb 27
Paym.Lieut.-Com.	E. H. Drayson	— July 27
Surg. Lieut.	A. de B. Joyce, MB	15 Nov 27
Paym. Lieut.	H. W. E. Bennett	15 Nov 27
Cd. Gunner	(T)E. A. Haydon	19 Oct 27
	J. A. Roberts	9 Aug 27
Cd. Boatswain	W. H. Riddells	15 Nov 27
Cd. Shipwright	S. Richards	15 June 27
Cd. Elect.	P. J. Freeman	15 Nov 27
Wt. Eng.	†R. W. G. Lobb	1 Sept 27
Wt. Tel.	†F. A. G. Page (*act*)	— Aug 27
Schoolmaster	W. P. Lebbon	2 Feb 28

The following officers are borne additional for duty in Submarines :—

Lieut.-Com.	(*1 It*)*J. L. F. Hunt*	15 Nov 27
Lieutenant	J. G. Wood	15 Dec 27
	H. R. White	1 Feb 28
Wt. Eng.	*W. C. Dinwoodey*	15 Nov 27

Commissioned at Devonport, 15th November, 1927.
†*And for duty with Submarines.*

LUNAR BOW.

Drifter.

In reserve at Portsmouth.

LUPIN. (*Po.*)

Sloop.

1,250 TONS. I.H.P. 2,000.

GUNS—2-4 INCH, 4-3 PR.

East Indies.

Commander	H. F. Curry, DSC	24 June 26
Lieut.-Com.	C. Appleton	15 July 26
Lieutenant	(N) D. H. Harries, RAN	7 Jan 28
	G. P. C. Ball	15 July 26
Surg. Lieut.	J. Mitchell	26 July 26
Cd. Gunner	A. E. J. Lamport	1 Aug 26
Cd. Eng.	T. A. Garner	22 July 26

Re-commissioned at Colombo, 9th September, 1926.

LYDD. (*Ch.*)

Twin Screw Minesweeper.

800 TONS. I.H.P. 2,200.

GUNS—1-4 INCH, 1-12 PR. A.A.

Reserve Fleet.

Nore.

Tender to 'Ark Royal.'

M2. Submarine.

5th Submarine Flotilla.

Lieut.-Com.	J. D. A. Musters, DSC.	22 Jan 27
Lieutenant	J. E. Broome	16 Jan 28
Sub.-Lieut.	(*I Fr.*) N. A. Bickmore	20 June 27
Wt. Eng.	L. V. Hauser, DSM	8 Mar 27

(*Accounts carried out in 'Dolphin.'*)
Completed to full complement on 5th July, 1927.
Tender to 'Ross.'

M3. Submarine.

GUNS—1-3 INCH A.A.

Reserve Portsmouth.

Lieut.-Com.	I. A. P. Macintyre	11 Jan 27
Lieutenant	J. M. Money	7 Nov 27
Wt. Eng.	T. Kershaw	11 Feb 26

Reduced to Reserve Status, 15th October, 1926.
Tender to 'Ross.'

MACKAY. (*Ch.*)

Flotilla Leader.

1,800 TONS. H.P. 40,000.

GUNS—5-4·7 INCH, 1-3 INCH A.A.

Reserve Fleet.

Nore.

Lieut.-Com.	D. C. Brock, OBE	20 Feb 28
Eng. Lieut.-Com.	S. J. Brading	— Jan 28

Digitized by Google

MAGNOLIA. (*Ch.*)

Sloop.

1,200 TONS. I.H.P. 1,800.

GUNS—2-4 INCH, 4-3 PR.

China.

Commander.....H. F. B. Handley..... 14 Mar 26
Lieutenant.....S. K. Horn..... — Dec 27
(N) C. A. Jenkins..... 18 Aug 27
Surg. Lieut......R. B. McVicker, MRCS, LRCP..... 29 Apr 26
Sub-Lieut. .....A. W. Jackson..... 1 Nov 27
Cd. Eng......H. Daulman ..... 1 June 26
Gunner.....B. Balderston..... 16 Aug 26

Re-commissioned 5th November, 1926.

MAIDSTONE.

Paid off into Dockyard Control at Devonport on 2nd February, 1928.

MALABAR. (*Ch.*)

Steam Pinnace.

For Royal Naval Barracks.

Captain.....C. A. M. Sarel, OBE..... 4 Nov 26
(*And in charge of H.M. Naval Establishments, Bermuda.*)
Lieut.-Com. .....V. D. Hirst..... 16 Feb 28
(*Assistant to Captain in charge and as Executive Officer.*)
Paym. Lieut. ....L. A. Jeffery ..... 15 Feb 28
(*For duty with Captain in charge and as Fleet Distributing Officer.*)

For Service at Bermuda.

Cd. Gunner .....*W. H. Simpson* ..... 9 May 27
(*And for charge of Rifle Range.*)
Cd. Teleg.....*H. Johnstone* ..... 2 Aug 26
(*For Jamaica W/T Station.*)

Commissioned at Bermuda, 9th February, 1919.
New books opened 1st October, 1919.

MALAYA. (*Dev.*)

Battleship.

27,500 TONS. I.H.P. 75,000.

GUNS—8-15 INCH, 12-6 INCH, 4-4 INCH A.A., 4-3 PR.

(*Built at the charge of the Federated Malay States.*)

Eng. Com.....J. G. Budge ..... 3 Feb 27
Cd. Gunner.....*C. J. Hampton ..... 30 Nov 27
(T)W. C. S. Casey ..... 16 Dec 27
Cd. Shipwright...A. J. Cole..... 31 Dec 27
Wt. Eng.....F. C. Walling ..... 3 Jan 27
A. E. C. Thomas, DSM 13 Jan 28
Wt. Supply Offr. A. Rickard ..... 1 Sept 24

Reduced to Care and Maintenance party at Portsmouth, 19th September, 1927.
Tender to 'Victory.'

MALCOLM. (*Dev.*)

Flotilla Leader.

1,800 TONS. H.P. 40,000.

GUNS—5-4·7 INCH, 1-3 INCH A.A.

Reserve Fleet.

Nore.

Captain.....R. A. A. Plowden, DSO 29 Dec 26
(*And as Captain (D).*)
Commander.....C. S. Inglis, DSO..... 31 Mar 28
Lieut.-Com. .....R. G. W. Ord..... 1 Dec 27
Eng. Com.....F. J. Pedrick ..... 26 Sept 27
(*And for Reserve Flotilla Duties.*)
Surg. Com.....F. C. Robinson ..... 1 Oct 26
(*Accommodated in 'Shakespeare.'*)
Paym. Lieut. ....G. W. Best ..... 8 Feb 28
(*Captain's Secretary.*)
Wt. Eng.....L. V. Edwards..... 8 Mar 27

The following Officers are borne as additional :—

For Maintenance Reserve Destroyers.

Lieut.-Com. .....H. B. Wrey..... 9 Dec 26
P. H. Bonham-Carter.. 9 July 27
J. Horsfield..... 13 July 26
J. H. Owen ..... 22 Oct 26
Cd. Gunner .....(T) *A. J. Akehurst* ..... 23 July 27
R. H. Smith ..... 13 Feb 28
(*For D.F. & I. Duties (tempy)*).
Gunner .....(T) *E. Savage* ..... 23 May 27

For Emergency Destroyers.

Lieut.-Com. .....*F. B. Hanson*..... 18 May 27
Sub-Lieut.....B. W. Taylor (*tempy*) . 1 Mar 28
Cd. Gunner .....(T)*H. C. Edridge* ..... 26 Apr 27

For Destroyers Refitting.

Cd. Gunner .....(T)*G. H. Neave* ..... 30 May 27
Re-commissioned at the Nore, 6th January, 1926.
(*Accounts carried out in 'Pembroke.'*)

MALVERN. (*Ch.*)

Twin Screw Minesweeper.

800 TONS. I.H.P. 2,200.
GUNS—1-6 PR.

MANTIS. (*Ch.*)

Gunboat.

645 TONS. I.H.P. 2,000.
GUNS—2-6 INCH, 1-3 INCH A.A.
China.

Lieut.-Com.....J. A. Douglas-Hamilton..... 15 Jan 27
Lieutenant.....N. D. Watts-Russell... — Dec 27
Surg. Lieut......*D. C. Drake* (*tempy*)... 15 Mar 26
Completed to full crew on 6th July, 1925.

MARAZION. (*Ch.*)

Twin Screw Minesweeper.

800 TONS. I.H.P. 2,200.
GUNS—2-12 PR.
4th Submarine Flotilla.
China.

Lieut.-Com. in Comd. }†A. L. Noakes ..... 1 Apr 27
Lieut.-Com. .....G. J. A. Cross..... — Jan 26
Cd. Eng. .....R. J. Ballantyne, DSM 1 Feb 28
Gunner.....R. E. J. Fowler..... 7 Mar 27
Tender to 'Titania.'

Re-commissioned 5th November, 1926.
And for Duty with Submarines.

Digitized by Google

MARLBOROUGH. (*Ch.*)

Battleship.

25,000 TONS. H.P. 29,000.

GUNS—10-13·5 INCH, 12-6 INCH, 2-3 INCH A.A., 4-3 PR.

3rd Battle Squadron.
Atlantic.

Captain	F. C. Fisher	12 Apr 27
Commander	F. R. M. Johnson	16 Dec 27
Lieut.-Com.	J. G. H. Steedman	17 Dec 26
	(N) E. A. Davis	25 Aug 27
	B. ff. Wingfield	1 Feb 28
	(G) J. L. Davies	6 Sept 26
	(T) A. C. Powell	8 Dec 26
	M. Fogg-Elliott	13 Apr 27
Lieutenant	B. M. Douglas	31 Dec 27
	A. S. Rosenthal (RAN)	17 Jan 28
	(*And as Asst.* (G) *Officer in lieu of a Specialist.*)	
	R. Rhys-Jones	8 Oct 27
	R. Jackson	31 Mar 26
	T. Leahy	28 Apr 26
	N. C. S. Gooch	7 Dec 27
	M. H. Brown	17 Feb 27
	A. C. Behague	22 Mar 26
Eng. Com.	S. C. Whyham	14 Oct 27
Eng. Lieut.-Com.	W. T. Carthy	17 Jan 28
Lieutenant (E)	A. H. Drake	14 Oct 27
	N. E. H. Clarke	19 Aug 27
Major R.M.	T. G. Hungerford	5 July 27
Chaplain	*Rev.* H. F. St. P. Foley, BA	2 Sept 27
Tempy. Instr. Lieut.	G. M. Clark, MA	20 Aug 26
Surg. Com.	A. J. Tozer	15 Aug 27
Paym. Com.	W. R. Roe	15 Aug 26
Paym. Lieut.-Com.	H. J. Kirkby	7 June 26
Surg. Lieut.	J. C. Gent	17 Dec 27
Paym. Lieut.	W. G. S. Tighe	1 Nov 27
Sub-Lieut.	D. J. Pack-Beresford (*temp*)	1 Oct 27
Sub-Lieut. R.N.R.	*E. J. R. North*	28 Aug 26
	(*To complete 12 months' training.*)	
Mate	S. G. Stoodley	2 Jan 28
Cd. Gunner	T. E. Brooker	1 Jan 27
	(T) J. W. Thomas	30 Oct 26
	A. A. H. Boyes	12 Nov 26
	(*For D.F. & I. Duties.*)	
	(T) H. Dean	25 Jan 28
Cd. Boatswain	W. H. Francis	19 Mar 26
Cd. Shipwright	L. A. J. King	5 Apr 26
Senior Master	J. E. Bonnar	9 Apr 27
Gunner	R. Webb	22 Sept 24
	(T) F. A. Reffell (*act*)	29 Mar 28
Wt. Teleg.	R. Hughes-Rowlands	15 Oct 27
Wt. Eng.	F. Denison	25 Jan 28
	W. H. Stubbings	18 Mar 26
	S. W. Paris	7 Sept 26
	J. T. Gething	1 July 27
Wt. Elect.	E. L. Hawkins (*act*)	12 Sept 27
Wt. Supply Offr.	R. J. Baker	28 Dec 26
Schoolmaster	G. Porter, BSc	28 Apr 27
	B. Piper	28 Apr 27
	M. J. Cummins, BSc	26 Aug 27
Midshipman	D. P. Little	1 May 26
	R. F. Acworth	1 May 26
	J. A. Burnett	3 Feb 28
	A. J. Cobham	3 Feb 28
	R. C. P. Ellis	3 Feb 28
	A. C. E. Higgens	3 Feb 28
	G. J. Luther	3 Feb 28
	J. E. C. Webber	3 Feb 28
Midshipman R.N.R.	*H. R. Treseder* (*probv*)	9 July 27
	E. T. Mitchell (*probv*)	2 July 27
Cadet	R. G. W. Hare	27 Aug 27
	N. McI. Kemp	27 Aug 27
	W. P. Lucy	27 Aug 27
	W. S. Donald	27 Aug 27
	G. B. Rowe	27 Aug 27
Paym. Mid.	E. E Hitchens	25 Aug 27

Re-commissioned at Devonport 26th April, 1927.

MARLOW. (*Ch.*)

Twin Screw Minesweeper.

800 TONS. I.H.P. 2,200.
GUNS—1-4 INCH, 1-12 PR. A.A.
Reserve Fleet.
None.
Tender to 'Ark Royal.'

MARSHAL SOULT. (*Ch.*)

Monitor.

6,670 TONS. H.P. 1,500.
GUNS—2-15 INCH, 8-4 INCH, 2-3 INCH A.A.
Reserve Fleet.
None.

Commander	C. J. F. Wood, DSO	20 July 27
Lieut.-Com.	K. L. Campbell	7 Dec 27
	W. J. B. Handley	17 May 27
Eng. Lieut.-Com.	H. H. R. Brown	1 Apr 27
Cd. Gunner	L. A. Steer	25 Jan 28

Re-commissioned 1st April, 1927.

MEDEA. (*Po.*)

Monitor.

540 TONS. H.P. 545.
Portsmouth.

Lieut.-Com.	P. R. Tanner	25 Mar 27
Cd. Gunner	(T) T. Watkins	30 Aug 26

Re-commissioned at Portsmouth, 25th March, 1927.
Tender to 'Vernon.'

MEDUSA. (*Ch.*)

Monitor.

355 TONS. H.P. 400.
Mediterranean.

Lieut.-Com.	S. E. Nicolle	11 July 27
Cd. Gunner	(T) A. H. Cook, DSM	15 Nov 26

Re-commissioned at Malta, 25th November, 1927.
Tender to 'Egmont.'

MEDWAY.

Submarine Depôt Ship.

Eng. Com.	D. P. Rowland	17 Jan 28

(*And for duty with Capt. Supt. of Contract-built Ships.*)
Building at the works of Messrs. Vickers, Ltd., Barrow-in-Furness.
Tender to 'Pembroke.'

MELPOMENE. (*Dev.*)

Monitor.

355 TONS. H.P. 400.
Devonport.

Cd. Gunner	(T) S. E. Cann	16 Mar 27

Commissioned on 1st May, 1923, with special complement.
Tender to 'Defiance.'

MIDNIGHT SUN.

Drifter.

Atlantic Fleet
Under the orders of Rear-Admiral (S.).

MINERVA. (*Ch.*)

Monitor.

355 TONS. H.P. 400.
Reserve Fleet.
Devonport.
Reduced to Reserve 1st April, 1927.
Tender to 'Dartmouth.'

Digitized by Google

MIST. **Drifter.**
Atlantic Fleet.
Attached to 'Adventure.'

MISTLEY. (*Ch.*
Twin Screw Minesweeper.
800 TONS. I.H.P. 2,200.
GUNS—1-4 INCH, 1-12 PR.

MONTROSE. (*Dev.*)
Flotilla Leader.
1,800 TONS. H.P. 40,000.
GUNS—5-4·7 INCH 1-3 INCH A.A.
1st Flotilla.
Mediterranean.
Captain.....J. H. K. Clegg, OBE ... 11 Oct 27
(*Capt.* (**D**) *1st Destroyer Flotilla.*)

Flotilla Staff.
Lieut.-Com. .....(**T**) Q. D. Graham ..... 23 July 26
(**G**) M. M. Denny ..... 30 Jan 28
Lieutenant .....(**S**) D. H. Everett, MBE 12 Dec 27
Surg. Lieut.....P. J. Maguire, MB ..... 2 Feb 28
(*Accommodated in 'Vampire.'*)
Paym. Lieut. ....J. S. Lancaster ..... 1 Nov 27
(*Captain's Secretary.*)
Cd. Teleg.....W. Watson ..... 30 Aug 26
(*Accommodated in 'Vampire.'*)
Gunner .....G. L. Ross ..... — Dec 26
(*For D. F. & I. Duties.*)
Schoolmaster.....A. J. B. Springall .... — Jan 27
(*Accommodated in 'Wryneck.'*)

Lieut.-Com. .....F. H. E. Skyrme ..... 31 Dec 26
(**N**) F. A. Slocum ..... 18 Jan 27
Lieutenant .....J. D. Shaw-Hamilton... 21 Aug 26
A. D. Courage ..... 6 July 25
Commander (**E**) J. H. P. Southby..... 20 Jan 27
(*And for Flotilla Duties.*)
Cd. Eng. .....C. H. Herbert ..... 16 Dec 26
Gunner.....(**T**) E. Richards ..... 13 Feb 28
Re-commissioned at Devonport, 18th January, 1927.
(*Accounts carried out in 'Egmont II.'*)

MOORHEN. (*Ch.*)
Shallow Draught Steamer for River Service.
180 TONS. I.H.P. 670.
GUNS—2-6 PR.
China.
Lieutenant.....G. F. Agutter ..... 23 May 27
J. A. Agnew..... 8 Apr 26
Re-commissioned 17th October, 1918.
(*Accounts carried out in 'Tamar.'*)

MOTH. (*Ch.*)
Gunboat.
645 TONS. I.H.P. 2,000.
GUNS—2-6 INCH, 1-3 INCH A.A.
China.
Lieut.-Com. .....G. W. Hoare-Smith ... 1 May 26
Lieutenant .....H. Lovegrove..... 7 June 26
Surg. Lieut.....J. G. Maguire, MB..... 20 Jan 27
Re-commissioned at Hong Kong, 1st August, 1924.
(*Accounts carried out in 'Tamar.'*)

MOY. (*Dev.*)
Trawler.
Mediterranean.
Lieut. in Comd. H. S. Sangwell ..... 1 June 26
Cd. Gunner .....W. Marks ..... 20 Dec 26
Re-commissioned at Malta on 30th December, 1926.
Tender to 'Egmont.'

NELSON. (*Po.*)
Battleship.
33,500 TONS. I.H.P. 45,000
GUNS—9-16 INCH, 12-6 INCH, 6-4·7 INCH A.A., 4-3 PR.
Atlantic Fleet.
Vice-Admiral.....*The Hon. Sir* Hubert G. Brand, KCB. KCMG, KCVO ..... 15 Aug 27
(*Commander-in-Chief, Atlantic Fleet.*)
Personal Staff.
Admiral's Secretary } *Paym. Com.* L. N. Sampson, MVO, OBE 21 Oct 27
Flag. Lieut.-Com. } *The Hon.* E. Pleydell-Bouverie..... 21 Oct 27
Staff.
Chief of Staff.....*Captain* G. Blake, DSO 15 Dec 27
(*Commodore 2nd Class.*)
Secretary.....*Paym. Lieut.-Com.* H. J. V. Sandison..... 21 Oct 27

Captain of the Fleet. } (*See below.*)
Secretary.....*Paym. Lieut.-Com.* R. H. Pearce..... 21 Oct 27

Commander.....(**G**) G. W. T. Robertson 21 Oct 27
(*Fleet* (**G**) *Officer.*)
(**T**) H. B. Rawlings, OBE..... 21 Oct 27
(*Fleet* (**T**) *Officer.*)
A. B. Lockhart, DSC... 21 Oct 27
(*Staff Officer (Operations).*)
Lieut.-Com......(**S**) C. A H. Brooking 21 Oct 27
(*Fleet Signal Officer.*)
(**S**) C. S. Daniel..... 21 Oct 27
(*Fleet W/T Officer.*)
J. Creswell..... 21 Oct 27
(*Staff Officer (Operations).*)
W. C. T. Eyres..... 21 Oct 27
(*Fleet P. & R.T. Officer and for Staff Duties.*)
Lieutenant.....G. R. Waymouth..... 21 Oct 27
(*Asst. Fleet W/T Officer.*)
(*H Fr*) H.R.H. Prince George..... 21 Oct 27
Eng. Capt......G. Preece..... 21 Oct 27
(*Fleet Engineer Officer.*)
(*Accommodated in 'Emperor of India.'*)
T Gurnell..... 21 Oct 27
(*Squadron Engineer Officer* (**I**).)
(*Accommodated in 'Repulse.'*)
Eng. Lieut.....C. H. McVittie..... 21 Oct 27
(*Asst. to Fleet Engineer Officer.*)
(*Accommodated in 'Emperor of India.'*)
Instr. Lieut.-Com. } A. E. Hall, OBE, ARCS 21 Oct 27
(*Fleet Education Officer.*)
(*Accommodated in 'Renown.'*)
Paym. Capt.....E. F. Murray..... 21 Oct 27
(*As Fleet Accountant Officer.*)
(*Accommodated in 'Benbow.'*)
Wing Com. R.A.F. } J. T. Cull. DSO..... 21 Oct 27
(*Fleet Aviation Officer.*)
Cd. Eng.....W. J. Lowry..... 21 Oct 27
(*To assist Squadron Engineer Officer* (**I**).)
(*Accommodated in 'Repulse.'*)

Digitized by Google

Assistant Secretary — *Paym. Lieut.-Com.* E. Haslehurst ..... 21 Oct 27
(*For duty in Admiral's Office.*)
Paym. Lieut.-Com. — C. S. B. Hickman ..... 21 Oct 27
Paym. Lieut. ...A. W. Holmes ..... 21 Oct 27
J. R. Allfrey ..... 21 Oct 27
R. W. Jones ..... 21 Oct 27
Paym. Sub-Lieut. A. Lade (*act.*) ..... 1 Mar 28

Captain .....S. J. Meyrick ..... 1 July 27
(*And as Flag Captain and Captain of the Fleet.*)
Commander .....A. L. St. G. Lyster, DSO ..... 22 Nov 26
(N) J. W. Clayton ..... 14 Jan 27
(*And as Fleet* (N) *Officer.*)
Lieut.-Com. .....(T) G. B. Middleton ..... 27 Oct 25
(G) E. G. H. Bellars ..... 1 Mar 26
D. Young-Jamieson ..... 1 Apr 27
G. J. King-Landale ..... 24 May 27
A. Bowman ..... 1 Apr 27
G. A. B. Hawkins, MVO, DSO ..... 10 May 27
(A/S) F. J. Walker ..... 31 Dec 27
(*And as Fleet* (*A/S*) *Officer.*)
T. B. V. Thomas ..... 1 Apr 27
G. C. Harris ..... 20 Apr 27
S. L. Vereker ..... 13 July 27
Lieutenant .....G. H. Brown ..... 20 Apr 27
(G) F. R. Parham ..... 17 Jan 27
(N) *G. F. Dixon* ..... 21 Oct 27
(T) S. Brown ..... 18 Aug 27
T. B. R. Woodroffe ..... 20 Apr 27
J. S. Baker ..... 10 May 27
D. C. Hill ..... 20 Apr 27
J. H. Huntley ..... 20 Apr 27
M. J. Evans ..... 10 May 27
P. L. Collard ..... 26 July 27
Eng. Com. .....E. W. Claxton ..... 5 Feb 28
Lieut.-Com. (E)...L. R. Ricardo ..... — Jan 25
Lieutenant (E)....R. B. Halliwell ..... 4 Jan 27
E. Read ..... 8 Mar 27
Constructor-Commander — C. D. Hannaford ..... — Aug 27
Asst. Elect. Eng. 2nd Cl. — W. E. C. Lampert ..... 15 Aug 27
(*With relative rank of Lieut. R.N.*)
Major R.M. .....L. D. Briscoe ..... 21 Oct 27
(5 May 26)
(*And as Fleet R.M. Officer.*)
Capt. R.M. .....R. H. S. Teck ..... 21 Oct 27
(16 Sept 27)
Lieut. R.M. .....C. La R. Salter ..... 15 Aug 27
Chaplain .....*Rev.* R. D. Canadine, MA ..... 21 Oct 27
Instr. Lieut.-Com. R. G. Howard, DSC, AMICE ..... 15 Aug 27
Surg. Com. .....T. W. Jeffery, OBE ..... 31 Dec 27
(*And as Fleet Medical Officer.*)
Paym. Com. .....A. F. Strickland ..... 16 May 27
Surg. Lieut.-Com. — B. S. Collings ..... 31 Dec 27
(*Accommodated in 'Iron Duke.'*)
Paym. Lieut.-Com. — L. V. Webb, OBE ..... 1 May 27
R. R. Wallace ..... 5 Jan 27
Surg. Lieut. .....J. L. Malone ..... 15 Aug 27
Sub-Lieut. .....*V. D'A. Donaldson* ..... 1 Nov 27
Sub-Lieut. (E)....*W. M. Onyon* ..... 4 May 27
Cd. Gunner .....R. J. Hatton ..... 26 Oct 25
(T) A. Eves ..... 2 Jan 28
A. J. Dominey ..... 10 Jan 27
Cd. Boatswain ....L. C. C. J. Backler ..... 15 Nov 26
Cd. Sig. Boatswain S. G. Smith ..... 21 Oct 27
Cd. Eng. .....W. J. Gerrish ..... 12 Aug 27
Cd. Elect. .....W. L. Richards ..... 13 Sept 25
Cd. Shipwright ...W. A. Pook ..... 31 Dec 27
Cd. Teleg. .....J. F. Shooter ..... 15 Aug 27
Cd. R.M. Gunner — H. Pearcy ..... 6 July 27
Senior Master ...P. O. Jenkin ..... 15 Aug 27

Gunner .....A. E. Brooker ..... 20 Dec 26
(*For D.F. & I. Duties.*)
R. Davis ..... 1 Feb 27
(*For D.P. & I. Duties.*)
(T) A. Grieve ..... 19 Apr 27
J. H. Godfrey (*tempy*) ..... 7 Nov 27
(T) M. W. L. Goldfinch (*act*) ..... 27 July 27
Wt. Eng. .....*W. Lazenby* ..... 16 May 27
C. F. Collins (*act*) ..... 27 July 27
Wt. Mech. .....W. J. Nye ..... 30 June 26
Wt. Ord. Officer ...P. Pugsley ..... 20 June 27
A. J. Copplestone ..... — Nov 25
Wt. Supply Offr. J. P. Canty, DSM ..... 1 Dec 26
Bandm. R.M.B...T. W. Trimmer ..... 15 Aug 27
Midshipman .....M. F. MacGregor ..... 15 Aug 27
J. N. N. Synnott ..... 15 Aug 27
S. G. L. Turnbull ..... 15 Aug 27
A. R. H. Nye ..... 15 Aug 27
G. N. Torry ..... 15 Aug 27
T. L. Eddison ..... 15 Aug 27
T. W. T. Blackwell ..... 15 Aug 27
C. A. C. Montgomery ... 15 Aug 27
Sir Robert A. Clayton-East, *Bt.* ..... 15 Aug 27
C. C. Martell ..... 15 Aug 27
C. P. Coke ..... 15 Aug 27
F. A. Paynter ..... 15 Aug 27
J. Denny (RAN) ..... 15 Aug 27
A. G. F. Stewart (RAN).. 15 Aug 27
J. H. Wallace ..... 15 Aug 27
P. C. Meyrick ..... 15 Aug 27
K. W. Michell ..... 15 Aug 27
A. W. P. Robertson .... 3 Jan 28
A. H. P. Noble ..... 3 Jan 28
C. B. Brooke ..... 3 Jan 28
A. R. Kennedy ..... 3 Jan 28
Cadet .....S. E. Post ..... 1 Sept 27
D. P. Dreyer ..... 31 Dec 27
J. C. A. Ingram ..... 1 Sept 27
J. M. Hodges ..... 1 Sept 27
I. G. Steel ..... 1 Sept 27
P. W. F. Stubbs ..... 1 Sept 27
J. F. A. Ashcroft ..... 1 Sept 27
Paym. Mid. .....W. R. Vallance ..... — July 27
M. A. McMullen ..... 25 Aug 27
Commissioned at Portsmouth, 15th August, 1927.

NESSUS. (*Dev.*)
Armed Steam Vessel for River Service.
150 TONS. I.H.P. 200.
GUNS—1-3 PR.
China.
Commissioned 16th November, 1925.
Tender to 'Tamar.'

NETTLE.
Particular Service Vessel
Portland.
Attached to 'Vulcan.'

NEWARK. (*Dev.*)
Twin Screw Minesweeper.
800 TONS. I.H.P. 2,200.
GUNS—1-4 INCH, 1-12 PR. A.A.

NOONTIDE.
Drifter.
Atlantic Fleet.
Attached to 'Emperor of India.'

NORFOLK.
Cruiser.
Eng. Com. .....†C. W. Snell ..... 13 Feb 28
† *And for duty with Capt. Supt. of Contract Built Ships.*
Borne in 'Vivid.'
Building at the works of Fairfield Shipbuilding and Eng. Co., Govan, Glasgow.

Digitized by Google

OBERON. Submarine.
GUNS—1-4 INCH.
(5th Submarine Flotilla.)
Commander .....G. D'Oyly Hughes, DSO, DSC ..... 13 Nov 25
Lieutenant .....W. E. Banks ..... 1 Jan 28
R. S. Warne ..... 18 May 26
Sub-Lieut. .....J. C. H. Nelson ..... 21 Nov 27
Wt. Eng. .....V. G. Scott, DSM..... 2 July 26
Commissioned 24th August, 1927.
Tender to 'Dolphin.'

ODIN. Submarine.
Wt. Eng. .....J. D. C. Bonham, DSM — Feb 28
Tender to 'Pembroke.'

ONSLAUGHT. *(Po.)*
Armed Steam Vessel for River Service.
102 TONS. I.H.P. 160.
GUNS—1-3 PR.
China.
Commissioned 26th October, 1925.
Tender to 'Tamar.'

ORMONDE. *(Dev.)*
Surveying Vessel.
1,650 TONS. I.H.P. 2,500.
GUNS—1-3 PR.
Commander .....W. V. Rice, DSO, DSC... 8 Feb 27
Lieut.-Com. .....C. Simpson ..... 1 Feb 28
Lieutenant.....(N) H. P. L. Tennent 8 Feb 27
(In lieu of Specialist Officer.)
C. F. Loveless..... 8 Feb 27
H. P. Price..... 8 Feb 27
D. W. Deane ..... 15 Dec 26
K. St. B. Collins..... 27 Aug 27
*Paym. Lieut.-Com.*W. H. W. Winn ..... — Nov 26
Surg. Lieut. .....C. F. Lynch, MB ..... 8 Feb 27
Cd. Mech......T. Lane ..... 3 Jan 28
Boatswain.....H. H. Cook ..... 23 Dec 26
Re-commissioned at Devonport, 7th February, 1927.

OSPREY. *(Dev.)*
(late Steam Launch No. 248).
Portland.
Anti-Submarine School.
Postal Address :—Captain A/S, H.M. Naval Base, Portland.
Captain.....W. B. Mackenzie..... 18 Jan 27
(Captain A/S.)
Paym. Lieut.-Com. } R. M. Bolster ..... 18 Jan 27
(Captain's Secretary.)

Lieut.-Com.....H. K. B. Mitchell..... 9 Aug 27
Eng. Com. .....H. L. Hammond ..... — Dec 26
(And for Flotilla duties with Captain A/S).)
Gunner.....(T) A. A. Hart ..... 4 Oct 27
Wt. Writer .....C. Coney ..... 18 Feb 26
For Anti-Submarine School.
Commander..... *E. T. Wickham* ..... 14 June 27
C. N. E. Currey ..... 5 Apr 27
Lieut.-Com.....(A/S) *P. A. Maitland*.. 1 June 26
(A/S) *G. St. J. A. Taylor* 5 Apr 27
(A/S) *P. F. Cooper* ... 1 Feb 27
N. J. W. William-Powlett, DSC ..... 15 Feb 28
Lieutenant .....(A/S) *N. A. Prichard* 31 May 27
(A/S) *H. R. Tate* ..... 25 Nov 27
(A/S) *G. D. S. Johnson* 26 July 26
(A/S) *H. M. Newcomb*.. 19 July 27
H. G. K. Melville (RAN) 22 Mar 26
(A/S) *G. A. Neville*..... 11 Mar 26
(A/S) *R. T. Hamilton*... 11 Mar 26
(A/S) *P. G. L. Cazalet* 17 July 26
(A/S) *G. F. Law* ..... 19 Apr 27
(A/S) *B. E. Kendall* .... 17 July 26
(A/S) *G. C. Ford*..... 6 Feb 27
(A/S) *W. F. Hollins*..... 22 Aug 27
(A/S) *F. V. du Pasquier* 22 Aug 27
W. S. Miller..... 12 Sept 27
(Routine Officer)

Surg. Com. .....H. E. Perkins ..... 28 Dec 27
Paym. Com......*A. C. Denman*..... 1 Sept 26
Paym. Lieut.-Com. } H. G. Williams ..... 17 Jan 28
Senior Master ...*G. H. I. Rickers*..... 2 July 26
Cd. Gunner .....(T) F. Goldsmith ..... 15 Feb 28
Cd. Eng......S. Dawson..... 21 Mar 28
Cd. Shipwright...*J. J. Reid* ..... 25 Sept 26
(For Civilian Staff see Page 440.)

OUSE. *(Dev.)*
Trawler.
Mediterranean.
Lieut. in Comd...M. J. J. Sartain ..... 10 July 26
Cd. Gunner .....C. W. J. Sadd ..... 18 Sept 26
Re-commissioned at Malta on 30th December, 1926.
Tender to 'Egmont.'

P. 40. *(Dev.)*
Patrol Boat.
618 TONS. I.H.P. 3,500.
GUNS—1-4 INCH.
Reserve Fleet.
Devonport.
Lieut.-Com. .....W. A. Ford ..... 26 Nov 27
Cd. Gunner .....J. W. Carty ..... 31 Dec 26
Cd. Eng. .....G. Walmsley ..... 13 June 27
Completed to full crew on 19th December, 1927.
Tender to 'Heather.'

P. 59. *(Po.)*
GUNS—1-4 INCH.
Portland.
Lieut.-Com. .....J. H. Cobby ..... 28 Apr 26
Cd. Gunner .....(T)A. Powell ..... 26 Sept 27
Cd. Eng......C. R. Barter..... 22 Feb 28
Reduced to Reserve at Portsmouth, 27th February 1920.
Tender to 'Heather.'
(Accounts carried out in 'Osprey.')

P.C. 74. *(Po.)*
Patrol Boat.
694 TONS. I.H.P. 3,500.
GUNS—1-4 INCH, 2-12 PR.
Anti-Submarine Flotilla.
Portland.
Lieut.-Com. .....H. F. Waight..... 4 Feb 27
Lieutenant .....C. K. Arbuthnot ..... 28 Mar 27
Cd. Gunner .....H. W. S. Bowers ..... 7 Dec 26
Wt. Mech......A. Davidson ..... 3 Aug 26
Commissioned at Portland, 2nd December, 1919.
Tender to 'Heather.'

PANGBOURNE. *(Po.)*
Twin Screw Minesweeper.
800 TONS. I.H.P. 2,200.
GUNS—1-4 INCH, 1-12 PR. A.A.
1st Minesweeping Flotilla.
Commander.....H. C. Mayo, OBE..... 25 July 27
(Senior Officer, 1st M/S Flotilla.)
Lieut.-Com......H. N. Barnes, DSC..... 18 Nov 27
Lieutenant .....(N) D. H. S. Craven ... 1 Feb 28
*Eng. Lieut.-Com.*C. G. G. Sindery..... 29 Aug 27
(And for duty with Senior Officer 1st M/S Flotilla)
Cd. Gunner .....*E. J. A. Gale*, MBE (tempy)..... 22 Mar 27
Commissioned 22nd March, 1927.
Accounts carried out in 'Victory XI.')

Digitized by Google

PEGASUS. (*Dev.*)

Aircraft Carrier.

3,070 Tons. H.P. 9,500.

Guns—4-12 pr.

Miscellaneous Service.

Commander.....R. T. Down, CVO, DSO 11 May 27
Lieut.-Com. .....H. E. Archer ..... 4 Jan 27
T. C. A. H. Ouchterlony 29 Apr 27
Eng. Lieut.-Com. R. A. Perry ..... 7 Jan 27
Cd. Gunner.....L. G. D. Brown..... 12 Apr 28
Wt. Shipwright....S. L. T. Trenwith..... 26 Sept 27

Reduced to Reserve, 7th May, 1925.

Tender to 'Caryefort.'

PEMBROKE. (*Ch.*)

(*Late Trawler Stour.*)

Guns—1-12 pr, 2-3 pr.

Chatham.

Admiral.....*Sir* Edwyn S. Alexander-Sinclair, KCB, MVO..... 16 May 27
(*Commander-in-Chief, Nore. Flag flown on shore.*)

Personal Staff.

Admiral's Secretary — *Paym. Capt.* H. W. Woodward..... 16 May 27
Flag Lieut.....C. S. B. Swinley..... 27 Mar 28

Staff.

Chief of Staff and Maintenance Captain. — *Captain* ✠ *The Hon.* E. B. S. Bingham, OBE..... 2 May 27
Secretary to Chief of Staff and Maintenance Captain. — *Paym. Lieut.-Com.* A. D. Duckworth..... 2 May 27

Commander .....T. C. C. Bolster, DSO... 8 Mar 28
(*Staff Officer (Operations and Intelligence).*)
A. K. Gibson ..... 7 Apr 26
(*As Maintenance Commander and for P. & R/T Duties.*)
Eng. Rear-Admiral — H. G. Summerford, CMG, CVO ..... 30 Nov 25
Eng. Com. .....E. Cole ..... 30 June 25
(*To assist Eng. Rear-Admiral.*)
W. A. Carlisle ..... 23 June 27
(*To assist Eng. Rear-Admiral.*)
Paym. Capt.....H. Rodham, CMG..... 5 Aug 26
(*Port Accountant Officer.*)
Sig. Boatswain — H. G. Reeve ..... 9 Nov 26
(*For Chatham Signal Tower.*)
Wt. Eng. .....H. Hannaford ..... 6 Feb 28
(*To assist Eng. Rear-Admiral.*)

Assistant Secretary — *Paym. Lieut.-Com.* J. A. Hussey..... 16 May 27

For Duty in Admiral's Office.

Paym. Lieut. Com. — H. G. Oswin..... 16 May 27
Paym. Lieut.....F. S. Muller..... — Dec 26

The following Officers are borne on the books of this ship :—

Royal Naval Barracks.

Captain.....H. S. Shipway ..... 1 Dec 27
(*Commodore 2nd Class.*)
Commodore's Secretary. — *Paym. Lieut.-Com.* N. R. F. Redhead ..... 1 Dec 27

For duty in Commodore's Office.

Paym. Lieut. ....P. J. Row..... 7 Dec 27

Commander .....T. M. Barrett..... 20 July 27
(*Drafting Commander.*)
A. G. Harris ..... 15 Jan 27
Lieut.-Com. .....H. K. Garnier..... 7 Apr 27
(*Asst. to Drafting Com.*)
C. E. S. Farrant ..... 16 May 26
N. H. Beaver..... 15 July 27
P. M. Kitwood ..... 30 Apr 27
J. O'B. Milner-Barry... 30 Apr 27
Lieutenant.....M. McC. Church..... 1 Aug 27
R. T. C. Woods ..... 30 Dec 27
C. H. Thomas ..... 15 Jan 27
G. H. Thompson..... 10 Mar 28
R. de T. Trevelyan .... 21 Nov 27
R. D. Fricker..... 14 Oct 27
L. E. Porter..... 8 Mar 26
C. F. G. T. Hallaran .. 3 Feb 28
(*For P. & RT Duties and as Asst. to Comdr. for maintenance and P. & RT Duties.*)
A. Newbury ..... 6 June 27
Lieut. R.M.....F. G. Sillitoe..... 26 Sept 27
Eng. Com. .....B. J. G. Johns ..... 13 Feb 28
(*For General Duties and for Stokers' Training Estab.*)
F. E. Bridgwater..... 2 Aug 26
(*For Drafting and Mobilising Duties.*)
Lieutenant (E) ...R. T. Grogan..... 3 May 27
Surg. Capt. .....G. L. Buckeridge, OBE 8 Oct 27
Paym. Capt.....F. A. F. Banbury ..... 7 Apr 25
(*Division II.*)
W. F. Cullinan, CMG.... 2 Aug 26
(*Division I.*)
J. D. Holmes, CBE ..... 1 Mar 25
(*For Supply Duties.*)
Chaplain .....*Rev.* H. S. Crole-Rees, MA ..... 22 July 25
Rev. H. W. G. Arscott (*tempy*) ..... 1 Feb 28
Surg. Com. .....E. L. Atkinson..... 22 Sept 26
R. N. W. W. Biddulph 13 Dec 27
(*And as Specialist in Ophthalmology.*)
A. E. P. Cheesman ... 13 Dec 26
(*And for Anti-Gas School.*)
A. C. Paterson ..... 4 Jan 27
(*And for specialist duties.*)
A. E. Malone, MB, DPH ..... 25 Apr 27
(*Naval Health Officer, Nore Command.*)
R. P. Ninnis, MB ..... 23 Feb 28
Surg. Com.(D)...H. M. Meek ..... 11 Sept 26
Paym. Com.....A. T. L. Nye ..... 1 Oct 25
(*For charge of General Mess and Cookery School.*)
E. C. Blanchflower, OBE ..... 1 Dec 27
(*For Royal Fleet Reserve.*)
Surg. Lieut.-Com. (D)..... — D. Barker..... 4 June 26
Paym. Lieut.-Com. — E. E. Brightman ..... 1 Nov 26
(*Division II.*)
L. J. Graham..... 15 June 27
(*Assistant to Drafting Commander.*)
Surg. Lieut. .....G. Rorison, MB ..... 12 Mar 28
Surg. Lieut. (D) J. L. Edwards ..... 4 July 27
(*And for duty at R.N. College, Greenwich.*)
S. Mawer ..... 24 Feb 27
L. F. Fairey ..... 24 Feb 27
H. A. Ginn ..... 24 Aug 27
G. C. F. Reece ..... 5 Dec 27
Paym. Lieut. .....W. Harfoot ..... 29 Dec 27
Lieut.-at-Arms....H. J. Fisk ..... 15 Sept 27
Headmaster .....G. H. Turner..... 18 Nov 20
(*For Depôt School.*)
Lieut.-Com. Instr. in Cookery — **Frank Pharoah** ..... **5 Jan 16**
Cd. Gunner.....E. H. Welch..... 15 Aug 27
T. W. Ward ..... 28 Jan 28

Digitized by Google

Cd. Boatswain....M. Garvey ..... 2 Nov 26
G. V. Armstrong ..... 12 Dec 27
Cd. M.A.A.....H. T. Fullbrook..... — Mar 28
Cd. Shipwright...W. H. Royall, MBE..... 15 July 26
(Barrackmaster.)
Cd. Eng.....T. G. Stevens..... 4 Oct 27
(To assist Eng. Com.)
Cd. Instr. in Cookery } Arthur O. Fleming .... 8 Nov 20
Cd. Supply Offr. R. H. J. McCusker, MBE 15 Apr 26
Cd. Wardmaster H. E. Adams ..... 14 May 27
Cd. Writer .....B. Howell ..... 12 Aug 22
(Division I.)
Senior Master ...H. W. Collins..... 21 May 27
Gunner.....J. Corby..... 12 Mar 28
Boatswain .....O. Harrison..... 10 Mar 26
Wt. Writer .....F. S. Vallis..... 8 Aug 26
(Division II.)
W. J. Culham ..... 1 June 26
(Division II.)
H. Ince ..... 15 June 26
(Division I.)
*Wt. Supply Offr.*G. C. Baker ..... 20 Dec 26
Schoolmaster.....E. V. Davies ..... — Jan 27
Bandmaster R.M.B. } C. Marks..... 16 May 27

For Training Duties.

Commander .....C. D. Moore..... 12 Jan 27
Lieut.-Com. .....H. K. Garnier *(tempy)* 7 Feb 27
W. S. L. Gilchrist ..... 14 July 26
G. N. Loriston-Clarke.. 27 Mar 28
H. D. Owen ..... 1 Sept 26
C. F. Tower ..... 23 Aug 27
Lieutenant.....C. B. Tinley ..... 1 Feb 27
Eng. Lieut.....J. W. Renshaw..... 2 Nov 25
(For Stokers' Training Estab.)
Paym.-Com. .....P. Marrack..... — Jan. 28
Cd. Sig. Boatswain } L. C. Hopkins *(tempy)* 1 Mar 28
Gunner.....A. H. F. Norman..... 21 Apr 27

For Mechanical Training Establishment.

Eng. Com. .....M. G. A. Edwards, OBE 10 Dec 25
(For charge of Mechanical and Instructional training and for Repair duties.)
Eng.Lieut.-Com..S. G. West, DSC..... 4 Aug 27
Lieutenant **(E)**....J. H. B. Dathan..... 1 June 27
E. F. H. Lawson..... 5 Jan 27
C. W. Jones ..... 4 Jan 28
Eng. Lieut.....S. J. Armstrong..... 6 Jan 28
D. A. Smart..... 8 Jan 27
Cd. Shipt.....C. V. Rowland..... 31 Dec 26
Wt. Eng......C. E. Seats..... 13 Apr 27
S. J. Rutland..... 4 July 27
H. W. Davey..... 12 Mar 28
A. V. Casley..... 30 Aug 27
Senior Master ...A. Coxon ..... 5 Dec 27
Schoolmaster.....R. B. Murray..... 1 Jan 26

For Gunnery School.

Captain.....J. C. Hamilton..... 1 Mar 27
Lieut.-Com......**(G)** (*1 Fr.*) A. D. Lacy. 7 Apr 26
(G) J. E. Sissmore, DSC 31 Dec 27
G. H. Aylward ..... 11 Nov 26
(In lieu of specialist **(G)** *Officer.)*
(G) A. C. Chapman *(tempy)*..... 14 Feb 28
(G) T. N. B. Cree..... 20 Jan 28
(G) E. W. L. Cook..... 26 Mar 28
Lieutenant.....**(G)** L. W. Lamplough. 7 June 27
(G) A. H. Finlay ..... 7 June 27
(G) C. C. Brown..... 7 June 27
W. H. Harris..... 12 Apr 26
(Firing Officer.)
J. P. Baker..... 16 May 27
(In lieu of specialist **(G)** *Officer.)*

Paym. Lieut.....D. K. Winslow..... 1 Mar 28
Cd. Gunner .....H. J. Millican..... 27 July 26
(And as President of W.O.'s Mess.)
J. F. Cashen ..... 3 Aug 26
C. F. Paul ..... 1 July 26
E. W. Arkle..... 22 Nov 26
(For D.F. & I. Duties.)
A. E. Bailey..... 18 May 27
G. Hill..... 11 Feb 27
W. H. Wakeling..... 30 July 27
E. Dowding ..... — Nov 27
H. Dodge ..... 20 Sept 26
H. F. Downing..... 24 Nov 26
L. A. Wright..... 17 Oct 27
H. Yates..... 16 Nov 27
H. H. Brown ..... 22 Nov 26
G. Payne ..... 4 Feb 28
H. H. Leatherdale..... 1 Oct 26
Cd. Ord. Offr. ....A. Paterson..... 2 June 26
Senior Master....A. W. Mills..... 3 Jan 27
Gunner.....L. F. Scillitoe..... 27 Apr 27
Wt. Ord. Offr.....H. K. Rounthwaite..... 10 Oct 26
Schoolmaster.....C. W. Ellard, BSC..... 20 Aug 26

For Anti-Gas School.

Lieut.-Com.....R. N. Stopford..... 27 July 27
(And as Superintendent of Anti-Gas Training.)
Lieutenant.....J. W. Wilson ..... 12 Apr 27
Cd. Gunner .....W. H. Dilks..... 29 Sept 27

For Miscellaneous Services.

Lieutenant.....D. M. Sullivan..... 30 May 27
(For Sheerness Rifle Range.)
Eng. Lieut.....J. W. Renshaw..... 2 Nov 25
(For Stokers' Training Establishment.)
Major (R.M.)....E. G. Cheesman..... 1 Jan 27
(As Port W/T Officer and for supervision of instruction of W/T ratings awaiting draft.)
Pres. Chaplain...*Rev.* Arthur Haig..... 2 Aug 20
R.C. Chaplain ...*Rev.* John C. Jones..... 3 Feb 19
Cd. Sig. Boatswain } W. J. Veerhault..... 3 Oct 26
(For Charge of Garrison Point Signal Station.)
Cd. Teleg.....M. Lemon..... 4 Dec 26
(For survey of W/T Stores in Chatham and Sheerness Dockyards.)
Wt. Instr. in Cookery. } T. E. Stevens *(supy)*... 1 Sept 26
Schoolmaster.....H. P. Pearce..... 18 Sept 27
(For Depôt School.)

PETEREL. *(Po.)*

River Gunboat.

345 TONS. I.H.P. 2,120.
GUNS—2-3 INCH H.A.
China.

Lieut.-Com.....H. E. Heaton ..... 30 Nov 27
Lieutenant.....L. de Villiers ..... 30 Nov 27
Commissioned at Hong Kong 30th November, 1927.

PETERSFIELD. *(Dev.)*

Twin Screw Minesweeper.

800 TONS. I.H.P. 2,200.
GUNS—1-4 INCH 4-3 PR.
China.

Commander.....G. C. Cooke ..... 24 Sept 26
Lieut.-Com.....(*1 Jp.*) R. G. Chichester 20 Aug 26
Lieutenant.....**(N)** T. K. W. Atkinson 21 Aug 26
*Eng. Lieut.-Com.*H. C. Curtis, DSM ..... — Sept 26
Re-commissioned at Wei hai Wei 3rd September, 1927.
Tender to 'Hawkins.'

Digitized by Google

PIGMY.

Special Service Vessel.

Portsmouth.

Commander .....E. A. Aylmer, DSC ..... 21 Nov 27
(For command of Reserve Half Flotilla.)
Commissioned 12th November, 1926.
Accounts carried out in 'Dolphin'
† *And for duty with Submarines.*

PRESIDENT (*late* **Saxifrage**). (*Ch*).
(*The postal address of the Commanding Officer is Royal Victoria Yard, Deptford.*)

PRESIDENT I.

Captain.....J. C. Hodgson, DSO..... 1 Feb 28
(And as Naval Member of R.N.V.R. Committee.)
Paym. Com.....E. W. S. Pellowe..... 19 May 27
Wt. Writer.....W. J. Jennings ..... 25 July 27

The following Officers are borne as additional for various Services :—

For Miscellaneous Service at Admiralty.

Vice-Admiral ...W. A. H. Kelly, CB, CMG, MVO ..... 30 Sept 27
(Admiralty Representative on League of Nations Permanent Advisory Commission.)
V. H. S. Haggard, CB, CMG..... 2 Mar 28
Commander ... M. F. F. Wilson, DSO... 30 Sept 27
(League of Nations Committee.)
R. H. V Buxton (*Sig. Dept.*) ..... 10 Aug 27
L. E. H. Maund ..... 31 Jan 28
(Naval Asst. Secy. to the Ctee. of Imp. Defence.)
Lieutenant (E)...R. S. E. Hannay..... — Aug 27
(E.-in-C.'s Dept.)
Paym. Com.....E. H. Stern..... 2 Mar 28
(4th Sea Lord's Office.)
E. H. Wethey, OBE..... 1 Sept 27
(League of Nations Commission.)
R. P. MacKenzie(*NID*) 9 Feb 26
Paym. Lt.-Com...N. Wright, OBE (*NID*). 30 June 27
E. D. T. Churcher ..... 2 Jan 28
(For duty in 1st Sea Lord's Office.)
G. F. Pine..... 7 June 27
(For duty in 4th Sea Lord's Office.)

For Study Abroad.

Captain.....R. H. L. Bevan, DSO, MVO ..... 1 Jan 28
(For 3 months' study in Italy.)
Lieut.-Com. .....G. C. Lang..... 5 Mar 28
(For 6 months' study in Germany.)
M. C. Despard, DSC..... 1 Feb 28
(For 4 months' study in France.)
J. D. F. Dowse..... — Mar 28
(For 4 months' study in France.)
Lieutenant.....C. D. H. Johnston..... — Mar 28
(For 3 months' study in France.)

For Miscellaneous or Special Service.

Lieut.-Com. .....(*I Jp.*) G. A. Titterton.. 17 Aug 26
(G) P. B. Lawder ..... 25 July 27
(For duty at Shoeburyness.)
(*I Jp.*) S. W. Lushington 20 Feb 28
Commander (E) B. W. Greathed ..... 25 Apr 27
Paym. Capt. ... H. S. Measham, CMG... 27 June 27
(Deputy Judge Advocate of the Fleet.)
Paym. Com.....(*I Jp.*) H. L. Shaw .... 13 Jan 28
Paym. Lieut. ....(*I Jp.*) T. E. Nave, (RAN) ..... 6 Jan 28

QUEEN ELIZABETH. (*Dev.*)
Battleship.
27,500 TONS. I.H.P. 75,000.
GUNS—8-15 INCH, 12-6 INCH, 4-4 INCH A.A., 4-3 PR.

Mediterranean.

Admiral.. .....*Sir* Roger J. B. Keyes, *Bt.*, KCB, KCVO, CMG, DSO, LL.D, DCL..... 15 May 25
(Commander-in-Chief, Mediterranean.)

Personal Staff.

Admiral's Secretary. *Paym. Capt.* M. G. S. Cull, OBE ..... 15 May 25
Flag Lieut.....M. W. Wentworth..... 18 July 25

Staff.

Chief of Staff ....*Rear-Admiral* W. Tomkinson, CB, MVO..... 1 Jan 27
Secretary.....*Paym. Lieut.-Com.* A. R. Henderson .... 1 Jan 27

Captain of the Fleet. *Captain* A. E. F. Bedford..... 24 Sept 26
Secretary .....*Paym. Lieut.-Com.* M. H. Elliott, MBE.. 24 July 26

Captain.....T. S. V. Phillips ..... 1 Feb 28
Commander .....(T) J. G. Crace..... 7 Jan 27
(Fleet Torpedo Officer.)
(G) E. N. Syfret..... 23 July 26
(Fleet Gunnery Officer.)
G. A. Scott, DSC..... 9 Aug 27
(Staff Officer (Operations).)
Lieut.-Com. .....(*I Fr.*) H. E. Evans ... 10 May 26
(Fleet P. & R.T Officer.)
H. D. Tollemache ..... 3 Dec 27
(Staff Officer (Operations).)
(S) *Sir* Philip W. Bowyer-Smyth, *Bt*... 19 Dec 27
(Fleet W/T Officer.)
(S) L. C. A. St. J. Curzon-Howe..... — May 26
(Fleet Signal Officer.)
M. Farquhar..... 5 Aug 26
(Staff Officer (Intelligence) Afloat.)
Constructor Commander } E. D. Meryon ..... — Jan 27
Lieutenant .....(S) *Lord* Louis F. A. V. N. Mountbatten, KCVO.. 14 Dec 26
(Asst. Fleet W T Officer.)
H. H. Herbert..... 31 Dec 26
(Fleet Photographic Officer.)
(Accommodated in 'Chrysanthemum.')
Eng. Capt. .....R. Berry..... — Aug 27
(Fleet Engineer Officer.)
Capt. R.M.....H. W. Simpson (*S.O. (I.) Malta.*)..... 20 Aug 27
Paym. Capt.....C. E. Lynes, CMG ..... 1 Jan 27
(Fleet Accountant Officer.)
Instr. Capt.....G. V. Rayment, CBE, BA..... 24 July 27
(Fleet Education Officer.)
Wing Com. R.A.F. G. R. Bromet, DSO, OBE ..... 9 May 24
(Fleet Aviation Officer.)
Wt. Eng.....W. A. Stephenson..... — Mar 28
(To assist Fleet Engineer Officer.)

Asst. Secretary...*Paym. Lieut.-Com.*
W. R. C. Steele ..... 20 June 27

For Duty in Admiral's Office.

Paym. Lieut.....(*I Rs. Fr.*) W. A. Sharp — Oct 27
K. F. Green..... 24 May 25
V. E. Rusby..... 24 May 25
R. F. Braidwood ..... 30 Mar 27
H. M. S. White ..... 1 Oct 27
Paym. Sub-Lieut.G. H. Moore..... 20 Feb 28

Digitized by Google

Wt. Writer.....W. B. Bolt ..... 15 Jan 28

Captain.....T. N. James, MVO ..... 1 Dec 27
(And as Flag Captain.)
Commander.....(N) J. V. V. Magrane . 1 Dec 27
(And as Master of the Fleet.)
P. K. Kekewich ..... 1 Aug 27
Lieut.-Com.....(T) W. St. G. Abbott... 8 Feb 27
P. A. Maitland, DSC ... 2 Nov 27
(And for Fleet A/S duties.)
(G) (*I Gr.*) H. A. Packer 15 July 27
J. T. Borrett, OBE ..... 15 Aug 27
B. C. B. Brooke..... 15 Aug 27
(*I Gr.*) H. M. Denham. 20 Sept 27
Lieutenant .....W. R. G. Reid ..... 15 Aug 27
(N) H. T. W. Grant (RCN) ..... 1 Dec 27
(G) K. L. Harkness..... 20 Sept 27
(For 2nd (G) duties.)
(*I Fr.*) M. Hodges..... 20 Sept 27
E. G. Heywood-Lonsdale ..... 20 Sept 27
A. F. Matheson ..... 1 Dec 27
P. Dawnay..... 15 Aug 27
Major R.M.....C. Williams ..... 1 Dec 27 (5 Apr 27)
(And as Fleet R.M. Officer.)
Capt. R.M. .....W. B. F. Lukis ..... 1 Dec 27 (7 May 27)
Lieut. R.M.....M. F. H. Rogers..... 1 Dec 27 (5 Oct 26)
Eng. Com. .....(*I Rs.*) S. H. Dunlop... 28 Feb 27
Lieut.-Com. (E)...H. S. Roome ..... 17 June 27
Lieutenant (E)....A. D. McGlashan ..... 15 Aug 27
J. E. Best..... 20 Sept 27
Surg. Com. .....W. N. L. Cherry ..... 1 Dec 27
(And as Fleet Medical Officer.)
Chaplain .....*Rev.* N. B. Kent. OBE, MA ..... 10 Oct 27
Instr. Lieut.-Com. } R. R. P. Jones, MA ... 15 Oct 27
Paym. Com.....R. G. T. Sennett..... 1 Aug 27
Paym. Lieut.-Com. } W. K. C. Grace ..... — Jan 28
Surg. Lieut.....R. C. May, MC ..... 1 Dec 27
Paym. Lieut......A. Lewis ..... 1 Sept 27
Sub-Lieut. .....*Viscount* Borodale..... 20 Sept 27
J. W. R. Thompson ... 21 Feb 28
Cd. Gunner .....(T) D. Newbold..... 7 Mar 27
F. T. Petley..... 30 Apr 27
(For D.F. & I. Duties.)
W. J. Haslehurst..... 1 Sept 27
Cd. R.M. Gunner F. C. Waters ..... 20 Sept 27 (16 June 27)
Cd. Boatswain ...W. H. Phillips ..... 20 Apr 27
Cd. Sig. Boatswain { E. Dever..... 1 Dec 27 / F. A. J. O. Wiseman... 1 Mar 28
Cd. Teleg.....W. S. Bloodworth, MBE ..... 15 Aug 27
Cd. Elect. .....R. W. Parker..... 31 Mar 27
Cd. Eng.....*A. Brotherwood*..... 22 May 27
Cd. Ord. Officer...L. Vinton ..... 30 Oct 26
Cd. Shipwright...C. F. Thorrowgood .... 1 Apr 27
Senior Master ...J. Marshall ..... 1 Dec 27
Gunner.....(T) P. J. Semmens..... 13 Aug 27
E. C. Curtain ..... — Dec 27
B. H. Charlton ..... 15 June 27
(T) *G. O. Horrell*..... 22 Sept 27
Boatswain.....L. Ransley ..... 1 Dec 27
(For P. & R.T. Duties.)
Wt. Eng. .....C. H. Sperring ..... 14 Sept 26
V. C. A. Kyte ..... 7 Mar 27
T. Chapman (*act*) ..... 27 June 27
Wt. Supply Offr. J. Blundell ..... 1 Aug 27

Bndmr. R.M.....C. J. L. Hamilton, LRAM ..... 1 Dec 27 (4 Dec 26)
Midshipman .....G. W. Rowell ..... 12 Oct 27
H. I. G. Rylands..... 12 Oct 27
A. F. Black ..... — Dec 27
P. L. H. D. Irven ..... 12 Oct 27
F. W. B. Edwards..... — Dec 27
J. N. Garnett ..... — Dec 27
J. Grant..... — Dec 27
G. H Reynolds..... 12 Oct 27
J. G. Hopkins..... 12 Oct 27
Lord H. T. de la P. Beresford..... — Dec 27
Sir Michael Culme-Seymour, *Bt*..... 13 Sept 27
Hon. D. C. Cairns, ... 8 Nov 27
Lord W. M. A. Cecil... 8 Nov 27
F. H. Bruce ..... 8 Nov 27
D. J. A. Heber-Percy 8 Nov 27
D. H. Elles ..... 8 Nov 27
R. H. Courage ..... 8 Nov 27
I. R. Sarel ..... 8 Nov 27
F. M. Crichton ..... 8 Nov 27
V. C. Grenfell..... 8 Nov 27
H. J. F. Lane ..... 8 Nov 27
Cadet .....T. H. Garwood ..... 14 Jan 28
D. J. Hallett ..... 14 Jan 28
G. Affleck-Graves ..... 14 Jan 28
N. J. Scarlett ..... 14 Jan 28
G. A. Carlin ..... 14 Jan 28
F. A. Smith ..... 14 Jan 28
Paym. Mid. .....C. F. J. Younger ..... 1 Dec 27
A. G. C. Pountney..... — Sept 27

The following Officer is borne as additional:—
Commander .....(*I Fr.*) B. F. Adams, DSO (*temp*)..... 1 Dec 27
(Accommodated in 'Egmont.')
Commissioned at Portsmouth, 20th September, 1927.

R4. Submarine.
6th Submarine Flotilla.
Lieut. in Comd....J. H. Lewes ..... 3 Mar 27
Lieutenant.....P. K. Kemp..... 16 May 27
Tender to 'Vulcan.'

R10. Submarine.
6th Submarine Flotilla.
Lieut. in Comd. A. M. Chovil ..... 14 Dec 27
Lieutenant.....D. H. Harper..... 16 May 27
Sub-Lieut. R.N.R. } *E. Wheeler* ..... 12 Sept 27
Completed to full Complement, 9th April, 1923.
Tender to 'Vulcan.'

RAMILLIES. *(Ch.)*
Battleship.
25,750 TONS. I.H.P. 40,000.
GUNS—8-15 INCH, 14-6 INCH, 4-4 INCH A.A., 4-3 PR
1st Battle Squadron.
Mediterranean.
Captain.....H. S. Monroe, DSO ..... 1 Feb 28
Commander .....R. J. R. Scott, AM ..... 1 Dec 26
Lieut.-Com. .....(G) R. M. Servaes..... 14 Oct 26
(N) (*I Fr.*) R. H. Caldwell, DSC..... 1 Feb 28
B. N. Downie, DSC..... 1 Feb 27
(T) E. L. B. Damant... 3 Aug 27
G. H. F. Owles ..... 28 Feb 28

Digitized by Google

Lieut.-Com. R.N.R. B. Coles ..... 9 Sept 27
(*For 3 months' training.*)
Lieutenant .....T. H. Dickson ..... 8 Feb 28
(G) M. Cunningham ... 15 Feb 27
(I *Sp.*) V. F. Smyth ... 19 Jan 28
M. E. Wevell ..... 22 Feb 27
Count A. D. R. Metaxa 1 Mar 27
S. E. H. Spencer ..... 23 Jan 28
R. S. Palairet..... 1 Feb 28
Lieut. R.N.R. ...*W. Ireland* (*proby*) ..... 12 Feb 27
(*To complete* 12 *months' training.*)
Eng. Com. .....W. H. Pudner ..... 7 Apr 27
Lieut.-Com. (E)..F. J. A. Coleby ..... — July 27
Lieutenant (E) ...R. W. Laughton ..... 1 Sept 26
W. T. Hindson ..... 21 Jan 27
Constructor Commander C. J. W. Hopkins, MBE 1 Dec 27
Captain R.M......K. A. B. Puckle..... 22 Oct 26
Lieut. R.M......F. P. C. Lordon ..... 1 Mar 27
H. R. D. Woods..... 1 Mar 27
Instr. Lieut. .....L. E. Pendal, BSC ..... 18 Jan 27
Surg. Com. .....C. F. O. Sankey, MB... 15 Aug 27
Paym. Com. .....W. H. Medd, OBE ..... — Nov 27
Paym. Lieut.-Com. A. F. Humphreys ..... 1 Sept 24
Surg. Lieut. .....T. C. H. Neil, MB ..... 24 June 27
Surg. Lieut. (D)..T. Hunt..... 18 Oct 27
Paym. Lieut......W. S. Cooper..... 8 Jan 27
Sub-Lieut. .....W. F. C. Wreford ..... 20 Oct 27
Sub-Lieut. R.N.R. G. S. H. Hutchison(*act*) 12 Mar 27
(*To complete* 12 *months' training.*)
W. B. Piggott ..... 3 Sept 27
(*To complete* 12 *months' training.*)
Mate .....S. J. Gunn (*act*)..... 8 Feb 28
Cd. Gunner .....M. Methuen, DSC..... 1 Sept 26
(T) W. Long, DSC..... 6 Jan 27
(T) W. Blake..... 15 Mar 27
Cd. Boatswain....J. Shea ..... 31 Jan 27
Cd. Shipwright...T. Jeffery ..... 1 Jan 26
Cd. Eng.....T. G. Goodfellow ..... 27 Apr 26
Gunner.....R. F. Lambert ..... 2 Dec 26
(*For D. F. & I. Duties.*)
P. D. Lant ..... 9 Dec 27
L. W. C. Clark ..... 1 Oct 26
Wt. Teleg.....N. J. T. Greenwood ... 28 Feb 27
R.M. Gunner.....C. B. Feary ..... 1 Mar 27
Wt. Eng. .....L. S. Rooke..... 25 Aug 26
H. P. Church ..... 6 Dec 26
S. S. Vincent..... 6 Dec 26
Wt. Elect.....P. L. Garrett..... 23 Jan 28
Wt. Ord. Offr. ...J. H. Tindale ..... 1 June 27
Wt. Supply Offr. H. G. Lodge ..... 21 Aug 26
Schoolmaster.....C. B. Hockaday..... 2 Feb 28
Midshipman.....R. E. D. Ryder..... 15 Jan 27
T. E. Donkin ..... 15 Jan 27
L. H. Landman..... 15 Jan 27
F. K. Fogarty (RAN)... 19 Mar 27
J. B. Thompson (RAN) 19 Mar 27
G. C. Carter (RAN)..... 12 July 27
C. R. Wood ..... — Dec 27
I. C. Gordon ..... 30 Apr 27
R. J. L. Hammond..... 30 Apr 27
W. A. Juniper..... 30 Apr 27
M. M. Singer ..... — Dec 27
G. Talbot-Smith..... — Dec 27
P. R. Ward ..... — Dec 27
R. C. Egan..... 30 Apr 27
Cadet.....A. P. C. Leslie..... 8 Sept 27
J. E. Smallwood..... 8 Sept 27
R. H. Cooke..... 8 Sept 27
Cadet.....D. S. Johnston..... 8 Sept 27
D. F. Chilton..... 8 Sept 27
J. G. Hamilton..... 8 Sept 27
Paym. Mid..... *A. E. N. Merry*..... 25 Aug 27
A. Hawkins ..... 25 Aug 27
Completed to full Complement on 1st March, 1927

RENOWN. (*Po.*)

Battle Cruiser.

26,500 TONS. I.H.P. 112,000.

GUNS—6-15 INCH, 15-4 INCH, 4-4 INCH A.A., 4-3 PR.

Battle Cruiser Squadron, Atlantic Fleet.

Captain.....S. R. Bailey, CBE, DSO 19 Dec 27
Commander .....N. C. Moore, DSO, MVO. 16 July 26
Lieut.-Com. .....(T)H. H. J. Hodgson... 3 May 26
(G) J. C. Leach, MVO ... 13 July 26
G. D. Yates ..... 15 Sept 27
(N) E. S. Brand..... 7 Oct 27
R. M. J. Hutton ..... — Mar 26
R. S. Barry ..... — July 26
Lieutenant .....T. L. Alkin ..... 2 Aug 26
C. C. Baldwin (RAN).. 9 Aug 27
(G) R. J. O. Otway-Ruthven ..... — June 27
A. L. Owen ..... — Mar 26
A. C. Luce ..... — Aug 26
(I *Fr*) *M. D. C. Meyrick* 3 Dec 26
Capt. R.M. .....R. H. P. West, MC..... 15 Aug 27
Lieut. R.M.....C. L. Barcroft..... 4 July 27
C. R. Hardy (*proby*)... 22 Aug 27
Eng. Com. .....H. S. Brockman ..... 26 Nov 27
*Eng. Lieut.-Com.*H. E. le Poidevin ..... 15 Mar 26
Lieutenant (E) ...J. I. T. Green..... 15 Aug 27
J. G. Knowlton (RCN).. 12 Oct 27
C. R. W. Bolt..... 6 July 27
Chaplain .....*Rev.* B. H. Lloyd Oswell, MA ..... 2 Sept 26
Tempy. Instr. Lieut. P. Bracelin, MA, BSC.... 24 July 27
Surg. Com. .....A. G. V. French..... 15 Oct 27
Paym. Com.....F. G. Cavanagh..... 19 Dec 27
S. S. C. Parsons..... 4 Oct 27
Paym. Lieut.-Com. F. R. J. Mack, ODE..... 30 Jan 28
Surg. Lieut. .....J. M. Sloane ..... 20 July 26
Sub-Lieut. .....J. B. Herapath..... 15 Aug 27
Sub-Lieut. R.N.R. N. L. H. Fane ..... 24 Dec 27
(*To complete* 12 *months' training.*)
Sub-Lieut. (E)....H. B. Samways..... 3 Jan 28
Mate .....R. B. Edwards ..... 2 Jan 28
Cd. Gunner .....C. E. Hazzledine ..... 1 July 24
J. W. J. Draisey, MBE 28 May 26
(T) *H. J. Martin*..... 19 Sept 27
(T) A. E. A. Goldfinch 3 Nov 26
J. Corfe ..... 4 May 26
(*For D.F. & I. Duties.*)
Cd. Boatswain ...C. Dring ..... 9 Nov 27
Cd. Shipwright...G. A. Evans ..... 11 Nov 27
Cd. Ord. Offr. ...E. Bennett ..... 7 Apr 26
Cd. Supply Offr...J. H. Collins ..... 22 June 26
*Cd. R.M. Gunner*H. R. Horne ..... 1 Sept 26
Gunner.....(T)H. A. Hill ..... 15 July 27
Wt. Eng.....H. Pullen..... 6 Dec 26
A. James Lee ..... 4 May 26
J. D. Nicholas ..... 20 July 26
H. J. Pegler ..... 17 June 26
Wt. Elect. .....J. W. Cooper (*act*) ..... 29 Nov 27
Wt. Tel. .....G. H. Rowsell..... 2 Sept 26
Schoolmaster.....H. S. Albery, BSC..... 31 Dec 27
Midshipman.....A. T. Courtney..... 11 Sept 26
P. S. Francis ..... 11 Sept 26
T G. C. Jameson..... 11 Sept 26
M. S. Townsend..... 11 Sept 26
J. F. Cochrane..... 11 Sept 26

Digitized by Google

Midshipman	D. C. V. Pelly	3 Dec 26
	I. H. Dundas	3 Dec 26
	H. A. V. Haggard	3 Dec 26
	J. L. Bath (RAN)	15 Sept 26
	J. H. Harding (RAN)	15 Sept 26
	K. A. Hogan (RAN)	15 Sept 26
	B. K. Philan (RAN)	15 Sept 26
	R. C. J. Dreyer	3 Dec 26
	T. H. B. Shaw	11 Sept 26
	P. E. Foy	11 Sept 26
	P. L. Jamison	11 Sept 26
	B. Vesey	11 Sept 26
	P. G. O. Sydney-Turner	11 Sept 26
	J. E. Moore	11 Sept 26
	T. L. Canning	11 Sept 26
	J. L. Moreton	4 Jan 28
Paym. Mid	*A. L. Robiony*	25 Aug 27

Re-commissioned at Portsmouth on 2nd September, 1926.

REPULSE. (*Ca.*)

Battle Cruiser.

26,500 Tons. H.P. 112,000.

Guns—6-15 inch, 15-4 inch, 4-4 inch A.A., 4-3 pr.

Battle Cruiser Squadron Atlantic Fleet.

Captain	T. J. Hallett, OBE, ADC.	15 Sept 27
Commander	I. B. B. Tower	17 Dec 26
Lieut.-Com.	(G) J. S. M. Mackenzie-Grieve	3 May 26
	(T) W. S. R. King-Hall	— Nov 26
	(N) R. L. Moore	12 Aug 27
	W. J. R. Beech (RCN)	1 Oct 26
	F. L. Merriman	9 Sept 26
	J. Patchett	8 July 26
	P. H. H. Roberts	8 July 26
	H. C. Skinner	31 July 26
Lieutenant	L. A. H. Wright	8 July 26
	(G) H. du P. Richardson	30 June 27
	L. C. Sinker	18 June 26
	W. J. Yendell	27 Jan 28
Eng. Com.	L. C. W. Harrington	22 Aug 26
Lieut.-Com. (E)	T. W. A. Masterman	6 July 27
Lieutenant (E)	C. M. Morrell	26 May 27
	R. A. Gould	26 July 26
Captain R.M.	C. A. C. Lucas, OBE	8 Jan 28
Lieut. R.M.	W. S. North	8 July 26
	G. F. Burnett (*proby*).	12 Sept 27
Chaplain	*Rev.* P. C. Gough, BA	8 July 26
Instr. Lieut.-Com.	(I *Fr.*) C. W. Baldwin, MA	— June 26
Surg. Com.	H. H. Babington	15 Sept 27
Paym. Com.	J. E. Pitcairn	1 Aug 27
Paym. Lieut.-Com.	(I *Fr*) W. W. Cove	1 Dec 26
	G. Calcutt	2 Jan 28
Surg. Lieut.	A. S. Bradlaw	22 June 26
	(*And for Specialist Duties.*)	
Sub-Lieut.	W. J. Eyre	5 Nov 27
Sub-Lieut. R.N.R.	*G. Watts* (*proby*)	15 Oct 27
	(*To complete* 12 *months' training.*)	
	H. Close (*proby*)	26 Nov 27
	(*To complete* 12 *months' training.*)	
	J. R. Baty	31 Mar 28
Sub-Lieut. (E)	R. G. Gliffard	2 May 27
	F. H. Phillips	19 Aug 27
Mate	J. O. Boothby	5 Sept 27
	R. H. Mills	2 Jan 28
Cd. Gunner	W. W. Cooper	1 June 26
	(*For D.F. & T. Duties.*)	
	(T) W. E. Pitts	30 Dec 26
	W. Coe	2 Dec 26
	C. F. Harper	1 Nov 26
Cd. Boatswain	S. H. Joynes	5 Dec 27
Cd. Eng.	E. Crossen	5 Nov 27
Cd. Shipwright	A. B. Frise	5 Jan 27
Gunner	*W. H Beckford*	6 Oct 27
	W. J. Jenkinson	28 Sept 26
	(T) C. J. Lissimor	8 Nov 27
	(T) H. F. Jeffries (*act*)	29 Mar 28
R.M. Gunner	G. Wardell	15 June 26
Wt. Teleg.	J. Thompson	12 Apr 27
Wt. Eng.	W. McKennan	8 Feb 26
	C. G. Smith	29 Mar 27
	S. L. C. Boddie (*act*)	20 Sept 27
	L. A. Creed (*act*)	16 Dec 27
Wt. Elect.	C. J. Hill	5 Apr 27
Wt. Ord. Offr.	S. Siddall	3 Jan 27
Schoolmaster	W. G. N. Herley	31 Dec 27
Midshipman	O. H. Becher (RAN)	15 Sept 26
	P. E. Carr (RAN)	15 Sept 26
	L. Gellatly (RAN)	15 Sept 26
	G. C. Ingleton (RAN)	15 Sept 26
	A. W. R. McNicol (RAN)	15 Sept 26
	D. R. F. Cambell	15 Sept 26
	G. M. D. Hutcheson	15 Sept 26
	R. L. H. Marsh	15 Sept 26
	P. J. Knowling	15 Sept 26
	A. J. H. Carslaw	15 Sept 26
	F. G. Penny	15 Sept 26
	N. J. Wagstaff	30 Apr 27
	C. M. Brunner	30 Apr 27
	J. M. Alliston	30 Apr 27
Midshipman R.N.R.	*J. W. Tone* (*proby*)	29 Nov 27
Cadet	J. B. Cox	7 Jan 28
	R. P. Coppinger	7 Jan 28
	R. C. W. Trotter	7 Jan 28
	J. P. Scatchard	7 Jan 28
	O. G. Cameron	7 Jan 28
	P. R. W. McMaster	7 Jan 28
	A. W. Goldsmith	7 Jan 28
	J. M. M. Tarver	7 Jan 28
	R. M. Crawford	7 Jan 28
Paym. Mid.	*G. B. Teale*	15 May 27

Commissioned at Portsmouth on 8th July, 1926.

RESOLUTION. (*Dev.*)

Battleship.

25,750 Tons. I.H.P. 40,000.

Guns—8-15 inch, 14-6 inch.

2-4 inch A.A., 4-3 pr.

Captain	C. V. Usborne, CMG	15 Nov 27
Commander	G. D. Taylor	24 Oct 27
Lieut.-Com.	(G) A. G. Olliver	20 Sept 27
	(T) F. H. M. Vaughan	11 Aug 27
	(I *Da*) (N) R. E. C. Dunbar	1 Nov 27
	H. E. Spragge	21 Nov 27
	G. W. Burrell	21 Nov 27
	J. R. H. D'Aeth	21 Nov 27
Lieutenant	C. A. E. Stanfield	26 Oct 27
	H. J. A. S. Jerome	21 Nov 27
	(G) G. P. Packard	10 Nov 27
	(*As 2nd* (G) *Officer.*)	
	R. W. Moir	17 Jan 28
	G. A. Moore	30 Dec 27
	H. T. Armstrong	30 Dec 27
Eng. Com.	G. J. B. Barry	— June 27
Eng. Lieut.-Com.	C. E. Lowe	16 Sept 27
Lieutenant (E)	C. D. H. Briggs	8 Nov 27
Eng. Lieut. R.N.R.	C. H. Bailey (*proby*)	31 Dec 27
	(*For* 3 *months' training.*)	
Capt. R.M.	R. G. Sturges	30 Dec 27
Lieut. R.M.	W. P. N. Dean	30 Dec 27
	H. A. Tracey	29 Nov 27
Chaplain	*Rev.* C. G. G. Pearson, MA	30 Dec 27

Digitized by Google

Instr. Lieut. .....A. W. Turvey, BSc .... 30 Dec 27
Surg. Com. .....C. V. Griffiths, DSO ... — Nov 27
Paym. Com. .....H. M. Boxer, CMG, MVO 15 Sept 27
Paym. Lieut.-Com. } B. N. Dalton..... — Jan 28
Surg. Lieut. (D) D. L. Simpson ..... 12 Jan 28
Surg. Lieut......L. P. Spero..... 30 Dec 27
Paym. Lieut......F. R. Mannin ..... 15 Oct 27
Sub-Lieut. .....D. Grove-White..... 30 Dec 27
Sub-Lieut. R.N.R. } *C. W. C. Pinckney* ..... 12 Nov 27
(*To complete* 12 *months' training.*)
F. J. G. Jones (probv) 12 Nov 27
(*To complete* 12 *months' training.*)
C. M. Best ..... 12 Nov 27
(*To complete* 12 *months' training.*)
Sub-Lieut. (E)....N. E. Bagshaw ..... 3 Jan 28
Mate (E).....A. Hirst ..... 8 Nov 27
Cd. Gunner .....E. Jones..... 4 Jan 26
W. J. Bell ..... 10 Oct 27
(*For D. F. & I. Duties.*)
(T) A. E. Haynes ..... 17 Jan 27
Cd. Boatswain ...C. Napper ..... 20 Sept 27
Cd. Shipwright...G. F. Snell..... 1 Dec 27
Cd. R.M. Gunner } F. O. Botterill, MBE ... 30 Dec 27
Gunner.....C. L. Durden ..... 11 Oct 27
(T) H. Edgecombe..... 1 Nov 27
(T) E. A. Durnford ... — Nov 27
Wt. Eng. .....W. Metters..... 24 July 25
L. G. L. Hutchins (*act*). — Sept 27
W. T. Coombe (*act*)..... 19 Sept 27
E. Tickle (*act*)..... 15 Dec 27
Wt. Teleg. .....W. O. Taylor (*act*)..... 1 Nov 27
Wt. Elect......T. H. Hall..... 1 Dec 27
Wt. Supply Offr. A. J. T. Hutley..... 18 Oct 27
Schoolmaster.....R. J. W. Hutchinson 30 Dec 27
Midshipman .....R. T. Shaw..... 30 Dec 27
L. C. S. Sheppard .....: 30 Dec 27
L. P. Moore ..... 30 Dec 27
W. N. Petch ..... 30 Dec 27
L. W. A. MacDonnell 30 Dec 27
J. de F. Jago ..... 30 Dec 27
G. A. Helps..... 31 Dec 27
P. A. R. Withers..... 31 Dec 27
J. G. B. Stratton ..... 31 Dec 27
H. R. Thompson..... 31 Dec 27
R. D. H. S. Pankhurst 31 Dec 27
Cadet.....R. T. Paul ..... 31 Dec 27
T. T. Brandreth ..... 31 Dec 27
R. Bill..... 31 Dec 27
W. D. F. King..... 31 Dec 27
A. M. Hutchinson..... 31 Dec 27
E. N. Pumphrey ..... 31 Dec 27
J. B. Aldred..... 14 Jan 28
S. A. J. Nix ..... 14 Jan 28
R. P. Hammond-Chambers-Borgnis.... 14 Jan 28
J. A. H. McKean ..... 14 Jan 28
J. L. Hallewell ..... 14 Jan 28
R. R. Wood ..... 14 Jan 28
D. H. Maitland-Makgill-Crichton ... 14 Jan 28
W. B. R. Morrison..... 14 Jan 28
Re-commissioned at Portsmouth on 30*th December*, 1927.

RESTLESS. (*Dev.*)

Destroyer.

1,065 TONS. I.H.P. 27,000.
GUNS—3-4 INCH.

Portsmouth.

Lieut.-Com......N. A. G. Ohlenschlager, DSO..... 17 Dec 26
Cd. Gunner.....A. E. Cannon..... 20 Jan 27
(*For D.F. & I. Duties and charge of Stores.*)
Wt. Eng. .....H. Hudson..... 5 Mar 28
Completed to special Complement at Portsmouth on 12*th August*, 1926.
Tender to '*Excellent.*'

REVENGE. (*Po.*)

Battleship.

25,750 TONS. I.H.P. 40,000.
GUNS—8-15 INCH, 14-6 INCH, 2-4 INCH A.A., 4-3 PR.

Devonport.

Eng. Com......T. E. Aitkenhead..... 31 Mar 26
Cd. Gunner.....F. S. Croughan ..... 19 Dec 27
(T) J. T. Pollock ..... 14 Mar 28
Cd. Shipwright...F. G. Eke ..... 31 Dec 27
Cd. Eng. .....W. M. Oldrieve, DSM... 1 Dec 24
Cd. Elect......G. Haysom ..... 11 Jan 28
Gunner .....G. E. Allen..... 7 Apr 26
Paid off into Dockyard Control on 11*th January*, 1928.

ROBERTS.

Monitor.

Portsmouth.

ROBIN. (*Ch.*)

Shallow Draught Steamer, for River Service.

85 TONS. I.H.P. 240.
GUNS—2-6 PR.

China.

Lieut.-Com......A. L. Poland, DSC..... 1 Feb 27
Re-commissioned 17*th January*, 1919.
Tender to '*Tamar.*'

RODNEY. (*Dev.*)

Battleship.

GUNS—9-16 INCH, 12-6 INCH, 6-4·7 INCH A.A., 4-3 PR.

Atlantic Fleet.

Captain.....H. K. Kitson, ADC ..... 20 May 27
Commander .....F. R. Barry..... 5 Apr 27
Lieut.-Com......(T) H. W. Skrine ..... 10 Nov 25
(G) A. J. L. Phillips..... 24 May 26
(N) L. G. Addington, DSO ..... 5 Apr 27
(I *Da*) A. A. Mackinnon.. 13 July 27
N. B. Deare..... 13 July 27
H. P. Chubb ..... 13 July 27
E. R. Dodd ..... 13 July 27
C. F. B. Bowlby, DSC... 27 Aug 27
M. J. Yeatman ..... 13 July 27
P. B. R. W. William-Powlett ..... 14 Nov 27
F. G. Emley ..... 8 Aug 27
J. H. Pipe..... 8 Aug 27
H. S. Squance..... 8 Aug 27
Lieutenant .....F. R. G. Maunsell..... 8 Aug 27
(T) A. V. de Labal-mondière..... — July 27
I. C. McD. Sanderson.. 30 Aug 27
(G) R. G. Mackay ..... 15 July 27
R. Dalby..... 8 Aug 27
G. W. D. Duncan..... 23 Jan 28
(I *Fr*) A. St. J. Edwards ..... 3 Oct 27
Capt. R.M. .....R. H. Quill..... 10 Oct 27
Eng. Com. .....O. W. Skinner..... 23 Sept 24
Lieut.-Com. (E) T. H. Simpson ..... 7 Dec 27
Lieutenant (E)...F. B. C. Smith ..... 21 Feb 27
A. H. C. Coe ..... 19 May 27
L. F. Ingram ..... 19 Aug 27
Lieut. R.M......E. I. S. Martini..... 2 Dec 27
J. L. Moulton (*probv*).. 2 Dec 27
*Instr. Lieut.-Com.*G. R. Buck. BA ..... 7 Dec 27
Chaplain .....*Rev.* J. B. Pim, MA ... 5 Jan 28
Surg. Com. .....W. H. Edgar, MD ..... 8 Nov 27
Paym. Com......W. D. T. Morrish..... 23 Apr 27
Paym. Lieut.-Com. (I *It*) J. D. W. Rogers.. 1 Mar 27
F. W. Wedgwood..... 17 May 27

Digitized by Google

Surg. Lieut......V. G. Horan, MB ..... 8 Nov 27
Sub-Lieut. .....J. J. Casement..... 1 Nov 27
R. J. Hodge (RAN) (*tempy*) ..... 28 Feb 28
W. H. Harrington (RAN) (*tempy*) ..... 28 Feb 28
Sub-Lieut. R.N.R. } J. Radford ..... 7 Jan 28
(*To complete* 12 *months' training.*)
W. H. Bowen..... 1 Mar 28
(*To complete* 12 *months' training.*)
Cd. Gunner.....H. S. Dunn, MBE..... 7 Feb 27
(T) R. Dell..... 1 Oct 25
W. S. Porter..... 1 Feb 26
W. H. H. Dobson..... 14 Feb 27
(*For D.F. & I. Duties.*)
(T) C. J. Ashton 29 June27
*Cd. R.M. Gunner*A. F. Vickery ..... 1 Nov 27
Cd. Boatswain...J. O'Sullivan..... 1 Feb 27
Cd. Shipwright....H. R. Lillicrap, MBE... 1 June 25
Cd. Mech.....H. A. Woodman..... — Aug 26
Cd. Elect......S. R. G. Spriddle ..... 18 Dec 25
Cd. Teleg.....J. H. Garner ..... 1 Aug 27
Gunner.....S. E. Veal ..... 9 Jan 28
P. Connolly ..... 5 Sept 27
(*For D.F. & I. Duties.*)
L. L. Stonham ..... — Nov 27
(T) *W. F. H. Lewis* (*act*) ..... 1 Nov 27
Wt. Eng. .....H. W. Boyde ..... 12 July 27
C. H. Down ..... 12 July 27
C. Morgan (*act*) ..... 3 Aug 27
Wt. Ord. Offr. ...A. H. Barltrop..... 5 Feb 26
H. Pickard ..... 5 Aug 27
*Wt. Supply Offir.*P. M. Cox..... 1 Mar 27
Schoolmaster.....A. Chown ..... — Dec 27
Midshipman.....W. S. Handcock..... 31 Dec 27
D. A. Lawford ..... 31 Dec 27
J. May ..... 31 Dec 27
J. C. G. Martin ..... 31 Dec 27
F. J. Cartwright..... 31 Dec 27
C. L. G. Evans ..... 31 Dec 27
R. P. C. O'Sullivan..... 31 Dec 27
R. H. S. Pemberton.... 31 Dec 27
R. E. Hardman-Jones 31 Dec 27
J. D. Stead..... 31 Dec 27
R. M. T. Peacock ..... 13 Jan 28
Midshipman R.N.R. } R. A. H. Lord (*proby*) 21 Jan 28
(*For* 6 *months' training.*)
F. Steventon (*proby*)... 3 Mar 28
(*For* 6 *months' training.*)
Cadet.....C. E. R. Sharp ..... 31 Dec 27
M. F. Andrew..... 31 Dec 27
F. R. Twiss ..... 31 Dec 27
B. Walford..... 31 Dec 27
E. F. E. Nalsh ..... 31 Dec 27
J. F. B. Brown ..... 31 Dec 27
J. C. H. Price..... 14 Jan 28
C. C. B. Mackenzie ... 14 Jan 28
G. A. L. Woods..... 14 Jan 28
J. S. Shiffner..... 1 Feb 28
E. R. Manners ..... 14 Jan 28
C. E. Fenwick ..... 14 Jan 28
P. E. J. Ryan..... 14 Jan 28
E. G. P. B. Knapton... 2 Feb 28
C. T. B. Tibbits..... 14 Jan 28
R. P. P. Johnstone..... 19 Jan 28
Paym. Mid.....W. G. Huxtable..... 1 Jan 28
J. G. Bennett..... — Nov 27

Commissioned at Devonport, 7th December, 1927.

ROMOLA. (*Dev.*)

Destroyer.

1,065 TONS. I.H.P. 27,000.
GUNS—3-4 INCH.
Reserve Fleet.
Devonport.

Wt. Eng. .....J. Kennedy ..... 28 Mar 27

Re-commissioned at Devonport on 20th December, 1923.
(*Accounts carried out in* '*Carysfort.*')

ROSEMARY. (*Ch.*)

GUNS—1-4 INCH.
Reserve Fleet.
Devonport.

Wt. Eng. .....G. H. Cummins, DSM... 17 Aug 27

Placed in charge of C. & M. party.
Tender to '*Dartmouth.*'

ROSS. (*Po.*)

Twin Screw Minesweeper.

800 TONS. I.H.P. 2,200.
GUNS—1-6 PR.
Portsmouth.

Commander .....†O. E. Hallifax, DSO... 14 Oct 27
(*And in Command of Experimental Half Flotilla.*)
Lieutenant .....H. R. Sperring ..... 18 Nov 27
Cd. Gunner .....G. Marden ..... 4 Feb 28
Cd. Eng. .....†T. Clegg..... 24 Aug 27

†*And for duty with Submarines.*

Commissioned 15th October, 1926.
(*Accounts carried out in* '*Dolphin.*')

ROWENA. (*Po.*)

Destroyer.

1,065 TONS. I.H.P. 27,000.
GUNS—8-4 INCH.
Anti-Submarine Flotilla.
Portland.

Lieut.-Com. .....H. W. Seaman ..... 24 Mar 28
Lieutenant .....R. Frederick ..... 1 Sept 26
(A/S) S. H. K. Spurgeon (RAN) ..... 9 Feb 28
Cd. Eng. .....W. H. Craddock ..... 12 May 26
Gunner.....(T)A. R. Boyce ..... 24 Nov 27

Re-commissioned on 1st July, 1926.
Tender to '*Heather.*'
(*Accounts carried out in* '*Osprey.*')

ROYAL OAK. (*Ch.*)

Battleship.

25,750 TONS. I.H.P. 40,000.
GUNS—8-15 INCH, 14-6 INCH, 4-4 INCH A.A., 4-3 PR.

1st Battle Squadron. Mediterranean.
Rear-Admiral ...W. M. Kerr..... 20 Mar 28

Rear-Admiral 1st Battle Squadron.
Personal Staff.

Admiral's Secretary. *Paym. Lieut.-Com.* D. F. Forbes ..... 10 Oct 27
Flag Lieut. .....(S) G. F. Burghard .... 1 Oct 27

Staff.

Ch. Staff Officer (*vide Flag Captain.*)
Lieut.-Com.....G. St. A. Alcock..... 1 Aug 27
(*Staff Officer (Operations).*)
(*For Duty in Admiral's Office.*)
Paym. Lieut. ....N. E. Denning ..... 4 Oct 27

Flag Captain ....H. D. Hamilton..... 23 Mar 28
(*And as Chief Staff Officer.*)
Commander .....E. S. Brooksmith, DSC 19 Mar 28
Lieut.-Com. .....(N) M. D. Brownlow.... 26 Aug 27
(Q) G. E. M. O'Donnell 5 Jan 27
A. A. S. Murray ..... 15 Nov 26
(T) G. D. Latham ..... 1 Nov 27
T. A. Hussey ..... 29 Apr 27
F. C. Husband-Clutton 31 Mar 27
Lieutenant.....L. H. Phillips..... 1 Jan 27
(Q) J. F. Steemson..... 10 June 27
H. H. Palmer..... 3 Oct 27
(*And for Squadron P. & R.T. Duties.*)
H. P. Currey ..... 1 Nov 26
J. H. Montgomery ..... 21 Nov 27
S. J. S. Boord ..... 17 Feb 27
G. T. Coney ..... 15 July 27

Digitized by Google

Eng. Com. .....J. P. Foster ..... 21 June 27
Eng. Lieut.-Com. L. A. Symes..... 20 Apr 27
Lieutenant (E) ...R. T. Sandars ..... 1 Sept 26
C. R. A. Grant..... — Aug 27
Constructor Lieut. H. H. Richards..... — Nov 27
Major R.M......C. Attwood..... 28 Oct 27
Capt. R.M......R. S. Burgess..... 4 Jan 26
Lieut. R.M......W. F. Edds..... 23 June 27
Tempy. Instr. Lieut. } J. Fleming, BA ..... 23 Feb 28
Chaplain.....*Rev.* H. Goulding, BA... 23 June 27
Surg. Com......R. F. P. Cory ..... 1 Sept 26
Paym. Com......P. S. Graham ..... 1 Jan 26
Paym. Lieut.-Com. B. Hamnett, OBE..... 1 Aug 26
Surg. Lieut. .....W. J. Doody, MB ..... 22 Oct 25
Paym. Lieut. ....M. A. C. Slipper..... 15 Feb 28
Sub-Lieut. .....J. R. E. Langworthy... 21 Feb 28
Sub-Lieut. R.N.R. } *A. T. C. Cooper*..... 23 July 27
(*To complete* 12 *months' training.*)
Cd. Gunner.....(T)H. J. Epworth, DSC 7 Apr 26
A. R. Johnson ..... 1 Apr 27
C. T. Porter ..... 29 June 27
Cd. Boatswain...W. C. Hawkins ..... 8 Aug 26
Cd. Shipwright...W. Bevans ..... 1 Apr 26
Cd. Ord. Offr......J. H. Rowe ..... 20 June 27
Gunner.....S. F. Fullerton ..... 20 Apr 27
O. Y. Munson ..... 4 Feb 28
(*For D.F. & I. Duties.*)
(T)W. J. Wilson..... 6 Aug 26
(T) *S. C. Gregory*..... 26 Apr 27
Sig. Boatswain...L. S. Leggott, DSM..... 26 Aug 27
R.M. Gunner ....W. E. Shaw..... 5 June 26
Wt. Teleg......E. Grave..... 29 Dec 27
Wt. Eng......H. E. Drew ..... 14 Oct 26
L. Farrar ..... 18 Dec 25
A. J. Sambell ..... 5 May 27
F. McLeod ..... 27 June 27
Wt. Elect......A. W. E. Connor..... — Mar 27
Wt. Supply Offr. J. G. Cull..... 7 June 27
Schoolmaster.....A. F. Howell..... — June 27
Midshipman.....C. E. Keys..... 15 Jan 26
W. H. G. Saunt..... 15 Jan 26
A. H. Diack..... 15 Jan 26
G. B. Kingdom..... 15 Jan 26
H. H. MacKeown..... 1 Sept 27
E. A. Nicholson ..... 1 Sept 27
J. M. A. Ennion..... 1 Sept 27
A. W. Iles ..... 1 Sept 27
R. C. G. Smith ..... 1 Sept 27
Viscount Jocelyn ..... — Dec 27
W. E. Waters ..... — Dec 27
J. H. Eaden ..... — Dec 27
W. R. Patterson..... — Dec 27
Cadet .....A. Bailey ..... 12 Aug 27
A. H. Bacchus ..... 12 Aug 27
E. G. Irving ..... 12 Aug 27
W. J. R. Campbell .... 12 Aug 27
D. E. Langmore ..... 12 Aug 27
Paym. Mid. .....J. Finlay..... 20 Aug 27
J. W. F. Gwillin ..... 13 Aug 27
Re-commissioned at Devonport 1st April, 1927.

ROYAL SOVEREIGN. (*Ch.*)
Battleship.
25,750 TONS. I.H.P. 40,000.
GUNS—8-15 INCH, 14-6 INCH, 2-4 INCH A.A., 4-3 PR.
1*st Battle Squadron.*
Mediterranean.
Captain.....G. A. Wells ..... 19 Dec 27
Commander .....E. R. B. Kemble..... 15 Mar 28
Lieut.-Com. .....(N) J. W. Pontifex..... 26 Aug 27
J. S. Dove, OBE ..... 4 May 27
(T) *The Hon.* O. W. Cornwallis, OBE ..... — Aug 27
M. B. Alexander-Sinclair ..... 10 Aug 26
G. T. A. Scott ..... 9 Jan 28
(G)F. R. Garside..... 8 Feb 28
Eng. Com......H. J. Rampling ..... 27 Feb 28
Eng. Lieut.-Com. F. S. C. Pepper ..... — Mar 28
Lieutenant (E) ...K. E. Smith ..... — Mar 28
S. C. J. Nichols..... 1 Jan 28
Captain R.M...... G. S. Hayman ..... 9 Apr 26
Paym. Com......*P. Heather, OBE ..... 1 Dec 26
Paym. Lieut.-Com. } *P. J. Hiland ..... 23 Aug 24
*N. L. B. Parker..... 2 Jan 28
Surg. Lieut......E. C. Davis, MD..... 6 Oct 27
Sub-Lieut. R.N.R. } R. J. C. Stephens (*proby*) 3 Mar 28
C. G. Harman (*proby*) 3 Mar 28
Cd. Gunner.....F. Phillips ..... 20 July 26
(T) W. E. Hiscock..... — Nov 27
Cd. Boatswain ...W. E. McDonald ..... 1 Sept 26
Cd. Eng. .....H. Sladden ..... 20 July 26
Cd. Elect .....W. Sweaney ..... 10 Aug 26
Gunner.....(T) E. V. Potter..... 13 Feb 28
L. C. Koester ..... 7 Mar 28
S. B. Hall (*act*) ..... 7 Feb 28
(*For D.F. & I. Duties.*)
Wt. Teleg......A. H. Owen (*act*) ..... 15 Mar 28
Wt. Shipwright ..S. G. Beal ..... 6 Mar 28
Wt. Eng. .....L. V. Thomas..... 30 Mar 26
H. E. W. Baker (*act*) .. 27 Feb 28
Wt. Ord. Offr. ...H. E. Gibson, DSM .... 10 Nov 26
Wt. Supply Offr..*A. A. Brees (*act*)..... 7 Feb 28
Reduced to ⅓ths complement at Portsmouth, 4th October, 1927.
* *And on re-commissioning.*

ST. CYRUS. (*Ch.*)
Tug.
Atlantic Fleet.
Lieutenant.....R. Norman ..... 10 Apr 26
Gunner .....E. Archer ..... 20 Apr 27
S. C. Chapman (*tempy*) 28 Dec 27
Re-commissioned at Chatham, 10th November, 1925.
Tender to 'Repulse.'

ST. FAGAN. (*Po.*)
Tug.
Portsmouth.
Lieutenant .....A. E. Seymour ..... 22 Nov 26
Gunner .....*F. W. Darbin* (*tempy*).. 30 Aug 26
F. V. Cook ..... 11 July 27
Commissioned 2nd March, 1920.
Tender to 'Excellent.'

ST. GENNY. (*Ch.*)
Tug.
Atlantic Fleet.
Lieut. in Comd. J. S. Linsey ..... 30 Nov 26
Gunner.....A. H. Wood ..... 9 Aug 27
A. Rafferty (*tempy*) ... 27 July 27
Re-commissioned at Chatham, 10th November, 1925.
Tender to 'Repulse.'

Digitized by Google

ST. ISSEY. (*Ch.*)

Tug.

Mediterranean.

Lieut. in Comd. J. W. Bell ..... 21 Nov 27
Cd. Gunner.....J. W. Wilkinson ..... 9 May 27

Re-commissioned on 8th April, 1926.
Tender to 'Egmont.'

ST. MARTIN. (*Po.*)

Tug.

Portsmouth.

Lieut. in Comd. W. H. J. Parkin ..... 29 Nov 26
Cd. Gunner .....H. F. Budden ..... 28 June 26
Gunner.....J. E. Grice (*temp*y)..... 19 Mar 28

Re-commissioned at Portsmouth on 6th September, 1926.
Tender to 'Tiger.'

ST. VINCENT (*late* **Steam Launch No. 288**).

(*Boys' Training Establishment, Forton*),
Postal Address:—*H.M.S.* '*St. Vincent*,' *Gosport, Hants.*

Captain.....W. C. G. Maxwell, CMG ..... 1 Feb 28
Commander .....C. E. Hotham, DSC ... 24 Apr 27
Lieut.-Com. .....H. G. L. Harvey..... 30 May 27
(*And for P. & R.T. Duties.*)
L. H. Ashmore ..... 24 Apr 27
Lieutenant .....(G) W. J. A. Willis, COM 19 May 27
(*In lieu of Specialist Officer.*)
R. C. Haskett-Smith.... 2 Sept 27
S. A. M. Else..... 12 Aug 27
J. S. S. Litchfield-Speer 15 Aug 27
Viscount Dunwich..... 15 Aug 27
Capt. R.M. .....(I *Rs*) F. M. Bramall... 17 May 27
Chaplain .....*Rev.* A. C. White, MA... 2 May 27
Surg. Com. .....H. W. Nicholls ..... 13 May 27
Paym. Com......D. E. Smith ..... 21 Mar 27
Surg. Lieut.-Com. (D) } A. D. McHaffie ..... 17 May 27
Paym. Lieut.-Com. } W. D. Stewart ..... 6 May 27
W. McBride ..... 2 May 27
Surg. Lieut. .....R. W. Mussen, MB ..... 13 May 27
Surg. Lieut. (D) H. M. Hill ..... 29 Aug 27
Shipt. Lieut.....W. L. Hartield..... 9 May 27
Headmaster .....F. T. Loman ..... 9 Apr 27
Cd. Gunner .....A. E. Adshead ..... 17 May 27
L. A. Sherwin ..... 17 May 27
A. E. Chase..... 17 May 27
H. Ralph ..... 17 May 27
F. J. Woodward ..... 17 May 27
Cd. Boatswain ...E. E. Kay ..... 17 May 27
(*For P.R.T. Duties.*)
E. G. Scorey..... 17 May 27
G. Barber ..... 17 May 27
A. F. Brown ..... 17 May 27
Senior Master ...D. J. C. Smith ..... 4 Jan 28
Gunner .....E. F. Durrant... ..... 7 June 27
C. McGhee ..... 19 Mar 28
V. W. Poore (*act*) ..... 2 Jan 28
Wt. Eng. .....E. E. Budden ..... 17 May 27
(*For charge of Machinery and Tenders.*)
Wt. Writer .....A. Drake ..... 1 Apr 27
Wt. Inst. in Cookery. H. H. Curtis ..... 17 Jan 27
Wt. Supply Offr. A. E. Tull, DSM..... 1 Dec 26
Schoolmaster.....J. H. Mitchell ..... 17 May 27
W. C. Cooke ..... 1 June 27
A. E. Furse ..... 1 June 27
H. J. Jessup ..... 1 June 27
V. G. Nightingall ..... 1 June 27
I. D. Lawrence..... 6 Jan 27
T. Kelly, B.Sc, (*proby*). 28 Feb 28
T. R. Smart, BA(*proby*) 28 Feb 28
F. R. P. Elliott (*proby*). 28 Feb 28

SABRE. (*Ch.*)

Destroyer.

1,075 TONS. I.H.P. 27,000.

GUNS—3-4 INCH.

Reserve Fleet.

Nore.

Lieutenant (E) ...W. Cockcroft ..... 29 Apr 27

Reduced to Reserve at the Nore 24th August, 1920.
Tender to 'Malcolm.'

SALADIN. (*Po.*)

Destroyer.

1,075 TONS. I.H.P. 27,000.

GUNS—3-4 INCH.

Rosyth.

Cd. Mech.....J. J. Rapley ..... 4 Aug 26

Paid off into Maintenance Reserve on 20th February 1928.

SALMON. (*Po.*)

Destroyer.

1,065 TONS. I.H.P. 27,000.

GUNS—3-4 INCH.

Reserve Fleet.

Devonport.

Lieut.-Com. .....B. C. S. Martin ..... 30 Mar 27
Lieutenant .....G. Ransome ..... 22 Sept 26
(A/S) M. A. Wood (RCN)..... 22 Aug 27
Cd. Eng. .....E. D. Lewis ..... 10 Nov 27
Gunner .....(T) L. T. Northcott..... 21 Mar 28

Commissioned 22nd September, 1926.
Tender to 'Heather.'

SALTASH. (*Ch.*)

Twin-Screw Minesweeper.

800 TONS. I.H.P. 2,200.

GUNS—1-4 INCH, 1-12 PR. A.A.

Reserve Fleet.

Nore.

Tender to 'Ark Royal.'

SALTBURN. (*Ch.*)

Twin-Screw Minesweeper.

800 TONS. I.H.P. 2,200.

GUNS—1-4 INCH, 1-12 PR. A.A.

Reserve Fleet.

Nore.

Tender to 'Ark Royal.'

SANDHURST. (*Ch.*)

Destroyer Depôt Ship.

11,500 TONS. I.H.P. 4,000.

GUNS—4-4 INCH, 1-3 INCH A.A.

Mediterranean.

Captain.....A. N. Dowding ..... 18 Nov 27
Lieut.-Com......E. R. Lewis, DSC ..... 23 July 26
W. D. R Hargreaves 28 Sept 26
Lieutenant .....(N) I. D. Anderson .... 29 July 27
G. W. Arkwright ..... — July 26
Eng. Com. .....G. Hick ..... 27 Apr 27
Eng. Lieut.-Com. I. C. Vickery ..... 12 Dec 27
Lieutenant (E).....R. G. Blaxland..... — Aug 27
Lieut. R.M.....P. H. O. L. Penfold.... 26 Aug 27
Surg. Com......T. Gwynne-Jones ..... 9 Oct 26
Paym. Com......G. A. Whitting ..... 7 May 26

Digitized by Google

Surg. Lieut. .....M. B. Devane ..... 9 Nov 27
Surg. Lieut. (D)..R. J. M. Andrews..... 29 Aug 27
*Paym. Sub-Lieut.*J. P. McIntyre ..... 14 May 26
Cd. Gunner .....C. H. Coles ..... 7 June 26
(T) J. W. Parry..... 25 Apr 27
J. W. Lapham..... 7 June 26
Cd. Shipwright...D. Wood..... 26 Nov 26
Cd. Eng. .....S. E. Elliott ..... 4 Apr 27
Cd. Elect......F. Sweetman ..... 14 June 26
Boatswain.....E. Swanson ..... — May 26
Wt. Ord. Offr.....D. F. Keefe ..... 3 Jan 27
Wt. Supply Offr..C. W. F. Griffin..... 1 Oct 27
Re-commissioned on 5th July, 1926.

SARDONYX. (*Dev.*)
Destroyer.
1,075 TONS. I.H.P. 27,000.
GUNS—3-4 INCH.
Maintenance Reserve.
Rosyth.
Paid off into Maintenance Reserve,
17th November, 1927.
Tender to 'Greenwich.'

SAUMAREZ. (*Dev.*)
Flotilla Leader.
1,670 TONS. H.P. 36,000.
GUNS—4-4 INCH.
R.N.E. College, Keyham.
Devonport.
Commander .....S. E. Holder ..... 23 Aug 26
Lieut.-Com......G. F. Elson..... 28 Dec 26
Lieutenant .....(N)R. Oliver ..... 31 Dec 27
Eng. Lieut.-Com. H. C. Humphries..... — Feb 27
Cd. Gunner .....W. E. Lewarne ..... 12 May 26
J. Bowden ..... 21 Feb 27
(*And for D.F. & I. duties.*)
Re-commissioned at Devonport, 1st December, 1925.
Tender to 'Impregnable.'

SCARAB. (*Ch.*)
Gunboat.
645 TONS. I.H.P. 2,000.
GUNS—2-6 INCH, 1-3 INCH A.A.
China.
Lieut.-Com. .....C. Naylor, DSO, DSC ... 9 Jan 28
Lieutenant .....C. A. de W. Kitcat ... — Feb 28
Surg. Lieut......H. Gow, MB..... ..... 21 Dec 26
Re-commissioned, 6th December, 1915.

SCIMITAR. (*Dev.*)
Destroyer.
1,075 TONS. I.H.P. 27,000.
GUNS—3-4 INCH.
Maintenance Reserve.
Rosyth.
Reduced to Reserve Fleet 14th August, 1920.
Tender to 'Greenwich.'

SCOTSMAN. (*Dev.*)
Destroyer.
1,075 TONS. I.H.P. 27,000.
GUNS—3-4 INCH.
Maintenance Reserve.
Rosyth.
Reduced to Reserve 28th November.
Tender to 'Greenwich.'

SCOUT (*Dev.*)
Destroyer.
1,075 TONS. I.H.P. 27,000.
GUNS—3-4 INCH.
Maintenance Reserve.
Rosyth.
Paid off into Maintenance Reserve,
17th November 1927.
Tender to 'Greenwich.'

SCYTHE. (*Dev.*)
Destroyer.
1,075 TONS. I.H.P. 27,00
GUNS—3-4 INCH.
Reserve Fleet.
Devonport.
(*Employed in Irish Waters.*)
Lieut.-Com. .....J. G. Crossley ..... 31 Dec 27
Lieutenant .....N. G. Leeper ..... 24 Mar 27
Eng. Lieut......A. G. Mildren..... — July 27
Sub-Lieut. .....W. Bagwell ..... 28 Oct 26
Cd. Gunner .....(T) J. W. Heather..... — Jan 28
Reduced to three-fifths complement on
28th December, 1925.
(*Accounts carried out in 'Carysfort.'*)

SEA BEAR. (*Dev.*)
Destroyer.
1,075 TONS. I.H.P. 27,000.
GUNS—3-4 INCH.
Maintenance Reserve.
Rosyth.
Paid off into Maintenance Reserve,
17th November, 1927.
Tender to 'Greenwich.'

SEABREEZE.
Drifter.
Portsmouth.

SEAFIRE. (*Dev.*)
Destroyer.
1,075 TONS. I.H.P. 27,000.
GUNS—3-4 INCH.
Maintenance Reserve.
Rosyth.
Reduced to Reserve 14th August, 1920.
Tender to 'Greenwich.'

SEAMEW.
River Gunboat.
287 TONS. I.H.P. 1,200.
GUNS—2-3 INCH A.A.
China.
Lieutenant .....T. H. Hill-Walker..... 19 Mar 28

SEARCHER. (*Dev.*)
Destroyer.
1,075 TONS. I.H.P. 27,000.
GUNS—3-4 INCH.
Maintenance Reserve.
Rosyth.
Reduced to Reserve Fleet at Devonport,
14th August, 1920.
Tender to 'Greenwich.'

SEAWOLF. (*Dev.*)
Destroyer.
1,075 TONS. I.H.P. 27,000.
GUNS—3-4 INCH.
Reserve Fleet.
Devonport.
(*Employed in Irish Waters.*)
Commander .....R. Kerr..... 31 Dec 27
Lieutenant .....J. W. McCoy..... 15 Dec 27
P. M. Stephens ..... 8 Nov 27
Lieutenant (E) ....A. Bruce ..... 19 Dec 27
Cd. Gunner .....(T) F. Brimming ..... 11 Oct 26
Reduced to three-fifths complement on
1st December, 1925.
(*Accounts carried out in 'Carysfort.'*)

Digitized by Google

SELKIRK. (*Po.*)
Twin Screw Minesweeper.
800 TONS. I.H.P. 2,200.
GUNS—1-4 INCH, 1-12 PR. A.A.
Lieutenant.....W. J. Fricker..... 22 Mar 27
Cd. Eng.....G. B. Pike ..... 22 Mar 27
Reduced to special complement 26th August, 1927.
(*Accounts carried out in 'Victory XI.'*)

SENATOR. (*Dev.*)
Destroyer.
1,075 TONS. I.H.P. 27,000.
GUNS—3-4 INCH.
Maintenance Reserve.
Rosyth.
Paid off into Maintenance Reserve, 17th November, 1927.
Tender to 'Greenwich.'

SEP Y. (*Po.*)
Destroyer.
1,075 TONS. I.H.P. 27,000.
GUNS—3-4 INCH.
8th Flotilla.
China.
Lieut.-Com.....A. L. Pears..... — Sept 25
Lieutenant.....*D. B. Colley*..... 18 Dec 26
Lieutenant (E)...P. B. A. Caruana ..... 21 Jan 27
Sub.-Lieut.....W. B. Monk..... 7 Jan 27
Gunner .....(T) L. G. Reed ..... 29 Mar 28
Re-commissioned at the Nore, 7th January, 1927.
(*Accounts carried out in 'Tamar II.'*)

SERAPH. (*Dev.*)
Destroyer.
1,075 TONS. I.H.P. 27,000.
GUNS—3-4 INCH.
8th Flotilla.
China.
Lieut.-Com.....R. B. Wilmot-Sitwell.. 6 Dec 26
Lieutenant.....E. R. Conder..... — Jan 27
T. G. Carey..... — Jan 27
Eng. Lieut.....W. J. Hardy ..... — Dec 26
Cd. Gunner .....(T) J. H. Davies..... 20 Oct 26
Re-commissioned at the Nore, 7th January, 1927.
(*Accounts carried out in 'Tamar II.'*)

SERAPIS. (*Po.*)
Destroyer.
1,075 TONS. I.H.P. 27,000.
GUNS—3-4 INCH.
8th Flotilla.
China.
Commander.....P. R. P. Percival..... 7 Jan 27
Lieutenant.....G. J. Griggs ..... 7 Jan 27
C. T. Collett..... 7 Jan 27
Lieutenant (E)...J. Billing..... 1 Jan 27
Cd. Gunner .....(T)H. Hewitt ..... 17 Aug 26
Re-commissioned at the Nore, 7th January, 1927.
(*Accounts carried out in 'Tamar II.'*)

SERENE. (*Dev.*)
Destroyer.
1,075 TONS. I.H.P. 27,000.
GUNS—3-4 INCH.
Maintenance Reserve.
Rosyth.
Reduced to Reserve Complement at Devonport, 8th July, 1920.
Tender to 'Greenwich.'

SESAME. (*Dev.*)
Destroyer.
1,075 TONS. I.H.P. 27,000.
GUNS—3-4 INCH.
Reserve Fleet.
Devonport.
Employed in Irish Waters.
Lieut.-Com. .....J. S. Prescott-Roberts 31 Aug 26
Lieutenant .....J. R. Miller (RAN)..... 1 Nov 27
Lieutenant (E)...A. Moules ..... 1 Feb 28
Sub-Lieut.....B. H. M. Kendall ..... 1 Nov 27
Gunner.....(T) C. N. C. Jasper ... 14 Jan 28
Reduced to three-fifths complement on 16th January, 1926.
(*Accounts carried out in 'Caryafort.'*)

SEYMOUR. (*Po.*)
Flotilla Leader.
1,670 TONS. H.P. 36,000.
GUNS—4-4 INCH.
Reserve Fleet.
Portsmouth.
Eng. Lieut.-Com. D. Cotton..... 12 July 27
The following officers are borne as additional :—
FOR DESTROYERS IN RESERVE.
Cd. Gunner.....(T) *T. W. Galletly*, DSO 4 July 27
Reduced to Reserve at Portsmouth, 17th October, 1919.

SHAKESPEARE. (*Ch.*)
Flotilla Leader.
1,750 TONS. I.H.P. 40,000.
GUNS—5-4·7 INCH, 1-3 INCH A.A.
Reserve Fleet.
Nore.
Eng. Lieut.-Com. R. K. Crisp..... — Mar 28
Reduced to Reserve, 2nd December, 1925.
Tender to 'Malcolm.'

Digitized by Google

SHAMROCK. (*Ch.*)
Destroyer.
1,075 TONS. I.H.P. 27,000.
GUNS—3-4 INCH.
Maintenance Reserve.
Rosyth.
Paid off into Maintenance Reserve,
17th November, 1927.
Tender to 'Greenwich.'

SHARK. (*Ch.*)
Destroyer.
1,075 TONS. I.H.P. 27,000.
GUNS—3-4 INCH.
Maintenance Reserve.
Rosyth.
Re-commissioned at Chatham, 29th August, 1927.
Tender to 'Greenwich.'

SHEEN.
Drifter.
In Reserve at Portsmouth.

SHERBORNE. (*Dev.*)
Twin Screw Minesweeper.
800 TONS. I.H.P. 2,200.
GUNS—1-4 INCH, 1-12 PR.

SHIKARI. (*Po.*)
Destroyer.
1,075 TONS. I.H.P. 27,000.
GUNS—3-4 INCH.

Commander	L. R. Palmer, DSO	8 June 27
Lieutenant	R. C. Slacke	1 Dec 27
Eng. Lieut.	S. G. Smith	15 Aug 25
Cd. Gunner	(T) T. Allen	28 Sept 27

Re-commissioned 8th November, 1927.
Tender to 'Centurion.'

SHOOTING STAR.
Drifter.
Atlantic Fleet.
Attached to 6th Destroyer Flotilla.

SHOWER. (*Po.*)
Drifter.
Atlantic Fleet.
Attached to 'Iron Duke.'

SHROPSHIRE.

Eng. Com.	†J. T. Webber	25 July 27

Tender to 'Pembroke.'

† *And for duty with Capt. Supt. of Contract-Built Ships.*

Building at the works of Messrs. W. Beardmore & Co., Ltd., Dalmuir.

SILHOUETTE.
Drifter.
Atlantic Fleet.
Attached to 'Rodney.'

SIMOOM. (*Dev.*)
Destroyer.
1,075 TONS. I.H.P. 27,000.
GUNS—3-4 INCH.
Rosyth.

Wt. Eng.	F. Holt	16 Mar 27

Paid off into Maintenance Reserve on 23rd December, 1927.

SIRDAR. (*Po.*)
Destroyer.
1,075 TONS. I.H.P. 27,000.
GUNS—3-4 INCH.
8th Flotilla.
China.

Lieut.-Com.	C. G. N. Graham	12 Aug 25
Lieutenant	L. G. Durlacher	7 Jan 27
Eng. Lieut.	H. E. Lewis	7 Jan 27
Gunner	(T) G. J. Parker	1 Jan 27

Re-commissioned at the Nore,
7th January, 1927.
(*Accounts carried out in 'Tamar II.'*)

SIR HUGO. (*Po.*)
Sloop.
Reserve Fleet.
Portsmouth.
Attached to 'Dartmouth.'

SKATE. (*Po.*)
Destroyer.
1,065 TONS. I.H.P. 27,000.
GUNS—3-4 INCH.
Portsmouth.

Lieut.-Com.	G. W. Mott	30 Mar 27
Cd. Gunner	(T) E. Drewett	16 Nov 26
Cd. Eng.	R. V. Nelson	16 Nov 26

Commissioned on 16th November, 1926.
Tender to 'Vernon.'

SNAPDRAGON. (*Dev.*)
Sloop.
1,250 TONS. I.H.P. 2,000.
Atlantic Fleet.

Commander	D. F. Dolphin	19 July 26
Lieut.-Com.	E. E. Hill	20 July 26
	A. M. Williams	15 Dec 26

(*Fleet Photographic Officer.*)

Lieutenant	(N) F. G. Hughes	5 Jan 27
	S. J. Horswell	24 Oct 27
Sub.-Lieut. R.N.R.	W. P. Phillips	24 Dec 27

(*To complete 12 months' training.*)

Cd. Eng.	E. Foster	23 Aug 26

Re-commissioned at Devonport,
13th November, 1926.
Attached to Battle Cruiser Squadron.
Tender to 'Hood.'

Digitized by Google

SOMME. (*Po.*)

Destroyer.

1,075 TONS. I.H.P. 27,000.

GUNS—3-4 INCH.

8th Flotilla.

China.

Lieut.-Com. .....F. S. W. de Winton ... 9 Mar 25
Lieutenant.....M. A. C. H. Hardcastle — Jan 27
Lieutenant (E) ...A. E. Buck ..... 20 Feb 28
Cd. Gunner.....(T) J. Penman. ..... 2 Mar 26
Re-commissioned at the Nore, 7th January, 1927.
(*Accounts carried out in 'Tamar II.'*)

SPARROWHAWK. (*Dev.*)

Destroyer.

1,075 TONS. I.H.P. 27,000.

GUNS—3-4 INCH.

Maintenance Reserve.
Rosyth.

Paid off into Maintenance Reserve, 17th November, 1927.
Tender to 'Greenwich.'

SPENSER. (*Po.*)

Flotilla Leader.

1,750 TONS. H.P. 40,000.

GUNS—5-4·7 INCH, 1-3 INCH A.A.

Reserve Fleet.

Nore.

Eng. Lieut......G. O. Powles ..... 16 Dec 27
Re-commisioned, 10th October, 1927.
Tender to 'Malcolm.'

SPEY (*late* P38). (*Ch.*)

Fishery Protection Gunboat.

613 TONS. I.H.P. 3,500.

GUNS—1-4 INCH.

Fishery Protection Flotilla.

Commander .....H. I. M. L. Scott..... 2 Jan 28
(*Local Fishery Naval Officer, Scotland.*)
Lieutenant .....R. E. Woodriffe .....15 Nov 27
Cd. Gunner .....W. A. J. Aldridge ..... 17 Nov 26
Cd. Mech.....R. J. Gell ..... 4 Mar 27
Commissioned on 11th February, 1925.
Tender to 'Harebell.'
(*Accounts carried out in 'Victory XI.'*)

SPINDRIFT. (*Dev.*)

Destroyer.

1,075 TONS. I.H.P. 27,000.

GUNS—3-4 INCH.

Maintenance Reserve.

Rosyth.

Paid off into Maintenance Reserve, 17th November, 1927.
Tender to 'Greenwich.'

SPLENDID. (*Po.*)

Destroyer.

1,075 TONS. I.H.P. 27,000.

GUNS—3-4 INCH.

Mediterranean.

Lieut.-Com. .....J. de C. Richards..... 20 June 27
Lieutenant .....R. Y. Burges ..... 1 Oct 26
Lieutenant (E)—J. Mitchell ..... 10 Nov 27
Cd. Gunner.....(T) R. D. Douglas..... 16 Mar 26
Re-commissioned at Gibraltar, 15th May, 1926.
(*Accounts carried out in 'Cormorant.'*)

SPORTIVE. (*Ch.*)

Destroyer.

1,075 TONS. I.H.P. 27,000.

GUNS—3-4 INCH.

Reserve Fleet.

Nore.

Cd. Eng.....T. Allen ..... 3 Oct 27
Reduced to Reserve Complement, 5th June, 1924.
Tender to 'Malcolm.'

STAFFORD. (*Ch.*)

Twin-Screw Minesweeper.

800 TONS. I.H.P. 2,200.

GUNS—1-4 INCH, 1-12 PR. A.A.

STEADFAST. (*Ch.*)

Destroyer.

1,075 TONS. I.H.P. 27,000.

GUNS—3-4 INCH.

Maintenance Reserve.

Rosyth.

Re-commissioned at Chatham, 29th August, 1927.
Tender to 'Greenwich.'

STERLING. (*Dev.*)

Destroyer.

1,075 TONS. I.H.P. 27,000.

GUNS—3-4 INCH.

8th Flotilla.

China.

Lieut.-Com. .....S. H. T. Arliss ..... 30 Mar 26
Lieutenant.....G. R. Pilcher..... 7 Jan 27
M. H. R. Crichton..... 18 July 27
Eng. Lieut.....J. MacBroom..... 7 Jan 27
Cd. Gunner .....(T) E. W. Niblett..... 17 Jan 27
Re-commissioned at the Nore, 7th January, 1927.
(*Accounts carried out in 'Tamar II.'*)

STOKE. (*Dev.*)

Twin-Screw Minesweeper.

800 TONS. I.H.P. 2,200.

GUNS—1-4 INCH, 1-2 PR. A.A.

Mediterranean.

Reduced to Reserve Complement, 17th October, 1924.
Tender to 'Egmont.'

Digitized by Google

STORMCLOUD. (*Dev.*)

Destroyer.

1,075 TONS. I.H.P. 27,000.

GUNS—3-4 INCH.

8th Flotilla.

China.

Lieut.-Com......P. H. G. James..... 14 Aug 25
Lieutenant.....N. T. B. Holt..... 15 Jan 27
R. S. Stafford..... — Jan 27
Eng. Lieut......L. Hodge ..... — July 26
Gunner.....(T) P. Dennis (*act*) ... 2 July 27

Re-commissioned at the Nore, 7th January, 1927.
(Accounts carried out in 'Tamar II.')

STRENUOUS. (*Dev.*)

Destroyer.

1,075 TONS. I.H.P. 27,000.

GUNS—3-4 INCH.

Rosyth.

Paid off into Maintenance Reserve on 20th December, 1927.

STRONGHOLD. (*Po.*)

Destroyer.

1,075 TONS. I.H.P. 27,000.

GUNS—3-4 INCH.

Reserve Fleet.

Nore.

Wt. Eng. .....S. S. H. Wright..... 3 Jan 28

Reduced to Reserve, 10th December, 1927.
Tender to 'Dartmouth.'

STUART. (*Po.*)

Flotilla Leader.

1,800 TONS. H.P. 40 000.
GUNS—5-4·7 INCH, 1-3 INCH A.A.

2nd Flotilla.
Mediterranean.

Captain.....M. G. B. Legge, DSO.. 2 May 27
(Captain (D) 2nd Flotilla.)

Flotilla Staff.

Lieut.-Com. .....(**S**) B. R. Webb ..... 4 Feb 27
(**A/S**) F. M. Mason..... 12 Dec 27
Lieutenant .....(**S**) I. C. R. Macdonald 19 Dec 27
(And for (S) and (W/T) Duties.)
(**T**) C. E. Lambe..... 10 Oct 27
Eng. Com......A. Wood..... 16 May 27
(And for Flotilla Duties.)
Surg. Lieut......J. C. Souter, MB..... 1 June 27
(Accommodated in 'Valentine.')
Paym. Lieut.-Com. } W. B. C. Simpson..... 17 May 27
(Captain's Secretary.)
Gunner.....F. W. Jelliff ..... — Mar 27
(For D. F. & I. Duties.)
(Accommodated in 'Winchelsea.')
Wt. Teleg......W. H. Jones..... 15 Nov 26
(Accommodated in 'Vanquisher.')
Schoolmaster.....H C. Chambers, BSC... — June 27

Lieut.-Com......(**N**) H. A. Shears..... 3 May 27
H. E. Hollond, DSC..... 3 Feb 27
Lieutenant .....(**A/S**) K. B. Wilson *(tempy)* ..... 24 July 26
(Accommodated in 'Valentine.')
C. G. S. Chittenden..... 31 Dec 26
M. A. Everett..... 2 May 27
Cd. Gunner.....(**T**) E. A. Dunnaway... 15 Nov 26
Wt. Eng......J. N. Mutter..... 23 May 27

Re-commissioned at Portsmouth, 27th May, 1927.
(Accounts carried out in 'Egmont II.')

STURDY. (*Po.*)

Destroyer.

1,075 TONS. I.H.P. 27,000.
GUNS—3-4 INCH.

Maintenance Reserve.
Rosyth.

Reduced to Reserve, 5th March, 1920.
Tender to 'Greenwich.'

SUFFOLK.

Cruiser.

GUNS—8-8 INCH, 4-4 INCH A.A., 4-3 PR.

5th Cruiser Squadron.
China.

Captain.....N. O'Neill ..... 1 July 27
Commander.....C. E. B. Simeon ..... 15 June 27
Lieut.-Com......(**N**) E. H. C. Branson. 21 Oct 27
(**G**) H. Drew, DSC ..... 1 July 27
(**T**) F. H. Austen .. ... 5 Apr 27
M. H. A. Kelsey, DSC 1 July 27
J. G. C. Gibson ..... 1 July 27
Lieutenant.....J. R. Henderson ..... 12 Jan 28
(**I** *It. Fr.*) H. E. Guerrier..... 1 July 27
W. C. Bushell ..... 1 July 27
Eng. Com......H. R. Baker ..... 31 Dec 25

(For duty at Messrs. Parsons, Ltd., Newcastle-on-Tyne.)

Lieutenant (**E**)...F. V. Stopford ..... 1 June 26
P. C. Taylor ..... 19 Sept 27
Capt. R.M. .....C. E. P. Sparrow..... 15 Dec 27 (3 Dec 26)
Instr. Lieut. .....(**I** *Fr.*) J. A. Jago, MA . 7 Feb 28
Surg. Com. .....L. S. Goss, OBE..... 7 Feb 28
Paym. Com. .....D. A. Peart ..... 7 June 27
Surg. Lieut......O. Watson ..... 7 Feb 28
Paym. Lieut......J. H. Kennedy ..... 18 Oct 27
Sub-Lieut......C. H. C. Singleton .... 1 Nov 27
Sub-Lieut. (**E**)....*P. L. Nicol* ..... 19 Aug 27
Paym. Sub-Lieut. } A. A. Loveridge ..... 4 July 27
Cd. Gunner .....C. H. Bulbeck ..... 7 Sept 26
(**T**) J. R. Jarvis ..... 18 May 26
J. A. de Ste Croix ..... 15 Mar 27
(For D.F. & I. Duties.)
Cd. Boatswain....J. W Noble ..... 15 May 27
Cd. Shipwright...J. Myott, MBE ..... 16 Feb 26
Cd. Elect. .....J. Haigh ..... 15 June 27
Gunner .....A. P. Welch ..... 15 July 27
Wt. Eng......L. Prior ..... 16 May 27
R. Duckworth ..... 16 May 27
J. E. Wynn (*act*) ..... 15 Sept 27
Schoolmaster.....J. Dennis, BSC ..... 7 Feb 28
Midshipman .....R. A. Ewing..... 3 Jan 28
J. R. B. Longden ..... 3 Jan 28
J. S. H. Lawrence ..... 3 Jan 28
M. L. Hardie..... 3 Jan 28
J. E. Risk..... 3 Jan 28
R. J. Bailey ..... 7 Feb 28
R. H. Wright ..... 7 Feb 28
C. C. Suther ..... 7 Feb 28
M. J. Ross ..... 7 Feb 28
C. W. Carter ..... 7 Feb 28
A. D. C. Inglis ..... 7 Feb 28

Completed to full crew at Portsmouth on the 7th February, 1928.

Digitized by Google

SUNDOWN.

Drifter.

Atlantic Fleet.
Attached to 'Ramillies.'

SUNSET.

Drifter.

Mediterranean.
Attached to 'Valiant.'

SUSSEX.

Cruiser.

Eng. Com.	†C. W. Keats	4 Aug	27
Lieutenant (E)	†A. J. Norris	20 Mar	28
Cd. Gunner	†J. Renton	29 Jan	28
	†(T) F. W. Hale	14 Feb	28
Wt. Shipt.	†F. N. Woods	16 Jan	28

† *And for duty with Capt. Supt. of Contract-Built Ships.*

Building at the works of Messrs. Hawthorn, Leslie & Co., Ltd., Hebburn-on-Tyne.

SUTTON. (*Ch.*)

Twin-Screw Minesweeper.

600 TONS. I.H.P. 2,200.
GUNS—1-4 INCH, 1-12 PR. A.A.

1st Minesweeping Flotilla.

Lieut.-Com.	J. E. Phayre	22 Mar	27
Lieutenant	(I *Fr*) H. C. Guernsey	22 Mar	27
Surg. Lieut.	P. H. Deeny, MB	1 Dec	27
Sub-Lieut.	R. H. Stephenson	23 Feb	28
Cd. Eng.	R. B. James	22 Mar	27

Commissioned 22nd March, 1927.
Accounts carried in 'Victory XI.'

SWALLOW. (*Ch.*)

Destroyer.

1,075 TONS. I.H.P. 27,000.
GUNS—3-4 INCH.
Reserve Fleet.
Chatham.

Cd. Eng.	F. E. Wright	5 Jan	28

Paid off into Reserve at Chatham on 29th January, 1926.

TACTICIAN. (*Dev.*)

Destroyer.

1,075 TONS. I.H.P. 27,000.
GUNS—3-4 INCH.
Paid off into Maintenance Reserve on 15th December, 1927.

TAMAR. (*Dev.*)

Receiving Ship.

4,650 TONS.
GUNS—6-6 PR.
Hong Kong.

Captain	J. L. Pearson, CMG	22 Oct	26

(*Commodore 2nd Cl. in charge of Naval Establishments at Hong Kong.*)

Commodore's Secretary	*Paym. Com.* H. Rogers, OBE	22 Oct	26

For duty in Commodore's Office.

Paym. Lieut.	A. T. Phillips	22 Oct	26
	R. St. E. E. Burston	1 Feb	27

Commander	F. H. D. Byron	11 May	27
Lieut.-Com.	O. Y. C. Keays	26 May	26
Capt. R.M.	A. Whitworth	26 Jan	27
Surg. Com.	*F. E. Fitzmaurice*	— June	26

(*As Specialist in Ophthalmology.*)

Paym. Com.	L. R. Barker	10 Apr	27
Paym. Lieut.-Com.	F. D. Pearce	12 Jan	28
Cd. Gunner	L. J. Backhouse	7 Feb	27

FOR OBSERVER DUTIES.

Lieutenant	(O) J. de B. Walles	24 Jan	27
	G. C. Trencham	24 Jan	27
	J. H. Dale	24 Jan	27
	K. W. Beard	24 Jan	27
	(O) G. C. Couper	24 Jan	27
	H. B. Hilbeck	24 Jan	27

FLEET AIR ARM FLIGHTS.

Headquarters.

Flight Lieut. R.A.F.	*P. J. Farmer*	24 Jan	27
Surg. Lieut.	W. H. Bradfield	— Aug	27
Flying Officer R.A.F.	*A. A. Jones*	24 Jan	27
	C. B. Rawlins, MC	12 Feb	27

No. 401 Flight.

Lieut.-Com.	(P) T. O. Bulteel	24 Jan	27
Lieut. R.M.	(P) K. Hunt	24 Jan	27
Flight Lieut. R.A.F. (Flight Com.)	*B. B. Caswell*	24 Jan	27
Flying Officer R.A.F.	*N. Young*	27 Feb	27

No. 442 Flight.

Lieutenant	(P) J. W. M. Healing	24 Jan	27
	(P) A. N. R. Keene	24 Jan	27
	(P) J. W. Hawkins	24 Jan	27
	(P) J. W. Hale	9 Sept	27
Flight Lieut. R.A.F. (Flight Com.)	*W. D. Gairdner*, DFC	24 Jan	27
Flying Officer R.A.F.	*G. H. Randle*	24 Jan	27

No. 443B Flight.

Lieutenant	(P) (N) J. H. I. Wood	24 Jan	27
Flight Lieut. R.A.F. (Flight Com.)	*G. C. Bladon*	24 Jan	27
Flying Officer R.A.F.	*H. M. Mellor*	24 Jan	27

The following Officers are borne as additional on River Launches :—

Lieut.-Com.	*F. A. Pigou*	21 June	26
Lieutenant	*R. C. D. Grimes*	21 June	26

The following Officers are borne as additional :—

For Miscellaneous Services.

Commander	R. D. Binney (*tempy*)	15 Mar	28

(*For duty with Commodore, Hong Kong.*)

	J. M. Scott	2 Mar	28

(*For duty with Captain-in-charge, Singapore.*)

Lieutenant	(W/T) *T. Griffin*	15 Jan	26

(*For charge of W/T Station, Seletar.*)

Squad. Ldr. R.A.F.	*C. E. H. C. Macpherson*	25 Mar	27
Eng. Com.	*R. J. Brown*	10 Mar	27

(*Eng. Overseer for River Gunboats being constructed at works of Messrs. Butterfield and Swire, Taikoo.*)

	F. H. Hall	7 Mar	28

(*For charge of Stores and for Fleet Duties at Hong Kong.*)

Capt. & Bt. Maj. R.M.	*VCE. Bamford*, DSO	10 Sept	26

(*Instructor of Small Arms, Hong Kong.*)

	W. G. H. Miles	— Jan	26

(*For charge of Stonecutters W/T Station.*)

Digitized by Google

Surg. Com. .....*R. Buddle*, OBE, MB ... — July 27
(For Singapore Naval Base and as Specialist in Bacteriology.)
Wt. M.A.A......E. H. Crane ..... 1 Feb 28
(Mail Officer.)
Wt. Teleg......*G. Vince* ..... 12 Nov 27
(For Survey of W/T Stores at Hong Kong, duty with ships refitting, and West River Patrol and general W/T duties at Hong Kong.)

TAMAR II.
(For Accounts of Destroyers.)
Paym. Com......*W. E. G. Burtenshaw*... 18 Dec 26
Paym. Lieut.-Com. } *(1 Jp)H. A. Thompson* ..... 8 Oct 26
A. P. Shaw..... 10 Oct 26
Paym. Lieut......*G. M. Waters*..... 18 Dec 26
R. Q. Pine..... 18 Dec 26
(New books opened on 1st July, 1918.)

TANORED. *(Ch.)*
Destroyer.
1,065 TONS. I.H.P. 27,000.
GUNS—3-4 INCH.
Reserve Fleet.
Nore.
Tender to 'Malcolm.'
Re-commissioned on 17th July, 1922.

TARA. *(Po.)*
Destroyer.
1,075 TONS. I.H.P. 27,000.
GUNS—3-4 INCH.
Portsmouth.
Lieut.-Com. .....*The Hon.* V. M. Wyndham Quin..... 15 Mar 27
Cd. Eng. .....T. Cooper ..... 5 Sept 27
Gunner .....(T) R. Hyde ..... 10 Nov 27
Re-commissioned at the Nore, 10th November, 1919.
Tender to 'Vernon.'

TARANTULA. *(Ch.)*
Gunboat.
645 TONS. I.H.P. 2,000.
GUNS—2-6 INCH, 1-3 INCH A.A.
China.
Commander .....M. L. Clarke, DSC..... 1 Aug 27
(Senior Officer, West River.)
Lieutenant .....J. I. M. Ashby..... — Mar 28
Surg. Lieut......W. C. Sloan, MB..... 10 Dec 27
Sub-Lieut......R. Alexander..... 1 Feb 27
Commissioned 1st June, 1916.
(Accounts carried out in 'Tamar.')

TAURUS. *(Dev.)*
Destroyer.
1,065 TONS. I.H.P. 29,000.
GUNS—3-4 INCH.
Reserve Fleet.
Devonport.
Cd. Mech......W. Rogers..... 5 May 27
Re-commissioned on 19th May, 1922.
(Accounts carried out in 'Carysfort.')

TEAL. *(Ch.)*
Shallow Draught Steamer for River Service.
180 TONS. I.H.P. 670.
GUNS—2-6 PR.
China.
Lieut.-Com. .....D. B. O'Connell ..... 7 Sept 26
Lieutenant .....R. J. Harrison ..... 15 Apr 26

TEAZER. *(Dev.)*
Destroyer.
1,065 TONS. I.H.P. 29,000.
GUNS—3-4 INCH.
Reserve Fleet.
Devonport.
Cd. Eng......W. S. Branson..... 5 May 27
Completed to reduced Complement, 24th October 1921.
Tender to 'Douglas.'

TEDWORTH. *(Dev.)*
Twin-Screw Minesweeper.
750 TONS. I.H.P. 1,800.
Devonport.
Lieutenant.....G. W. Field..... 2 Feb 26
Cd. Mech......T. G. Raleigh..... 7 Oct 27
Commissioned at Devonport on 21st August, 1923.
Tender to 'Vivid.'

TEMPEST. *(Ch.)*
Destroyer.
1,065 TONS. I.H.P. 27,000
GUNS—3-4 INCH, 2-3 PR.
Nore.
Lieut.-Com. .....W. O. H. Lambert..... 1 Aug 27
Cd. Gunner.....W. E. Green ..... 12 Mar 28
(For D. F. & I. Duties.)
Cd. Eng. .....J. A. Finlay..... 14 Oct 26
Commissioned 25th November, 1926.
Tender to 'Pembroke.'

TENACIOUS.
Paid off into Dockyard.
Control at Devonport on 1st February, 1928.

TENEDOS. *(Ch.)*
Destroyer.
1,075 TONS. I.H.P. 27,000.
GUNS—3-4 INCH.
Maintenance Reserve.
Rosyth.
Paid off into Maintenance Reserve, 15th November, 1927.
Tender to 'Greenwich.'

TERN.
River Gunboat.
287 TONS. I.H.P. 1,200.
GUNS—2-3 INCH H.A.
China.
Lieut.-Com. .....C. C. L. Mackenzie..... 21 Nov 27
Lieutenant.....W. H. Roberts..... 28 Nov 27
Commissioned 21st November, 1927.

TERROR. *(Po.)*
Monitor.
8,000 TONS. H.P. 6,000.
GUNS—2-15 INCH, 8-4 INCH, 2-3 INCH A.A.
Turret Drill Ship, Portsmouth.
Commander .....R. B. McCowen, DSO... 22 June 26
Lieut.-Com......W. Walmsley..... 25 Jan 28
*Eng. Lieut.-Com.*E. B. Collins ..... 6 July 26
Cd. Gunner .....E. Cove ..... 29 Mar 26
Commissioned on 2nd September, 1924.
Tender to 'Excellent.'

Digitized by Google

TETRARCH. (*Ch.*)

Destroyer.

1,065 TONS. I.H.P. 27,000.

GUNS—3-4 INCH.

Atlantic Fleet.

Lieut.-Com.	D. A. Stride	26 Jan 26
Lieutenant	C. W. May	26 Jan 26
	E. L. Pemberton	29 Mar 28
Lieutenant (E)	E. Brown	1 Dec 26
Cd. Gunner	E. L. Colsell	22 Apr 27

Commissioned at Gibraltar on 26th January, 1926.

THANET. (*Ch.*)

Destroyer.

1,075 TONS. I.H.P. 27,000.

GUNS—3-4 INCH.

Reserve Fleet.

Nore.

Wt. Eng.	E. S. G. J. Johnson, DSM	26 Sept 27

Re-commissioned at Chatham with Reserve Complement, 29th July, 1920.
Tender to 'Malcolm.'

THISBE. (*Po*).

Destroyer.

1,065 TONS. I.H.P. 27,000.

GUNS—3-4 INCH.

Reserve Fleet.

Portsmouth.

Lieut.-Com.	F. L. Cavaye	21 July 27
	(N) O.L. Gordon(*tempy*)	6 Jan 28
Cd. Eng.	D. U. Brown	14 Oct 27
Gunner	(T) A. Stokes	18 Jan 28

Commissioned for trials at Portsmouth, 26th September, 1927.
Tender to 'Seymour.'

THRACIAN. (*Ch.*)

Destroyer.

1,075 TONS. I.H.P. 27,000.

GUNS—3-4 INCH.

8th Flotilla.

China.

Commander	H. E. Snepp	7 Jan 27
Lieutenant	M. S. Thomas	28 Dec 26
	J. Fair	7 Jan 27
Eng. Lieut.	J. B. Langdon	28 July 25
Cd. Gunner	(T) P. H. Henstridge	18 Feb 26

Re-commissioned at the Nore, 7th January, 1927.
(Accounts carried out in 'Tamar II.')

THRUSTER. (*Po.*)

Destroyer.

1,065 TONS. I.H.P. 27,000.

GUNS—3-4 INCH.

Anti-Submarine Flotilla, Portland.

Commander	L. S. Acheson, DSC	28 Apr 27
Lieutenant	(A/S) R. J. R. Dendy	1 Feb 27
	H. R. Conway	8 July 27
Cd. Eng.	A. W. Prescott	7 June 26
Gunner	(T) C. C. Lonsdale	1 Sept 27

Commissioned at Portsmouth, 26th May, 1926.
(Tender to 'Heather.')
(Accounts carried out in 'Osprey.')

TIGER. (*Po.*)

Battle Cruiser.

28,500 TONS. H.P. 108,000.

GUNS—8-13·5 INCH, 12-6 INCH, 4-3 INCH A.A., 4-3 PR.

Seagoing Gunnery Firing Ship.

Portsmouth.

Captain	W. J. C. Lake	30 July 27
Commander	G. P. Bowles	16 Dec 26
Lieut.-Com.	I. H. Morten	9 Jan 28
	(T) J. E. W. Oland (RCN)	10 Mar 27
	(N) M. J. Mansergh	1 Oct 27
	(G) C. L. Procter	10 Jan 28
Lieutenant	*T. W. Marsh*	27 Jan 27
	R. A. Hall	3 Dec 27
	M. J. Toole	29 Aug 27
	H. N. Lay (RCN)	12 Sept 27
	M. H. Harding	8 Feb 28
	A. F. Campbell	10 Mar 28
Eng. Com.	E. J. Bedwell	20 Sept 27
Eng. Lieut.-Com.	R. S. Southin	8 Apr 27
Lieutenant (E)	H. S. Greenlaw	24 June 27
	J. Hollocombe	1 Sept 26
	A. G. Clarke	21 Feb 28
Eng. Lieut. R.N.R.	D. M. Robertson(*proby*) (*For 3 months' training.*)	17 Mar 28
Capt. R.M.	C. W. Adair	18 Sept 26
Lieut. R.M.	W. E. Petley, MBE	10 Feb 27
Instr. Lieut.-Com.	(*I Fr*) D. M. Steel, MA.	3 May 27
Surg. Com.	G. A. S. Hamilton	28 Dec 27
Paym. Com.	W. H. Coomber	1 Jan 28
Paym. Lieut.-Com.	(*I Fr*) R. A. Hawkesworth, OBE	17 Dec 27
Paym. Lieut.	W. S. A. Stapley	1 Jan 27
Sub-Lieut.	J. A. Walsh (RAN)	23 Jan 28
	J. Plunkett-Cole (RAN) (*tempy*)	28 Feb 28
	N. A. Mackinnon (*tempy*)	5 Mar 28
Cd. Gunner	A. W. Wright	27 Apr 26
	L. White	1 Jan 28
	(T) A. Beard	27 May 27
	W. J. Stride	28 Nov 27
	(*For D. F. & I. Duties.*)	
	E. C. C. Dankester	17 May 27
Cd. Shipwright.	F. Hough	3 Dec 27
Cd. Eng.	E. A. D. Williams	14 Sept 26
Gunner	(T) F. G. Cann	29 Mar 28
Boatswain	H. B. Lamble	1 July 26
Wt. Eng.	R. A. R. Cheeseman	6 July 26
	R. C. Dean	11 Apr 27
Wt. Elect.	S. Spreadbury	10 May 27
Wt. Ord. Offr.	W. H. E. Holder	4 Oct 26
Schoolmaster	E. G. Birch, BSC	1 June 27
Midshipman	A. W. T. McGaw	6 Feb 28
Cadet Midshipman	T. F. Percival (RAN)	10 Mar 28
	C. J. Stephenson (RAN)	10 Mar 28
	G. E. Strangman (RAN)	10 Mar 28
	J. M. Lancaster (RAN)	10 Mar 28
	J. S. Mesley (RAN)	10 Mar 28
	J. D. S. Hutchison (RAN)	10 Mar 28
	G. D. Wall (RAN)	10 Mar 28
	E. A. Membrey (RAN)	10 Mar 28
Paym. Mid.	R. Colville	17 Jan 28
The following officer is borne as additional :—		
Gunner	A. Garden	14 Nov 27

(For Duty at Portland H.A. Base.)

Re-commissioned at Portsmouth, 17th October, 1926.

Digitized by Google

TILBURY. (*Po.*)

Destroyer.

1,075 TONS. I.H.P. 27,000.

GUNS—3-4 INCH.

Rosyth.

Cd. Eng. .....C. W. Toms ..... 22 Nov 27

Paid off into Maintenance Reserve on 20th February, 1928.

TINTAGEL. (*Ch.*)

Destroyer.

1,075 TONS. I.H.P. 27,000.

GUNS—3-4 INCH.

Reserve Fleet.

Nore.

Cd. Eng. .....F. Mitchell ..... 25 July 27

Reduced to Reserve at the Nore on 25th February, 1922.

Tender to 'Malcolm.'

TITANIA. (*Ch.*)

Depôt Ship for Submarines.

5,470 TONS. I.H.P. 3,200.

4th Submarine Flotilla.

China.

Captain.....J. B. Glencross, DSO ... 27 Jan 27
(*And as Captain (S) IV. S.M. Flotilla.*)
Commander .....J. Figgins ..... 1 July 27
Lieut.-Com......†(T)F. Schunck ..... 6 Sept 26
Lieutenant.....(N) C. F. W. Norris .... 9 Jan 28
P. F. R. Waud ..... 9 Nov 27
L. A. Lambert ..... 5 Nov 26
Commander (E) .O. W. Phillips ..... 17 Feb 28
Eng.Lieut.-Com. †P. H. McCartan ..... 24 Dec 27
Lieutenant (E)....J. H. Illingworth ..... 22 Nov 27
Paym. Com. .....D. H. Nelson..... 15 Aug 25
Surg. Lieut.-Com...... } A. W. North ..... 19 Dec 27
Paym. Lieut.-Com...... } H. Littleton ..... 1 Mar 27
Paym. Lieut......H. S. P. Watch ..... 1 Jan 28
Cd. Gunner .....W. F. Everitt..... 1 Jan 28
Cd. Boatswain....W. Cashman ..... 10 Jan 27
Cd. Eng. .....†F. Young..... 25 Nov 27
Gunner.....(T) W. G. Darley..... 5 Mar 28
Wt. Elect. .....E. Gerry ..... 1 Nov 26
Wt. Teleg......G. T. Giles (*act*) ..... 1 Feb 28
Wt. Shipwright...F. A. Bryant ..... — Jan 26
Schoolmaster.....*W. F. White* ..... 2 Nov 26
†*And for Duty with Submarines.*

For Submarines.

Lieut.-Com. .....H. C. Dains..... 14 Dec 27
W. R. Fell ..... 14 Dec 27
Lieutenant .....*G. G. Thyne*..... — Mar 27
F. G. Hackforth-Jones 3 Mar 27
A. V. Walker..... 21 Nov 27
G. M. E. Grove ..... 20 June 27
G. M. Sladen ..... 20 July 27
R. L. S. Gaisford..... 21 Nov 27
Sub.-Lieut......M. G. Rimington..... 21 Nov 27
C. A. Rowe..... 21 Nov 27
R. S. Abram..... 21 Nov 27
R. P. Lonsdale ..... 20 June 27
T. C. C. Lloyd ..... 21 Nov 27
R. G. Liveing..... 21 Nov 27
F. H. Mansell..... 21 Nov 27
G. H. Nowell ..... 21 Nov 27
T. H. Martelli..... 21 Nov 27
Cd. Eng. .....C. A. Carlton ..... — Feb 28
Wt. Eng. .....*E. A. Waterson* ..... — Nov 27
C. H. J. Willcocks..... — Aug 27
H. P. Kernick ..... 1 July 27
T. G. Nicholas ..... 1 Nov 27
Re-commissioned 5th November, 1926.

TIVERTON. (*Dev.*)

Twin Screw Minesweeper.

800 TONS. I.H.P. 2,200.

GUNS—1-4 INCH, 1-12 PR. A.A.

1st Minesweeping Flotilla.

Lieut.-Com......W. N. Kingdon ..... 16 Jan 28
Lieutenant.....G. Borrett ..... 7 Oct 27
R. F. Gordon..... 6 Apr 27
Cd. Eng. .....W. C. McLean ..... 31 Oct 27
Commissioned 22nd March, 1927.
(*Accounts carried out in 'Victory XI.'*)

TOMAHAWK.

Paid off into Dockyard Control at Devonport on 1st February, 1928.

TONBRIDGE. (*Ch.*)

Twin Screw Minesweeper.

800 TONS. I.H.P. 2,200.

GUNS—1-4 INCH, 1-12 PR.

TORCH. (*Dev.*)

Destroyer.

930 TONS. I.H.P. 23,000.

GUNS—3-4 INCH.

Reserve Fleet.

Nore.

Cd. Eng. .....J. W. Reay..... 10 Aug 27

Re-commissioned at Chatham on 27th January, 1925.

Tender to 'Malcolm.'

TORMENTOR. (*Dev.*)

Destroyer.

1,065 TONS. I.H.P. 27,000.

GUNS—3-4 INCH.

Reserve Fleet.

Devonport.

Cd. Eng.....F. R. Williams..... 26 July 26

Completed to reduced Complement, 4th December, 1919.

Tender to 'Douglas.'

TORRID. (*Po.*)

Destroyer.

1,065 TONS. I.H.P. 27,000.

GUNS—3-4 INCH.

Anti-Submarine Flotilla, Portland

Lieut.-Com......J. G. Bickford..... 24 Mar 28
Lieutenant .....(A/8) *D. V. Clift*..... 15 Nov 27
R. C. Gordon..... 28 Mar 27
Gunner .....(T)L. L. H. Hollingdale — Dec 26
Wt. Mech......C. E. Robinson ..... — Apr 27

Re-commissioned at Portsmouth on 1st February, 1927.

Tender to 'Heather.'

Digitized by Google

TOURMALINE. (*Po.*)

Destroyer.

1,075 TONS. I.H.P. 29,000.
GUNS—3-4 INCH.
Mediterranean.

Commander.....J. Fawcett ..... 21 Sept 26
(*And for command of Gibraltar Local Defence Flotilla.*)
Lieutenant .....E. G. Welchman ..... 7 July 26
*Eng. Lieut.-Com.*I. McIvor ..... — July 26
Gunner .....(T)R. A. Cook ..... 20 Apr 27
Re-commissioned at Gibraltar, 15th May, 1926.
(*Accounts carried out in 'Cormorant.'*)

TOWER. (*Ch.*)

Destroyer.

1,085 TONS. I.H.P. 27,000.
GUNS—3-4 INCH.
Chatham.
Reduced to Reserve on 6th January, 1926.
Tender to 'Malcolm.'

TRALEE. (*Ch.*)

Twin Screw Minesweeper.

800 TONS. I.H.P. 2,200.
GUNS—1-4 INCH, 1-12 PR. A.A.
Reserve Fleet.
Nore.
Tender to 'Ark Royal.'

TRENCHANT. (*Po.*)

Destroyer.

1,085 TONS. I.H.P. 27,000.
GUNS—3-4 INCH.
Paid off into Dockyard Control at Portsmouth, 28th September, 1927.

TRIAD. (*Ch.*)

Special Service Vessel.

GUNS—1-12 PR., 4-3 PR.
East Indies.

Captain .....H. Boyes, CMG..... 28 Jan 28
(*Senior Naval Officer, Persian Gulf.*)
Lieut.-Com. .....C. V. Jack ..... 6 Nov 25
Lieutenant .....(N)D. H. Secker ..... 15 Dec 26
R. G. Swallow ..... 20 July 26
*Eng. Lieut.-Com.*J. B. Duncan ..... — Nov 27
Surg. Com. ..... *J. C. Sinclair, MB ..... 23 Dec 26
Paym. Lieut.-Com. } *H. R. H. Vaughan.... 24 Dec 27
Sub-Lieut.....C. R. P. Thomson ..... 12 Feb 28
Re-commissioned at Bombay on 3rd February, 1928.
* *And on re-commissioning.*

TRIBUNE. (*Po.*)

Destroyer.

1,075 TONS. I.H.P. 27,000.
GUNS—3-4 INCH.
Maintenance Reserve.
Rosyth.
Paid off into Maintenance Reserve 17th November, 1927.
Tender to 'Greenwich'

TRINIDAD. (*Po.*)

Destroyer.

1,075 TONS. I.H.P. 27,000.
GUNS—3-4 INCH.
Maintenance Reserve.
Rosyth.

Cd. Eng. .....A. T. Birch..... 28 Mar 27
Reduced to Reserve at Portsmouth on 21st December, 1925.
Tender to 'Greenwich.'

TROJAN. (*Po.*)

Destroyer.

1,075 TONS. I.H.P. 27,000.
GUNS—3-4 INCH.
Maintenance Reserve.
Rosyth.
Re-commissioned in Reserve 16th August, 1920.
Tender to 'Greenwich.'

TRUANT. (*Po.*)

Destroyer.

1,075 TONS. I.H.P. 27,000.
GUNS—3-4 INCH.
Portsmouth.

Lieut.-Com. .....R. H. D. Lane..... 3 Aug 27
Cd. Gunner .....(T) A. Smith ..... 27 July 26
Cd. Eng.....A. Hayden..... 12 Dec 27
Completed to Reduced Complement, 13th May, 1919.
Tender to 'Victory.'

TRURO. (*Ch.*)

Twin-Screw Minesweeper.

800 TONS. I.H.P. 2,200.
GUNS—1-4 INCH, 1-12 PR.

TRUSTY. (*Po.*)

Destroyer.

1,075 TONS. I.H.P. 27,000.
GUNS—3-4 INCH.
Maintenance Reserve.
Rosyth.
Tender to 'Greenwich.'

TUMULT. (*Ch.*)

Destroyer.

930 TONS. I.H.P. 28,000.
GUNS—3-4 INCH.
Sheerness.

TURBULENT. (*Ch.*)

Destroyer.

1,075 TONS. I.H.P. 27,000.
GUNS—3-4 INCH.
Maintenance Reserve.
Rosyth.
Re-commissioned at Chatham 29th August, 1927.
Tender to 'Greenwich.'

Digitized by Google

TURQUOISE. (*Po.*)

Destroyer.

930 TONS. I.H.P. 23,000.
GUNS—3-4 INCH.

Maintenance Reserve.
Rosyth.

Paid off into Maintenance Reserve, 17th November, 1927.
Tender to 'Greenwich.'

TUSCAN. (*Dev.*)

Destroyer.

930 TONS. I.H.P. 23,000.
GUNS—3-4 INCH.

Rosyth.

Paid off into Maintenance Reserve on 20th December, 1927.

TYRANT. (*Po.*)

Destroyer.

900 TONS. I.H.P. 23,000.
GUNS—3-4 INCH.

Reserve Fleet.
Portsmouth.

Lieut.-Com......E. Eastwick-Field..... 1 Feb 27
Wt. Eng.....P. G. Wilson..... 5 Mar 28
Reduced to Reserve at Portsmouth 28th April, 1919.
Tender to 'Fisgard.'

TYRIAN. (*Po.*)

Destroyer.

930 TONS. I.H.P. 23,000.
GUNS—3-4 INCH.

Atlantic Fleet.

Commander .....L. D'O. Bignell ..... 27 July 27
Lieutenant .....M. Norman..... 21 Jan 27
P. J. Oliver ..... 15 Jan 27
Cd. Gunner.....(T) J. Neal..... 15 Jan 27
Cd. Eng. .....W. T. Kirkland ..... 8 Feb 27
Re-commissioned at Portsmouth 29th April, 1927.

ULSTER (*Ch.*)

Destroyer.

1,085 TONS. I.H.P. 27,000.
GUNS—3-4 INCH.

Paid off into Dockyard Control at Sheerness, 10th December, 1927.

UMPIRE. (*Po.*)

Destroyer.

1,085 TONS. I.H.P. 27,000.
GUNS—3-4 INCH.

Reserve Fleet.

Portsmouth.

Cd. Eng. .....C. G. Matthews ..... 28 June 26
Reduced to Reserve, 14th September, 1923.
Tender to 'Seymour.'

UNDINE. (*Po.*)

Destroyer.

1,085 TONS. I.H.P. 27,000.
GUNS—3-4 INCH.

Paid off into Dockyard Control at Portsmouth, 28th September, 1927.

URCHIN. (*Po.*)

Destroyer.

1,085 TONS. I.H.P. 27,000.
GUNS—3-4 INCH.

Reserve Fleet.

Portsmouth.

Wt. Eng......P. L. Tatford..... 3 Jan 28
Reduced to Reserve on 11th May, 1922.
Tender to 'Constance.'

URSULA. (*Po.*)

Destroyer.

1,085 TONS. I.H.P. 27,000.
GUNS—3-4 INCH.

Reserve Fleet.

Portsmouth.

Cd. Eng.....J. H. Jarvis..... 27 Feb 28
Reduced to Reserve Complement, 23rd August, 1920.
Accounts carried out in 'Carysfort.'

VALENTINE. (*Ch.*)

Destroyer.

1,325 TONS. I.H.P. 27,000.
GUNS—4-4 INCH.

2nd Flotilla.

Mediterranean.

Commander.....G. S. Holden..... 19 Sept 27
Lieutenant.....J. N. K. Knight ..... 19 Sept 27
T. K. Masterman ..... 1 Nov 27
*Eng. Lieut.-Com.*E. F. Tuckett ..... 6 May 27
Sub-Lieut.....E. H. Dyke ..... 12 Feb 28
Cd. Gunner.....(T) W. O. Fogden ..... 18 July 27
Commissioned at Sheerness, 19th September, 1927.
(Accounts carried out in 'Egmont II.')

VALHALLA. (*Dev.*)

Destroyer.

1,325 TONS. I.H.P. 27,000.
GUNS—4-4 INCH.

6th Flotilla.

Atlantic Fleet.

Commander.....A. E. H. Wright, DSO... 27 July 27
Lieutenant .....J. S. Crawford ..... 28 Mar 27
A. F. Pugsley..... 22 Aug 27
(*1 Fr.*) J. P. Hunt..... 10 Aug 26
Eng. Lieut......A. E. Kemp ..... 12 Apr 27
Gunner.....(T) G. A. Gough..... 28 Oct 27
Re-commissioned at Devonport, 2nd May, 1926.
(Accounts carried out at Port Edgar.)

Digitized by Google

VALIANT. (*Dev.*)

Battleship.

27,500 TONS. I.H.P. 75,000.

GUNS—8-15 INCH, 12-6 INCH, 4-4 INCH A.A., 4-3 PR.

1st Battle Squadron.

Mediterranean.

Portsmouth.

Captain.....J. W. Carrington, DSO 4 Mar 27
Commander .....A. R. Hammick..... 15 Mar 27
Lieut.-Com. .....(N) P. L. Barcroft..... 23 July 26
(*Fr.*) G. A. B. Hills ... 9 Mar 27
(Q) R. P. Selby ..... 9 May 27
E. Enright ..... 13 Apr 27
(T) G. E. A. Jackson... 22 May 27
A. E. Reynolds ..... 20 Apr 27
R. C. Taylor ..... 16 Dec 27
Lieutenant .....D. H. M. Leggatt ..... 22 Apr 27
(Q) G. C. F. Branson... 30 May 27
(*For 2nd* (Q) *Duties.*)
G. Tanner..... 17 Jan 28
G. C. Blundell ..... 1 Mar 26
J. M. F. Phillimore .... 22 Mar 27
P. A. Cartwright ..... 15 Nov 27
Lieutenant R.N.V.R } A. H. Wise..... 31 Mar 28
(*For 90 days' training.*)
Eng. Com.....A. E. Waters..... 4 May 27
Lieut.-Com. (E)..R. A. Fletcher..... 16 Mar 27
Lieutenant (E) ...H. G. R. Binning..... 1 Sept 27
T. B. Butler-Cole..... 19 Aug 27
Capt. R.M. .....E. P. Bickford ..... 28 Oct 27
Lieut. R.M.....J. T Hall ..... 18 Nov 27
R. W. B. Simonds (*proby*)..... 22 Oct 27
Tempy. Instr. Lieut. ..... } D. H. Evans, AM, MA, BSC..... — June 27
Chaplain .....*Rev.* H. V. Kemp, BA (*tempy*)..... 23 Feb 27
Surg. Com.....R. F. Quinton ..... 16 June 27
Paym. Com. .....A. C. Pelham-Kent, OBE ..... 15 Jan 27
*Paym.Lieut.-Com.*J. G. Johnson ..... 15 Jan 27
Surg. Lieut.....J. W. Simpson..... 22 Jan 28
Surg. Lieut. (D) H. N. V. Barnes..... 16 June 27
Paym. Lieut. ...H. P. Koelle ..... 1 Oct 26
Sub-Lieut. .....J. Holmes..... 5 Nov 27
Cd. Gunner .....G. H. Collins..... 21 Jan 28
S. H. Vennard ..... 7 Oct 26
(*For D.F. & I. Duties.*)
E. D. Paddy ..... — Feb 27
(T) A. E. Haddy ..... 14 Apr 27
Cd. Boatswain....F. E. Dawe ..... 7 Jan 27
Cd. Shipwright...H. Cowle ..... 25 May 27
Cd. Eng. .....A. W. Purcell..... 24 May 27
Cd. Teleg. .....E. C. Dean, DSC..... — June 27
Gunner .....H. I. Farmer ..... 1 Dec 25
(T) T. A. Porter ..... 3 May 26
R.M. Gunner .....G. C. G. Parry ..... 26 May 27

Wt. Eng. .....R. G. Swift..... 1 Apr 26
J. H. Rankine ..... 29 Sept 25
E. G. Jenkinson (*act*)... 16 Dec 27
Wt. Elect. .....A. C. Cornhill ..... 13 Sept 26
Wt. Ord. Offr. ...C. Wain ..... 20 Apr 25
Wt. Supply Offr. C. C. Atkey ..... 10 Nov 26
Schoolmaster.....E. W. Voke..... 17 July 27
Midshipman ...G. J. H. Carroll..... 15 Sept 25
C. R. S. Hayne ..... 6 Oct 26
P. H. Cardew..... 22 Feb 28
G. S. Salt..... 15 Sept 25
W. Thompson..... 15 Jan 26
F. B. Currie..... 15 Jan 26
D. J. B. Jewett..... 15 Jan 26
O. Brocklebank..... 15 Jan 26
H. P. Bramwell..... 15 Jan 26
H. W. Parkinson..... — Dec 27
G. D. Clarke ..... — Dec 27
J. Clutton-Baker..... — Dec 27
J. D. Watson..... — Dec 27
R. F. Whinney ..... — Dec 27
E. O. Bickford..... 15 Sept 26
G. T. Cooper ..... 15 Sept 26
N. T. Tangye ..... 15 Sept 26
G. S. Lamb..... 1 Sept 27
E. J. Lee ..... 1 Sept 27
V. C. F. Clark..... 1 Sept 27
R. E. P. Miers..... 1 Sept 27
Cadet .....M. E. Butler-Bowdon 12 Aug 27
R. J. Cooper ..... 12 Aug 27
S. G. Rivers-Smith ... 12 Aug 27
J. W. Lucas ..... 12 Aug 27
M. F. L. Beebee..... 12 Aug 27
G. R. Carver ..... 12 Aug 27
Paym. Mid.....*K. Forman* ..... 15 May 27

Re-commissioned at Devonport, 26th May, 1927.

VALKYRIE. (*Dev.*)

Destroyer.

1,325 TONS.

GUNS—4-4 INCH.

Reserve Flotilla.

Nore.

Eng. Lieut.....F. B. Secretan ..... 4 Jan 27

Re-commissioned with Reserve Crew, 19th September, 1927.

Tender to 'Malcolm.'

VALOROUS. (*Po.*)

Destroyer.

1,325 TONS. I.H.P. 27,000.

GUNS—4-4 INCH.

Reserve Fleet, Nore.

Eng. Lieut.....A. A. Adams ..... 23 Nov 26

Tender to 'Malcolm.'

Paid off on 29th July, 1927.

Digitized by Google

VAMPIRE. (*Po.*)
Destroyer.
1,325 TONS. I.H.P. 27,000.
GUNS—4-4 INCH.
1st Flotilla.
Mediterranean.

Commander	E. G. G. Hastings, OBE	6 Oct	27
Lieutenant	St. J. A. Micklethwait	— Dec	27
	A. P. Gibson	20 Apr	27
	(*I.Fr.*) A.N. C. Bingley	20 Apr	27
Eng. Lieut.-Com.	E. G. Sullivan	— Apr	26
Sub-Lieut. R.N.R.	*J. E. M. Marshall*	14 May	27

(*To complete* 12 *months' training.*)

Gunner	(T) H. J. R. Saunders.	1 Feb	27

Commissioned 20*th April*, 1927.
(*Accounts carried out in 'Egmont II.'*)

VANESSA. (*Po.*)
Destroyer.
1,300 TONS. I.H.P. 27,000.
GUNS—4-4 INCH.
2nd Flotilla.
Mediterranean.

Lieut.-Com.	G. F. Hannay	1 May	26
Lieutenant	G. N. Brewer	2 Oct	26
	M. B. Vertue	1 Dec	25
	M. O. W. Miller	4 Aug	27
Lieutenant (E)	W. R. J. F. Switzer	9 May	27
Sub-Lieut. R.N.R.	*W. P. Hains* (*prob*)	12 Feb	27

(*To complete* 12 *months' training.*)

Gunner	(T) W. Henley	19 Oct	27

Re-commissioned at Portsmouth, 27*th May*, 1927.
(*Accounts carried out in 'Egmont II.'*)

VANITY. (*Po.*)
Destroyer.
1,300 TONS. I.H.P. 27,000.
GUNS—4-4 INCH.
Re-commissioned with Reserve Crew, 23*rd November*, 1925.

VANOO. (*Po.*)
Destroyer.
1,300 TONS. I.H.P. 27,000.
GUNS—4-4 INCH.
Reserve Fleet.
Portsmouth.

Lieut.-Com.	T. A. F. Longford	— Nov	27
Lieutenant (E)	H. R. G. Brooking	3 Jan	27
Cd. Gunner	W. W. Price	21 May	27

Commissioned at Portsmouth, 17*th November*, 1925.
Tender to 'Vernon.'

VANQUISHER. (*Dev.*)
Destroyer.
1,300 TONS. I.H.P. 27,000.
GUNS—4-4 INCH.
2nd Flotilla.
Mediterranean.

Commander	A. G. Lilley	17 May	27
Lieutenant	H. T. Rust	2 May	27
	A. H. T. Fleming	16 Oct	27
	R. P. Tanner	4 Aug	27
Eng. Lieut.-Com.	G. F. Gamblen	21 Nov	27
Gunner	(T) E. F. Pillar	1 May	27

Re-commissioned at Devonport, 27*th May*, 1927.
(*Accounts carried out in 'Egmont II.'*)

VANSITTART. (*Dev.*)
Destroyer.
1,325 TONS. I.H.P. 27,000.
GUNS—4-4·7 INCH.
4th Flotilla.
Mediterranean.

Lieut.-Com.	J. H. Young	18 Feb	27
Lieutenant	T. N. Sheffield	17 Dec	26
	S. J. P. Warrand	27 Apr	27
	G. T. Smith	1 Sept	27
Eng. Lieut.-Com.	J. J. Ronson	29 Apr	26
Gunner	(T) J. H. Garner	29 Apr	26

Re-commissioned at Devonport, 29*th April*, 1926.
(*Accounts carried out in 'Egmont II.'*)

VECTIS. (*Dev.*)
Destroyer.
1,300 TONS. I.H.P. 27,000.
GUNS—4-4 INCH.
7th Flotilla.

Lieutenant (E)	R. Brightman	— Dec	27

Commissioned on 31*st January*, 1927.
(*Accounts carried out at Port Edgar.*)

VEGA. (*Ch.*)
Destroyer.
1,300 TONS. I.H.P. 27,000.
GUNS—4-4 INCH.
2nd Flotilla.
Mediterranean.

Lieut.-Com.	H. A. Simpson	1 Dec	26
Lieutenant	D. R. Campagnac	2 May	27
	A. R. Wait	2 May	27
	T. W. S. J. H. Lemon.	11 Mar	26
Eng. Lieut.-Com.	R. C. Drew	24 May	27
Gunner	(T) H. J. Dennis	1 May	27

Re-commissioned at The Nore, 27*th May*, 1927.
(*Accounts carried out in 'Egmont II.'*)

VELOX. (*Ch.*)
Destroyer.
1,300 TONS. I.H.P. 27,000.
GUNS—4-4 INCH.
5th Flotilla.
Atlantic Fleet.

Lieut.-Com.	W. N. T. Beckett, MVO, DSC	14 Apr	27
Lieutenant	L. B. Whetstone	27 July	27
	J. L. Machin	2 Jan	28
	C. W. Johns	10 Aug	26
Eng. Lieut.-Com.	F. W. Farlow	— May	26
Gunner	(T) A. J. Gouffini	5 Apr	27

Re-commissioned 6*th January*, 1926.
(*Accounts carried out at Port Edgar.*)

Digitized by Google

VENDETTA. (*Po.*)
Destroyer.
1,300 TONS. I.H.P. 27,000.
GUNS—4-4 INCH.
1st Flotilla.
Mediterranean.

Lieut.-Com.	G. M. Crockett	31 Dec 26
Lieutenant	W. L. G. Adams	31 Dec 26
	P. Wilkinson	6 Aug 27
Eng. Lieut.	G. T. Pillage	25 Jan 27
Sub-Lieut.	K. Williamson	12 Feb 28
Gunner	(T) J. F. Cook	6 Aug 26

Re-commissioned at Portsmouth on 25th January, 1927.
(*Accounts carried out in 'Egmont II.'*)

VENETIA. (*Dev.*)
Destroyer.
1,300 TONS. I.H.P. 27,000.
GUNS—4-4 INCH.

Lieut.-Com.	H. R. W. Turnor	15 Mar 28
Eng. Lieut.	P. L. Wilson	— Feb 28
Gunner	(T) A. C. Perry (*tempy*).	7 Feb 28

Paid off into Dockyard Control at Devonport, 19th May, 1927.

VENOMOUS. (*Ch.*)
Destroyer.
1,325 TONS. I.H.P. 27,000.
GUNS—4-4·7 INCH.
4th Flotilla.
Mediterranean.

Lieut.-Com.	E. G. N. Rushbrooke, DSC	11 Dec 26
Lieutenant	C. E. P. Harrison	4 Mar 27
	E. P. H. Pinckney	9 Apr 26
Eng. Lieut.-Com.	L. Sims	19 Apr 26
Sub.-Lieut.	(*I Fr*) C. J. M. Gregg..	21 Feb 28
Gunner	(T) L. C. de Voil	30 Apr 26

Re-commissioned at Chatham, 30th April, 1926.
(*Accounts carried out in 'Egmont II.'*)

VENTUROUS. (*Dev.*)
Destroyer.
1,300 TONS. I.H.P. 27,000.
GUNS—4-4 INCH.
2nd Flotilla.
Mediterranean.

Commander	I. B. Colvin (*tempy*)	17 May 27
Lieutenant	J. H. Plumer	17 May 27
	F. W. G. Harker	17 May 27
Lieutenant (E)	H. C. G. Griffin	18 Nov 27
Sub.-Lieut.	W. O. Bradbury	16 Feb 28
Gunner	(T) W. Grant	17 May 27

Re-commissioned at Rosyth, 24th May, 1927.
('*Accounts carried out in 'Egmont II.'*)

VERBENA. (*Dev.*)
Sloop.
1,250 TONS. I.H.P. 2,000.
GUNS—2-4 INCH, 4-3 PR.
Africa.

Commander	L. G. Ingham	14 Oct 27
Lieut.-Com.	(*I Fr.*) H. C. Purvis	14 Oct 27
Lieutenant	(N) F. B. Lloyd	14 Oct 27
Surg. Lieut.	G. Kirker, MB	28 Oct 27
Sub-Lieut.	J. C. Bacon	28 Oct 27
Gunner	F. W. Nicholls	20 Sept 27
Wt. Eng.	E. J. Goodsell	28 Oct 27

Commissioned 28th October, 1927.

VERDUN. (*Po.*)
Destroyer.
1,300 TONS. I.H.P. 27,000.
GUNS—4-4 INCH.
Maintenance Reserve.
Rosyth.
Paid off into Maintenance Reserve, 17th November, 1927.
Tender to 'Greenwich.'

VERITY. (*Ch.*)
Destroyer.
1,325 TONS. I.H.P. 27,000.
GUNS—4-4·7 INCH.
3rd Flotilla.
China.

Lieut.-Com.	M. S. Spalding, DSC	23 May 27
	A. F. C. Layard	21 Dec 25
Lieutenant	W. S. Thomas	27 Oct 25
	G. T. Lambert	24 July 26
Eng. Lieut.	H. Lang	— May 27
Gunner	(T) A. A. King	— Mar 27

Re-commissioned at Chatham on 1st February, 1926.
(*Accounts carried out in 'Tamar II.'*)

VERNON.
(*late* **Strathcoe**). (*Po.*)
Torpedo School.
Portsmouth.

Captain	N. E. Archdale, CBE	1 Nov 26
Commander	R. B. Lane	1 July 27
	R. A. Jackson	19 Mar 27
	(*For Whitehead Dept.*)	
	G. D. Owen	15 June 27
	L. H. Bell	20 Mar 27
	A. G. Talbot	3 Jan 28
Lieut.-Com.	(T) Philip D. Crofton	12 Dec 21
	(T) P. G. C. Turner	7 June 27
	(T) R. A. S. Bethell	24 Jan 27
	(T) *F. H. M. Vaughan*	21 May 27
	J. D. Campbell, DSC	26 Dec 25
	(T) H. L. Vaughan-Williams	3 Aug 27
	(T) W. H. Graves	13 Sept 27
	R. Constable	21 June 27
	(*In lieu of a specialist.*)	
	(T) T. H. Back	9 July 26
	(T) W. Haynes (*tempy*)	— Jan 28
	(T) G. E. Creasy (*tempy*)	18 Feb 28
	(T) R. F. Fegen	— Nov 26
	(T) P. H. W. Haig-Ferguson	14 Dec 27
	(T) H. M. Hunting-ton-Whiteley	23 July 27
Lieut.-Com.	(T) W. P. Carne	— Nov 26
	(T) A. S. Donovan	9 Dec 26
	(T) G. A. C. Williams	9 Aug 27
	(T) W. G. Andrewes	8 Apr 27
	(T) S. H. Paton	12 Oct 27
Lieutenant	(T) R. Oliver-Bellasis	19 Dec 27
	(T) F. G. H. Bolt (RAN) (*tempy*).	12 Mar 28
	R. C. Harry	3 Oct 27
	(*For P. & R/T. Duties.*)	
	(T) W. A. Dallmeyer	1 Sept 27
	S. H. Cornish	2 June 26
	(*Chief Routine Officer.*)	
	P. G. Panteny	8 Apr 26
	(*Boat Officer.*)	
Eng. Lieut.-Com.	A. E. Tatford	29 Nov 27

(*To assist the Eng. Officer.*)

Digitized by Google

Chaplain .....*Rev.* C. J. E. Peshall, DSO, MA ..... 16 Nov 26

Surg. Com. .....A. R. Schofield, MB..... 2 Jan 28

Paym. Com......J. M. L. Cusack..... 11 Aug 27
G. D. C. Kiddle..... 1 Feb 28

Surg. Lieut.-Com. (D) } H. J. Luck ..... 6 Apr 27

Paym. Lieut.-Com. A. M. Pigott..... 1 Jan 27
W. H. Bradley..... 6 May 27

Surg. Lieut.....D. Duncan, MB ..... 29 Dec 27

Shipt. Lieut.....S. G. Pawley ..... 12 Aug 25

Electrical Lieut.-Com. } George W. Howe..... — Sept 18

Electrical Lieut...J. B. Clough ..... 6 Jan 25
E. C. Offer..... 5 Jan 28

Headmaster .....George A. D. Brown... 1 Feb 19

Senior Master ....*H. H. Boddy (tempy)* . 7 Sept 26
F. J. Giles ..... 21 July 27

Cd. Gunner .....(T) A. Gosham ..... 9 July 27
(T) F. J. Coulton..... 1 Dec 25
(T) F. V. Pledger ..... 20 Jan 28
(T) W. R. Dale ..... 16 Jan 28
(T) R. J. McVittie, DSO 30 Sept 26
(T) H. Townsend..... 8 Aug 27
(T) J. G. Law..... 7 Nov 27
(T) W. T. C. Murray... 12 Aug 26
(T) R. O. James ..... 26 Apr 26
(T) T. Bowden ..... 2 Jan 28
(T) J. N. Short ..... 10 May 26
(T) G. W. Wheeler..... 22 Nov 27
(T) F. Crebbin ..... — July 27
(T) G. Gosden..... 27 June 27
(T) A. Crawford ..... 21 Nov 27
(T) A. R. Rishman .... 19 July 26
(T) A. V. Leason..... 3 Jan 27
(T) M. H. J. Cleverley 1 Mar 27
(T) J. Bunce..... 1 Mar 27
(T) G. J. Pike ..... 27 Jan 28
(T) R. A. Ward ..... 30 Sept 26
W. D. Chillistone..... — Feb 28

Cd. Elect. .....W. H. Wragg..... 28 Apr 27
C. H. Booth..... 14 Apr 26

Cd. Eng. .....A. J. Allchorn ..... 20 Oct 27

Cd. Writer.....H. W. Lambert..... 31 Oct 24

Cd. Supply Offr. F. Simmonds ..... 4 Sept 27

Gunner .....(T) A. F. Jackson ..... 27 July 27
(T) G. E. Mugridge ... 12 Nov 27
(T) A. G. Gentry..... 8 Aug 27
(T) H. J. Garnham..... 20 Apr 27

Wt. Elect. .....B. C. Dawes ..... 20 July 26
W. A. Nimmy ..... 28 Nov 27
C. B. Eastwood..... 16 May 27

Wt. M.A.A......R. H. Cooper..... 21 Feb 27

Wt. Writer.....F. J. Sutton, MSM ..... 18 July 26

Schoolmaster.....J. M. Morgan..... 1 Mar 28
F. H. Diplock, DCM.... 28 Apr 27
T. B. Watson..... 16 July 27
S. W. Harman ..... 23 Nov 27
W. E. Hall ..... 4 Apr 27
J. Daniel, BSC ..... 4 Sept 26

The following Officers are borne as additional :—

Superintendent of Mine Design.

Captain.....*Hartley R. G. Moore*, OBE (*ret.*)..... 15 Nov 22

Mine Depôts.

Eng. Com.....*R. Montgomery* ..... 15 Aug 26
(*For General Duties and for Mining Liaison with C.S.A.S. and Mine Depôts.*)
Cd. Eng.....*F. W. Towler*..... 5 June 26
(*To assist the Eng. Com.*)

Miscellaneous.

Commander .....*A. G. Peace*, DSO..... 12 Oct 26
(*For general direction of Gas and Anti-Gas instruction and trials.*)
Lieut.-Com. .....(T) *C. E. Tooth* ..... 22 Apr 25
(*For Explosives Research Work.*)
(T) *H. R. Bennett* ..... 7 Nov 25
(*For duty at Stokes Bay.*)
(T) *C. A. L. Mansergh* 31 Oct 27
(*For Special Service on East Indies and China Station.*)
Lieutenant.....(T) *E. W. E. Seal*..... 30 Jan 26
(T) *E. H. Walker* ..... 27 Feb 27
(*For Horsea Island.*)
Cd. Gunner .....(T) W. H. A. Newman 23 Feb 27
(*For 'Redwing' in command.*)
(T) J. Slater, DSC ..... 8 Jan 28
(*For 'Skylark' in command.*)
(T) H. J. Jennings (*tempy*)..... 29 Dec 27
(*For Trawler 'Vernon' in command.*)
(T) *A. Crouch*..... — Oct 24
(T) *J. S. Dennitts* ..... 14 Mar 27
(*For Stokes Bay.*)
(T) *A. E. Honeysett*..... — Aug 27
(*For O.O.W. duties.*)
(T) L. Grunsell ..... 9 Jan 28
(*To requalify.*)
Cd. Elect.....*F. Gutteridge*..... 9 Jan 27
(*For Stokes Bay Experimental Station.*)
Gunner .....(T) *Walter W. S. Stevens*, MBE (*ret*) ..... 16 Aug 19
(*For Duty as 3rd Technical Assistant to Supt. Torpedo Experiments.*)
(T) *T. Allen* (*tempy*).... — Sept 25
(*For O.O.W. duties.*)
(T) *W. E. Wheele*..... 18 Jan 27
(*To requalify.*)
(T) *Walter Gregg* (*ret*)... 7 Dec 20
(*For Stokes Bay Experimental Station as Record Keeper.*)
(T) P. A. Pitt..... 9 Jan 28
(*To requalify.*)

(*For Civilian Staff of 'Vernon' see page* 439.)

New Books opened 1st July, 1918.

VERONICA. (*Ch.*)

Sloop.

1,200 TONS. I.H.P. 1,800.

GUNS—2-4 INCH, 4-3 PR.

New Zealand.

Commander .....R. H. F. De Salis, DSO 1 Oct 26
Lieut.-Com. .....J. Murray ..... 2 Aug 26
Lieutenant.....C. W. Hope..... 15 Apr 26
(N) A. J. B. Cresswell.. 8 Mar 28
Surg.-Lieut.....S. G. Weldon, MB, DPH 2 Feb 28
Gunner .....C. F. Austin ..... 15 Sept 26
Wt. Eng.....C. H. Nichols, DSM ..... 15 Oct 26
The following Officer is borne as additional :—
Lieut.-Com.....*F. Lumb*..... 1 July 26
(*SO (I) Wellington.*)

Re-commissioned at Auckland, 11th January, 1927.

Digitized by Google

VERSATILE. (*Ch.*)

Destroyer.

1,800 TONS. I.H.P. 27,000.

GUNS—4-4 INCH.

5th Destroyer Flotilla.
Atlantic Fleet.

Commander.....C. S. Thomson ..... 6 July 27
Lieutenant .....F. H. Ashton ..... 6 July 27
R. Moore..... 6 July 27
(*I Fr*) G. M. Duncan .... 6 July 27
Eng. Lieut......F. J. Salmon ..... 6 July 27
Cd. Gunner .....(T)W. E. Wheele, DSM 6 July 27
Re-commissioned at the Nore on 11th August, 1927.
Accounts carried out at Port Edgar.

VESPER. (*Ch.*)

Destroyer.

1,800 TONS. I.H.P. 27,000.

GUNS—4-4 INCH.

Reserve Fleet, Nore.

Eng. Lieut......P. R. Brooker, MBE ... 21 Aug 25
Paid off on 11th August, 1927.
Tender to 'Malcolm.'

VETERAN. (*Dev.*)

Destroyer.

1,325 TONS. I.H.P. 27,000.

GUNS—4-4·7 INCH.

3rd Flotilla.

China.

Lieut.-Com.....C. V. S. J. Marsden..... 20 May 27
E. W. Bush, DSC ..... 17 Dec 26
Lieutenant.....H. W. Bredin..... 31 Dec 27
Eng. Lieut.....H. Welch..... 20 Jan 28
Sub-Lieut. .....G. E. Fardell ..... 1 Feb 27
Gunner.....T. H. Hook..... 21 July 27
Re-commissioned 2nd February, 1926.
(*Accounts carried out in 'Tamar II.'*)

VICEROY. (*Dev.*)

Destroyer.

1,325 TONS. I.H.P. 30,000.

GUNS—4-4 INCH, 1-3 INCH A.A.

2nd Flotilla.
Mediterranean.

Lieut.-Com.....A. G. Davidson ..... 31 Aug 27
Lieutenant .....R. C. V. Ross..... 31 Aug 27
T. C. Robinson..... 31 Aug 27
G. A. Tilney..... 31 Aug 27
Eng. Lieut.-Com. W. G. McDonald ..... 5 Aug 26
Sub-Lieut. R.N.R. } *D. M. Lambert*..... 31 Aug 27
(*To complete 12 months' training.*)
Gunner.....(T)E. G. Francis (*act*)... 31 Aug 27
Commissioned at Devonport 31st August, 1927.
(*Accounts carried out in 'Egmont II.'*)

His Majesty's Yacht.

VICTORIA AND ALBERT. (*Po.*)

4,700 TONS. I.H.P. 11,000.
GUNS—2-6 PR. (BRONZE).

Portsmouth.

Vice-Admiral ....*Sir* Henry T. Buller, KCVO, CB..... 1 Apr 22
(*In command of H.M. Yachts.*)
Commander .....(N) E. R. Corson, MVO, DSO ..... 10 Feb 25
Hon. G. Fraser, DSO ... 9 Jan 28
Lieut.-Com. .....R. O. Fitzroy..... 6 Jan 27
T. H. Troubridge ..... 9 Jan 28
Eng. Com.....R. C. Boddie, DSO..... 29 Dec 23
Lieut.-Com. (E) ...J. Breaks..... 2 Feb 26
Surg. Com. .....H. E. Y. White, OVO, OBE, MB, FRCS. ..... 1 Nov 27
Paym. Com.. .....E. Boucher, MVO ..... 9 Aug 26
C. M. Gavin ..... 7 Apr 27
(*And for duty with Rear-Admiral, H.M. Yacht.*)
Cd. Gunner .....W. G. C. Crouch, DSC... 6 Nov 22
(T) J. J. L. L. Baker... 24 Mar 27
Cd. Boatswain....B. C. Jones..... 24 May 27
Cd. Shipwright...Harry Emmerson ..... 29 Sept 22
Cd. Eng......A. H. Benfield, DSC ..... 11 July 25
J. C. Purnell, DSC..... 11 July 25
W. A. Frost ..... 28 Sept 25
Keeper & Stew'd of Royal Cabins } Samuel M. Hammond 22 June 11
Re-commissioned 17th June, 1919.

VICTORY. (*Po.*) **1st Rate.**

2,164 TONS (B.M.)
GUNS—24-32 PR., 2-9 PR., 6-6 PR.

Portsmouth.

Flies the Flag of the Commander-in-Chief. The general work of the Flagship is carried out in the R.N. Barracks.

Admiral .....Sir Osmond de B. Brock, KCB, KCMG, KCVO ..... 28 Apr 26
(*Commander-in-Chief.*)

Personal Staff.

Admiral's Secretary. — *Paym.-Capt.* J. C. Boardman, CMG..... 28 Apr 26
Flag Lieut.-Com. R. L. B. Cunliffe..... 20 Sept 27

Staff.

Chief of Staff & Maintenance Captain. } *Captain* F. G. G. Chilton 10 July 26

Secretary to C.O.S. and Maintenance Captain. } *Paym. Lieut.-Com.* K. W. James..... 2 Aug 26

Commander .....F. W. D. Twigg, OBE.. 11 June 26
(*Staff Officer (Operations and Intelligence).*)
H. P. Wilson..... 19 Feb 27
(*For Anti-gas Duties.*)
F. A. C. Baker..... 10 Sept 26
(*Maintenance Commander and for P. & R.T. duties.*)
Eng. Rear-Admiral — R. W. Skelton, CB, CBE, DSO..... 7 July 25
Eng. Com. .....C. E. Sutton, MVO ..... — Nov 27
(*To assist Eng. Rear-Admiral.*)
C. J. Gray, DSO ..... 2 Nov 26
(*To assist Eng. Rear-Admiral.*)
Maj. & Bt. Lt.-Col. } J. W. Hudleston ..... 7 Nov 25
(*Senior Marine Officer.*)
Paym. Capt......H. W. E. Manisty, CB, CMG..... 30 June 27
(*Port Accountant Officer and as Port Librarian.*)
Cd. Eng.....E. Thaxter..... 18 July 27
(*To assist the Eng. Rear-Admiral.*)
Bandmaster R.M.B. — G. C. Keen, LRAM, ARCM ..... 9 Jan 28

Assistant Secretary. — *Paym. Lieut.-Com.* M. A. W. Sweny..... 9 Feb 26

For duty in Admiral's Office.

Paym. Lieut......G. D. Selwood ..... 28 Apr 26
H. R. Harold..... 28 Oct 26
Cd. Writer.....W. H. Samways, MBE 4 Nov 26

Digitized by Google

Royal Naval Barracks.

Captain.....G. O. Stephenson, CMG 10 July 26
(*Commodore 2nd Class.*)
Commodore's Secretary. *Paym. Lieut.-Com.* C. H. Law..... 16 Jan 27

For duty in Commodore's Office. } *Paym. Lieut.* D. A. Wilson..... 15 Aug 26

Commander .....C. C. B. Vacher, DSO... 11 Apr 27
(*Drafting Commander.*)
D. B. Nicol..... 5 Apr 27
Lieut.-Com.....F. A. P. Foster..... 19 Jan 27
(*Assistant to Drafting Commander.*)
R. H. Lilley, DSC ..... 1 Sept 27
F. A. Hall..... 20 Sept 27
P. F. M. Dawson..... 6 Aug 26
(*For P. & R.T Duties and as Asst. to Cdr. for Maintenance & P. & R.T. Duties.*)
(**G**) A. H. B. Day..... 18 Jan 27
(*In lieu of a Specialist Officer.*)
W. H. Clayton ..... 5 Oct 27
J. R. N. Taylor..... 5 May 27
T. E. Halsey ..... 31 Jan 27
Lieutenant.....H. S. Pugh..... 14 Sept 27
J. Young..... 13 Aug 26
A. M. Martin..... 10 Mar 28
G. M. Daintry..... 16 Feb 28
E. E. B. Ford..... 12 Dec 27
Capt. R.M. .....F. B. Pym ..... 29 Dec 27
Eng. Com. .....A. H. A. Dowman..... 6 Sept 27
(*For general duties in connection with Depôt and Stokers' Training Establishment.*)
B. G. King..... — Jan 25
(*For Drafting and Mobilising Duties.*)
Lieut.-Com. (**E**) J. F. W. Tamplin..... 29 Mar 27
Lieutenant (**E**)...B. H. Cronk ..... — Dec 27
Chaplain .....*Rev.* W. K. Knight-Adkin, OBE, BA..... 2 Aug 24
Rev. W. B. G. H. Matthews..... ..... 31 Dec 26
Tempy. R.C. Chaplain } *Rev.* W. H. Purcell..... 29 Oct 26
Rev. Louis Bracey-Wright ..... 16 July 21
Tempy. Wes. Chaplain } *Rev.* G. H. Barnard..... 1 Sept 26
Tempy. United Board Chaplain *Rev.* W. M. Yorwerth, HCF..... 17 June 24
Instr. Com......A. H. Platt, BA..... 17 Apr 26
Surg. Capt......P. T. Nicholls..... 1 Mar 27
Paym. Capt......W. E. Crocker, CB ..... 18 Jan 24
(*Division II.*)
C. E. Batt, CMG ..... 5 Sept 26
(*Division I.*)
A. F. Weston, CMG .... 1 Jan 28
(*For Supply Duties.*)
Surg. Com......C. H. Dawe, DPH..... 20 June 26
(*Naval Health Officer, Portsmouth Command.*)
D. H. C. Given, MD, DPH..... 23 Jan 28
H. E. Scargill..... 7 Apr 27
(*And for Specialist Duties.*)
W. E. Roberts (RAN)... 4 Jan 28
J. D. Bangay, OBE..... 9 Oct 26
M. B. Macleod, MB..... 16 May 27
(*And as Ophthalmic Specialist.*)
J. F. Pace ..... 30 Apr 27
Surg. Com. (**D**)...W. C. Murray ..... 29 Sept 26
Paym. Com......J. H. Batchelor ..... 1 Sept 26
J. A. E. Woodhouse.... 21 Jan 28
(*For R.F.R. tempy.*)

Surg. Lieut.-Com. } J. F. Ainley, MB..... 2 Jan 28
Surg. Lieut.-Com. (**D**) } A. Lawrey ..... 17 May 26
Paym. Lieut.-Com. G. A. Youle, OBE ..... 3 Dec 26
(*Assistant to Drafting Commander.*)
J. McL. More..... 10 May 26
C. E. Glenister..... 1 Jan 28
(*Division I.*)
Surg. Lieut. (**D**)..A. W. Wallace (*tempy*) (*supy*) ..... 27 Dec 27
L. R. Armstrong ..... 24 Feb 27
G. Baker (*tempy*)..... 24 Feb 27
H. E. Rose..... 24 Aug 27
Paym. Lieut......E. R. Darby ..... 1 July 25
Shipt. Lieut......F. J. Drew ..... 11 Apr 27
(*As Barrackmaster.*)
Headmaster .....F. J. Hill..... 2 Apr 27
Cd. Gunner .....H. G. Fenton ..... 28 Nov 27
F. H. Yeo..... 8 Mar 27
S. E. Murphy..... 22 Mar 26
E. D. Scrivens..... 9 Mar 26
E. Pierce..... 17 Mar 26
C. G. Elliott ..... 14 June 26
R. Coker..... 10 Feb 28
F. Beale ..... 7 Mar 27
H. Twine ..... 25 July 27
F. Marsh..... 27 Mar 28
Cd. Boatswain ...A. McNeill..... 11 June 27
(*Boatswain of Barracks and President of W.O.'s Mess.*)
S. L. Smith..... 7 Jan 26
W. J. Sartain..... 8 Dec 27
Cd. M.A.A......R. H. Johnson..... 14 Jan 27
(*For charge of Patrols.*)
Cd. Eng......D. W. Charlwood ..... 27 Feb 28
(*To assist Eng. Com. for Depôt Duties.*)
Cd. Writer.....F. W. Knight..... 6 Feb 28
Cd. Instr. in Cookery } William Y. Henderson 1 Nov 23
W. J. Flower ..... 1 Aug 26
Senior Master ...W. C. Hewlett ..... 2 Jan 28
Wt. M.A.A......A. R. Hughes ..... 17 Jan 27
(*Chief of Regulating Staff.*)
Schoolmaster.....A. R. Jones, BSc ..... 3 Jan 28
J. L. Rees..... 7 May 27
Wt. Wardmaster E. W. Charman (*act*)... 10 Mar 28
Wt. Writer .....S. D. Fry ..... — Sept 24
(*Division I.*)
G. W. S. Ricketts ..... 28 Sept 26
(*Division II.*)
H. Guy ..... 20 Apr 27
(*Division II.*)
Wt. Supply Offr. R. L. Morgan..... 1 Dec 27
G. Kingsford ..... 1 Dec 26

The following Officers are borne as additional for various services :—

For School of Physical and Recreational Training.

Captain.....W. J. Whitworth, DSO 7 Jan 27
(*For charge of Physical and Recreational Training School.*)
Lieut.-Com.....H. G. Hopper..... 10 Aug 26
J. D. Stevenson..... 14 Feb 28
Lieutenant .....R. B. Cooper..... 3 Jan 27
E. A. M. Haes ..... 20 July 27
H. H. Palmer (RAN).... 14 June 27
A. R. Freeman (*tempy*) 3 Oct 27
E. G. McGregor..... 3 Oct 27
E. T. Cooper (*tempy*)... 10 Feb 28
Lieut. R.M......W. I Nonweller ..... 4 Jan 28
*Surg. Lieut.-Com.*K. A. I. Mackenzie, MB 2 May 27
(*And as Specialist in P.R.T.*)

Digitized by Google

For Training Duties.

Commander .....A. E. Buckland, DSO, DSC ..... 12 Apr 26
Lieut.-Com. .....N. R. Peploe, OBE..... 28 Aug 26
J. G. Aitchison ..... 16 Dec 27
C. W. Bower, DSC ..... 8 June 26
F. S. Bell..... 12 Mar 28
R. S. Lovatt ..... 2 Jan 28
Lieutenant .....A. R. Cadell ..... 1 Aug 27
W. C. Eykyn ..... 13 May 27
Paym. Com......J. M. Buckle..... 14 Feb 28
Cd. Mech......P. C. Deverell ..... — Feb 28
Wt. Supply Offr. H. Windel ..... 14 Feb 28

For Signal School.

Captain.....J. S. C. Salmond ..... 2 Jan 28
Commander .....E. B. C. Dicken, OBE, DSC ..... 16 Dec 27
(*Executive Officer.*)
Lieut.-Com. .....(S) R. R. Stewart..... 12 Oct 27
(S) J. M. Howson..... 8 Aug 27
(S) E. H. N. Harvey... — Oct 26
(S)W. G. B. Hartley (*tempy*)..... 2 Feb 28
(S) F. J. Wylie ..... 16 Aug 26
(S) J. R. S. Haines ... 16 May 27
Lieutenant .....(S) A. M. Knapp ..... 7 Mar 28
R. A. B. Edwards..... 2 Dec 27
Major R.M......A. J. Mellor..... 15 Dec 27
Instr. Lieut. .....A. R. Edwards, MA .... 19 Nov 26
Paym. Lieut.-Com. }(I *Fr*) R. W. Moore ... 28 June 27
Sig. Lieut......W. R. Paris, MBE ..... 16 Aug 26
L. P. Thomas..... 12 Mar 28
Cd. Signal Boatswain W. G. S. Slade ..... — Feb 28
W. T. Burt ..... 5 Nov 26
Cd. Teleg......F. G. Raggett (*tempy*) 7 Mar 27
C. A. Gregory ..... — Dec 27
Senior Master ...C. Page..... 21 July 27
Sig. Boatswain ...H. P. Gordon ..... 7 Feb 28
Wt. Teleg......J. C. Kennedy ..... 12 Apr 27
F. C. Honeybun ..... — July 27
P. J. Olding..... — Nov 27
W. Clewer (*act*) ..... 1 Jan 28
Schoolmaster.....J. C. Dustan ..... 17 Aug 26
A. S. Hoad..... 8 Jan 27

Signal School (Experimental).

Commander .....J. W. S. Dorling..... 5 May 27
(*As Experimental Commander.*)
(S) *Hon.* J. B. Bruce... 4 Jan 26
Lieut.-Com. .....(T) Geoffrey C. Boles... — Sept 20
K. B. Best..... 23 Aug 26
C. R. W. Gairdner..... 23 Feb 28
(S) E. Dangerfield..... 19 Apr 27
*Teleg.Lieut.-Com.*G. F. Howell ..... 11 Nov 21
H. Simpson..... 1 Aug 24
Cd. Teleg......R. J. Freemantle ..... 16 Aug 26
A. C. Greenhill ..... 15 Dec 26
S. W. Francis..... 15 Dec 26
H. Pickworth ..... 12 Sept 27
(*For Civilian Staff of Signal School see page* 439.)

For Anti-Gas School.

Lieut.-Com. .....W. G. Gerard ..... — Nov 26
A. D. B. James..... 6 Mar 27
Surg. Com......C. E. Greeson, MD..... 19 Mar 28
Cd. Gunner .....J. C. Ackerman ..... 25 Nov 26

For Secretaries' Course.

Paym. Com......M. G. Bennett, OBE ... 28 June 27
(*Superintendent.*)
W. R. Scotland..... 20 Jan 27
(*Asst. Supt.*)
W. E. H. Jolly ..... 30 June 27

Miscellaneous Flights (*lent* R.A.F.).

Lieutenant .....(P)D. M. L. Neame..... 21 Dec 27
(P)*Hon.* J. M. Southwell 21 Jan 28

For 'Victory' Ship.

Lieutenant.....T. A. Herriott..... 9 Aug 27
Cd. Boatswain ...G. F. Wheeler..... 9 Nov 27
A. E. Ribbans, DSM ... 28 Jan 28
Boatswain .....H. J. Monk..... 1 May 27

For Miscellaneous Services.

Captain.....R. M. Colvin, CBE ..... 19 Feb 27
K. E. L. Creighton, MVO ..... 12 June 26
Commander .....E. A. Homan, DSO..... 13 Dec 26
(*For Detention Quarters.*)
O. Bevir..... 20 July 26
C. E. Morgan..... 12 Oct 26
R. R. McGrigor..... 26 Sept 27
Lieut.-Com. .....(N) W. O. Spurrell ..... 21 May 27
R. A. Trevor ..... 1 Aug 27
C. Euman ..... 16 Mar 25
D. L. Cowan, DSO ..... 12 Mar 26
(*In command of the craft and in charge of River Severn Survey.*)
Sir Geoffrey C. Congreve, *Bt*..... 22 Nov 26
Lieutenant.....A. M. Hughes..... 23 May 27
(*For River Severn Survey.*)
Eng. Com......H. W. Wildish..... 20 Apr 26
(*For charge of Gunboats and Machinery at Haslar, &c.*)
Eng. Lieut......E. M. Broadhurst..... 2 May 27
(*And for Instructional Duties.*)
Paym. Lieut. ....E. R. F. Hok..... 1 July 27
Cd. Boatswain ...F. S. Instance..... 1 Feb 27
(*For P. & R.T. Duties.*)
Cd. Sig. Boatswain }R. J. Banyard..... 16 Aug 27
(*For Central Signal Station.*)
Cd. Eng. .....F. W. Thornton..... 12 July 26
(*To assist Engineer Officer in charge of Liquid Fuel Experiments at Haslar.*)
Cd. Teleg......R. A. Balfour..... 15 Dec 27
(*For Horsea W/T Station.*)
Wt. Supply Offr. A. E. Tull, DSM ..... 1 Dec 26
Wt. M.A.A......W. R. Saunders..... 14 Feb 27
(*For Naval Detention Quarters.*)

Digitized by Google

VICTORY XI.

Portland Naval Base.

Captain.....L. L. P. Willan..... 16 Jan 28
(Captain in Charge, and as K.H.M., Portland.)
Lieutenant.....C. S. Pelly ..... 3 Jan 27
(For P. & R/T duties.)
A. Hegarty..... 15 Feb 26
(For Portland Rifle Range and Port (G) duties.)
G. F. Case ..... 6 Dec 27
Eng. Com.....W. E. Olive..... 7 Apr 26
(For duty with Capt. A/P.)
Paym. Com.....F. E. Adams ..... 1 Jan 28
G. W. Watson, OBE ... 1 July 27
Paym. Lieut.-Com. } F. R. Porter..... 4 May 27
(For duty with Captain in Charge.)
Cd. Gunner .....T. E. Linington..... 27 Apr 26
Cd. Writer.....J. R. Truscott..... 16 Sept 26
Commissioned at Portsmouth, 1st April, 1899.

VIDETTE. (*Dev.*)

Destroyer.

1,300 TONS. I.H.P. 27,000.
GUNS—4-4 INCH.
6th Flotilla.
Atlantic Fleet.

Lieut.-Com.....A. V. Hemming ..... 26 Aug 27
Lieutenant .....R. C. Beckett..... 26 Aug 27
R. W. Keymer..... 26 Aug 27
Eng. Lieut.-Com. R. P. Parrick ..... 31 Dec 26
Sub-Lieut .....W. G. McL. Buckley .. 1 Nov 27
Gunner.....(T)W. J. G. B. Hayter. 26 Aug 27
Commissioned at Devonport, 26th August, 1927.
(Accounts carried out at Port Edgar.)

VIMIERA. (*Ch.*)

Destroyer.

1,300 TONS. I.H.P. 27,000.
GUNS—4-4 INCH.
1st Flotilla.
Mediterranean.

Lieut.-Com. .....V. Searles-Wood ..... 1 May 26
Lieutenant .....S. A. Buss ..... 31 Dec 26
J. H. Ruck-Keene..... 12 Dec 25
E. C. H. Morgan..... 24 July 26
Eng. Lieut. .....H. McL. Matheson..... 13 Jan 27
Gunner .....(T)R. Homewood ..... — Dec 26
Re-commissioned at the Nore on 25th January, 1927.
(Accounts carried out in 'Egmont II.')

VIMY.

Destroyer.

1,300 TONS. I.H.P. 27,000.
GUNS—4-4 INCH.
5th Flotilla.
Atlantic Fleet.

Lieut.-Com.....J. C. Colvill..... — Feb 26
Lieutenant.....S. E. Crewe-Read..... 8 Dec 27
C. T. Jellicoe..... 2 Jan 28
Lieut.-Com. (E)...E. G. Beazley..... — Jan 27
Sub.-Lieut.....J. H. Fordham..... 1 Nov 27
Gunner.....(T) W. C. Hampton..... 5 Apr 27
Re-commissioned at Portsmouth on 7th January, 1926.
(Accounts carried out at Port Edgar.)

VINDICTIVE. (*Ch.*)

Cruiser.

9,750 TONS. H.P. 60,000.
GUNS—6-7·5 INCH, 3-4 INCH A.A., 4-3 PR.
5th Cruiser Squadron.
China.

Captain.....D. B. Le Mottée..... 29 Apr 27
Commander .....V. E. Ward..... 25 Apr 27
Lieut.-Com. .....J. W. Hoskyns ..... 31 Jan 27
(O) J. A. B. Willson ... 9 Oct 25
(N) C. B. C. Swayne ... 4 Nov 26
(G) A. F. Armitage..... — Jan 28
(T) (*I Fr.*) R. C. Wield.. 20 Oct 26
Lieutenant.....(O) G. A. M. Williams 9 Oct 25
(O)G. C. Askew..... 22 Mar 27
P. W. Brock..... 5 Mar 26
E. A. N. Gardiner..... — Aug 27
C. H. de B. Newby..... 15 Aug 27
Eng. Com. .....G. W. Odam ..... 16 Oct 26
Eng. Lieut.-Com. J. T. Roberts..... 7 July 26
A. S. Bedells..... — Feb 28
Lieutenant (E) ...H. W. Head ..... 19 Dec 25
Capt. R.M. .....J. E. Leech-Porter..... 16 Apr 25
Lieut. R.M......(*I Fr.*) T. E. N. Knox.. 7 Aug 25
Surg. Com.....J. H. B. Martin, MB ... 15 Apr 25
Paym. Com.....D. S. Lambert ..... 7 Oct 24
Surg. Lieut.....T. F. Crean..... 25 Nov 25
Sub-Lieut.....B. L. C. Turner..... 22 Nov 27
Paym. Sub-Lieut. L. W. Pring ..... 3 Jan 27
A. T. L. Covey-Crump 3 Aug 27
Cd. Gunner .....(T) H. Mould..... 1 July 27
C. F. Phillips..... 14 Sept 25
Cd. Boatswain....S. H. Luxon ..... 18 Jan 25
Cd. Shipwright H. H. Layton..... 1 Jan 24
Cd. Eng. .....A. T. B. Bird..... — Feb 28
Gunner.....E. C. C. Parkes..... 1 Apr 25
(For D.F. & I. Duties.)
D. J. O'Neill..... 11 Sept 25
Wt. Eng. .....R. W. Eamey ..... 3 Sept 26
Schoolmaster.....H. Hurrell..... 11 May 25

Fleet Air Arm Flights.

Sqdn. Ldr. R.A.F. } *E. J. P. Burling*, DSC, DFC..... 27 Apr 25

No. 444 FLIGHT.

Lieutenant .....(P)H. R. M. Nicholl ... 19 Nov 26
(P)F. H. G. Oliphant... 1 Sept 27
(P)G. M. Pares..... 9 Sept 27
Flight Lieut. R.A.F. (Flight Com.) } *L. G. Maxton*, AFC ..... 1 Nov 25
Flg. Offr. R.A.F. N. H. D'Aeth..... 1 Nov 25
Commissioned at Chatham, 15th April, 1925.

VIOLENT. (*Ch.*)

Destroyer.

1,300 TONS. I.H.P. 27,000.
GUNS—4-4 INCH.
Maintenance Reserve.
Rosyth.
Paid off into Maintenance Reserve, 15th November, 1927.
Tender to 'Greenwich.'

Digitized by Google

VISCOUNT. (*Ch.*)

Destroyer.

1,325 TONS. I.H.P. 30,000.

GUNS—4-4 INCH.

2nd Flotilla.

Mediterranean.

Lieut.-Com. .....T. B. Hill ..... 1 May 26
Lieutenant.....P. J. Short ..... 2 May 27
D. L. Raymond ..... 15 Oct 26
P. H. Hadow ..... — May 27
*Eng. Lieut.-Com.*G. B. Forsyth ..... — May 27
Sub-Lieut. R.N.R. } *F. G. Rogers*..... 14 Mar 27
(*To complete* 12 *months' training.*)
Gunner.....(T) R. T. White..... — Mar 28

Re-commissioned at the Nore 27*th May*, 1927.
(*Accounts carried out in* '*Egmont II.*')

VIVACIOUS. (*Po.*)

Destroyer.

1,300 TONS. I.H.P. 27,000.

GUNS—4-4 INCH.

1st Flotilla.

Mediterranean.

Lieut.-Com. .....H. M. Barnes..... 1 May 26
Lieutenant .....B. H. Wilkinson ..... 31 Dec 26
E. A. Gibbs..... 3 Jan 27
A. Gray ..... 31 Dec 26
Eng. Lieut.....G. Broad..... 5 Jan 27
Gunner.....(T) W. Christmas ..... 15 Mar 26
Re-commissioned at Portsmouth, 25*th January*, 1927.
(*Accounts carried out in* '*Egmont II.*')

VIVID (*late* **Marshal Ney**). (*Dev.*)

Devonport.

Royal Naval Barracks.

Captain.....C. W. Round-Turner, CMG..... 18 Oct 26
(*Commodore 2nd Class.*)
*Commodore's Sec.*Paym. *Lieut.-Com.*
E. S. Burton..... 28 June 27

For duty in Commodore's Office. } *Paym. Lieut.* (*I Fr.*) L. B. H. Budge ... 1 Feb 27

Commander .....A. S. Douglas..... 28 Mar 27
(*Drafting Commander.*)
R. M. Welby..... 11 July 27
Lieut.-Com.....T. A. Powell ..... 28 Mar 27
(*Assistant to Drafting Commander.*)
N. L. Veresmith..... 20 May 27
E. R. Reed ..... 27 Dec 26
R. J. T. Walker..... 15 Nov 27
E. K. H. St. Aubyn, DSO..... 1 Mar 26
R. I. Clutterbuck..... 14 Feb 28
Lieutenant .....H. W. D'Arcy-Evans... 12 Apr 27
C. E. St. Aubyn..... 6 Dec 26
H. W. V. Stephenson . 10 Dec 27
(*For P. & R/T. duties and as Assistant to Maintenance Commander.*)
G. N. Rawlings ..... 22 Mar 27
J. F. C. Barker-Hahlo.. 22 Mar 27
A. F. Cochrane..... 3 June 26
Eng. Com.....S. T. Stidston..... — Aug 27
(*For General Duties in Depôt and Stokers Training Establishment.*)
O. C. D. Dallas..... — Jan 28
(*For Drafting and Mobilising Duties.*)
Lieut.-Com. (E)...C. A. Shaw ..... 4 May 27

Chaplain .....*Rev.* A. D. Gilbertson, MA ..... 8 Oct 26
Rev. B. N. Carver, MA.. 20 Dec 27
Rev. G. Whittaker, MA — Feb 28
Tempy. R.O. Chaplain } *Rev.* Edward Dewey ... 3 Feb 21

Surg. Capt. .....R. H. Mornement, OBE 7 May 26
Paym. Capt......H. R. Russell, CB, CMG 8 Feb 27
(*Division I.*)
E. B. Swan, OBE ..... 1 Jan 25
(*Division II.*)
A. C. Roe ..... 26 July 26
(*For Supply Duties.*)
Surg. Com. .....T. A. Smyth ..... — 26
W. W. D. Chilcott..... 16 June 27
(*And as specialist in Ophthalmology.*)
F. H. Holl..... 27 May 27
F. G. H. R. Black, MB 24 Sept 26
(*And for Specialist Duties.*)
W. C. Carson ..... 12 July 27
A. B Clark, MB, DPH... 1 Jan 26
(*Naval Health Officer, Devonport Command.*)
Surg. Com. (D) J. R. Palmer, OBE ..... 22 Sept 26
Paym. Com.....A. M. Cree..... 25 Apr 27
(*For R.F.R.*)
T. A. Woolf, OBE ..... 1 Dec 26
(*For General Mess Duties.*)
C. K. Lloyd ..... 15 Dec 26
(*Division I.*)
Surg. Lt.-Com.(D)A. Macpherson..... 27 Sept 27
N. B. de M. Greenstreet 5 Mar 27
Paym. Lieut.-Com. } (*I Lt. Sp.*) G. E. Maynard..... 21 Jan 27
(*Assistant to Drafting Commander.*)
Surg. Lieut. .....R. Schofield ..... 21 Nov 27
Paym. Lieut. .....A. E. Hurst..... 28 May 26
(*Division I.*)
Surg. Lieut. (D.) S. E. Brown ..... 13 Aug 26
C. Williams..... 1 June 27
L. B. Osborne..... 1 Jan 26
W. E. L. Brigham..... 24 Feb 27
L. A. Moules ..... 24 Feb 27
Headmaster.....John A. Rowe ..... 5 Apr 19
(*For Depôt School.*)
Cd. Gunner.....H. J. Hamsher..... 8 Feb 26
R. G. Marshall..... 2 May 27
W. R. Lockyer ..... 12 Apr 27
Cd. Boatswain ...T. J. O'Neill ..... 11 July 27
C. G. Edgecombe ..... 25 Aug 26
(*For Clothing Duties.*)
P. A. Wright..... 15 July 26
(*For Barrack Duties.*)
Cd. Shipwright...W. Morrissey, MBE..... 12 Jan 27
(*Barrackmaster.*)
Cd. Supply Offr. W. R. Roch..... 12 Jan 28
A. E. Peters ..... 19 Apr 27
Cd. Instr. in Cookery } Alphonso Jago..... 4 Oct 11
Senior Master ...C. E. Wright ..... 31 Dec 27
Schoolmaster (C.W.O.) } W. G. Weaver..... 21 July 27

Gunner.....J. T. Ogeley ..... 1 Mar 28
C. H. Mashford..... 7 Feb 27
H. Kadwill..... 23 Jan 28
Boatswain .....T. H. H. Dean..... 1 Mar 27
(*For P. & R/T Duties.*)

Digitized by Google

Wt. Eng. .....S. P. Pearce ..... 27 Sept 26
(To assist Eng. Com. for Depôt Duties.)
Wt. Writer.....A. E. Lillicrap..... 3 June 26
(Division I.)
J. E. Hatherley..... 14 Feb 27
(Division II.)
R. J. Cox ..... 15 Nov 27
(Division I.)
Wt. M.A.A......F. J. Parsons ..... 4 May 25
(For charge of Patrols.)
R. Dawe ..... 17 Oct 27
(Chief of Regulating Staff.)
Schoolmaster.....E. W. Brown ..... 13 Oct 27
A. W. Ennor ..... 3 Jan 27
Wt. Wardmaster H. J. Hoare *(act)*..... 10 Mar 28
Wt. Supply Offr. W. J. Gunn..... 3 Nov 26
*Wt. Inst. Cookery*A. E. Pratt..... 8 Aug 24

The following Officers are borne as additional for various services :—

Gunnery School.

Captain.....E. O. Cochrane ..... 16 Apr 27
Lieut.-Com. .....(G) G. C. A. Whitelocke 3 Nov 27
(G) G. T. Philip, DSC .. 16 Jan 26
(G) A. H. Maxwell-Hyslop ..... 1 Sept 26
(G) G. S. Laurence .... 10 Jan 28
(G) J. A. Barter..... 18 Jan 27
(In lieu of Specialist (G) Officer.)
Lieutenant .....(G) M. W. St. L. Searle 7 June 27
(G) R. T. Butler ..... 27 June 27
(G) W. L. Bond ..... 7 June 27
E. J. R. Staple ..... 1 Nov 26
(And for Trevol Range.)
F. J. Hopkins ..... 8 Dec 26
*Paym. Sub-Lieut.*D. A. Bergne ..... 31 Dec 27
Cd. Gunner .....C. J. Geary..... 24 Mar 26
J. E. Mitchell..... 31 Aug 26
J. T. L. Burrows, MBE 9 Jan 28
(For D.F. & I. Duties.)
W. H. Rundell..... 14 Jan 28
A. Broom ..... 8 Sept 26
C. E. Thompson ..... 25 July 27
F. T. J. Gale ..... 1 Dec 27
E. H. Clarke ..... 23 Jan 28
J. F. Widger ..... 1 Feb 27
J. D. Allen ..... 6 Sept 26
N. B. Cudd..... 28 Nov 27
J. Steele ..... 6 Dec 26
G. P. Harwood ..... 2 Aug 27
J. H. Stoneman ..... 15 Nov 27
R. J. Maunder..... 14 Jan 28
J. Smith ..... 2 Dec 26
G. Hamilton ..... 13 Dec 26
(For D.F. & I. Duties.)
P. G. Marshalsea ..... 25 July 27
Cd. Ord. Offr. ...F. C. Smith ..... 5 June 26
W. R. Osborne ..... — Mar 27
Senior Master ...H. H. Boddy ..... 6 Nov 26
Schoolmaster.....T. J. Williams, BSC .... 29 Jan 27

For Training Duties.

Commander .....H. B. Jacomb..... 8 Mar 27
Lieut.-Com. .....R. G. H. Izat ..... 10 May 27
J. P. de B. Smith..... 2 Nov 26
P. N. Walter..... 21 Nov 27
J. L. Younghusband... 19 May 27
Lieutenant .....W. Pope ..... 28 Nov 27
Lieutenant (E)...W. A. Pickup..... 6 Sept 26
(To assist Eng. Officer of Stokers Training Estab.)
Teleg. Lieut......A. Dean ..... — Nov 27
(Port W/T Officer and for instruction of W/T ratings waiting draft.)
Cd. Gunner .....(T) S. H. Knight, MBE 19 Aug 27
(For supervision of disciplinary training of disposable ratings.)
Cd. Sig. Boatswain } G. H. Rogers..... 5 Mar 27
(For supervision of Instruction of V.S. and W/T ratings awaiting draft and for charge of Instructional Stores.)
Wt. Supply Offr. W. J. Blackwood..... 14 Feb 28

For Anti-Gas School.

Lieut.-Com. .....H. F. M. Peto..... 30 Apr 27
E. N. Boulton ..... — Apr 27
Surg. Com. .....G. S. Harvey, MB..... 20 Nov 27
Cd. Gunner .....J. T. Inett ..... 11 Oct 26

For Miscellaneous Services.

Commander .....(N) B. K. Boase ..... 4 Apr 27
(King's Harbour Master, Plymouth.)
Eng. Lieut......F. H. Allen..... 20 Feb 27
(For Gun Mounting Store.)
Tempy. Pres. Chaplain *Rev.* John Grierson, BD.. ..... 2 Aug 20
Tempy. Wes. Chaplain. *Rev.* J. Oliver Hornabrook, OBE ..... 1 Sept 21
Cd. Gunner .....J. McCarthy..... 22 Jan 27
(For new entries.)
Cd. Boatswain ...E. Driscoll ..... 9 Feb 27
(For charge of ships of S.T.E. and M.R.E.)
Cd. Signal Boatswain } F. C. Gasparro, MBE ... 5 May 27
(For Flagstaff Steps, W/T Station.)
Wt. Teleg......S. H. Hewison..... 1 Oct 27

Mechanical Training Establishment.

Eng. Com. .....G. W. le Page, DSO..... 19 June 27
(For charge of Mechanical and Instructional training and for Repair duties.)
Eng. Lieut.-Com. G. Collins ..... 21 Mar 28
R. G. Jefferson, DSM .. 11 Oct 26
Eng. Lieut......A. D. Kempster..... 20 Dec 26
Cd. Shipwright...S. C. McClounan ..... 17 Dec 27
Headmaster .....W. T. Govier ..... 3 July 26
Wt. Eng. .....R. W. Orchard ..... 22 Aug 27
Schoolmaster.....A. E. Lindley..... 1 June 27
W. L. Furmston..... 11 Oct 26
L. C. Sibborn, MC..... 2 Jan 28

VIVIEN. *(Ch.)*

Destroyer.

1,300 TONS. I.H.P. 27,000.
GUNS—4-4 INCH.

Lieutenant (E)...J. W. O'Brien..... 3 Oct 27
Re-commissioned with Reserve Crew on 8th November, 1926.
Tender to 'Malcolm.'

Digitized by Google

VOLUNTEER. (*Dsr.*)
Destroyer.
1,325 TONS. I.H.P. 27,000.
GUNS—4-4·7 INCH.
4th Flotilla.
Mediterranean.

Commander	H. M. Coombs, DSO	1 Apr	26
Lieutenant	G. N. Rolfe	1 Apr	26
	R. F. Jessel	3 Oct	27
	S. H. Norris	19 Dec	26
Eng. Lieut.-Com.	J. T. Belfield	18 Oct	26
Gunner	(T) C. H. H. Deakin	— Mar	26

Re-commissioned at Devonport, 29th April, 1926.
(Accounts carried out in 'Egmont II.')

VORTIGERN. (*Po.*)
Destroyer.
1,300 TONS. I.H.P. 27,000.
GUNS—4-4 INCH.
5th Flotilla.
Atlantic Fleet.

Lieut.-Com.	C. W. V. T. S. Lepper	30 Dec	26
Lieutenant	A. Fearn	30 Mar	27
	P. C. L. Yorke	28 Mar	27
Eng. Lieut.-Com.	W. J. King	— Aug	27
Sub-Lieut.	C. J. Kehoe	26 Aug	27
Gunner	(T) R. H. Johnson	9 Nov	26

Commissioned at Portsmouth, 9th November, 1926.

VOYAGER. (*Dsr.*)
Destroyer.
1,300 TONS. I.H.P. 27,000.
GUNS—4-4 INCH.
1st Flotilla.
Mediterranean.

Lieut.-Com.	G. H. Faulkner	31 Dec	26
Lieutenant	G. S. Norrington	31 Dec	26
	W. H. Selby	31 Dec	26
	A. H. Attfield	31 Dec	26
Lieutenant (E)	E. A. A. Gibbon	— Dec	27
Cd. Gunner	(T) E. Tickell	— Dec	26

Re-commissioned at Devonport, 18th January, 1927.
(Accounts carried out in 'Egmont II.')

VULCAN. (*Ch.*)
Depôt Ship for Submarines.
6,620 TONS. I.H.P. 7,200.
Vulcan II. (*late Lily*).
Portland.

Commander	†C. de Burgh, DSO	14 Jan	28
	(Commander (S), 6th Flotilla.)		
Lieut.-Com.	(N) E. C. Wrey, OBE	1 Feb	28
	†(T) J. P. Burton	28 Aug	25
	†M. W. Ballward	30 May	27
	(For 'Vulcan II.,' in command.)		
	G. L. Ansell	3 Dec	26
Lieutenant	M. B. Sherwood	– Feb	28
	E. W. Dennett	12 Dec	27
Commander (E)	†R. E. Lambert	10 Jan	28
Eng. Lieut.	†H. A. Higgs	30 May	27
Chaplain	†*Rev.* J. Archibald, BA	10 Oct	27
Surg. Com.	T. J. O'Riordan, MB	21 Feb	28
Paym. Com.	R. T. Johnson	1Jan	27
Paym. Lieut.	E. H. Harvey	13 July	27
Cd. Gunner	J. C. Burbidge	14 Apr	26
	(T) H. Bartlett	15 Feb	27
	(T) R. J. Greening	26 Apr	27
Cd. Shipwright	H. S. Burge	6 June	26
Cd. Elect.	E. D. Hines	7 Aug	26
Wt. Eng.	W. C. Richards, DSM	— Aug	27
Wt. Teleg.	†C. Winchester	17 Mar	27
Wt. Writer	A. W. Fill	20 Apr	27

†And for duty with Submarines.
Commissioned at Chatham, 5th January, 1909.

WAKEFUL. (*Dsr.*)
Destroyer.
1,300 TONS. I.H.P. 27,000.
GUNS—4-4 INCH.
5th Flotilla, Atlantic Fleet.

Lieut.-Com.	(1 *Rs.*) H. Clanchy	— Jan	28
Lieutenant	M. A. G. Child	— Jan	28
	W. R. Marshall-A'Deane	— Jan	28
Eng. Lieut.-Com.	F. S. Banner	6 Dec	27
Sub-Lieut.	G. H. C. Dickens	— Jan	28

Re-commissioned at Chatham on 20th December, 1927.

WALKER. (*Dsr.*)
Destroyer.
1,300 TONS. I.H.P. 27,000.
GUNS—4-4 INCH.
5th Flotilla.
Atlantic Fleet.

Lieut.-Com.	R. B. Gossage	30 Dec	26
Lieutenant	G. V. M. Dolphin	28 Nov	27
	J. G. P. Brownrigg	16 Dec	27
Eng. Lieut.	F. E. Yeates	12 Apr	27
Sub-Lieut.	H. T. R. Bonham	20 May	27
Gunner	(T) J. H. Howarth	29 Mar	27

Re-commissioned at Devonport, 18th January, 1927.
(Accounts carried out at Port Edgar).

WALLACE. (*Po.*)
Flotilla Leader.
1,750 TONS. H.P. 40,000.
GUNS—5-4·7 INCH, 1-3 INCH.
5th Flotilla.
Atlantic Fleet.

Captain	F. Elliott, OBE	28 Nov	27
	(Captain (D) 5th Flotilla.)		
	Flotilla Staff.		
Lieut.-Com.	(G) F. J. H. Lloyd	28 Nov	27
Lieutenant	(T) J. F. Bradburne	28 Nov	27
	(S) F. H. G. Allen	4 Jan	28
	(And for W.T. Duties.)		
Commander (E)	J. L. M. Stevenson	28 Nov	27
	(For Flotilla Duties.)		
Paym.Lt.-Com.	J. A. Miller	28 Nov	27
	(Captain's Secretary.)		
Gunner	G. T. Elgie	1 Jan	28
	(D. F. & T. Duties.)		
Wt. Teleg.	A. Brook (*act*)	28 Nov	27
	(Accom. in 'Warwick.')		
Schoolmaster	G. P. Sullivan	— Mar	28
	(Accom in 'Walker.')		
Lieutenant	I. R. H. Black	28 Nov	27
	(N) H. St. L. Nicolson	28 Nov	27
	W. G. A. Robson	28 Nov	27
	C. D. Maud	14 Dec	27
Surg. Lieut.	C. R. Moore, MB	28 Nov	27
	(Accom. in 'Veloz.')		
Gunner (T)	P. E. Ashdown (*temp*)	30 Dec	27
Wt. Eng.	A. Cavers	— Dec	27

Re-commissioned at Portsmouth, 28th November, 1927.

Digitized by Google

WALLFLOWER. (*Ch.*)
Sloop.
1,250 TONS. I.H.P. 2,000.
GUNS—2-4 INCH, 4-3 PR.
Africa.

Commander .....G. B. Smith ..... 1 July 27
Lieut.-Com. .....W. L. Dowdeswell..... 1 Aug 27
Lieutenant .....(N) J. Jefferis ..... 18 Aug 27
(I *Gr*) M. S. L. Burnett 8 Nov 26
Surg. Lieut.....A. D. Sinclair, MB ..... 12 Mar 28
Cd. Gunner.....W. Clarke ..... 19 Apr 26
Cd. Mech......W. Bennet..... — Feb 28
Completed to full complement on 31st May, 1926.

WALPOLE. (*Ch.*)
Destroyer.
1,300 TONS. I.H.P. 27,000.
GUNS—4-4 INCH.
6th Flotilla.
Atlantic Fleet.

Lieut.-Com. .....B. A. W. Warburton-Lee ..... 30 Mar 26
Lieutenant .....J. J. Arkwright ..... 1 Dec 27
C. G. Brook ..... 21 Nov 27
H. W. Biggs..... 3 Dec 26
Eng. Lieut. .....W. P. Magee..... — Feb 28
Gunner.....(T) A. W. Seabrook .... 6 Dec 26
Re-commissioned at the Nore, 21st May, 1926.
(*Accounts carried out at Port Edgar.*)

WALRUS. (*Dev.*)
Destroyer.
1,300 TONS. I.H.P. 27,000.
GUNS—4-4 INCH.
1st Flotilla.
Mediterranean.

Lieut.-Com. .....(I *It*) D. K. Bain ..... 20 Aug 27
Lieutenant.....B. S. Davies ..... 1 Mar 27
W. Smith ..... 5 Apr 27
A. H. Browne..... 5 Apr 27
Eng.Lieut.-Com. H. E. Pillar..... 21 Nov 27
Cd. Gunner.....(T) A. E. Perry, DSM... — Dec 26
Re-commissioned at the Nore, 5th April, 1927.
(*Accounts carried out in 'Egmont II.'*)

WANDERER. (*Ch.*)
Destroyer.
1,325 TONS. I.H.P. 27,000.
GUNS—4-4·7 INCH.
3rd Flotilla.
China.

Commander .....J. A. V. Morse, DSO ... 16 Dec 27
Lieutenant .....A. B. MacBrayne..... 1 Feb 28
R. H. Torbock ..... 8 May 27
Eng. Lieut......W. J. Perrow..... — Jan 28
Sub-Lieut. .....N. A. Copeman..... 1 Nov 27
Cd. Gunner .....(T) H. A. Brunger ..... 8 May 27
Re-commissioned at Malta on 29th January, 1927.

WARSPITE. (*Po.*)
Battleship.
27,500 TONS. I.H.P. 75,000.
GUNS—8-15 INCH, 12-6 INCH, 4-4 INCH A.A. 4-3 PR.
1st Battle Squadron.
Mediterranean.

Vice-Admiral....J. D. Kelly, CB ..... 30 Apr 27
(*Vice-Admiral, Commanding 1st Battle Squadron and Vice-Admiral, 2nd in Command, Mediterranean Fleet.*)
Personal Staff.

Admiral's Secretary { *Paym. Com.* J. Siddalls, OBE..... 20 Aug 27

Flag Lieut.....R. H. S. Roundell..... 30 Apr 27

Staff.

Chief Staff Officer—vide Flag Captain
Secretary to C.O.S. { *Paym. Lieut.* S. F. Stapleton..... 6 May 27

Commander .....J. S. Hammill..... 1 Aug 27
(*Staff Officer (Operations)*).
(G)*The Marquess of* Milford Haven, KCVO..... 2 May 27
(*Squadron* (G) *Officer.*)
(T) G. A. Barratt..... 6 Aug 27
(*Squadron* (T) *Officer.*)
Lieut.-Com......*Hon.* H. M. A. Cecil.... 9 Mar 26
(*Squadron W/T Officer.*)
(S) P. W. B. Brooking 16 May 27
(*Squadron* (S) *Officer.*)
Eng. Capt.....H. S. Briggs, OBE. ..... 12 Aug 27
(*Squadron Engineer Officer.*)
(*Accommodated in 'Malaya.'*)
Cd. Eng.....*H. Richards*..... 9 Mar 26
(*To assist Squadron Engineer Officer.*)
(*Accommodated in 'Malaya.'*)

For duty in Admiral's Office.
Paym. Lieut.....R. A. Braine..... 29 Mar 26
J. E. D. Smith ..... 6 May 27

Flag Captain ....J. F. Somerville, DSO 1 Dec 27
(*And as Chief Staff Officer.*)
Commander ..... (N) A. D. H. Dibben... — Nov 27
(*And as Squadron* (N) *Officer.*)
H. T. C. Walker ..... 7 Nov 27
Lieut.-Com. .....(G) R. D. Oliver, DSO 14 Oct 27
W. B. Walker..... 1 Mar 26
(T) A. C. G. Madden... 1 Aug 27
A. O'Leary ..... — Nov 27
(*And as Squadron P. & R.T. Officer.*)
P. M. Archdale..... 6 Apr 26
C. Plumer ..... 23 May 27
Lieutenant.....R. G. H. Linzee..... 10 Aug 27
(G)W. R. C. Leggatt... 30 Aug 27
K. S. Lyle..... 10 Aug 27
R. W. Armytage..... 24 July 26
F. R. W. Parish ..... — Nov 27
K. M. Walter ..... — Nov 27
Eng. Com......F. R. G. Turner, OBE... 3 Feb 27
Lieut.-Com. (E) A. W. Gray ..... — July 27
Major R.M. .....J. B. Chancellor ..... 1 Dec 27
(17 Aug 26)
(*And as Squadron R.M. Officer.*)

Digitized by Google

Capt. R.M. .....E. J. Woodington ..... 1 Dec 27
(1 Jan 26)
Lieut. R.M. .....C. F. L. Holford ..... 1 Dec 27
(13 Sept 26)
Chaplain .....G. W. Page, AKC ..... 8 Nov 27
Tempy. R.C. Chaplain. } *Rev.* A. Forty..... 18 Sept 26
(*Accommodated in 'Eagle.'*)
Instr. Lieut.-Com.(I *Sp*)J. R. Grisman, BA 10 Feb 28
Surg. Com.....R. J. G. Parnell..... 1 Dec 27
(*Squadron Medical Officer, and for Specialist Duties.*)
Paym. Com......R. Butcher, CMG, MVO 1 Dec 27
(*And as Squadron Accountant Officer.*)
Paym. Lieut.-Com. } G. W. Dawes, DTM & H 5 Mar 26
Surg. Lieut. .....J. J. Keevil..... 1 Dec 27
Paym. Lieut.-Com. } E. A. Hart..... 1 Dec 27
Sub-Lieut. .....J. R. Roberts-West ... 20 Oct 27
P. H. Matheson ..... 21 Feb 28
Sub-Lieut. (E)....J. O. H. Gairdner..... 21 Nov 27
H. G. E. Dobbs ..... 19 Mar 28
R. G. Parsons..... 3 Jan 28
Cd. Gunner .....A. M. Wildbore, MBE.. 8 Sept 26
F. C. Hammond..... 18 Jan 26
(*For D.F. and I. Duties.*)
(T) A. J. Cock..... 15 Mar 27
Cd. Boatswain...J. W. H. Vincent ..... — Mar 28
Cd. Sig. Boatswain } G. Barton ..... 1 Dec 27
Cd. Shipwright...H. L. Metters..... 28 Feb 27
Cd. Eng. .....A. W. Davies ..... 5 Mar 28
Cd. Mech. .....J. C. Wood ..... 27 Feb 28
Cd. Teleg......J. R. Barnes ..... 11 Nov 27
Cd. Ord. Offr. ...S. J. Spragg..... 22 Apr 26
Senior Master....A. T. Wheeler..... 18 Oct 26
Gunner.....F. C. Castle..... 21 May 26
R. G. W. Mills..... 8 Feb 26
(T) A. J. Dennis..... 18 Feb 26
(T)W. B. Burns ..... 13 Feb 28
R.M. Gunner.....W. A. Hooper..... 10 Apr 26
Wt. Eng. .....A. V. English..... — Feb 26
C. H. Foulger..... 16 Mar 26
Wt. Elect......W. Ford ..... — Nov 25
*Wt. Supply Offr.*W. R. Beer..... 8 Feb 26
Bandmaster R.M...C. J. L. Hamilton, LRAM..... 4 Dec 26
Midshipman.....W. G. Crawford..... 11 Dec 27
A. C. Akerman ..... 11 Dec 27
J. C. Cole ..... 11 Dec 27
M. W. Tomkinson ..... 11 Dec 27
G. D. Anderson ..... 11 Dec 27
C. J. Grenfell ..... 11 Dec 27
L. St. G. Rich ..... 11 Dec 27
H. B. Taitt..... 11 Dec 27
S. R. Cliff ..... 11 Dec 27
R. J. Burch ..... 11 Dec 27
J. C. Cockburn ..... 11 Dec 27
R. D. Cayley ..... 11 Dec 27
H. F. O. Hale ..... 11 Dec 27
A. Kennett ..... 11 Dec 27
Midshipman.....A. F. Hall ..... 11 Dec 27
G. P. Huddart ..... 11 Dec 27
J. W. C. Corbett ..... 11 Dec 27
G. F. M. Best..... 11 Dec 27
J. W. McClelland ..... — Dec 27
S. H. Beattie..... — Dec 27
Hon. D. Edwardes ..... — Dec 27
M. Hare ..... — Dec 27
Hon. P. C. Carew ..... — Dec 27
A. van B. Wadlow ..... — Dec 27
M. C. W. P. Consett..... 15 Aug 27
A. Gracie ..... 13 Nov 27
J. C. Mason..... 13 Nov 27
R. M. Sandbach ..... 13 Nov 27
R. Tyrwhitt ..... 13 Nov 27
Paym. Mid.....A. C. Mathews ..... — Nov 27
Commissioned 6th April, 1926.

WARWICK. (*Dev.*)
Destroyer.
1,300 TONS. I.H.P. 27,000.
GUNS—4-4 INCH.
5th Flotilla.
Atlantic Fleet.
Commander .....A. U. Willis, DSO ..... 20 Oct 27
Lieutenant.....W. W. Sitwell..... 31 Dec 26
H. F. G. Evered..... 12 Oct 26
Eng. Lieut......J. R. Targett..... 30 Nov 26
Sub-Lieut. .....(I *Fr*) R. S. Welby ... 29 Mar 28
Cd. Gunner .....(T) H. Greenslade..... 15 Apr 26
Re-commissioned at Devonport on 9th January, 1926.
(*Accounts carried out at Port Edgar.*)

WATCHMAN. (*Dev.*)
Destroyer.
1,300 TONS. I.H.P. 27,000.
GUNS—4-4 INCH.
5th Destroyer Flotilla.
Atlantic Fleet.
Lieut.-Com. .....H. Gartside-Tippinge 28 July 27
Lieutenant.....G. Healey ..... 11 Aug 27
W. T. W. Curtis..... 10 Feb 27
N. J. Crossley..... 11 Nov 26
Lieut.-Com. (E). W. H. Taylor-Young... 27 Oct 27
Gunner .....(T)A. O. H. Ashthorpe 21 Oct 27
Commissioned 11th November, 1926.

WATERHEN. (*Ch.*)
Destroyer.
1,300 TONS. I.H.P. 27,000.
GUNS—4-4 INCH.
1st Flotilla.
Mediterranean.
Lieut.-Com.....T. M. Smith..... 21 Dec 27
J. H. Lewty..... 31 Dec 26
Lieutenant .....N. L. Dwane..... 31 Dec 26
P. E. Heseltine ..... 24 July 26
*Eng. Lieut.-Com.*F. W. Burden..... 1 Jan 27
Gunner.....(T) W. E. Wheeler .... — Dec 26
Re-commissioned at the Nore on 25th January 1927.
(*Accounts carried out in 'Egmont II.'*)

Digitized by Google

WESSEX. (*Ch.*)

Destroyer.

1,300 TONS. I.H.P. 27,000.
GUNS—4-4 INCH.

6th Flotilla.
Atlantic Fleet.

Lieut.-Com. .....R. F. B. Swinley..... 25 Apr 27

Lieutenant .....R. R. Harris ..... 29 Mar 27
I. T. Clark..... 17 Dec 26
J. Lee-Barber ..... 2 Feb 27

Eng.Lieut.-Com. J. Mann..... 17 Aug 26

Gunner.....(T) A. E. Nicholls..... 28 Dec 27

Re-commissioned at the Nore, 21st May, 1926.
(*Accounts carried out at Port Edgar.*)

WESTCOTT. (*Dev.*)

Destroyer.

1,300 TONS. I.H.P. 27,000.
GUNS—4-4 INCH.

6th Flotilla.
Atlantic Fleet.

Lieut.-Com. .....I. W. L. Frewen-Laton, DSC ..... 8 Aug 27

W. D. G. Weir..... 26 Mar 26

Lieutenant.....A. W. C. J. Nicholson.. 7 Dec 25
*R. B. S. Tennant..... 17 Dec 26

Eng. Lieut.-Com. R. W. Stewart..... 28 Dec 27

Gunner .....(T) W. H. Hoyle..... 29 Mar 27

Re-commissioned at Devonport, 2nd May, 1926.
(*Accounts carried out at Port Edgar.*)

WESTMINSTER. (*Po.*)

Destroyer.

1,300 TONS. I.H.P. 27,000.
GUNS—4-4 INCH.

6th Flotilla.
Atlantic Fleet.

Lieut.-Com......T. F. A. Voysey..... — Mar 27

Lieutenant .....T. M. Napier..... 25 Aug 27

R. G. K. Knowling .... 29 Mar 28

*Eng. Lieut.-Com.*S. J. Russell..... — Aug 27

Sub-Lieut. .....E. C. L. Day ..... 25 July 27

Gunner.....(T) A. Baker..... 3 Dec 26

Re-commissioned at Portsmouth, 3rd May, 1926.
(*Accounts carried out at Port Edgar.*)

WEYBOURNE. (*Dev.*)

Twin Screw Minesweeper.

800 TONS. I.H.P. 2,200.
GUNS—1-4 INCH, 1-12 PR. A.A.

Reserve Fleet.
Nore.
Tender to 'Ark Royal.'

WEYMOUTH. (*Po.*)

Cruiser.

5,250 TONS. H.P. 22,000.
GUNS—8-6 INCH, 1-3 INCH A.A., 4-3 PR.

Paid off into Dockyard Control at Portsmouth, 28th September, 1927.

WHIRLPOOL.

Drifter.

Portsmouth.

WHIRLWIND. (*Ch.*)

Destroyer.

1,300 TONS. I.H.P. 27,000.
GUNS—4-4 INCH.

Devonport.

Lieut.-Com. .....J. W. D. W. Easterbrook (*temp*)..... 6 Mar 28

Lieutenant .....J. H. Smith ..... 6 Mar 28

Lieutenant (E)....*R. T. Spear ..... 27 July 27

Gunner .....(T) W. G. Smith ..... — Mar 28

* *And on re-commissioning.*

Tender to 'Vivid.'

WHITEHALL. (*Po.*)

Destroyer.

1,325 TONS. I.H.P. 27 000.
GUNS—4-4·7 INCH.

4th Flotilla.
Mediterranean.

Lieut.-Com. .....S. A. Brooks ..... 1 Apr 26

Lieutenant.....H. White..... 1 Apr 26
G. I. C. Hutchison ..... 26 Apr 26
H. M. Darell-Brown ... 20 Nov 26

Lieutenant (E) ...W. T. Hall, DSC ..... — Nov 27

Gunner.....(T) A. H Budden..... 27 Apr 26

Re-commissioned at Portsmouth, 27th April, 1926.
(*Accounts carried out in 'Egmont II.'*)

WHITLEY. (*Ch.*)

Destroyer.

1,300 TONS. I.H.P. 27,000.
GUNS—4-4 INCH.

Reserve Fleet.
Devonport.

Cd. Eng. .....J. P. Pearson..... 27 Feb 28

Reduced to Reserve on 2nd February, 1928.
Tender to 'Caryafort.'

Digitized by Google

WHITSHED. (*Ch.*)
Destroyer.
1,325 TONS. I.H.P. 27,000.
GUNS—4-4·7 INCH.
4th Flotilla.
Mediterranean.

Lieut.-Com.	L. V. Lloyd	1 Apr 26
Lieutenant	D. R. Brocklebank	1 Apr 26
	R. E. Courage	17 Apr 26
Eng. Lieut.-Com.	A. L. Thomson	20 Apr 26
Sub-Lieut.	D. B. Shaw	14 Feb 28
Gunner	(T) O. R. Pilgrim	30 Apr 26

Re-commissioned at Chatham, 30th April, 1926.
(Accounts carried out in 'Egmont II.')

WIDGEON. (*Dev.*)
Shallow Draught Steamer.
180 TONS. I.H.P. 670.
GUNS—2-6 PR.
China.

Commander	P. F. P. Berryman	1 June 26
	(And as S.N.O., Upper River.)	
Lieutenant	L. P. Skipwith	— Feb 27
Surg. Lieut.	C. R. Boland, MB	31 Mar 27

Re-commissioned 1st October, 1917.

WIDNES. (*Dev.*)
Twin Screw Minesweeper.
800 TONS. I.H.P. 2,200.
GUNS—1-4 INCH, 1-12 PR. A.A.
Mediterranean.
Reduced to Reserve, 7th February, 1926.
Tender to 'Egmont.'

WILD SWAN. (*Ch.*)
Destroyer.
1,325 TONS. I.H.P. 27,000.
GUNS—4-4·7 INCH.
3rd Flotilla.
China.

Commander	L. H. K. Hamilton, DSO	— Mar 27
Lieut.-Com.	J. A. Giffard	5 Aug 26
Lieutenant	A. G. Skipwith	5 Aug 26
	C. P. F. Brown	17 Aug 26
Eng. Lieut.-Com.	H. B. Olden	21 Nov 27
Cd. Gunner	(T) H. West	26 Apr 27

Re-commissioned on 5th August, 1926.
(Accounts carried out in 'Tamar II.')

WINCHELSEA. (*Po.*)
Destroyer.
1,300 TONS. I.H.P. 27,000.
GUNS—4-4 INCH.
2nd Flotilla.
Mediterranean.

Lieut.-Com.	G. R. Cousins, DSC	11 Aug 27
Lieutenant	C. T. M. Pizey	26 Mar 26
	E. D. J. Abbott	5 Jan 26
Eng. Lieut.	W. S. Ward	10 Mar 28
Sub-Lieut.	W. E. Fletcher	15 Nov 27
Gunner	(T) J. E. Duffy	10 June 27

Re-commissioned at Portsmouth, 27th May, 1927.
(Accounts carried out in 'Egmont II.')

WINCHESTER. (*Po.*)
Destroyer.
1,300 TONS. I.H.P. 27,000.
GUNS—4-4 INCH.
Portsmouth.

Commander	D. Faviell, MVO, OBE	— Jan 27
	(And in command of 'Vernon's' flotilla.)	
Lieutenant	F. E. Wilmot-Sitwell	23 Nov 27
Eng. Lieut.-Com.	A. G. Baker	7 Feb 27
Cd. Gunner	(T) J. H. Edwards	10 Feb 28

Re-commissioned on 10th January, 1927.
Tender to 'Vernon.'

WINDSOR. (*Po.*)
Destroyer.
1,300 TONS. I.H.P. 27,000.
GUNS—4-4 INCH.
6th Flotilla.
Atlantic Fleet.

Commander	V. H. Danckwerts	9 Aug 27
Lieutenant	R. E. Hyde-Smith	17 Dec 26
	E. C. Coates	3 Dec 26
Eng. Lieut.-Com.	H. R. Whitehouse	27 July 27
Sub-Lieut.	R. Birch	16 May 27
Cd. Gunner	(T) B. L. Sadler	19 Apr 27

Re-commissioned at Portsmouth, 3rd May, 1926.
(Accounts carried out at Port Edgar.)

WISHART. (*Po.*)
Destroyer.
1,350 TONS. I.H.P. 30,000.
GUNS—4-4·7 INCH.
3rd Flotilla.
China.

Lieut.-Com.	I. G. Glennie	8 Apr 27
Lieutenant	T. Harland	16 Jan 26
	D. L. C. Craig	25 Apr 27
	H. F. Robertson Aikman	27 Oct 25
Eng. Lieut.-Com.	C. M. S. Kingdom	17 Dec 26
Gunner	(T) C. A. W. Essam	1 Feb 26

Re-commissioned 2nd February, 1926.
(Accounts carried out in 'Tamar II.')

WISTARIA. (*Po.*)
Sloop.
1,250 TONS. I.H.P. 2,000.
GUNS—2-4 INCH, 4-3 PR.
America and West Indies.

Commander	F. Q. Champness	20 Sept 26
Lieut.-Com.	R. F. Morice	11 Feb 26
Lieutenant	(N) F. B. Morris (RAN)	18 Aug 27
Surg. Lieut.	M. Barton	— Dec 27
Sub-Lieut.	J. G. T. Inglis	20 Feb 28
Cd. Gunner	F. H. M. Kingswell	31 Oct 27
Cd. Eng.	E. H. O'Brien, MBE	14 Sept 26

Paid off at Bermuda on 31st January, 1928.

Digitized by Google

WITCH. (*Po.*)

Destroyer.

1,360 TONS. I.H.P. 30,000.
GUNS—4-4·7 INCH.

4th Flotilla.

Mediterranean.

Commander	E. P. Vivian	10 Sept 27
Lieut.-Com.	M. W. B. Hervey	27 Mar 26
Lieutenant	R. G. Onslow	20 Mar 26
	E. G. Le Geyt	4 Aug 27
Lieutenant (E)	J. G. Moncreiff	10 Feb 27
Cd. Gunner	(T) A. J. Barrow	19 Apr 27

Re-commissioned at Portsmouth, 27th April, 1926.
(*Accounts carried out in 'Egmont II.'*)

WITHERINGTON. (*Po.*)

Destroyer.

1,325 TONS. I.H.P. 27,000.
GUNS—4-4·7 INCH.

3rd Flotilla.

China.

Commander	W. E. B. Magee, DSO	1 Dec 27
Lieut.-Com.	W. J. Phipps	21 Dec 25
Lieutenant	A. Y. Spearman	27 Oct 25
Eng. Lieut.-Com.	H. F. Gage	— Dec 25
Sub-Lieut.	N. E. Whitestone	— Dec 27
Cd. Gunner	(T) H. J. Keene	22 Dec 25

Re-commissioned 2nd February, 1926.
(*Accounts carried out in 'Tamar II.'*)

WIVERN. (*Po.*)

Destroyer.

1,325 TONS. I.H.P. 27,000.
GUNS—4-4·7 INCH.

3rd Flotilla.

China.

Lieut.-Com.	E. L. Berthon, DSC	1 July 27
	G. B. Amery-Parkes	6 Feb 26
Lieutenant	(I *Fr.*) E. W. J. Bankes	1 Jan 28
Sub-Lieut.	D. R. C. Hodson	22 Aug 27
Eng. Lieut.-Com.	E. R. Barwise	1 Feb 26
Gunner	(T) S. W. Cliffe	1 Dec 27

Re-commissioned 2nd February, 1926.
(*Accounts carried out in 'Tamar II.'*)

WOLFHOUND. (*Ch.*)

Destroyer.

1,300 TONS. I.H.P. 27,000.
GUNS—4-4 INCH.

6th Flotilla.

Atlantic Fleet.

Lieut.-Com.	R. A. Cassidi	28 Dec 27
Lieutenant	P. J. Fitzgerald	5 Jan 27
	R. H. W. Atkins	1 Aug 27
	R. W. Griffith	26 Aug 27
Eng. Lieut.-Com.	S. V. Thomas	27 July 27
Gunner	(T) F. E. V. Mathews	29 Mar 28

Re-commissioned at the Nore, 21st May, 1926.
(*Accounts carried out at Port Edgar.*)

WOLSEY. (*Ch.*)

Destroyer.

1,325 TONS. I.H.P. 30,000.
GUNS—4-4 INCH, 1-3 INCH A.A.

Malta.

Eng. Lieut.-Com.	B. J. Presland	21 Dec 26

WOLVERINE. (*Dev.*)

Destroyer.

1,325 TONS. I.H.P. 27,000.
GUNS—4-4·7 INCH.

3rd Flotilla.

China.

Lieut.-Com.	A. C. Collinson	— Dec 27
Lieutenant	F. C. Neale	1 May 27
	C. Crawshay	1 July 27
	D. Lampen	1 May 27
Gunner	(T) A. E. H. Jones	1 May 27

Re-commissioned at Malta on 29th January, 1927.

WOODCOCK. (*Ch.*)

Shallow Draught Steamer for River Service.

150 TONS. I.H.P. 550.
GUNS—2-6 PR.

China.

Paid off at Shanghai, 23rd November, 1927.

WOODLARK. (*Dev.*)

Shallow Draught Steamer for River Service.

150 TONS. I.H.P. 550.
GUNS—2-6 PR.

China.

Commissioned at Shanghai on 6th June, 1925.

WOOLSTON. (*Po.*)

Destroyer.

1,325 TONS. I.H.P. 30,000.
GUNS—4-4 INCH.

Malta.

Eng. Lieut.-Com.	A. W. J. Brook	21 Nov 27

Reduced to Reserve on 8th August, 1927.
Tender to 'Egmont.'

Digitized by Google

WORCESTER. (*Po.*)

Destroyer.

1,325 TONS. I.H.P. 27,000.

GUNS—4-4·7 INCH.

4th Flotilla.

Mediterranean.

Lieut.-Com.	P. E. Fell	1 Aug 27
Lieutenant	H. N. Sheffield	1 Aug 27
	J. W. Forrest	17 Apr 26
Eng. Lieut.-Com.	J. R. McCallum	10 May 27
Sub-Lieut.	(*I Fr.*) R. T. Lampard	20 Nov 26
Gunner	(T) H. C. Hunt	1 Feb 27

Re-commissioned at Portsmouth, 27th April, 1926.
(*Accounts carried out in 'Egmont II.'*)

WREN. (*Dev.*)

Destroyer.

1,325 TONS. I.H.P. 27,000.

GUNS—4-4·7 INCH.

4th Flotilla.

Mediterranean.

Lieut.-Com.	D. J. R. Simson	1 Apr 26
Lieutenant	P. L. Gunn, DSM	1 Apr 26
	J. Pringle	16 July 27
Eng. Lieut.-Com.	R. G. Russan	— May 27
Sub-Lieut.	B. H. de C. Mellor	21 Feb 28
Gunner	(T) J. J. Hazelwood	29 Mar 26

Re-commissioned at Devonport, 29th April, 1926.
(*Accounts carried out in 'Egmont II.'*)

WRESTLER. (*Po.*)

Destroyer.

1,300 TONS. I.H.P. 27,000.

GUNS—4-4 INCH.

Portsmouth.

Lieut.-Com.	V. Hammersley-Heenan	— Mar 27
	H. J. H. Thompson (RAN)	10 Aug 27
Lieutenant (E)	A. G. Pile	3 Aug 27
Cd. Gunner	(T) G. C. Starr	30 Dec 27

Re-commissioned with reduced crew on 18th May, 1922.

Tender to 'Vernon.'

WRYNECK. (*Ch.*)

Destroyer.

1,300 TONS. I.H.P. 27,000.

GUNS—4-4 INCH.

1st Flotilla.

Mediterranean.

Commander	H. H. Bousfield	31 Dec 26
Lieut.-Com.	E. B. K. Stevens	21 Dec 26
Lieutenant	R. G. Stewart	1 Nov 25
Eng. Lieut.-Com.	W. G. Smale	4 July 26
Sub-Lieut.	E. H. Tilden	16 July 27
Cd. Gunner	(T) O. S. French	8 Mar 26

Re-commissioned at the Nore on 25th January, 1927
(*Accounts carried out in 'Egmont II.'*)

X.1. Submarine.

GUNS—4-5·2 INCH.

1st Submarine Flotilla.

Mediterranean.

Commander	C. H. Allen, DSO	18 July 27
Lieut.-Com.	P. Ruck-Keene	12 May 27
	(N) R. H. D. Olivier	1 June 27
Lieutenant	(G) A. L. Tidd	30 Aug 27
	W. S. Hall	27 Sept 26
	R. M. G. Gambier	21 Mar 27
Eng. Com.	A. Evelegh	28 Nov 26
Lieutenant (E)	T. S. Lee	— Feb 28

Commissioned on 25th September, 1925.
Accounts carried out in 'Cyclops.'

YARMOUTH. (*Po.*)

Cruiser.

5,250 TONS. H.P. 22,000.
GUNS—8-6 INCH, 1-3 INCH A.A., 4-3 PR.

Captain	R. Leatham	10 Jan 28
Lieut.-Com.	H. M. Montague	10 June 27
	(N) V. I. Griffith	10 June 27
	A. Knubley	3 Jan 28
	(*I Fr.*) H. S. L. Ewart	8 Nov 27
Lieutenant	(G) A. C. Saunders	25 July 27
	(*In lieu of Specialist Officer.*)	
Eng. Com.	G. Bevis	29 Feb 28
Lieutenant (E)	W. M. Calder, MBE	12 Mar 28
Surg. Com.	F. C. Hunot	3 Aug 27
Paym. Com.	E. W. Whittington-Ince	15 Feb 28
Cd. Gunner	(T) G. Odell	17 Feb 28
	C. H. Nash	26 Sept 27
Cd. Shipwright	F. W. Newbery	3 Dec 27
Wt. Mech.	H. Kenden	31 Jan 27
Paym. Mid.	T. T. Theophilus	10 Jan 28

Reduced to Special Complement 16th June, 1927.
Tender to 'Victory.'

YEOVIL. (*Ch.*)

Twin-Screw Minesweeper.

800 TONS. I.H.P. 2,200.
GUNS—1-4 INCH, 1-12 PR. A.A.

YORK.

Cruiser.

Eng. Com.	G. Cocks	— Jan 28

(*And for Duty with Capt. Supt. of Contract-built Ships.*)
Building at the works of Palmer's Shipbuilding and Iron Co., Jarrow.
Tender to 'Pembroke.'

Digitized by Google

H.M. AUSTRALIAN SHIPS.

ADELAIDE.

Cruiser.
5,550 Tons. S.H.P. 25,000.
Guns—9-6 inch, 1-3 inch A.A., 4-3 pr.

Captain	G. C. Harrison	7 Oct 26
Commander	I. W. Whitehorn	14 May 27
Lieut.-Com.	G. A. St. J. M. de Wilton	25 Nov 27
Lieutenant	(N) J. F. Rayment	12 Oct 26
	(G) J. M. Armstrong	1 July 27
	F. G. Ince	24 Jan 28
	W. A. T. Moran	15 Oct 27
	N. R. Read	29 June 27
	C. F. Mills	26 May 27
Lieut.-Com. (E)	C. J. B. Colthurst	19 Oct 27
Lieutenant (E)	R. M. Rowlands	14 May 27
	E. A. Good	23 July 27
Chaplain	*Rev.* I. L. Skelton	26 Jan 27
Surg.Lieut.-Com.	R. Martin	23 July 27
Paym.Lieut.-Com.	W. T. Hogan	8 July 26
Paym. Lieut.	P. V. O'Reilly	30 Apr 26
Sub-Lieut.	*R. F. Hatherell*	23 July 27
Cd. Gunner	J. H. Baker	15 June 26
	(T) F. Taylor	9 June 27
	G. R. Whittle	25 Nov 27
Cd. Engr.	A. J. C. Bullen	6 Aug 27
Boatswain	Stephen Clough	27 Oct 26
Wt. Shipwright	H. T. Haylock	14 Jan 27
Wt. Engr	W. A. Cook (*act*)	18 Mar 27
Schoolmaster	R. J. McGinness	10 Jan 28
	A. O. Hurst	14 May 27
Paym. Mid.	P. O. L. Owen	24 Jan 28

Commissioned at Sydney, 5th August, 1922.

ALBATROSS.

Seaplane Carrier.
6,000 Tons. S.H.P. 12,000.

Eng. Lieut.-Com.	J. K. MacLeod	16 Dec 27
Gunner	(T) F. L. S. Golik	15 Sept 27

(*Borne in 'Penguin.'*)
(*Building at Cockatoo Island, Sydney.*)

ANZAC.

Flotilla Leader.
1,670 Tons. S.H.P. 36,000.
Guns—4-4 inch.

Commander	C. H. Ringrose	10 Jan 28
	(*As Commander* (D).)	
Lieutenant	J. G. Henderson	10 Jan 28
	(T) N. P. Morgan	10 Jan 28
	(*And for Flotilla Duties.*)	
	(G) R. R. Dowling	10 Jan 28
	(*And for Flotilla Duties.*)	
	(N) K. J. D'Arcy	10 Jan 28
	W. H. Williamson	—
Eng. Lt.-Com.	W. H. V. Edgar	11 Nov 27
Lieutenant (E)	*G. McD. Wilson* (*act*)	10 Jan 28
Sub-Lieut.	S. F. Bolton	10 Jan 28
Gunner	(T) G. H. Springall (*act*)	10 Jan 28

(*Commissioned at Sydney, 10th January, 1928.*)

AUSTRALIA.

Cruiser.

Captain	G. W. Taylor	15 Dec 27
Commander	†J. F. B. Carslake	1 Nov 27
	†R. G. Duke	1 Nov 27
Lieut.-Com.	(G)†J. A. Collins	26 Aug 27
	(T)†R. B. M. Long	6 July 27
Eng.-Com.	†T. W. Ross, MSC, BME	4 Oct 26
	P. J. N. Hogan	6 Jan 28
Eng. Lieut.-Com.	†L. J. P. Carr	1 Sept 26
Lieutenant (E)	L. S. Dalton	8 Nov 27
Surg. Com.	A. S. Mackenzie	4 Jan 28
Paym. Com.	†E. W. Trivett	4 Nov 27
Paym.Lieut.-Com.	†A. J. White	9 Mar 28
Cd. Gunner	(T)†Q. T. Saunders	15 Feb 27
	†C. J. Kavanagh	19 Mar 27
Cd. Boatswain	†J. F. Tucker	4 Aug 27
Cd. Shipwright	†W. J. T. White	28 Mar 27
Gunner	†W. G. Edwards	15 Aug 27
	(*For D. F. & I. Duties.*)	
Wt. Engr.	†R. J. B. Truscott	7 Nov 27
Wt. Ord. Offr.	†F. H. Brilliant	12 Sept 27
Wt. Elect.	†N. H. Simmonds	28 Mar 27

(†*And for duty with Capt. Supt., Contract Built Ships.*)
(*Building at J. Brown & Co., Ltd., Clydebank.*)

BRISBANE.

Cruiser.
5,400 Tons. S.H.P. 25,000.
Guns—8-6 inch, 1-3 inch A.A., 4-3 pr.

Eng. Lieut.-Com.	E. Baker	10 July 26
Cd. Gunner	*C. F. J. Crabb*	22 Oct 27
Cd. Shipt.	D. McLeod	1 Oct 27
Gunner	(T) J. L. Pettigrew	24 Jan 28

(*Paid off into Reserve at Sydney 30th October, 1926.*)
(*Borne in 'Penguin.'*)

CANBERRA.

Cruiser.

Commander	J. L. Boyd, DSC	5 Mar 28
Lieut.-Com.	†J. Burnett	10 Nov 27
	†(T) N. K. Calder	1 Sept 27
Eng. Cdr.	†A. C. W. Mears	1 Oct 26
Eng. Lieut.-Com.	†G. I. D. Hutcheson	6 Apr 27
Paym. Lieut.	†J. O'Reilly	6 Mar 28
Cd. Gunner	(T)†S. S. James	21 Apr 27
	†A. Greening	— Apr 27
Cd. Bosn.	†G. F. Hewish	12 Jan 28
Cd. Shipwright	W. E. E. Nicholson	27 May 27
Gunner	†G. H. Copeland	16 Jan 28
Wt. Eng.	N. J. E. Lark	13 Mar 28
Wt. Elect.	†C. F. Craven	5 Nov 27

† *And for duty with Capt. Supt. Contract Built ships.*
(*Building at John Brown & Co., Ltd., Clydebank.*)

CERBERUS (*late* Keeranga).

Single Screw Motor Boat.
61 Tons. H.P. 200.
Tender to Flinders Naval Depôt, Westernport.
(*Re-commissioned 6th June, 1924.*)
The following Officers are borne for General Duties in Flinders Naval Depôt, and for the Special Duties shown:—
Flinders Naval Depôt.

Captain	H. E. Dannreuther, DSO	8 Mar 27
	(*And as Captain Superintendent of Training.*)	
Commander	E. Rotherham	10 May 27
Lieut.-Com.	(S)R. V. Barton	17 Dec 27
	(*And for charge Signal and W/T School.*)	
	(T) H. L. Welman	10 Apr 26
	(*And for charge of Torpedo School.*)	
	R. S. Ollerhead	21 Mar 27
	(G) A. W. Gush	21 Dec 26
	(*And for charge Gunnery School.*)	
	⊗G. V. Knight	19 May 26
	(*And for charge of P. & R.T. School.*)	
	C. T. Addis	7 July 27
Lieutenant	(T) A. H. Spurgeon	22 Oct 26
	(*And for Torpedo School.*)	
	(S†) H. M. L. Waller	15 May 26
	(*And for Signal and W/T School.*)	
	(G) P. C. Anderson	1 July 27
	(*For Gunnery School.*)	
	F. Bolt	1 May 24
	(P) *Vincent E. Kennedy*	27 Jan 25
	P. R. Besley	1 Sept 27
	(P) *G. A. Hall*	27 Aug 24
	M. Fitzgerald	8 Apr 25
	W. O. Traill	31 Oct 26
	J. M. Luke	1 June 27
	P. Bailhache	2 May 27
Eng. Com.	O. A. Ireland	1 Jan 26
	(*For charge of M.T. School and of Machinery of attached Tenders.*)	
Eng.Lieut.-Com.	A. E. Creal	6 July 26
	(*And as Drafting Officer.*)	
Eng. Lieut.	J. V. Corigliano	3 Apr 26
	E. J. Rose	17 Aug 25
	(*And for Instructional Duties.*)	
Lieutenant (E)	A. D. Cairns	21 Jan 28
	H. G. D. Oliver	9 Jan 28
	E. B. Vallance	15 Oct 27
Chaplain	*Rev.* Charles Hudson	14 Jan 28
	Rev. A. J. Martin	18 Nov 25
	Rev. F. L. Oliver	26 Jan 27
Inst. Lieut.-Com.	B. J. McGrath	24 Jan 28
Instr. Lieut.	G. Lucas	6 Sept 26
Surg. Com.	W. J. Carr	18 June 27

Digitized by Google

Surg. Lieut.-Com. (D)	C. B. H. Boake	1 Apr	24
Paym. Lieut.-Com.	G. H. Lane	16 July	26
	Richard W. Collins	1 Jan	21
(For victualling, clothing and implement accounts and for charge of school cookery.)			
Surg. Lieut.	G. C. P. Courtney	3 Jan	28
	B. A. Sergeant	18 Nov	27
	H. C. Maling	16 June	27
	H. W. Gault	15 Aug	27
Surg. Lieut. (D)	G. L. Carter	23 July	26
	L. M. Shugg	20 July	27
Paym. Lieut.	W. J. Pearce	4 Jan	26
	F. G. Crowther	26 Apr	26
	W. E. McLaughlin	31 Dec	27
	C. H. Blacklock	7 Apr	26
Ordnance Lieut.-Com.	G. Prideaux	1 May	21
(And for (G) School.)			
Cd. Gunner	F. W. Potter, DSC	1 July	27
(And for Gunnery School and as President Warrant Officers' Mess.)			
	(T) W. J. Cleave	17 Oct	27
(And for Torpedo School.)			
	W. J. Gale	2 May	25
	W. A. Vinnicombe	5 Feb	27
(And for Gunnery School.)			
	J. H. Bryant	20 Jan	27
(And for Gunnery School and D.F. duties.)			
	H. S. Cooper	18 June	27
Cd. Boatswain	A. J. Haberfield	1 July	26
	W. G. Knight	11 July	25
Cd. Sig. Bosn.	P. D. Pomery	25 July	27
(And for Signal School.)			
Cd. Shipwright	S. J. Hocking	11 July	27
(And as Barrackmaster.)			
Cd. Eng.	A. Livingstone	1 Jan	27
	Harry B. Broomhead, DSM	1 July	22
(And for charge S/M Stores.)			
	W. F. Kearns	15 Mar	27
Cd. Electrician	Edward C. Burke	1 July	22
(For Depôt Lighting and Torpedo School Duties and for Battery Shed.)			
	W. M. Smallwood	16 Jan	28
Cd. Supply Offr.	H. W. Shepherd	25 June	26
Cd. Instr. in Cookery	George W. Arnold	1 Apr	21
(For School of Cookery.)			
Gunner	(T) B. Batchelor	5 Mar	27
(And for Torpedo School.)			
	(T) H. A. Kirby	9 Jan	28
(And for Torpedo School.)			
Boatswain	J. E. Ottey	9 Nov	26
Wt. Teleg.	R. Lane	5 Sept	27
(And for W/T School.)			
	B. Harding	6 May	24
(And for Training Shore Station personnel)			
	T. C. Fitzgerald	7 July	27
Schoolmaster	B. E. Flood	3 Apr	26
	J. A. Gloury	28 July	26
	J. E. Pearce	10 Jan	27
	H. Guest	15 June	27
	E. T. Griffith	10 Jan	27
	F. C. Lambourne	9 Jan	28
	H. F. Downs	6 June	27
	A. Parkinson	21 Feb	27
		24 Jan	28
Wt.S.O.	*J. P. Mehan*		
Wt. Warramaster.	F. G. W. Daisley (*act*)	1 Dec	26
For duty at Navy Office.			
Commander	D. T. Graham-Brown, MVO	26 Oct	25
	C. Farquhar-Smith	12 Sept	27
	L. B. Hill	20 Jan	27
Eng. Capt.	E. D. Sydenham, CBE	12 July	23
Eng. Com.	D. P. Herbert	4 Jan	28
Eng. Lieut.-Com.	R. B. Smith	29 May	24
Surg. Capt.	L. Darby	1 Mar	27
Paym. Com.	B. M. Peck	29 June	26
Paym. Lieut.-Com.	A. Freyer	1 Aug	27
Paym. Lieut.	W. H. Brown	4 Jan	26
Wt. Teleg.	C. E. H. Robson	16 Nov	25

MISCELLANEOUS.

Eng. Com.	G. W. Bloomfield	18 Aug	25
(Mining Engineer Officer.)			
The following are borne on the books of the Naval Depôt, London :—			
Captain	H. J. Feakes	19 May	27
Eng. Capt.	J. J. C. Brand	12 Mar	25
Pay. Lieut.-Com.	J. D. Jackson	3 Jan	27

FRANKLIN.

The following are borne for Duty at Royal Australian Naval College, Jervis Bay :—

Captain	H. A. Forster, MVO	19 Apr	27
Commander	E. S. F. Fegen	20 Jan	28
Lieutenant	C. E. Glasfurd	9 Jan	27
	⊗M. W. Lancaster	6 Dec	26
Eng.-Com.	E. P. Janion	4 Sept	26
Chaplain	*Rev.* G. Stubbs	24 Jan	27
Instr.Lieut.-Com.	F. G. Rednall	1 Feb	27
Surg.Lieut.-Com.	W. L. Brooks (*act*)	16 Apr	26
Paym. Lieut. Com.	A. E. Sharp	16 Feb	25
Paym. Sub-Lieut.	A. H. Sheppard	2 May	27
Cd. Gunner	G. A. J. Blundell	26 Dec	25
Cd. Shipwright	E. A. Morris	18 Feb	27
Wt. Eng.	T. Turnbull, MSM	10 Dec	25
Wt. Vict. Offr.	O. Wilson (*act*)	1 Oct	26

GERANIUM.

Sloop.

1,250 TONS. H.P. 2,000.
GUNS—1-4·7 INCH, 2-3 PR.
(Paid off into Reserve at Sydney, 10th November, 1927.)

HUON.

Destroyer.

700 TONS. S.H.P. 10,600.
GUNS—1-4 INCH, 3-12 PR.
(In Reserve with C. & M. party at Hobart for Naval Reserve Training.)

J7. **Submarine.**

(Paid off.)
Attached to Flinders Naval Base.

MALLOW.

Sloop.

1,200 TONS. I.H.P. 1,800.
GUNS—1-12 PR., 1-3 PR.
(In Reserve at Westonport.)

MARGUERITE.

Sloop.

1,250 TONS. H.P. 2,000.
GUNS—1-4 INCH, 2-3 PR.

Commander	W. M. Carey (*act*)	18 Feb	26
Lieutenant	N. M. Sherlock	25 July	27
Sub-Lieut.	J. C. Morrow	25 July	27
(And for " N " Duties.)			
Surg. Lieut.-Com.	T. A. Kidston	— Apr	27
Paym. Lieut.	E. H. Currey	12 Apr	26
Cd. Engr.	E. F. Smith	10 July	27
Boatswain	*M. Murton* (*act*)	30 Mar	27

(Commissioned at Sydney, 25th Sept., 1924.)

MELBOURNE.

Cruiser.

5,400 TONS. S.H.P. 25,000.
GUNS—8-6 INCH, 1-3 INCH A.A., 1-12 PR., 4-3 PR.

Rear-Admiral	G. F. Hyde, CVO, CBE, ADC	15 Oct	27
(Commanding H.M. Australian Squadron.)			
Personal Staff.			
Secretary	*Paym. Lieut.-Com.* J. B. Foley	15 Oct	27
Flag Lieutenant (S)	J. B. Newman	15 Oct	27
(And as Squadron (S) and W/T Officer.)			

Digitized by Google

Staff.

Chief Staff Officer } *Vide Flag Captain.*

Com. Eng. .....F. J. Raymont ..... 15 Oct 27
(As Assistant to Squadron Engineer Officer.)

For Duty in Admiral's Office.

Paym. Lieut. ....E. H. Leitch ..... 15 Oct 27
(And as Secretary to C.S.O.)
*Paym. Sub-Lieut.*B. F. Blackwell..... 15 Oct 27

Flag Captain ....Francis H. W. Goolden 15 Oct 27
(And as Chief Staff Officer.)
Commander .....D. W. Boyd, DSO ..... 15 Oct 27
Lieut.-Com. .....(N) G. B. R. Rudyerd-Helpman..... 15 Oct 27
(And as Squadron (N) Officer.)
H. B. Farncomb ..... 15 Oct 27
(And as Staff Officer (Operations and Intelligence).)
Lieutenant .....G. S. Stewart ..... 15 Oct 27
A. E. Buchanan ..... 15 Oct 27
F. R. James ..... 15 Oct 27
D. M. Hole ..... 15 Oct 27
*Eng. Lieut.-Com.*G. A. Hutchison *(act)* 15 Oct 27
Lieutenant (E) ...Otto F. McMahon..... 12 May 27
Charles C. Clark..... 15 Oct 27
Walter J. M. Armitage 15 Oct 27
Chaplain .....*Rev.* W. H. Henderson 15 Oct 27
Surg. Com. .....I. S. Gabe..... 15 Oct 27
(And as Squadron Medical Officer.)
Paym. Com. .....R. C. Negus ..... 18 July 27
(And as Squadron Accountant Officer.)
Cd. Gunner .....(T) A. E. Geer ..... 4 July 27
Cd. Boatswain....P. J. O'Brien..... 4 Feb 28
Cd. Shipt......E. V. Blane..... 26 Jan 28
Cd. Eng. .....S. A. W. Chisholm ..... 19 July 27
Senior Master ...W. S. Edgerton ..... 15 Oct 27
Gunner .....F. A. Graham ..... 15 Oct 27
Wt. Writer .....L. C. Irving ..... 10 Nov 26
Paym. Mid......E. D. Creal..... 22 Jan 28
Cadet Mid. .....*Oswald T. Arnott* ..... 1 Feb 28
F. L. George ..... 1 Feb 28
Paym Cadet.....*L. B. Hodgman* ..... 21 Jan 28
(Commissioned at Sydney, 8th October, 1925.)

MORESBY (late "SILVIO" lent from Royal Navy).
Sloop.
1,320 TONS. I.H.P. 2,500.
GUNS—1-3 PR.

Commander.....D. A. Henderson *(act)*.. 1 Nov 27
Lieutenant.....A. D. Condor..... 13 Apr 27
R. V. Wheatley..... 18 Mar 27
G. A. Gould..... 19 Sept 25
C. G. Little..... 18 Sept 25
R. B. A. Hunt ..... — Oct 27
W. H. Martin..... 22 Sept 25
K. E. Oom..... 7 May 26
Surg. Lieut......D. A. Pritchard..... 1 Mar 27
Paym. Lieut......T. F. Maynard ..... 20 June 25
Cd. Eng. .....J. D. Owens..... 1 Mar 27
(Commissioned at Pembroke Dock, 20th June, 1925.)

OTWAY.
Submarine.

Lieut.-Com......G. J. D. Tweedy..... 15 June 27
Lieutenant.....N. H. Shaw ..... 15 June 27
J. A. A. Stocks.. ... . 15 June 27
M. L. Power ..... 9 Nov 27
L. R. Brooks..... 20 June 27
H. C. Wright..... 15 June 27
Wt. Eng. .....A. Nairn ..... 15 June 27
(Commissioned 15th June, 1927.)

OXLEY.
Submarine.

Commander .....H. R. Marrack, DSC.... 1 Apr 27
Lieutenant .....F. E. Getting..... 1 Apr 27
J. Donovan..... 1 Apr 27
J. B. S Barwood..... 1 Apr 27
A. E. Fowler..... 1 Apr 27
Lieutenant (E) ...*F. C. Hodgson* ..... 9 Sept 27
(Commissioned 1st April, 1927.)

PARRAMATTA.
Destroyer.
700 TONS. I.H.P. 10,600.
GUNS—1-4 INCH, 3-12 PR.
(In Reserve with C/M Party at Port Adelaide.)

PENGUIN (late Encounter).
Cruiser.
5,880 TONS.
Sydney.
Depôt and Receiving Ship.

Captain.....H. P. Cayley ..... 1 Oct 27
(Captain Superintendent, Sydney, and Captain-in-charge, New South Wales.)
Captain's Sec.....*Paym. Lieut.* J. C. Robinson ..... 1 Oct 27

Commander.....G. C. Wynter, DSO ..... 14 Jan 26
(In command of Depôt and Reserve Ships.)
H. T. Bennett (act)..... 11 Nov 27
Lieut.-Com......C. J. P. Hill..... 8 Jan 27
(T) *A. G. Mack*..... 8 Feb 28
F. J. Durnford..... 23 Jan 28
W. D. Hunter..... 7 Sept 26
Lieutenant .....P. H. Hirst..... 18 May 27
(And as District Intelligence Officer, Sydney, and Staff Officer to Captain Superintendant, Sydney.)
A. K. Baxendell..... 11 Nov 27
⊗*S. T. M. Gower*..... 8 Feb 28
(And as Squadron P. & R.T. Officer.)
T. L. Dix ..... 1 July 27
(And for Ships in Reserve.)
S. W. S. Robertson..... 11 Nov 27
Lieutenant (E) ...*J. J. McGuffie* ..... 11 Nov 27
Chaplain .....*Rev.* Alex Tulloh, MA... 30 Apr 24
Instr. Cdr.....M. H. Moyes ..... 20 Dec 27
(And for Naval Establishments and as Port Instructor Officer.)
Surg. Lieut.-Com. } J. M. Henderson, MC .. 26 Nov 27
(And for Naval Establishments and for Naval Wing, Prince of Wales Hospital, Randwick.)
Surg. Lieut.-Com. (D) } D. McL. Austin ..... 1 Jan 28
Surg. Lieut......L. Lockwood..... 7 Mar 27
C. A. Downward ..... 3 Jan 28
F. J. Matthews ..... 17 Nov 27
R. Nihill ..... 11 Nov 27
Surg. Lieut. (D) *A. R. Woolcott* ..... 1 July 27
Paym. Lieut.-Com. } J. Hehir..... 21 July 26
Paym. Lieut......(S)Frederick C. J. Denton ..... 8 June 23
A. E. Credlin..... 27 Jan 28
Headmaster .....*A. H. Hopkins*..... 1 July 27
Cd. Teleg. .....H. J. Mason ..... 1 Sept 27
Cd. Mech......R. Scott..... 7 Sept 25
Senior Master ...R. H. B. Finney ..... 10 Jan 27
Gunner .....F. G. Lowrie ..... 15 Oct 27
Boatswain.....W. J. Hurst..... 16 May 27
Wt. Shipwt......R. B. Cargin ..... 30 May 27
Wt. Wardmaster Thos. E. Mullins ..... 19 Aug 22
V. A. Haines *(act)*..... 23 Jan 28
Wt. Writer .....H. W. Smith ..... 15 Nov 27
R. C. Watson..... 25 July 27

The following are borne for Miscellaneous Services :—
Wt. M.A.A. .....Cecil R. Welch ..... 25 Feb 25
(For Detention Quarters.)
Re-commissioned at Sydney, 1st July, 1919.

Digitized by Google

PLATYPUS.

Destroyer Depôt Ship and Fleet Repair Ship.
3,476 Tons. H.P. 2,650.

Commander	R. C. Garsia	1 May 27
Lieut.-Com.	A/S J. C. D. Esdaile	22 Dec 27
Lieutenant	J. P. Tonkin	10 Jan 28
	(N) J. H. Walker	1 Apr 27
	G. L. Cant	17 Dec 26
Eng. Com.	C. W. Bridge	28 Oct 27
Eng. Lieut.	J. H. Dardel, MSM	3 Jan 26
Lieutenant (E)	*K. D'A. Harvie (act)*	9 Nov 27
Chaplain	*Rev.* V. W. Thompson	1 Jan 27
	Rev. *C. B. Callaghan*	15 Nov 26
	(For Squadron Duties.)	
Surg. Lieut.	J. M. Flattery	31 Oct 26
	(And for Flotilla Duties.)	
Surg. Lieut. (D)	A. C. Tregear	9 Jan 28
	(And for Squadron Duties.)	
Paym. Lieut.-Com.	F. E. Kedge	16 Jan 27
	(And for Flotilla Duties.)	
Sub-Lieut.	E. S. Mayo	3 Jan 28
Pay. Sub-Lieut.	E. R. Matthews	5 Mar 27
Cd. Gunner	(T) W. Windsor	8 July 26
Cd. Bosn.	J. H. Donnelly	8 Jan 25
Cd. Eng.	J. M. Hyslop	31 Oct 26
Wt. Shipt.	W. C. J. Ward	9 May 27
Wt. Mech.	A. E. Edwards	31 Oct 26
Wt. Elect.	F. S. A. Giles	16 June 27
	(And for Charge of Electrical Workshop and for Squadron Duties.)	
Schoolmaster	R. J. Matthews	10 Jan 28
	(And for Flotilla Duties.)	
Wt. Writer	S. O. Morrison *(act)*	6 July 27

Re-commissioned 14th January, 1925.

STALWART.

Destroyer.
1,075 Tons. S.H.P. 27,000.
Guns—3-4 inch.

(Paid off into Reserve at Sydney, 30 November, 1925.)

SUCCESS.

Destroyer.
1,075 Tons. S.H.P. 27,000.
Guns—3-4 inch.

Lieut.-Com.	E. C. Rhodes	17 Dec 26
Lieutenant	J. G. D. Wetherfield	6 July 27
	C. R. Reid	26 May 27
Eng. Lieut.	H. Dustin	11 Mar 27
Sub-Lieut.	H. S. Barnett	3 Jan 28
Cd. Gunner	(T) L. F. Baxter	1 Jan 28

(Commissioned at Sydney, 1st December, 1925.)

SWAN.

Destroyer.
700 Tons. S.H.P. 10,600;
Guns—1-4 inch, 3-12 pr.

(In Reserve with C. & M. Party at Launceston for R.A.N.R. Training.)

SWORDSMAN.

Destroyer.
1,075 Tons. S.H.P. 27,000.
Guns—3-4 inch.

Lieut.-Com.	A. R. M. Black	10 Jan 28
Lieutenant	F. H. Jefferson	10 Jan 28
	F. M. Milne	10 Jan 28
	(And for "N" Duties.)	
Lieutenant (E)	W. H. S. Rands	12 Jan 28
Sub-Lieut.	F. N. Cook	10 Jan 28
Gunner	(T) A. E. Barclay	17 Jan 28

SYDNEY.

Cruiser.
5,400 Tons. S.H.P. 25,000.
Guns—8-6 inch, 1-3 inch A.A., 1-12 pr., 4-3 pr.

Captain	G. L. Massey	15 Oct 27
Commander	A. H. T. Glenny *(act)*	15 Oct 27
Lieut.-Com.	B. L. Clark	15 Oct 27
Lieutenant	G. W. T. Armitage	15 Oct 27
	(And for "G" Duties.)	
	(N) F. N. Craven	10 Jan 28
	G. G. Carter	1 Dec 27
	A. C. Mather	15 Oct 27
	H. M. Burrell	10 Jan 28
Sub-Lieut.	A. J. Travis	15 Oct 27
Eng. Lieut.-Com.	P. W. Sims	9 Dec 27
Lieutenant (E)	R. C. Spencer	1 May 26
	E. P. Liddell	15 Oct 27
	K. McK. Urquhart (act)	12 Nov 27
Chaplain	*Rev.* A. O. Hardie	15 Oct 27
Surg. Lieut.-Com.	D. S. Prentice	15 Oct 27
Paym. Lieut.-Com.	B. S. Rea, MBE	15 Oct 27
Paym. Lieut.	P. Perry	24 Jan 28
Sub-Lieut. (E)	*J. W. N. Bull*	12 Nov 27
Mate (A)	*H. M. Johnson (act)*	15 Oct 27
Cd. Gunner	A. Fathers	15 Oct 27
	(And for Squadron D.F. Duties.)	
Cd. Boatswain	B. J. Winder	15 Oct 27
Cd. Shipt.	A. A. Coles	26 Jan 28
Senior Master	W. R. Murphy	15 Oct 27
Gunner	(T) B. A. A. Hamill	29 Sept 24
Sig. Bosn.	*R. S. Booth*	24 Jan 28
Wt. Tel.	*F. J. Andrews*	24 Jan 28
Wt. Engineer	W. L. Nicol	15 Nov 26
Paym. Mid.	R. F. M. Lowe	15 Oct 27

(Commissioned at Sydney, 29th September, 1924.)

TASMANIA.

Destroyer.
1,075 Tons. I.H.P. 27,000.
Guns—3-4 inch.

Re-commissioned at Sydney, 1st January, 1926.

TATTOO.

Destroyer.
1,075 Tons. S.H.P. 27,000.
Guns—3-4 inch.

(Paid off. Attached Flinders Naval Depôt.)

TORRENS.

Destroyer.
700 Tons. S.H.P. 10,600.
Guns—1-4 inch, 3-12 pr.

(In Reserve with C. & M. Party at Port Adelaide for Naval Reserve Training.)

WARREGO.

Destroyer.
700 Tons. S.H.P. 10,600.
Guns—1-4 inch, 3-12 pr.

(In Reserve with C. & M. Party at Brisbane for Naval Reserve Training.)

YARRA.

Destroyer.
700 Tons. S.H.P. 10,600.
Guns—1-4 inch, 3-12 pr.

Lieut.-Com.	L. A. W. Johnson	17 Dec 27
Lieutenant	L. E. Tozer	4 Nov 27
Cd. Gunner	F. R. Dobson	4 Nov 27
Wt. Mech.	W. J. Robertson	4 Nov 27

(Temporarily commissioned at Geelong 4th November, 1927, for Docking, Refit, etc.)

FLEET AUXILIARIES.

BILOELA.

Fleet Collier and Oiler.
9 700 Tons. I.H.P. 2,300.

KURUMBA.

Fleet Oiler.
7,806 Tons. H.P. 2,000.

Digitized by Google

H.M. CANADIAN SHIPS.

ARMENTIERES.

Minesweeper.

GUNS—1-12 PR.

Lieut.-Com. .....A. R. Pressey..... 29 May 27
(Tender to 'Naden.')

AURORA.

Cruiser.

3,500 TONS. H.P. 40,000.

GUNS—2-6 INCH, 6-4 INCH, 1-4 INCH A.A., 4-3 PR.

Paid off 30th June, 1922, and placed in charge of Caretakers.

CHAMPLAIN.

Destroyer.

1,075 TONS. I.H.P. 29,000.

GUNS—3·4-INCH.

Lieut.-Com......V. S. Godfrey..... 1 Mar 28
Commissioned at Portsmourth on 1st March, 1928.

FESTUBERT.

Minesweeper.

GUNS—1-12 PR.

Lieutenant.....G. B. F. Barnes..... 10 May 27
(Tender to 'Stadacona.')

NADEN.

Motor Vessel.

(Depôt Ship. Esquimalt.)

Commander .....P. W. Nelles ..... 1 Dec 25
(And as S.N.O. Esquimalt.)
(S) G. A. Worth..... 11 Oct 26
L. J. M. Gauvreau..... 7 Oct 26
(And for 'Thiepval.')
Lieutenant .....(T) W. B. Creery..... 1 Oct 26
(G) J. W. R. Roy..... 5 May 27
H. Kingsley..... 24 Aug 25
Paym. Lieut.-Com. } H. G. King..... 1 Mar 27
Cd. Shipwright...C. H. Brown ..... 28 Apr 24
Gunner.....W. J. H. Rees..... 1 Nov 24
Wt. Writer.....A. W. J. Evell..... ... 1 Apr 26
Wt. Vict. Offr....H. E. Hubbard ..... 1 May 26
The following Officers are borne as additional :—
Lieutenant.....*J. D. Laurie*..... 23 May 26
(D.I.O. Esquimalt.)
Eng. Lieut.-Com. G. P. Clarke..... 10 Oct 25
Lieutenant (E)....*J. W. Keohane* ..... 4 Apr 27

PATRICIAN.

Destroyer.

1,000 TONS. I.H.P. 27,500.

GUNS—3-4 INCH.

Lieut. in Comd...(N) R. I. Agnew..... 15 Aug 26
Lieutenant.....F. R. W. R. Gow..... 1 Sept 26
H. N. Lay..... 24 Aug 25
Lieutenant (E) ...W. S. E. Morrison..... 10 Oct 25
Gunner R.N.....(T) J. W. Tharratt..... 6 Sept 26
Commissioned at Portsmouth, 1st November, 1920.
(Borne in 'Naden.')

PATRIOT.

Destroyer.

1,000 TONS. I.H.P. 27,500.

GUNS—3-4 INCH.

Lieut. in Comd...C. R. H. Taylor..... 7 Oct 25
Lieutenant .....F. G. Hart..... 1 Sept 25
H. G. de Wolf ..... 3 Aug 25
Eng. Lieut.-Com. G. L. Stephens..... 21 Oct 25
Gunner R.N. ....E. Gee..... 1 Sept 25
Commissioned at Devonport, 1st November, 1920.
(Borne in 'Stadacona.')

STADACONA.

(Depôt Ship. Halifax.)

GUNS—1-4 INCH, 1-12 PR.

Commander .....V. G. Brodeur ..... 30 Jan 27
(And as S.N.O. Halifax.)
Lieut.-Com. .....H. E. Reid ..... 26 Apr 27
(S) F. L. Houghton..... 14 May 27
Lieutenant .....G. B. F. Barnes..... 1 May 25
(And for 'Festubert.')
C. D. Donald..... 15 Nov 25
(And for 'Ypres.')
(T) R. E. S. Bidwell..... 11 Jan 26
W. B. L. Holmes..... 20 Feb 26
Paym. Lieut.-Com. R.N. } (I) M. J. R. O. Cossette (*act*)..... 19 Apr 27
Cd. Gunner..... W. D. Johnson ..... 25 Oct 23
Wt. Shipwright...J. E. Hutchings ..... 1 Apr 24
Wt. Victg. Officer J. G. B. Horne..... 1 Jan 25
Wt. Writer.....F. E. J. McWade (*act*). 1 Apr 26
The following officers are borne as additional :—
Lieutenant .....*A. C. Wurtele* ..... 15 Dec 25
(D.I.O. Halifax.)
Eng. Lieut.-Com. F. H. Jefferson..... 21 Oct 25
Wt. Eng.....*T. H. Evans*..... 21 Oct 25

For Headquarters, Ottawa.

Captain.....*Walter Hose*, CBE..... 1 Jan 21
(Commodore 1st Class.)
(Director of Naval Services.)
Commander R.N.H. B. Taylor ..... 28 Apr 25
(Director of Naval Intelligence.)
Lieut.-Com. .....*G. C. Jones* ..... 15 June 25
(Staff Officer.)
(S) *R. F. Lawson* ..... 29 Apr 27
(District Intelligence Officer.)
H. W. S. Soulsby..... 17 May 27
(Supervising Officer, Naval Reserve.)
Lieutenant .....(S) *E. R. Mainguy*..... 1 Oct 26
Eng. Com. .....*Thomas C. Phillips (act)* 15 Aug 18
(Consulting Naval Engineer.)
A. D. M. Curry..... 14 Sept 25
Paym. Com.R.N. A. E. Eagar ..... 2 May 27
(Naval Secretary.)

THIEPVAL.

Minesweeper.

GUNS—1-12 PR.

Lieut.-Com.....L. J. M. Gauvreau..... 1 Oct 26
(Tender to 'Naden.')

VANCOUVER.

Destroyer.

1,075 TONS. I.H.P. 29,000.

GUNS—3·4-INCH.

Lieutenant(E) .....A. C. M. Davy..... 10 Feb 28
Commissioned at Portsmouth on 1st March, 1928.

YPRES.

Minesweeper.

GUNS—1-12 PR.

Lieutenant .....C. D. Donald ... . 10 May 27
(Tender to 'Stadacona.')

NEW ZEALAND DIVISION OF ROYAL NAVY.

DIOMEDE. *(Po.)*

Cruiser.

4,765 TONS. I.H.P. 40,000.

GUNS—6-6 INCH, 3-4 INCH A.A., 4-3 PR.

Captain.....L. V. Wells, DSO ..... 25 Oct 27
Commander .....J. H. Godfrey..... 31 Aug 25
Lieut.-Com.....(N) H. A. Rowley ..... 25 Oct 27
Lieutenant .....(G) H. Lingard..... 31 Aug 25
(T) S. L. Bateson..... 31 Aug 25
R. Hunter-Blair ..... 25 Oct 27
R. N. Fothergill..... 1 Oct 25
Lieutenant .....V. F. Boyle ..... 15 Jan 24
H. B. C. Holmes ..... 1 Oct 25
Eng. Com.....R. M. Jones ..... — Feb 26
Lieutenant (E) ...A. J. Norris ..... 3 Jan 28
Capt. R.M......J. S. Selby-Tuppen .... 21 Oct 25
Surg. Com.....A. H. Joy, MB..... 16 Dec 26
Paym. Lieut.-Com. } W. M. Hawkes ..... 25 Oct 27
Paym. Lieut......E. F. B. George..... 20 Aug 27
Cd. Gunner.....(T) T. Lynch..... 31 Aug 25
A. J. Ives ..... 5 Aug 27
W. H. Pilbeam ..... 21 Oct 25

Digitized by Google

NEW ZEALAND DIVISION OF ROYAL NAVY—*continued.*

Cd. Eng......E. H. Wallman, DSC..... 1 Sept 25
Cd. Shipwright...H. M. Hay ..... 31 Aug 25
Wt. Eng......A. John Lee ..... 1 Apr 26
Schoolmaster.....J. Martin ..... 1 Oct 25
Re-commissioned at Portsmouth, 21st October, 1925.

DUNEDIN.

Cruiser.

4,650 TONS. H.P. 40,000.
GUNS—6-6 INCH, 3-4 INCH A.A., 4-3 PR.

Captain, *Commodore* (2nd class). } G. T. C. P. Swabey, DSO 18 June26
(*Commodore in Commd. of New Zealand Station.*)
Commodore's Secretary } *Paym. Com.* E. N. R. Fletcher, MBE..... — July 26
(*And as Naval Secretary, Navy Office, Wellington.*)

Chief Staff Officer.
Captain.....C. N. Reyne ..... — July 26
(*Navy Office, Wellington.*)

Assistant Secretary } *Paym. Lieut.* J. Parrott 24 Jan 26
(*For Duty in Commodore's Office.*)
Cd. Writer N.Z.N.F. } Charles E. Joy..... 10 May 23
Wt. Writer N.Z.N.F. } H. R. Sleeman (*act*) ... 23 July 26

Commander .....H. L. Morgan, DSO..... 1 Apr 27
(N)A. R. Farquhar, DSO 25 Oct 27
(*And as Squadron* (N) *Officer.*)
Lieut.-Com......C. B. Graham-Watson, DSO ..... 25 Oct 27
(G)E. H. Longsdon..... — June 27
(*And as Squadron* (G) *Officer.*)
(T) R. A. Macdonald ... — May 26
(*And as Squadron* (T) *Officer.*)
Lieutenant.....C. S. Britton ..... 16 May 27
C. R. E. de Jersey..... 31 July 26
E. W. Reep..... 18 Jan 27
Eng. Com......F. W. G. Smith..... 1 Feb 26
(*And as Squadron Engineer Officer.*)
Lieutenant (E)....O. J. Gerard..... — May 27
Capt. R.M......E. Bowring..... 31 May 27
(*And as Squadron R.M. Officer.*)
Surg. Com......S. Bradbury, MB, DPH 25 Apr 27
(*And as Squadron Medical Officer.*)

Paym. Com......G. A. Cooke ..... 25 Oct 27
(*And as Squadron Accountant Officer.*)
Paym. Lieut......W. G. Hewson..... 30 May 27
Cd. Gunner .....T. Cavan..... 1 Apr 27
Cd. Eng......W. R. Boiston, DSM..... 7 Apr 26
Cd. Teleg......H. H. Rawlings, MBE .. 25 Oct 27
Gunner.....W. A. R. Imrie..... 17 Jan 26
(T) R. H. Shipcott..... — Apr 26
Wt. Eng......A. L. Hobden..... — May 27
Wt. Shipwright...W. G. Richards..... 12 Mar 26
Schoolmaster.....A. A. Hodges..... 1 June 27
Commissioned at Chatham, 1st October, 1920.

PHILOMEL.

Cruiser.

(*Training and Depôt Ship, Auckland.*)
2,575 TONS. I.H.P. 7,500 F.D.
GUNS—1-6 INCH, 1-4 INCH, 2-12 PR.

Commander.....F. C. Bradley..... 4 Dec 25
(*Naval Officer in Charge, Devonport, Auckland.*)
Lieutenant.....E. E. Addis..... 22 Dec 26
J. H. Venville..... 31 July 26
Eng. Lieut.-Com. *Charles Marchant* ..... 1 July 22
(*And as Engineer Officer of Base, Devonport.*)
Chaplain N.Z.N.F. } *Rev.* G. T. Robson, MC.. 6 May 27
Surg. Com......G. D. Macintosh..... — Feb 27
Paym. Lieut.-Com. } O. A. Bowen..... 6 Nov 25
Cd. Gunner.....J. Smith ..... 6 May 27
(T) E. A. Deverill..... — May 26
Cd. Writer N.Z.N.F. } C. J. Reynolds..... 27 Jan 27
Wt. Eng. .....V. C. Putnam..... 7 Sept 26
Wt. Supply Offr. F. J. Cummins..... 3 Nov 26
Schoolmaster N.Z.N.F. } A. T. Keegan (*proby*)... 26 Jan 27
Commissioned at Wellington, N.Z., 1st March, 1921.

TOIA.

Tug.

WAKAKURA.

Trawler.

Cd. Gunner .....H. Melville..... 18 Jan 27
Commissioned at Sheerness, 8th April, 1926.
(*Accounts carried out in 'Diomede.'*)

H.M. SHIPS TRANSFERRED TO THE SERVICE OF THE GOVERNMENT OF SOUTH AFRICA.

AFRIKANDER (*late Tickler*).

Gunboat.

Depôt Ship, Simonstown.

Commander S.A.N.S. } Norman H. Rankin ... 15 June 23
(*And as Officer Commanding South African Naval Service.*)
Lieutenant S.A.N.S. } F. J. Scott Stokes ..... 15 Feb 26
(*For duty as Officer Instructor S.A. Divn., R.N.V.R., and as Asst. to O.C., S.A.N.S.*)
Paym. Sub-Lieut. S.A.N.S. { Horace H. Williams. 15 June 23 *Paym. Lieut. (tempy.)* / Petrus B. Smuts .... 15 June 23 *Paym. Lieut. (tempy.)*
Wt. Vict. Offr. S.A.N.S. } W. G. Nunn ..... 1 Apr 24
Commissioned at Simonstown, 15th June, 1923.

IMMORTELLE.

Trawler.

Lieut.-Com. S.A.N.S. } L. E. Scott Napier, DSO 24 June 22
Sub-Lieut. S.A.N.S. } J. K. D. Hutchison ... 2 May 26
Commissioned at Devonport, 15th November, 1921.
Tender to 'Afrikander.'

PROTEA.

Surveying Vessel.

800 TONS. I.H.P. 2,200.
GUN.—1-3 PR.

Lieut.-Com. S.A.N.S. } James Dalgleish ..... 1 Apr 22
Lieut. S.A.N.S. O. S. Scheepers ..... 16 July 27
J. Schlee..... 2 May 26
Sub-Lieut. S.A.N.S. H. F. G. Leftwich..... 11 June 26
R. J. Whitley ..... 23 Feb 26
Eng. Sub-Lieut. S.A.N.S. } E. La Chard..... 27 Oct 22
Commissioned at Devonport, 15th November, 1921.
Tender to 'Afrikander.'

SONNEBLOM.

Trawler.

Lieut. in Cmd. S.A.N.S. } T. M. Goddard ..... 19 Sept 25
Sub-Lieut. S.A.N.S. } T. M. Horsfall ..... 11 June 26
Commissioned at Devonport, 15th November, 1921.
Tender to 'Afrikander.'

Digitized by Google

LIST OF STORE SHIPS, ADMIRALTY TRAWLERS AND DRIFTERS AND ROYAL FLEET AUXILIARIES.

ALSO OF SMALL STEAM VESSELS, TUGS, &c., EMPLOYED ON HARBOUR SERVICE.

ADDA (*late* ADELAIDE). S. (*late* FIDGET, *late* MINER No. 13.) *Particular Service Vessel I.H.P.* 230. *Malta.*

ADVICE. P. *Tug* (*Steel*). 700 *Tons. I.H.P.* 1,250. *Chatham.*

ÆTNA. P. *Tug* (*Steel and Iron*). 530 *Tons. I.H.P.* 850. *Devonport.*

AID. *Tank Vessel* (*Steel*). 390 *Tons. I.H.P.* 600. *Royal Clarence Yard, Gosport, Victg. Dept.*

ALFRED. *Sailing Barge. Lodge Hill, Rochester. A.S. Dept.*

ALLIANCE. S. *Tug* (*Steel*). 615 *Tons. I.H.P.* 1,400. *Chatham.*

ANCHORITE (*late* PROGRESS). *Mooring Steamer. Devonport.*

ANCIENT (*late* VETERAN). P. *Tug.* 690 *Tons. I.H.P.* 1,250. *Malta.*

ANCONA. *Tug. Lodge Hill, Rochester.*

ANTICYCLONE. *Drifter. Devonport.*

APPLE LEAF. *Oiler. Capacity* 5,400 *Tons.* 11,628 *Tons. I.H.P.* 6,750.
Master.....J. D. Ashworth..... 9 Jan 28
Ch. Offr.....W. Armstrong..... 9 Jan 28
Ch. Eng.....R. McWhannell..... 18 Nov 26
Chatham.

ARGO. *Store Carrier. Capacity* 1,250 *Tons.*
Master .....E. Smith.
Portsmouth.

ASP. *Tank Vessel* (*Steel*). *Water Carrier.* 330 *Tons. I.H.P.* 300. *Chatham.* (*Victualling Dept.*)

ATLAS. *Twin Screw Tug and Tank Vessel* (*Steel*). 615 *Tons. I.H.P.* 1,400. *Devonport.*

ATTENDANT. *Oiler. Capacity* 1,000 *Tons.* 2,178 *Tons. I.H.P.* 450. *Chatham.*

BACCHUS. *Distilling Vessel and Store Carrier. Capacity* 2,000 *Tons.*
Master. .....T. Banbury..... 27 Dec 27
Ch. Offr. .....S. M. Woodward ..... 11 July 27
Ch. Eng. .....J. B. Russell ..... 9 Nov 27
Chatham.

BEACON. *Launch. Lodge Hill, Rochester. A.S.Dept.*

BELGOL. *Oiler. Capacity* 2,000 *Tons.* 5,049 *Tons. I.H.P.* 3,375.
Master .....W. Whiteley ..... 20 Apr 26
Ch. Offr.....A. Spencer ..... 1 Feb 26
Ch. Eng .....W. A. Payne ..... — Apr 28
Hong Kong.

BIRCHOL. *Oiler. Capacity* 1,000 *Tons.* 2,200 *Tons. I.H.P.* 700.
Master.....S. G. Kent..... 2 Feb 28
Ch. Offr.....M. W. Thomas..... 15 Mar 28
Ch. Eng. .....M. Blair ..... 2 Apr 27
Sheerness.

BISON. *Steam Store Vessel* (*Steel*). 760 *Tons. I.H.P.* 500.
Master .....C. F. Harrison ..... — 22
Priddy's Hard, Portsmouth. A.S. Dept.

BLACK EAGLE. *Steam Puffer. Deptford. N.S. Dept.*

BLOSSOM. *Water Tank Vessel* (*Steel*). 390 *Tons. I.H.P.* 300. *Gibraltar.* (*Victualling Dept.*)

BOXOL. *Oiler. Capacity* 1,000 *Tons.* 2,200 *Tons. I.H.P.* 700.
Master.....R. S. Jarvis ..... 30 July 26
Ch. Offr. .....H. A. Shacklock..... 4 June 27
Ch. Eng.....A. C. Fraser..... 20 Nov 26
Malta.

BRAMBLELEAF. *Oiler. Capacity* 5,000 *Tons.* 11,626 *Tons. I.H.P.* 6,750.
Master.....J. H. Jones..... 20 Feb 28
Ch. Offr. .....F. M. Harvey..... 4 Nov 27
Ch. Eng.....F. C. Reynolds..... 24 Feb 28
Malta.

BRITISH BEACON. *Oiler. Capacity* 9,000 *Tons. Portsmouth.*

BRITISH LANTERN. *Oiler. Capacity* 9,000 *Tons. Portsmouth.*

BRITISH LIGHT. *Oiler. Capacity* 8,000 *Tons. Portsmouth.*

BRITISH STAR. *Oiler. Capacity* 9,000 *Tons. Portsmouth.*

BROOMHALL. *Puffer. Rosyth.*

BUCKIE BURN. *Tug. Sheerness.*

BUFFALO. *Mooring Steamer. Harwich.*

BURMA. *Oiler. Capacity* 2,000 *Tons.* 4,116 *Tons. I.H.P.* 1,200.
Master.....R. J. Harland (*act*)..... 14 May 25
Ch. Offr. .....A. E. Le Conteur..... 26 July 23
Ch. Eng.....W. Mackay (*act*) ... 21 May 25
Devonport.

C. 1. *Coal Depôt. Portsmouth.*

C. 2. (*Vigilant*). *Steam Tug. G.T.* 115. *I.H.P.* 340. *Portsmouth.*

C. 3. *Steam Launch. Portsmouth.*

C. 4. (*Onward*). *Derrick towing lighter. G.T.* 336. *I.H.P.* 300. *Rosyth.*

C. 5. *Derrick towing lighter. G.T.* 150. *I.H.P.* 200. *Portsmouth.*

C. 6. *Derrick towing lighter. G.T.* 150. *I.H.P.* 200. *Portsmouth.*

C. 9. (*West Acre*). *Steam Tug. G.T.* 132. *I.H.P.* 450. *Portsmouth.*

C. 15. (*H.T.* 14). *Steam Tug. G.T.* 18. *I.H.P.* 65. *Portsmouth.*

C. 62. (*Hallgarth*). *Steam Tug. G.T.* 175. *I.H.P.* 240. *Devonport.*

C. 64. *Steam Coaling Craft. G.T.* 615. *I.H.P.* 695. *Rosyth.*

C. 65. *Steam Coaling Craft. G.T.* 615. *I.H.P.* 695. *Sheerness.*

C. 66. (*A.S.* 41). *Steam Barge. I.H.P.* 60. *Devonport.*

C. 67. *Steam Launch. Devonport.*

C. 83. (*late* X. 207). *Motor Lighter. I.H.P.* 60. *Devonport.*

C. 84. (*late* X. 223). *Motor Lighter. I.H.P.* 80. *Devonport.*

C. 102. (*Stobo Castle*). *Steam Tug. G.T.* 280. *I.H.P.* 980. *Devonport.*

C. 107. *Steam Pinnace. Sheerness.*

C. 108. (*Flamer*). *Steam Tug. G.T.* 124. *I.H.P.* 250. *Sheerness.*

C. 109. (*Agincourt*). *Coal Depôt. Sheerness.*

C. 111. (*Toxteth*). *Steam Tug. G.T.* 150. *I.H.P.* 550. *Sheerness.*

C. 134. (*A.S.* 40). *Steam Lighter. G.T.* 180 *Tons. I.H.P.* 68. *Sheerness.*

C. 150. (*Carbon*). *Steam Tug. G.T.* 185. *I.H.P.* 280. *Portsmouth.*

C. 151. *Steam Launch. Portland.*

C. 152. *Steam Lighter for Lubricating Oils. I.H.P.* 240. *Rosyth.*

C. 166. (*late* X. 162). *Motor Lighter for Lubricating Oils. I.H.P.* 240. *Portland.*

Digitized by Google

C. 210. (*Victory*). *Steam Tug. G.T.* 76. *I.H.P.* 287. *Malta.*
C. 211. *Steam Launch. I.H.P.* 240. *Malta.*
C. 212. (*late* X. 31). *Motor Lighter for Oil Fuel. G.T.* 150. *B.H.P.* 60. *Malta.*
C. 214. (*late X.* 111). *Motor Lighter for Oil Fuel. G.T.* 150. *B.H.P.* 60. *Malta.*
C. 320. (*Welshman*). *Steam Tug. I.H.P.* 330. *Gibraltar.*
C. 406. *Steam Pinnace. Hong Kong.*
C. 409. (*Sir W. Jervaise*). *Steam Tug. G.T.* 200. *I.H.P.* 200. *Hong Kong.*
C. 440. *Motor Launch. Rangoon.*
C. 450. *Steam Launch. Singapore.*
C. 508. *Steam Launch. Rosyth.*
C. 509. (*late* X. 219). *Motor Lighter for Oil Fuel. I.H.P.* 120. *Rosyth.*

CAIRNEY. *Steam Lighter. Crombie.*

CAMEL. P. *Tug* (*Steel*). 690 *Tons. I.H.P.* 1,250. *Rosyth.*

CAROL. *Oiler. Capacity* 1,000 *Tons.* 2,178 *Tons. I.H.P.* 450. *Devonport.*

CELEROL. *Oiler. Capacity* 2,000 *Tons.* 5,049 *Tons. I.H.P.* 3,375. *Devonport.*

CHERRYLEAF. *Oiler. Capacity* 5,400 *Tons.* 11,628 *Tons. I.H.P.* 6,750.
Master.....J. R. Gorrie..... 22 Feb 28
Ch. Offr.....W. H. Farrow..... 20 Feb 28
Ch. Eng.....J. Atchinson ..... 30 Oct 26
Chatham.

CHERUB. S. *Tug and Tank Vessel* (*Steel*). 890 *Tons. I.H.P.* 300. *Hong Kong.*

CHUB. S. *Water Tank Vessel* (*Steel*). 340 *Tons. I.H.P.* 300. *Simonstown.* (*Victualling Dept.*)

CLINKER. S. *Tank Vessel* (*Steel*). 890 *Tons. I.H.P.* 360. *Sheerness.* (*Victualling Dept.*)

COCHIN. *Tug. Sheerness.*

COCKLE (*late X* 78). *Motor Oil Fuel Lighter. Sheerness. G.T.* 140. *I.H.P.* 50.

CONFIANCE. *Twin Screw Tug* (*Iron*). 270 *Tons. I.H.P.* 350. *Tender to 'Defiance.' Devonport.*

CONQUERESS. *Tug.* 240 *Tons. I.H.P.* 700. *Portland.*

CRACKER. P. *Tug* (*Steel*). 700 *Tons. I.H.P.* 1,250. *Malta.*

CREOLE. S. *Tank Vessel* (*Steel*). 890 *Tons. I.H.P.* 300. *Bermuda. Victg. Dept.*

DELPHINULA. *Oiler. Capacity* 6,600 *Tons.*
Master.....W. A Wooster..... 9 Dec 26
Ch. Offr.....J. Davidson..... 14 July 27
Ch. Eng.....L. A. Sharp..... 14 Dec 26
Portsmouth.

DESPOT (*late* DESPATCH). S. *Tank Vessel* (*Steel*). 405 *Tons. I.H.P.* 300 *N.D. Royal William Yard, Devonport Victg. Dept.*

DISTOL. *Oiler. Capacity* 1,000 *Tons.* 2,200 *Tons. I.H.P.* 700. *On Y.C. Agreement. Chatham.*

DREDGOL. *Oiler. Capacity* 4,000 *Tons.* 7,589 *Tons. I.H.P.* 2,500.
Master .....J. W. Pegden..... 9 Mar 27
Ch. Offr.....J. MacLean..... 1 Jan 28
Ch. Eng. .....E. K. Horsley..... 20 July 27
Malta.

EBONOL. *Oiler. Capacity* 1,000 *Tons.* 2,200 *Tons. I.H.P.* 700.
Ch. Offr.....C. G. Rowlinson..... 13 Feb 28
Ch. Eng. .....G. S. G. Russell ..... 10 Mar 27
Portsmouth.

ECHO. *Tank Vessel.* 150 *Tons.* 100 *I.H.P. Royal Clarence Yard, Gosport Victg. Dept.*

EGYPT. *Sailing Barge. Lodge Hill, Rochester. A.S. Dept.*

ELDEROL. *Oiler. Capacity* 1,000 *Tons.* 2,200 *Tons I.H.P.* 700. *On Y.C. Agreement. Devonport.*

ELMOL. *Oiler. Capacity* 1,000 *Tons.* 2,200 *Tons. I.H.P.* 700.
Master .....J. P. Tugwood, DSC 1 Mar 26
(*act*).
Ch. Offr. .....M. W. Westlake..... 15 Nov 27
Ch. Eng.....J. H. Collings..... 18 Jan 28
Portland.

EMILY. S. *Tug* (*Steel*). 140 *Tons. I.H.P.* 180. *Malta.*

EMILY. *Sailing Barge. Priddy's Hard, Portsmouth. A.S. Dept.*

EMPRISE (*late* ENTERPRISE). *Twin Screw Tug* (*Steel*). 300 *Tons. I.H.P.* 450. *Portsmouth.*

ENERGETIC. P. *Tug.* 700 *Tons. I.H.P.* 1,250. *Gibraltar.*

EVELYN. *Steam Launch. Priddy's Hard Portsmouth.*

FAITHFUL. S. *Tank Vessel* (*Steel*). 395 *Tons. I.H.P.* 300. *Royal Clarence Yard, Gosport, Victg. Dept.*

FIRM. P. *Tug* (*Steel*). 690 *Tons. I.H.P.* 1,250. *Sheerness.*

FLAGON. (*late* X 128). *Motor Lighter. Water Carrier. I.H.P.* 60. *Rosyth.*

FORTOL. *Oiler. Capacity* 2,000 *Tons.* 5,049 *Tons. I.H.P.* 3,375.
Master.....W. H. Green..... 1 June 27
Ch. Offr. .....B. Beasley ..... 2 July 25
Ch. Eng. .....R. Blacklock..... 22 June 27
Hong Kong.

FRANCOL. *Oiler. Capacity* 2,000 *Tons.* 5,049 *Tons. I.H.P.* 3,375.
Master .....D. R. McCutchan ..... 19 Oct 27
Ch. Offr. .....C. Sweeney..... 8 Sept 27
Ch. Eng.....E. B. Morton..... 4 June 25
Hong Kong.

FRATER. *Steam Launch. Bull Point, Devonport. A.S. Dept.*

GLEN. *Steam Lighter Crombie.*

GLITTER. *Drifter. Devonport.*

GOOD CHEER. *Steam Launch. Rosyth. C.E. in C. Department.*

GRAPPLER. P. *Tug* (*Steel*). 690 *Tons. I.H.P.* 1,250. *Portsmouth.*

HARLEQUIN. *Medway Ferry Service.*

HASTY. (*late* LINNET, *late* NAPIER OF MAGDALA). *Special Service Vessel. I.H.P.* 300. *Attached to 'Defiance.' Devonport.*

HELLESPONT. P. *Tug* (*Steel*). 690 *Tons. I.H.P.* 1,250. *Malta.*

HELPFUL. S. *Tank Steamer* (*Steel*) 395 *Tons. I.H.P.* 300. *Malta.* (*Victualling Dept.*)

HENRY GORDON. *Sailing Barge. Priddy's Hard, Portsmouth. A.S. Department.*

HICKOROL. *Oiler. Capacity* 1,000 *Tons.* 2,200 *Tons. I.H.P.* 700.
Master.....R. C. Neyroud ..... 27 Aug 27
Ch. Offr.....F. L. Yeomans..... 30 Jan 28
Ch. Eng.....A. G. Forbes..... 26 Jan 28
Sheerness.

INDUSTRIOUS. P. *Tug* (*Steel*). 700 *Tons. I.H.P.* 1,250. *Devonport.*

ISLEFORD. *Motor Store Vessel.*
Master .....W. G. Williams..... — 22
Priddy's Hard, Portsmouth. A.S. Department.

Digitized by Google

JAMES LUDFORD. *Trawler.*

JANET. *Steam Harbour Launch. Crombie.*

JASON. *Tug. Chatham.*

JAUNTY. *Tug. Rosyth.*

JOHN EVELYN. *Victualling Store Carrier. G.T.* 435. *I.H.P.* 500. *Deptford.*

JOYCE. *Tug and Cargo Boat. Devonport. A.S. Dept.*

KHARKI. *Oiler. Capacity* 680 *Tons.* 1,465 *Tons. I.H.P.* 775.
Master .....F. J. Connolly ..... 8 Sept 27
Ch. Offr.....W. McEver..... 10 Feb 28
Ch. Eng.....F. E. Langer..... 8 Mar 28
Hong Kong.

KILMUN. (*Dev.*) *Cable Ship. G.T.* 507. *I.H.P.* 700.
Master.....S. G. Gorton, MBE.....15 Dec 19
Ch. Offr. .....*Comdr.* H. C. Pellow, RN (*retd.*) ..... — 24
Navigating Offr. } *Comdr.* H. C. B. Pipon, CB, RN (*retd.*)..... 1 Mar 28
Ch. Eng. .....J. S. Winfield.....10 Jan 21
Devonport. Tender to 'Defiance.'

KIMMEROL. *Oiler. Capacity* 1,000 *Tons.* 2,200 *Tons. I.H.P.* 700. *On Y.C. Agreement. Portsmouth.*

LARCHOL. *Oiler. Capacity* 1,000 *Tons.* 2,200 *Tons. I.H.P.* 700.
On Y.C. Agreement. Sheerness.

LIMOL. *Oiler. Capacity* 1,000 *Tons.* 2,200 *Tons. I.H.P.* 700.
Master .....C. R. Rosen ..... 1 Apr 27
Ch. Offr.....M. H. Lawrence..... 21 July 27
Ch. Eng.....S. J. M. Esson..... 8 Feb 28
Sheerness.

LOCH LONG. *Twin Screw Tug. I.H.P.* 375. *Torpedo Depôt, Malta. A.S. Dept.*

LORAINE. *Steam Drifter. Gosport.*

LUCY. S. *Screw Naval Armament Tug and Cargo Boat.* 140 *Tons. I.H.P.* 200. *Devonport. A.S. Dept.*

MAINE (*late* PANAMA). (*Dev.*) *Hospital Ship.*
Surg. Capt. .....J. H. Ferguson ..... 19 Dec 27
Surg. Com.....H. B. B. Hull ..... 30 Jan 27
(*And for Specialist Duties.*)
H. M. Whelan ..... 19 Dec 27
H. B. Padwick, DSO ... 8 June 26
(*And as Specialist in Anæsthetics.*)
E. Heffernan, MB..... 16 May 27
(*And as Opthalmic Specialist.*)
Paym. Com.....(*I Fr, Gr*) O. L. Parsons, OBE 15June 27
Surg. Lieut. (D)..E. C. Bevis ..... 11 Apr 27
Wt. Warder } W. H. Goff..... 1 Oct 27

Master .....R. N. Smardon..... 1 May 21
Ch. Offr.....L. N. Hill..... 27 Jan 28
Ch. Eng.....C. E. Harland, MIMechE 14 Feb 21
Malta.

MARCHWOOD. *Screw Naval Armament Tug and Cargo Boat.* 140 *Tons. I.H.P.* 200. *Priddy's Hard, Portsmouth.*

MARIA. *Sailing Barge. Priddy's Hard, Portsmouth. A.S. Department.*

MARY TAVY. *Tug. Chatham.*

MAVOURNEEN. *Harbour Launch. Trincomali.*

MESSENGER. *Mooring Steamer. Rosyth.*

MINX. S. *Tank Vessel* (*Steel*). 390 *Tons. I.H.P.* 300. *Royal William Yard, Devonport. Victg. Dept.*

MIXOL. *Oiler. Capacity* 2,000 *Tons.* 4,326 *Tons. I.H.P.* 1,200. *Gibraltar.*

MOILER (*late* X 75). *Motor Lighter.* (*Water Carrier.*) *I.H.P.* 50. *Rosyth.*

MONA. *Motor Boat. Priddy's Hard, Portsmouth.*

MONKEY. S. *Tank Vessel* (*Steel*). 330 *Tons. I.H.P.* 300. *Malta.* (*Victualling Dept.*)

MONTENOL. *Oiler. Capacity* 2 000 *Tons.* 5,049 *Tons. I.H.P.* 3,375.
Master.....R. J. Harland ..... 10 May 26
Ch. Offr. .....S. T. Dunster ..... 4 June 27
Ch. Eng. .....L. A. Taylor .....13 Jan 27
Malta.

MOOR. *Mooring Steamer. Rosyth.*

MOORDALE. *Mooring Steamer. Portland.*

MOORFOWL. *Mooring Steamer. Sheerness.*

MOORHILL. *Mooring Steamer. Gibraltar.*

MOORLAKE. *Mooring Steamer. Malta.*

MOORSTONE. *Mooring Steamer. Malta.*

MUSKET (*late* No. 169). *Steam Launch, Priddy's Hard, Portsmouth. A.S. Dept.*

NIMBLE. T.S. *Ferry Steamer* (*Steel*). 651 *Tons. I.H.P.* 1,300. *Medway Ferry Service.*

NOEL. *Water Tank Vessel* (*Steel*). 350 *Tons I.H.P.* 120. *Gibraltar.* (*Victualling Dept.*)

NUCULA. *Oiler. Capacity* 6,000 *Tons.*
Master.....A. Beardsall..... 30 Nov 25
Ch. Offr. .....G. Attwood..... 1 Oct 26
Ch. Eng.....H. R. Bullimore..... 22 Nov 25
New Zealand.

OLEANDER. *Oiler.* 10,000 *Tons.*
Master .....W. Frost..... 21 Dec 25
Ch. Offr.....H. M. Sinclair..... 5 Aug 27
Ch. Eng.....F. C. Pavitt..... 5 Aug 27
Portsmouth.

OLNA. *Oiler.* 10,000 *Tons.*
Master.....R. D. Williams..... 7 Oct 27
Ch. Offr.....W. H. Green ..... 25 Feb 25
Ch. Eng.....Henry Baker, DSO.....26 July 21
Portsmouth.

ONYX (*late* C.D. 82). *Drifter. Bermuda.*

ORANGELEAF. *Oiler. Capacity* 5,000 *Tons.* 11,628 *Tons. I.H.P.* 6,750. *Chatham.*
Ch. Offr. .....I. Evans..... 16 Dec 27

PEARLEAF. *Oiler. Capacity* 5,000 *Tons.* 11,628 *Tons. I.H.P.* 6,750.
Master .....P. S. Rees ..... 20 Jan 28
Ch. Offr.....G. F. Rutter..... 24 Nov 26
Ch. Eng.....R. Watson..... 30 Nov 26
Chatham.

PELTER. S. *Tank Vessel* (*Steel*). 465 *Tons. I.H.P.* 300. *Royal Clarence Yard Gosport. Vict. Dept.*

PERT. P. *Tug. I.H.P.* 2,000. *Devonport.*

PERTHSHIRE. *Fleet Supply Ship. Capacity* 3,400 *Tons.* 9,336 *Tons. I.H.P.* 3,400.
Master .....A. H. Hardy ..... 21 Sept 22
Ch. Offr.....C. F. Cunningham..... 10 Nov 26
Ch. Eng. .....J. A. Brown..... 5 Dec 24
Malta.

Digitized by Google

PETRELLA. *Petrol Carrier. Capacity* 300 *Tons.* 1,024 *Tons. I.H.P.* 300.
Master.....W. J. Shipton (*act*)..... 8 Feb 28
Ch. Offr.....F. W. J. T. Ford..... 8 Feb 28
Sheerness.

PETROBUS. *Petrol Carrier. Capacity* 300 *Tons.* 1,024 *Tons. I.H.P.* 500.
Master.....N. Colbridge (*act*)..... 2 Jan 28
Ch. Offr.....C. H. H. Clark..... 14 Feb 28
Ch. Eng.....J. R. Flett..... 21 Jan 28
Sheerness.

PETROLEUM. *Oiler. Capacity* 6,000 *Tons.* 9,700 *Tons. I.H.P.* 2,000.
Master.....R. F. Shotton..... 12 Oct 27
Ch. Offr......A. Macdonald..... 9 Nov 27
Ch. Eng.....F. L. Angus..... 22 July 27
Portsmouth.

PETRONEL. *Water Carrier. Capacity* 300 *Tons.* 1,024 *Tons. I.H.P.* 500.
Ch. Offr......W. J. Cairns..... 28 Apr 27
Ch. Eng......E. V. Blyth..... 28 Apr 27
Portsmouth.

PHILOL. *Oiler. Capacity* 1,000 *Tons.* 2,200 *Tons. I.H.P.* 700.
Master.....L. Elford (*act*)..... 27 July 27
Ch. Offr.....J. D. Johnstone..... 13 Feb 28
Ch. Eng......H. M. Scott..... 13 July 27
Devonport.

PILOT. *Steam Tug. I.H.P.* 1,400.
Portland.

PLUMLEAF. *Oiler. Capacity* 5,400 *Tons.* 11,628 *Tons. I.H.P.* 6,750.
Master.....Captain G. H. Franklin, RD, RNR (*retd.*)..... 21 Jan 28
Ch. Offr......W. H. Scott..... 4 Nov 27
Ch. Eng.....C. N. Ansell..... 22 Apr 27
Chatham.

POET CHAUCER. *Tug. Hong Kong.*

POLLY (*late* C 410). *Tug. Hong Kong.*

PRESTOL. *Oiler. Capacity* 2,000 *Tons.* 5,049 *Tons. H.P.* 3,375.
Ch. Offr.....B. Ellis..... 14 July 27
Ch. Eng.....W. D. Hewitt..... 10 Dec 26
Portsmouth.

PROMPT (*late Tug* 315). *Devonport.*

PROVIDER. S. *Tank Vessel* (*Steel*). 395 *Tons. I.H.P.* 300. *Royal Clarence Yard, Gosport. Vict. Dept.*

RAMBLER. P. *Tug* (*Steel*). 690 *Tons. I.H.P.* 1,250. *Gibraltar.*

RAPIDOL. *Oiler. Capacity* 2,000 *Tons.* 5,049 *Tons. I.H.P.* 3,375.
Master.....G. E. Thickett..... 2 Jan 28
Ch. Offr.....G. W. Calloway..... 13 Feb 28
Ch. Eng.....D. E. Morgan..... 4 Jan 28
Portsmouth.

RATHVEN BURN. *Tug. Portsmouth.*

REDWING. *Twin Screw Particular Service Vessel. I.H.P.* 320. *Mining School, Portsmouth.*

RESOLVE. *Tug. Portsmouth.*

RESPOND. *Screw Tug. Malta.*

RESTIVE. P. *Tug* (*Steel*). 700 *Tons. I.H.P.* 1,250. *Malta.*

RETORT. *Tug. Devonport.*

ROBERT CLOUGHTON. *Trawler. Rosyth.*

ROBERTS.

ROBUST. P. *Tug* (*Steel*) 690 *Tons. I.H.P.* 1,250. *Sheerness.*

ROVER. *Twin Screw Tug.* 620 *Tons. I.H.P.* 1,400. *Devonport.*

ROYSTERER. *Twin Screw Tug. Malta.*

RUTHENIA. *Oiler. Capacity* 5,000 *Tons.* 12,785 *Tons. I.H.P.* 4,000.
Ch. Offr......R. D. Scanlon..... 28 Oct 27
Hong Kong.

ST. ABBS. *Tug. Bermuda.*

ST. BLAZEY. *Tug. Bermuda.*

ST. BREOCK. *Tug. Hong Kong.*

ST. CLEARS. *Tug. Sheerness.*

ST. DAY. *Tug. Gibraltar.*

ST. DOGMAEL. *Tug. Simonstown.*

ST. JUST. *Tug. Portsmouth.*

ST. MELLONS. *Tug. Portsmouth.*

ST. MONANCE. *Tug. Hong Kong.*

ST. OMAR. *Tug. Gibraltar.*

SANDBOY (*late* STRENUOUS). P. *Tug.* 690 *Tons. I.H.P.* 1,250. *Sheerness.*

SAPPHIRE. *Lighter. Rosyth* (*C.E. in C. Dept.*).

SCOTOL. *Oiler. Capacity* 1,000 *Tons.* 2,200 *Tons. I.H.P.* 700.
Master.....R. F. Gallon..... 25 Apr 27
Ch. Offr.....S. W. King..... 2 Jan 28
Ch. Eng.....T. W. Robinson (*tempy*) (*act*)..... 17 Feb 28
Portland.

SERBOL. *Oiler. Capacity* 2,000 *Tons.* 5,042 *Tons. I.H.P.* 3,375.
Master.....J. M. Smith..... 11 Jan 28
Ch. Offr......T. G. Bennett..... 30 Nov 27
Ch. Eng......A. Nicholls..... 30 Nov 27
Bermuda.

SKYLARK (*late* GENERAL ELLIOTT). *Particular Service Vessel. I.H.P.* 200. *Mining School, Portsmouth.*

SLAVOL. *Oiler. Capacity* 2,000 *Tons.* 5,049 *Tons. I.H.P.* 3,375.
Master.....J. P. Tugwood..... 14 Dec 27
Ch. Offr.....C. J. Falconer..... 13 Jan 28
Ch. Eng......J. Paton..... 12 Aug 26
Trincomali.

SPRITE. P. *Tug. I.H.P.* 1,250. *Portsmouth.*

STEADY. *Mooring Steamer. Portsmouth.*

SUPPLY. S. *Tank Vessel* (*Steel*). 405 *Tons. I.H.P.* 300. *Malta* (*Victualling Dept.*).

SWARTHY (*late* STURDY). P. *Tug.* 690 *Tons. I.H.P.* 1,250. *Portsmouth.*

TERRIER. *Tug. Chatham.*

THERMOL. *Oiler. Capacity* 2,000 *Tons.* 4,326 *Tons. I.H.P.* 1,200. *Gibraltar.*

TOR. *Motor Boat. Devonport. A.S. Dept.*

TORTOISE. S. *Tank Vessel* (*Steel*). 330 *Tons. I.H.P.* 300. *Portland* (*Victualling Dept.*).

TREFOIL. *Oiler. Capacity* 2,000 *Tons.* 4,500 *Tons. B.H.P.* 1,500. *Devonport.*

TURMOIL. *Oiler. Capacity* 2,000 *Tons.* 4,484 *Tons. I.H.P.* 1,800. *Devonport.*

TYKE. *Tug. Chatham.*

UPNOR. S. *Store Ship* (*Steel*). 600 *Tons. I.H.P.* 300. *Priddy's Hard, Portsmouth. A.S. Department.*

URGENT. S. *Tank Vessel* (*Steel*). *Water Carrier.* 425 *Tons. I.H.P.* 160. *Sheerness* (*Victualling Dept.*).

Digitized by Google

VISCOL. *Oiler. Capacity* 1,000 *Tons.* 2,200 *Tons. I.H.P.* 700.
Master.....E. Parker..... 4 Mar 26
Ch. Offr.....R. Haymes..... 27 July 27
Ch. Eng.....A. H. Ireland..... 9 Sept 26
Gibraltar.

VOLATILE (*late* VOLCANO). P. *Tug* (*Steel*). 700 *Tons. I.H.P.* 1,250. *Rosyth.*

VOLENS (*late* VOLUNTEER). *Mooring Steamer.*

WAINSCOTT. *Tug. Lodge Hill, Rochester. A.S. Dept.*

WAR AFRIDI. *Oiler. Capacity* 6,800 *Tons.*
Master.....H. R. Elsby..... 20 Mar 25
Ch. Offr.....R. R. Ferguson..... 1 May 26
Ch. Eng.....C. A. Smith..... 22 Mar 26
Devonport.

WAR BAHADUR. *Oiler. Capacity* 8,000 *Tons.*
Master.....C. F. Haughton..... 8 Sept 26
Ch. Offr.....W. H. Hatcher..... 19 Apr 27
Ch. Eng.....J. S. Harrison..... 22 Apr 27
Devonport.

WAR BHARATA. *Oiler. Capacity* 7,500 *Tons.*

WAR BRAHMIN. *Oiler. Capacity* 7,600 *Tons.*
Master.....F. J. Delamotte..... 27 Mar 25
Ch. Offr.....T. H. Card..... 31 Dec 27
Ch. Eng.....W. Maybray..... 1 Sept 24
Devonport.

WAR DIWAN. *Oiler. Capacity* 7,300 *Tons.*
Master.....J. Reid..... 14 Feb 28
Ch. Offr......A. H. Straight..... 17 Dec 27
Ch. Eng......G. C. Dunning..... 22 Sept 27
Devonport.

WAR HINDOO. *Oiler. Capacity* 7,100 *Tons.*
Master.....A. D. Davies..... 19 Dec 27
Ch. Offr.....A. Peters..... 8 Dec 27
Ch. Offr.....W. W. Ridgeway..... 12 Dec 27
Devonport.

WAR KRISHNA. *Oiler. Capacity* 7,500 *Tons.*
Master.....C. L. Cutsforth..... 24 Feb 28
Ch. Offr.....V. J. B. Welsh..... 28 Dec 27
Ch. Eng.....J. Paton..... 7 Jan 28
Devonport.

WAR MEHTAR. *Oiler. Capacity* 8,100 *Tons.*
Master.....T. Drever..... 17 Mar 26
Ch. Offr......A. L. Jones..... 19 Mar 26
Ch. Eng......P. E. G. Ogden..... 17 Mar 26
Devonport.

WAR NAWAB. *Oiler. Capacity* 7,500 *Tons.*
Devonport.

WAR NIZAM. *Oiler. Capacity* 7,300 *Tons.*
Devonport.

WAR PATHAN. *Oiler. Capacity* 7,300 *Tons.*
Ch. Offr.....T. C. Robinson..... 6 Feb 28
Ch. Offr.....H. W. R. Fowler..... 13 Feb 28
Ch. Eng.....G. A. Calvert..... 6 Jan 27
Devonport.

WAR PINDARI. *Oiler. Capacity* 6,300 *Tons.*
Master.....C. R. Rosen..... 15 Nov 27
Ch. Offr......H. W. Smart..... 17 Nov 27
Ch. Eng......F. Campbell..... 14 Nov 27
Devonport.

WAR SEPOY. *Oiler. Capacity* 7,300 *Tons.*
Master.....G. St. L. Capsey..... 16 Nov 26
Ch. Offr......W. Furnivall..... 27 Aug 27
Ch. Eng.....J. Mackintosh..... 21 Jan 27
Devonport.

WAR SIRDAR. *Oiler. Capacity* 7,500 *Tons.*
Master.....J. Gow..... 2 Dec 25
Ch. Offr.....J. McAngus..... 2 Nov 26
Ch. Eng......G. T. Beed..... 9 Nov 27
Devonport.

WAR SUDRA. *Oiler. Capacity* 7,700 *Tons. Devonport.*

WEST BAY. *Tug. Priddy's Hard, Portsmouth. A.S. Dept.*

WEST COCKER. *Screw Tug. Malta.*

WEST CREEK. *Tug. Sheerness.*

WEST DEAN. S. *Tug. Pembroke Dock.*

WEST HYDE. *Tug. Chatham.*

WINKLE (*late* X 77). *Water Lighter. Chatham* (*Victualling Dept.*).

X 21. *Lighter. Malta.*
X 23. *Lighter. Portsmouth.*
X 36. *Victualling Lighter, Royal Victoria Yard, Deptford.*
X 40. *Insulated Lighter. Malta.*
X 45. *Victualling Lighter, Royal Victoria Yard, Deptford.*
X 64. *Victualling Lighter, Royal Victoria Yard, Deptford.*
X 76. *Victualling Lighter, Royal Victoria Yard, Deptford.*
X 95. *Lighter. Chatham. N.S. Dept.*
X 103. *Lighter. Sheerness.*
X 120. *Lighter. Malta.*
X 127 (L 9). *Water Lighter. Malta* (*Victualling Dept.*).
X 131 (L 10). *Water Lighter. Malta* (*Victualling Dept.*).
X 134. *Lighter. Portsmouth.*
X 140 *Lighter. Devonport.*
X 149. *Lighter. Sheerness.*
X 182 (L 1). *Water Lighter. Malta* (*Victualling Dept.*).
X 201. *Lighter. Malta. N.S. Dept.*
X 206. *Lighter. Malta. N.S. Dept.*
X 209. *Lighter. Royal Clarence Yard, Gosport. Victg. Dept.*
X 213. *Lighter. Chatham.*
X 216. *Victualling Lighter, Royal Victoria Yard, Deptford.*
X 217. *Lighter. Chatham. N.S. Dept.*
X 218. *Lighter. Chatham.*
X 224. *Lighter. Chatham. N.S. Dept.*
X 225. *Lighter. Chatham. N.S. Dept.*
YC 37 (*late* VIVID (*old*) *late* CUCKOO). *Devonport.*
YC 34. *Tank Vessel* (*Steel*) 100 *tons. Royal William Yard, Plymouth* (*Victualling Dept.*).
YC 50. *Water Lighter. Royal William Yard, Plymouth* (*Victualling Dept.*).
YC 70. *Lighter. Chatham.*
YC 71 (*late* AS 28) *Lighter. Chatham. N.S. Dept.*
YC 72 (*late* AS 29) *Lighter. Chatham. N.S. Dept.*
YC 80. *Water Lighter. Sheerness* (*Victualling Dept.*).
YC 81. *Water Lighter. Sheerness* (*Victualling Dept.*).
YC 168. *Water Lighter. Malta* (*Victualling Dept.*).
YC 204. *Water Lighter. Malta* (*Victualling Dept.*).
YC 297 (*late* AS 25). *Lighter. Sheerness. N.S. Dept.*
YC 304. *Water Lighter. Gibraltar* (*Victualling Dept.*).
YC 306. *Tank Vessel* (*Steel*). *Royal Clarence Yard, Gosport* (*Victualling Dept.*).

ZEST (*late* ZEALOUS). *Motor Lighter* (*Water Carrier.*) *G.T.* 205. *I.H.P.* 180. *Rosyth.*

Digitized by Google

HARBOUR SERVICE (STATIONARY, TRAINING SHIPS, ETC.).

ARETHUSA. *Late* S. *Frigate.* 3,832 *Tons.* (*Lent as a Training Ship for Destitute Boys.*) *Greenhithe, Kent.*

CAROLINE *Cruiser.* (*Training Ship for Northern Ireland R.N.V.R.*) *Belfast.*

CARRICK (*late* CITY OF ADELAIDE). (*Training Ship for the Sub-Divisions of the Scottish Division R.N.V.R.*) *Greenock.*

CLAVERHOUSE (*late* M. 23). *Late Monitor. R.N.V.R. Drill Ship, Leith.*

CONWAY (*late* NILE). *Late 2nd Rate.* 4,375 *Tons.* (*Lent to the Mercantile Marine Service Association.*) *Rock Ferry, Birkenhead.*

CORNWALL. *Late 3rd Rate.* 2 917 *Tons. Juvenile Reformatory.* (*Lent to the School Ship Company.*) *Gravesend.*

EAGLET (*late* IRWELL). (*Lent to R.N.V.R. Mersey Division.*) *Salthouse Dock, Liverpool.*

FLY. *Cutter.* 60 *Tons.* (*Hulk for accommodating Pilots, etc.*) *Plymouth.*

FLYING FOX. *R.N.V.R. Drill Ship, Bristol.*

HELICON (*late* CALLIOPE). *Drill Ship, late Light Cruiser.* 2,770 *Tons. I.H.P.*, 2,700 *N.D.* (4,000 *F.D.*) (*Lent to Tyne Division, Royal Naval Volunteer Reserve.*) *Newcastle-on-Tyne.*

IMPLACABLE. *Late Training Ship for Boys.* 3,223 *Tons.* (*Lent to Mr. Wheatly Cobb for preservation.*) *Falmouth.*

IRWELL (*late* GOOLE). (*Training Ship for Manchester Sub-Divisions of the Mersey Division R.N.V.R.*) *Manchester.*

MARS. *Late 3rd Rate.* 3,842 *Tons.* (*Lent as a Training Ship for Destitute Boys.*) *Dundee.*

MUTINE. 980 *Tons. I.H.P.*, 1,400. *R.N.V.R. Drill Ship, Newport* (*Mon.*).

NEWCASTLE. *Late* S. *Frigate.* 4,020 *Tons. Powder Hulk, Naval Ordnance Department. Plymouth.*

PLOVER. *Gun-Boat 1st Class.* 755 *Tons. I.H.P.* 720 *N.D.* (*Hulk for storage of Boom Defence gear.*) *Gibraltar.*

PRESIDENT (*late* SAXIFRAGE). *Late Sloop. London Division, Royal Naval Volunteer Reserve. Victoria Embankment, E.C. 4.*

PRESIDENT (*old*) (*late* GANNET). *Sloop.* 1,130 *Tons.* (*Lent to Mr. C. B. Fry in connection with "Mercury" Training School.*) *Hamble River, Southampton.*

RED DRAGON. (*Hulk.*) *Devonport.*

SATELLITE. *Depôt Ship. Late Light Cruiser.* 1,420 *Tons.* (*Lent to Tyne Division, Royal Naval Volunteer Reserve.*) *North Shields.*

UNICORN. *5th Rate.* 1,447 *Tons. R.N.V.R. Training Ship. Dundee.*

VALIANT III. (*late* VALIANT (*old*)). 6,710 *Tons. Hulk. Devonport.*

WORCESTER (*late* FREDERICK WILLIAM). *Late 2nd Rate.* 4,725 *Tons.* (*Lent to Incorporated Thames Nautical Training College.*) *Greenhithe, Kent.*

Digitized by Google

OFFICE OF ADMIRAL COMMANDING RESERVES.

Admiralty, 58, Victoria Street, S.W. 1.

Vice-Admiral	*A. A. M. Duff, C.B....	1 Aug 27
	(*Admiral Commanding Reserves.*)	
Admiral's Secretary	*Paymaster Commander G. T. Smyth, O.B.E.	1 Aug 27 (27 July 27)
Captain	*R. Howard	10 Aug 27 (3 Aug 27)
	(*Assistant to Admiral Commanding Reserves.*)	
	*J. C. Hodgson, D.S.O.	1 Feb 28
	(*For command of 'President,' and as Naval Member of the R.N.V.R. Committee and for Sea Cadet Corps duties.*)	
Lieut.-Commander	*M. J. W. Ellingworth	16 Aug 27
	(*For W/T duties at R.N. Shore Wireless Stations.*)	
Sig. Lieut.	*J. H. Robins, D.S.C.	12 Aug 25
Assistant Secretary	*Paymaster Lieut.-Com. A. W. Laybourne	6 May 27 (29 July 25)
	For duty in Admiral's Office.	
Paymaster Lieutenant	*A. G. Jones	6 May 27
	*T. P. G. Bennett	4 Jan 28 (28 Dec 27)
	*7 Naval Writers (1 for duty with Sea Cadet Corps).	
	2 Clerical Officers.	
	(*Accommodated in R.N. Barracks, Chatham.*)	
Paymaster Commander	*E. P. Rickcord	1 July 26
	(*Accountant Officer, Naval Reserves.*)	
Paymaster Lieutenant-Commander	*E. Kennedy	28 Dec 27
	(*For duty with Accountant Officer Naval Reserves.*)	
	2 Pensioner Clerks.	

* *Borne in 'President.'*

Digitized by Google

OFFICERS EMPLOYED AT R.N. SHORE SIGNAL AND WIRELESS STATIONS.

R.N. SHORE SIGNAL STATIONS.

Senior Chief Officer (S.S.S.).

Name.	*Seniority.*	*Date of Appt.*	*Station.*
Mayhew Archibald J.	26 Jan 28	28 Aug 26	Dover Pier

Chief Officers (S.S.S.).

Chalmers William	1 Aug 20	1 Apr 23	Needles
Southwood Ernest J.	1 Sept 20	28 Aug 26	Spurn Point
Gasson Thomas	1 Mar 21	3 Sept 27	Southend
Saunders Stephen G.	1 Mar 21	16 May 25	Grove Point
Waller Henry	1 May 21	6 Apr 27	Dungeness
Green William	1 May 21	19 Mar 26	Lundy Island
Whitmore Allen	1 Sept 21	1 Apr 23	Beachy Head
Anderson Alfred W.	1 Sept 21	24 Oct 27	Penarth
Coleman William	1 July 23	6 Apr 27	St. Abbs Head
Chalk Arthur H.	1 July 23	1 July 23	Nell's Point
May Walter	1 Dec 23	20 Feb 25	Flamborough Head
Luckin Albert E.	1 Jan 24	10 Feb 28	St. Catherine's Point
Gordon Fred	20 Feb 25	22 Mar 26	Prawle Point
King Walter G.	25 Mar 26	25 Mar 27	St. Ann's Head
Bridger Thomas B.	30 Aug 26	30 Aug 26	Inchkeith
Tull Henry	11 Oct 26	11 Oct 26	Dunnet Head
Butterfield Joseph C.	26 Jan 28	10 Feb 28	Cape Wrath

Digitized by Google

R.N. SHORE WIRELESS STATIONS.

Name.	*Date of Appointment.*	*Station.*
Captain C. G. Fothergill, R.M.	29 July 25	Cleethorpes.

Senior Chief Officer (S.W.S.).

Name.	*Seniority.*	*Date of Appt.*	*Station.*
Jenkinson Arthur H.	26 Mar 22 ...	12 Feb 22 ...	Aberdeen.

Chief Officers (S.W.S.).

McCullough John D.	1 May 19 ...	20 Apr 20 ...	Scarborough.
Johnston Francis W.	1 Aug 20 ...	14 Oct 25 ...	Felixstowe.
Dodger William R.	7 Mar 27 ...	7 Mar 27 ...	Whitehall.
Butt Richard A. F.	1 July 27 ...	1 July 27 ...	Whitehall.

Senior Chief Officer (S.S.S.).

Parsons Reginald	1 May 23 ...	20 Jan 23 ...	Pembroke.

Chief Officers (S.S.S.).

Payne Richard J.	1 May 19 ...	15 Mar 21 ...	Cleethorpes.
Beattie Francis	1 May 19 ...	4 Oct 26 ...	Sheerness.
Insley Edward T.	1 May 19 ...	20 Jan 23 ...	Rosyth.
Rudman John N.	1 May 19 ...	1 Mar 26 ...	Ipswich.
Ash William T.	1 May 19 ...	1 Feb 25 ...	Portland Bill.
Battersby George H.	1 Sept 20 ...	1 Apr 23 ...	Rame Head.
Ovenden Herbert E.	1 Sept 20 ...	15 Mar 21 ...	Lizard (D/F).
Stubbs Arthur J.	1 Sept 21 ...	1 Apr 27 ...	Whitehall.
Carey William	1 Nov 21 ...	20 Jan 23 ...	Flamborough(D/F).
Perry Alfred J.	29 Mar 27 ...	29 Mar 27 ...	Culver Cliff.

OFFICERS OF THE PERMANENT CRUISER SERVICE

Senior Mate.

	Seniority.		
Carson John J.	1 July 27		Dart.

Second Mate.

	Seniority.		
Dowling Ernest E.	3 July 23		Doon.

Digitized by Google

Senior Officers' War Course.

(At R.N. War College, Greenwich.)

Rear-Admiral	R. G. A. W. Stapleton-Cotton, CB, CBE, MVO	12 Mar 28	*Captain*	A. M. Lecky, DSO	12 Mar 28
	C. M. Staveley, CB, CMG	12 Mar 28		E. W. Isaacson	12 Mar 28
Captain	G. K. Chetwode, CB, CBE	10 Mar 28		J. V. Creagh, DSO	12 Mar 28
	R. A. Hornell, DSO	10 Mar 28		J. S. G. Fraser, DSO	12 Mar 28
	E. W. Leir, DSO	10 Mar 28		R. H. C. Hallifax	12 Mar 28
	D. M. T. Bedford	10 Mar 28		E. L. S. King, MVO	12 Mar 28
	H. E. C. Blagrove	10 Mar 28	*Captain R.N.R.*	C. P. Cooper, OBE, RD	10 Mar 28
	P. E. Parker, DSO	12 Mar 28		F. E. French, RD	10 Mar 28
			Major R.M.	J. W. Snepp, OBE	12 Mar 28

Senior Officers' Technical Course.

(At Portsmouth.)

* Staff Course.

(At R.N. Staff College, Greenwich.)

Commander	G. C. C. Crookshank	4 Oct 27	*Lieut.-Com.*	W. H. D. Friedberger	4 Oct 27
	J. F. Paget	4 Oct 27		S. E. Norfolk	4 Oct 27
	C. F. Hammill	4 Oct 27		G. M. B. Langley, OBE	4 Oct 27
	C. B. McCrum	4 Oct 27		S. Barry	4 Oct 27
	‡ A. W. S. Agar, DSO	4 Oct 27		C. H. Drage	4 Oct 27
	L. F. N. Ommanney	4 Oct 27		R. V. Symonds-Tayler, DSO	4 Oct 27
	T. B. Fellowes	4 Oct 27		A. D. Nicholl	4 Oct 27
	W. G. Tennant, MVO	4 Oct 27		T. C. T. Wynne	4 Oct 27
	L. V. Morgan, MVO, DSO	4 Oct 27		J. D. Prentice	4 Oct 27
	D. C. Lang	4 Oct 27		C. P. Clarke	4 Oct 27
	C. H. Champness	4 Oct 27		V. A. T. Ramage (RAN)	4 Oct 27
	D. C. G. Shoppee, DSO	4 Oct 27		L. W. Murray (RCN)	4 Oct 27
Lieut.-Com.	A. S. Russell	4 Oct 27	*Capt. R.M.*	F. R. Jones	4 Oct 27
	J. S. Cowie	4 Oct 27		L. C. Hollis	4 Oct 27
	A. L. Besant	4 Oct 27			

* Imperial Defence Course.

(At Imperial Defence College.)

Captain	H. R. Moore, DSO	10 Aug 27	*Captain*	N. A. Wodehouse	16 Jan 28
	H. T. England	16 Jan 28		G. P. Thomson, OBE	16 Jan 28
	R. H. T. Raikes	16 Jan 28		W. S. Chalmers, DSC	16 Jan 28

* Air Force Staff College, Andover.

Lieut.-Com.	C. J. L. Bittleston, DSC	19 Sept 27	*Lieut.-Com.*	R. T. Bower	19 Sept 27

* Course at Senior Officers' School, Sheerness.

Captain	H. R. Sawbridge, OBE.	24 Jan 28	*Captain*	W. N. Custance	24 Jan 28

Course at Staff College, Camberley.

Commander	H. T. Baillie-Grohman, DSO, OBE	21 Jan 28	*Commander*	C. S. Sandford, OBE	21 Jan 28

* *Borne in 'President.'* § *Borne in 'Victory.'*

Digitized by Google

*** Officers qualifying for (G†).**

(At R.N. College, Greenwich.)

Lieutenant	J. C. Clouston	29 Sept 27	*Lieutenant*	E. M. Evans-Lombe	29 Sept 27
	H. Dalrymple-Smith	29 Sept 27			

† Officers qualifying for (G).

(In H.M.S. 'Excellent.')

Lieutenant	H. A. Hinds	15 Aug 27	*Lieutenant*	A. W. Buzzard	15 Aug 27
	J. P. de W. Kitcat	15 Aug 27		H. F. Lawson	15 Aug 27
	H. A. King	15 Aug 27		J. S. Gamon	15 Aug 27
	J. W. Cuthbert	15 Aug 27		M. B. Laing	15 Aug 27
	C. A. Harris	15 Aug 27		S. S. C. Mitchell	15 Aug 27
	G. S. Tuck	15 Aug 27		B. Jones	15 Aug 27
	A. G. V. Hubback	15 Aug 27		H. J. Buchanan (RAN)	15 Aug 27
	R. D. Hughes	2 Mar 28			

† Officers qualifying for (G).

(At R.N. College, Greenwich.)

Lieutenant	D. L. Johnston	5 Jan 28	*Lieutenant*	F. A. Ballance	5 Jan 28
	G. M. F. Fuller	5 Jan 28		E. R. A. Smith	5 Jan 28
	J. F. W. Maitland	5 Jan 28		R. F. Elkins	5 Jan 28
	S. W. Roskill	5 Jan 28		R. P. Middleton (RAN)	5 Jan 28
	G. R. Dolan	5 Jan 28		R. B. Jennings	5 Jan 28
	R. R. Airey	5 Jan 28		H. H. L. Dickson	5 Jan 28
	R. P. Clarke	5 Jan 28		S. H. Carlill	5 Jan 28
	C. W. G. M. Woodhouse	5 Jan 28		H. G. Dickinson	5 Jan 28
	G. Barnard	5 Jan 28		A. R. Murray-Smith	5 Jan 28
	P. H. E. Welby-Everard	5 Jan 28		G. H. Oswald	5 Jan 28
	R. I. Hoyle	5 Jan 28		J. N. Sparks	5 Jan 28

*** Officers qualifying for (T†).**

(At R.N. College, Greenwich.)

Lieutenant ....(T) J. Hughes-Hallett..... 29 Sept 27

‡ Officers qualifying for (T).

(In H.M.S. 'Vernon.')

Lieutenant	R. Heathcote	15 Aug 27	*Lieutenant*	R. C. Boyle	15 Aug 27
	G. V. Gladstone	15 Aug 27		J. H. Allison	15 Aug 27
	R. H. Balfour	15 Aug 27		H. C. Stock	15 Aug 27
	E. O. Obbard	15 Aug 27		E. F. V. Dechaineux (RAN)	15 Aug 27
	P. Skelton	15 Aug 27		B. J. Fisher	17 Aug 27
	L. F. Durnford-Slater	15 Aug 27		R. C. St. V. Millington	15 Aug 27
	C. R. L. Parry	15 Aug 27			

‡ Officers qualifying for (T).

(At R.N. College, Greenwich.)

Lieutenant	T. W. Botley	5 Jan 28	*Lieutenant*	R. J. H. Ryan	5 Jan 28
	K. H. T. Peard	5 Jan 28		H. T. Powell	5 Jan 28
	W. J. C. Robertson	5 Jan 28		P. N. Churchill	5 Jan 28
	A. B. R. Sands	5 Jan 28		C. J. Smith	5 Jan 28
	S. A. Cooper	5 Jan 28		E. R. Collins	5 Jan 28
	F. S. Walford	5 Jan 28		J. F. Shepherd	5 Jan 28
	G. W. Harper	5 Jan 28		T. F. S. Wilson	5 Jan 28
	G. B. Sayer	5 Jan 28		R. D. Watson	5 Jan 28
	T. A. Godsell (RAN)	5 Jan 28		L. Gowland	5 Jan 28
	L. L. T. Hollebone	5 Jan 28		M. F. B. Ward	5 Jan 28
	C. W. C. Turner	5 Jan 28			

‖ Officers qualifying for (A/S).

(In H.M.S. 'Osprey.')

‖ Officers qualifying for (A/S).

(At R.N. College, Greenwich.)

Lieutenant	J. A. H. Hunter	29 Sept 27	*Lieutenant*	J. G. Farrant	29 Sept 27
	J. C. Hampson	29 Sept 27			

* *Borne in 'President.'*
† *Borne in 'Excellent.'*
‡ *Borne in 'Vernon.'*
‖ *Borne in 'Osprey.'*

Digitized by Google

† Observers' Course.

Lieutenant	C. J. O. Malcolm	17 Oct 27	*Lieutenant*	H. P. Brister	17 Oct 27
	G. A. T. Laing	17 Oct 27		E. O. Unwin	17 Oct 27
	B. L. Moore	17 Oct 27		J. F. H. Sawyer	17 Oct 27
	C. S. Booth	17 Oct 27		E. M. Hutton	17 Oct 27
				T. P. Wisden	17 Oct 27
				C. H. Brooks (RAN)	1 Feb 28

Naval Observers Air Pilotage and Meteorology Course.

(At R.A.F. Base, Calshot.)

Pilot's Course.

(At R.A.F. Base, Leuchars.)

Lieutenant	H. W. Metcalfe	19 Apr 27	*Lieutenant*	H. C. Toppin	14 Mar 28
	S. C. Tuke	2 Aug 27		F. W. Bourne	2 Aug 27
	E. H. Shattock	2 Aug 27		J. P. G. Bryant	15 Nov 27
	H. C. Ranald	2 Aug 27	*Lieut. R.M.*	J. S. Martin	15 Nov 27
	G. L. Brinton	2 Aug 27	*Sub-Lieut.*	O. S. Stevinson	2 Aug 27
	H. D. Barlow	2 Aug 27		P. D. Heinemann	2 Aug 27
	I. M. Martineau	15 Nov 27		H. P. Madden	15 Nov 27
	H. P. Sears	15 Nov 27		H. L. Hayes	14 Mar 28
	D. G. F. W. Macintyre	15 Nov 27		N. S. Luard	14 Mar 28
	C. A. Kingsley-Rowe	1 Nov 27		G. G. R. Rodd	14 Mar 28
	J. C. Richards	1 Nov 27		G. R. Maw	14 Mar 28
	L. J. S. Ede	1 Nov 27		G. W. Dennis	14 Mar 28
	S. Borrett	1 Nov 27			

(At R.A.F. Base, Gosport.)

Lieutenant	P. Bethell	1 Nov 27	*Sub-Lieut.*	H. H. Caddy	27 Feb 28
	J. Brett	1 Nov 27		J. B. Buckley	27 Feb 28

§ Photographic Course.

(At R.A.F. School of Photography, Farnborough.)

¶ First Class Ship Course.

¶ Long (N) Course.

(At H.M. Navigation School, Portsmouth.)

§ P and R/T Course.

(At Portsmouth.)

Lieut. R.M.	G. A. Haward	1 Mar 28
	M. G. Pughe	1 Mar 28

***Officers undergoing advanced Course of Signals.**

(At R.N. College, Greenwich.)

§ Officers qualifying for Signal Duties.

(At H.M. Signal School, Portsmouth.)

Lieut. Com.	A. G. Rodger	26 Nov 27	*Lieutenant*	H. St. A. Malleson	26 Nov 27
Lieutenant	D. O. Doble	26 Nov 27		J. D. Crossman	26 Nov 27
	J. Quicke	26 Nov 27		B. de L. Faunce	26 Nov 27
	C. Loehnis	26 Nov 27		D. McKenzie (RAN)	26 Nov 27
	J. P. L. Reid	26 Nov 27		A. D. Casey (RAN)	26 Nov 27
	C. S. Bushe	26 Nov 27			

† *Borne in 'Excellent.'* * *Borne in 'President.'* § *Borne in 'Victory.'* ¶ *Borne in 'Dryad.'*

Digitized by Google

*** Officers undergoing advanced Course of Instruction in Engineering.**

(*At R.N. College, Greenwich.*)

Lieutenant (E) ...	N. E. Dalton	23 Sept 26	*Lieutenant* (E) ...	C. P. Gallimore	23 Sept 26
	E. T. Goddard	23 Sept 26		W. K. Weston	29 Sept 27
	J. FitzGibbon	23 Sept 26		A. J. H. Goodwin	29 Sept 27
	J. G. C. Given	23 Sept 26		H. F. Atkins	29 Sept 27
	F. E. Lefroy	23 Sept 26		S. V. Jackman	29 Sept 27
	H. J. B. Grylls	23 Sept 26		L. A. B. Pelle	29 Sept 27
				H. G. C. Butler	29 Sept 27

*** Officers qualifying in (E).**

(*At R.N. College, Greenwich.*)

Mate (E)	F. J. Moule (*act*)	29 Sept 27	*Mate* (E)	W. J. Robb (*act*)	29 Sept 27
	W. Smith (*act*)	29 Sept 27		E. J. H. Kirby (*act*)	29 Sept 27
	F. Roberts (*act*)	29 Sept 27			

§ For Course of Instruction in Engineering.

(*At R.N. Engineering College, Keyham.*)

Sub-Lieut. (E) ...	G. H. L. Dobrée	15 Sept 23	*Midshipman* (E)	C. B. Pratt	14 Jan 26
	K. H. Perry	15 Jan 24		J. G. Taite	14 Jan 26
	B. S. Magee	18 Sept 24		T. P. K. Moloney	14 Jan 26
	N. J. Clift	18 Sept 24		W. S. C. Jenks	15 May 26
	W. A. Stewart	18 Sept 24		R. D. French	15 May 26
	R. P. Targett-Adams	18 Sept 24		A. Chancellor	15 May 26
	P. H. Craven-Phillips	18 Sept 24		L. A. Vintcent	15 May 26
	S. L. M. Jenkins	18 Sept 24		K. B. Molklem	15 May 26
	C. M. Hall	18 Sept 24		J. Macnamara	15 May 26
	E. B. Humphry	18 Sept 24		N. McGuire (RAN)	16 Sept 26
	A. J. Tyndale-Biscoe	18 Sept 24		R. A. Phillips (RAN)	16 Sept 26
	G. A. M. Wilson	15 May 24		J. F. Mansell	15 Sept 26
	J. Burtenshaw	15 May 24		H. H. Satow	15 Sept 26
	M. H. Hunt	15 May 24		E. B. Carter	15 Sept 26
	R. F. Storrs	15 May 24		H. C. Hogger	15 Sept 26
	G. Kinsey	15 May 24		F. J. Ricks	15 Sept 26
	H. H. Marshall	7 May 25		J. R. de M. Warren	15 Sept 26
	H. Greenwood	17 Sept 25		M. P. Lawson	15 Sept 26
	G. S. P. Wood	17 Sept 25		F. H. Fletcher	15 Sept 26
	C. G. Webley	17 Sept 25		R. L. Jordan	15 Sept 26
	R. D. Bayliffe	17 Sept 25		C. G. Gosling	15 Sept 26
	G. E. T. Carwithen	17 Sept 25		A. C. Berlyn	15 Sept 26
	R. D. Handcock (RAN)	18 Sept 24		J. H. D. Middleton	15 Sept 26
	R. G. Parker (RAN)	18 Sept 24		B. R. Faunthorpe	15 Sept 26
	A. M. Clift (RAN)	15 May 25		J. W. Esmonde	15 Sept 26
Act. Sub-Lieut. (E)	D. W. H. Coughlin	15 May 25		D. O. Bullen	15 Sept 26
	I. C. Howden	17 Sept 25		J. K. McA. Tod	15 Sept 26
	D. McMullen	17 Sept 25		P. T. Joy	15 Sept 26
	E. H. Allen	17 Sept 25		G. R. MacGibbon	15 Sept 26
	S. W. Underhill	17 Sept 25		E. E. P. Freeman	15 Sept 26
	H. W. Mole	17 Sept 25		H. W. Findlay	15 Sept 26
	B. R. Spencer (RCN)	17 Sept 25		A. G. B. Norman	15 Sept 26
Midshipman (E)	P. Ross	17 Sept 25		W. G. Burnard-Lewman	15 Sept 26
	A. C. Reed	14 Jan 26		H. de M. Middleton	15 Sept 26
	J. B. Morrissey	14 Jan 26		C. R. Havergal	15 Sept 26
	K. H. Gray	14 Jan 26		R. J. Armstrong	15 Sept 26
	R. C. Richards	14 Jan 26		R. K Hodgkin	15 Sept 26
	B. E. O'Brien	14 Jan 26		*Hon.* W. K. Rous	15 Sept 26
	H. H. Finch-Dawson	14 Jan 26		D. A. Morgan	15 Sept 26
	P. M. Latham	14 Jan 26			

§ *Borne in 'Victory.'* || *Borne in 'Vivid.'* * *Borne in 'President.'*

Digitized by Google

‖ **For Course of Instruction in Engineering**—*continued.*

(At R.N. Engineering College, Keyham)—contd.

Midshipman (E)	J. Peel	15 Sept 26	*Midshipman* (E)	D. E. Smeeton	15 Sept 27
	W. F. B. Lane	16 Sept 26		R. J. Greenwood-Penny	15 Sept 27
	J. D. Hamilton	13 Jan 27		E. S. Stanger	15 Sept 27
	A. P. Cobbold	13 Jan 27		F. L. King Lewis	15 Sept 27
	E. C. Senior	13 Jan 27		V. St. C. L. Magniac	15 Sept 27
	F. L. Tewkesbury	13 Jan 27		G. S. Thorpe	15 Sept 27
	C. E. H. Line	13 Jan 27		G. E. Sedgwick	15 Sept 27
	J. C. Rome	13 Jan 27		G. A. Cooke	15 Sept 27
	R. H. Measham	13 Jan 27		J. E. P. Smeall	15 Sept 27
	H. R. Kitchin	13 Jan 27		S. V. P. Capper	15 Sept 27
	T. G. G. Smardon	13 Jan 27		L. F. Cowell	15 Sept 27
	A. B. Chibnall	13 Jan 27		W. L. G. Porter	15 Sept 27
	J. G. M. Erskine	13 Jan 27		A. E. Hargrave	15 Sept 27
	D. H. Acheson	13 Jan 27		H. A. Martin	15 Sept 27
	J. S. McN. Jay	13 Jan 27		W. B. A. Wilkinson	26 Sept 27
	G. F. Turnbull	13 Jan 27		K. H. Bloomer	2 Nov 27
	A. G. Webb	13 Jan 27		R. O. Lockley	15 Sept 27
	F. S. Ferguson	13 Jan 27		J. le C. Morris	12 Jan 28
	K. M. Symonds	13 Jan 27		J. J. Hughes	12 Jan 28
	G. H. Way	13 Jan 27		O. P. Tilden	12 Jan 28
	R. L. Hastings	13 Jan 27		N. L. Evans	12 Jan 28
	E. R. Tyndale-Biscoe	3 June 27		A. C. K. Laman	12 Jan 28
	B. H. Pike	5 May 27		N. Spence	12 Jan 28
	G. Webster	5 May 27		A. W. M. Collyer	12 Jan 28
	R. L. Chave	5 May 27		G. W. Alcock	12 Jan 28
	N. A. C. Letch (RAN)	5 May 27		B. S. Blanchford	12 Jan 28
	S. K. Gallehawk (RAN)	5 May 27		B. U. Alcock	12 Jan 28
	K. H. Smith	15 Sept 27		J. P. H. Bott	12 Jan 28
	A. J. Stewart	15 Sept 27		A. G. Jamieson	12 Jan 28
	E. A. Read	15 Sept 27		R. K. D. H. Carter	12 Jan 28
	H. A. K. Lay	15 Sept 27		R. E. G. Bremner	12 Jan 28
	N. J. De K. Bruce-Kingsmill	15 Sept 27		A. I. F. Blair	12 Jan 28
	J. F. Sugden	15 Sept 27		A. E. Turner	12 Jan 28
	A. Kirkconnel	15 Sept 27		E. J. Chubb	12 Jan 28
	W. B. Axford	15 Sept 27		W. A. J. Campbell	12 Jan 28
	R. R. Shorto	15 Sept 27		J. A. N. Malim	12 Jan 28
	G. M. Robins	15 Sept 27		A. F. Smith	12 Jan 28
	E. D. Michell	15 Sept 27		W. V. Stitt	12 Jan 28
	B. S. Padfield	15 Sept 27		J. H. Green	12 Jan 28
	W. V. B. Drew	15 Sept 27		L. B. Sharman	12 Jan 28
	D. A. Cotman	15 Sept 27		G. A. O. Andrews	12 Jan 28
				J. S. Wright	12 Jan 28

• **Officers undergoing Courses for rank of Lieutenant.**

(At R.N. College, Greenwich.)

Act. Sub-Lieut.	T. P. Coode	28 Apr 27	*Act. Sub.-Lieut.*	C. M. Parry	29 Sept 27
	B. T. Turner	29 Sept 27		J. O. Mansell	29 Sept 27
	W. Evershed	29 Sept 27		E. Hale	29 Sept 27
	G. F. Blaxland	29 Sept 27		C. H. Cobbe	29 Sept 27
	R. C. M. Duckworth	29 Sept 27		H. W. Falcon-Steward	29 Sept 27
	G. A. H. Pratt	29 Sept 27		G. R. Cadiz	29 Sept 27
	K. D. Macphail	29 Sept 27		J. S. M. Richardson	29 Sept 27
	G. A. F. Norfolk	29 Sept 27		T. A. Pack-Beresford	29 Sept 27
	J. Spencer	29 Sept 27		R. A. B. Phillimore	29 Sept 27
	R. B. Newman	29 Sept 27		N. V. J. T. Thew	29 Sept 27
	K. A. Short	29 Sept 27		C. P. McG. Armstrong	29 Sept 27
	R. W. F. Northcott	29 Sept 27		C. F. Rawnsley	29 Sept 27
	D. A. H. Hornell	29 Sept 27		F. D. Brown	29 Sept 27
	J. G. P. D. Long	29 Sept 27		C. A. G. Luckham	29 Sept 27
	F. C. Brodrick	29 Sept 27		H. le F. Richards	29 Sept 27
	V. J. H. Van der Byl	29 Sept 27		L. J. Sedgwick	29 Sept 27
	W. H. Farrington	29 Sept 27			

‖ *Borne in 'Vivid.'*

• *Borne in 'President.'*

Digitized by Google

*** Officers undergoing Courses for rank of Lieutenant—*continued.***

(At R.N. College Greenwich)—contd.

Act. Sub-Lieut.	C. L. L. Glass	29 Sept 27
	P. C. O. Moseley	29 Sept 27
	R. W. Rankin (RAN)	29 Sept 27
	M. R. McArthur (RAN)	29 Sept 27
	G. A. O. Gataker (RAN)	29 Sept 27
	L. A. Ennson-Campbell (RAN)	29 Sept 27
	K. G. Whitford (RAN)	29 Sept 27
	G. D. Tancred (RAN)	29 Sept 27
	E. J. Wight (RAN)	29 Sept 27
	G. J. I. Clarke (RAN)	29 Sept 27
	H. M. Trebillo (RAN)	29 Sept 27
	J. C. Elworthy	5 Jan 28
	A. S. Bolt	5 Jan 28
	M. Thornton	5 Jan 28
	T. V. Briggs	5 Jan 28
	E. F. Pizey	5 Jan 28
	W. A. K. N. Cavaye	5 Jan 28
	D. A. Fraser	5 Jan 28
	M. J. R. de Courcy	5 Jan 28
	R. C. Lewis	5 Jan 28
	K. MacI. Woods	5 Jan 28
	R. J. H. Couch	5 Jan 28
	C. D. Bonham-Carter	5 Jan 28
	H. E. H. Nicholls	5 Jan 28
	R. G. Tosswill	5 Jan 28
	C. M. Donner	5 Jan 28
	D. N. T. H. Webber	5 Jan 28
	J. H. T. Stilgoe	5 Jan 28
	G. B. S. Slater	5 Jan 28
Act. Sub-Lieut.	P. H. Higginbotham	5 Jan 28
	R. E. Terry	5 Jan 28
	A. D. Lenox-Conyngham	5 Jan 28
	E. T. Larken	5 Jan 28
	H. N. Reid	5 Jan 28
	C. J. T. Stephens	5 Jan 28
	R. A. V. Gregory	5 Jan 28
	P. J. G. Bernard	5 Jan 28
	D. H. Fuller	5 Jan 28
	W. F. R. Segrave	5 Jan 28
	N. W. Fisher	5 Jan 28
	C. Hardie	5 Jan 28
	E. H. C. Chapman	5 Jan 28
	J. A. S. Wise	5 Jan 28
	W. G. C. Stokes	5 Jan 28
	E. G. E. Liversidge	5 Jan 28
	W. G. Williams	5 Jan 28
	R. C. Harrison	5 Jan 28
	J. D. C. Little	5 Jan 28
	A. B. M. Fairbairn	5 Jan 28
	J. R. Barnes	5 Jan 28
	A. C. C. Miers	5 Jan 28
	J. Mowlam	5 Jan 28
	H. G. Dymott	5 Jan 28
	T. N. Masterman	5 Jan 28
	J. K. L. Dickson	5 Jan 28
	W. L. M. Brown	5 Jan 28
	R. T. Gardiner	5 Jan 28
	E. P. Tisdall (RCN)	5 Jan 28
	H. F. Pullen (RCN)	5 Jan 28

† Officers undergoing Courses in (G) (T) and (H) for rank of Lieutenant.

(At Portsmouth.)

Act. Sub-Lieut.	J. H. Carless	11 Apr 27
	J. L. Parry	11 Apr 27
	J. N. Hicks	15 Aug 27
	C. H. Campbell	15 Aug 27
	C. R. S. Farquhar	15 Aug 27
	G. R. Murray	15 Aug 27
	A. G. Lewis (RAN)	15 Aug 27
	A. H. Green (RAN)	15 Aug 27
	M. J. Clark (RAN)	— Feb 28
	M. H. Bliss	— Feb 28
	A. L. Taylor	— Feb 28
	W. J. Lamb	— Feb 28
	H. D. Wyldbore Smith	— Feb 28
	R. F. Harland	— Feb 28
	G. A. Rotherham	— Feb 28
	P. Somerville	— Feb 28
	G. K. Collett	— Feb 28
	E. H. F. Moultrie	— Feb 28
	J. H. Gretton	— Feb 28
	A. W. A. Kettle	— Feb 28
	H. M. King	— Feb 28
	B. C. Howe	— Feb 28
	A. L. Hobson	— Feb 28
Act. Sub-Lieut.	H. G. Walters	— Feb 28
	F. D. Miller	— Feb 28
	E. N. Langley	— Feb 28
	J. W. Hale	— Feb 28
	S. W. D. Colls	— Feb 28
	A. G. Poe	— Feb 28
	D. G. Clark	— Feb 28
	A. J. Tillard	— Feb 28
	J. A. S. Colquhoun	— Feb 28
	L. H. Phillips	— Feb 28
	W. F. H. C. Rutherford	— Feb 28
	A. C. A. C. Duckworth	— Feb 28
	J. A. D. Wroughton	— Feb 28
	P. A. Booth	— Feb 28
	L. H. Stileman	— Feb 28
	H. F. P. Grenfell	— Feb 28
	E. C. F. Nicolay	— Feb 28
	C. P. Wade	— Feb 28
	C. D'O. Umfreville	— Feb 28
	C. K. Ashwanden	— Feb 28
	M. B. Hale	15 Aug 27
	A. M. McDowell	15 Aug 27

* *Borne in 'President.'*

† *Borne in 'Excellent.'*

Digitized by Google

† Officers undergoing Courses in (G) (T) and (N) for rank of Lieutenant—*contd.*

(At Portsmouth)—contd.

Act. Sub-Lieut.	W. M. Passmore	15 Aug 27	*Act. Sub-Lieut.*	N. G. R. Crawford	15 Aug 27
	F. C. Bishop	15 Aug 27			

Mates Courses for rank of Lieutenant.

Mate	R. E. Gunston (*act*)	30 Dec 26	*Mate*	N. E. Cutter (*act*)	1 Dec 27
	W. C. Hudson (*act*)	1 Dec 27		L. E. Ricketts (*act*)	1 Dec 27
	R. W. Eadie (*act*)	1 Dec 27		H. H. Gardner (*act*)	1 Dec 27
	J. H. Wilkinson (*act*)	1 Dec 27		J. O. Martin (*act*)	1 Dec 27

§ For Submarine Commanding Officer's Course.

(At Portsmouth.)

Lieut.-Com.	W. E. Higham	29 Mar 28	*Lieutenant*	J. P. Wisden	16 Jan 28
	E. S. Felton	16 Jan 28		R. E. S. Hugonin	16 Jan 28
Lieutenant	H. M. C. Ionides	16 Jan 28		R. C. S. Garwood	— Mar 28
	J. R. S. Brown	16 Jan 28		L. L. B. Myers	— Mar 28

** For Submarine Course.

(At Portsmouth.)

Lieutenant	H. P. de C. Steel	21 Nov 27	*Sub-Lieut.*	P. J. H. Bartlett	21 Nov 27
	J. E. Slaughter	21 Nov 27		C. H. Holmes	21 Nov 27
Lieutenant (E)	J. P. W. Furse	10 Jan 28		J. G. D. Hill	21 Nov 27
	J. H. Roughton	13 Mar 28	*Sub-Lieut. R.N.R.*	L. Newman (*probv*)	5 Mar 28
Sub-Lieut.	H. A. L. Marsham	21 Nov 27		R. V. A. Corbett	17 Mar 28
	W. J. W. Woods	21 Nov 27	*Mate*	R. B. Chandler	21 Nov 27
	R. W. D. Thomson	21 Nov 27	*Gunner*	(T)F. Jefferson (*act*)	26 Mar 28
	J. D. Luce	21 Nov 27			
	E. D. Webb	21 Nov 27	*Wt. Eng.*	F. A. Braham	11 Jan 28
	A. V. Thomas	21 Nov 27			
	J. F. W. Hine	21 Nov 27			

Senior Engineer Officers Course.

(At R.N. College, Greenwich.)

* Probationary Second Lieutenants, R.M.

(At R.N. College, Greenwich.)

Probv. 2nd Lieut.	B. J. D. Lumsden	5 Jan 28	*Probv. 2nd Lieut.*	J. A. Bullock	5 Jan 28
	I. H. Riches	5 Jan 28		W. H. N. Martin	5 Jan 28
	M. N. Humphreys	5 Jan 28		C. S. Watson	5 Jan 28
	J. H. McCahon	5 Jan 28		G. B. Grant	5 Jan 28
	R. Formby	5 Jan 28		R. R. G. Hoare	5 Jan 28
	N. G. P. Richardson	5 Jan 28		D. L. C. Duncan	5 Jan 28
	R. G. Parks-Smith	5 Jan 28		C. A. Harverson	5 Jan 28

* Course in Advanced Science for Instructor Officers.

(At R.N. College, Greenwich.)

Instr. Lieut.-Com. H. A. Hendrie, MA ... ... 8 Nov 27

† *Borne in 'Excellent.'* ** *Borne in 'Dolphin.'* * *Borne in 'President.'* § *Borne in 'Alecto.'*

Digitized by Google

*** Course of Instruction for Instructor Officers.**
(At R.N. College, Greenwich.)

*** Medical Officers' Post-Graduate Course.**

Surg. Capt.	C. T. Baxter	15 Sept 27	*Surg. Com.*	G. H. Hayes, MB	28 Dec 27
Surg. Com.	D. H. C. Given, MD, DPH	26 Oct 27		F. J. Gowans, MB	15 Feb 28
			Surg. Lieut.-Com.	G. E. Heath	2 Jan 28

*** Medical Officers' Promotion Course.**
(Held at R.N. College, Greenwich.)

§ Course of Instruction for Medical Officers.
(At R.N. Hospital, Haslar.)

Surg. Lieut.	E. R. P. Williams, MB.	2 Jan 28	*Surg. Lieut.*	S. L. Lord	13 Feb 28
	R. A. Graff	12 Feb 28		W. D. M. Sim, MB	16 Feb 28
	T. L. Cleave	13 Feb 28		P. B. Jackson	14 Mar 28
	G. D. J. Ball	13 Feb 28		D. R. Campbell, MD	14 Mar 28
	E. S. Bolton	13 Feb 28			

§ Course of Instruction for Dental Officers.
(At R.N. Hospital, Haslar.)

§ Secretaries' Course.
(South Terrace, Portsmouth Dockyard.)

Paym. Com.	J. A. B. Robertson, OBE	14 Feb 28	*Paym. Lt.-Com.*	C. A. Maurice-Jones	14 Feb 28
	A. C. Colles	14 Feb 28		H. H. Harvey	14 Feb 28
	H. E. Symons, OBE	14 Feb 28		A. S. Wiggett	14 Feb 28
Paym. Lt.-Com.	H. G. Pertwee, DSO	14 Feb 28	*Paym. Lieut.*	F. A. Haines	14 Feb 28
	A. E. Beall	14 Feb 28		R. W. Lethbridge	14 Feb 28

*** Advanced Course for Schoolmasters.**
(At R.N. College, Greenwich.)

Senior Master	G. Lough	4 Jan 28	*Schoolmaster*	H. F. Short	4 Jan 28
	F. J. Guppy	4 Jan 28		A. C. Howard	4 Jan 28
	T. G. Cooke	4 Jan 28		A. Dicker	4 Jan 28
Schoolmaster	W. Woolman	4 Jan 28		H. J. Jewell	4 Jan 28
	E. Crumble	4 Jan 28		T. E. Jackson	4 Jan 28
	T. B. Waterhouse	4 Jan 28		C. H. Mulready	4 Jan 28

Probationary Assistant Constructors.
(At R.N. College, Greenwich.)

1st Year.	*2nd Year.*	*3rd Year.*
H. R. Mann,	D. W. Smithers,	F. S. Sutherby,
H. E. Newnham.	L. J. Barrett,	S. H. Watson,
	H. E. Skinner.	E. F. Craggs.

Probationary Assistant Electrical Engineer.
(At R.N. College, Greenwich.)

1st Year.

L. A. Sansbury,
H. W. Thomas,
W. W. H. Ash.

* *Borne in 'President.'* § *Borne in 'Victory.'*

Digitized by Google

Officers awarded the *p.s.c.* Qualification after completing a Course at or serving for a year on the staff of the R.N. Staff College.

Rear-Admiral E. Astley-Rushton, CB, CMG
The Hon. R. A. R. Plunkett-Ernle-Erle-Drax, CB, DSO

Captain R. M. Bellairs, CMG
E. R. Bent, DSO
A. K. Betty, DSO
M. B. Birkett, DSO
G. Blake, DSO
VC A. F. B. Carpenter
W. S. Chalmers, DSO
B. Egerton
W. A. Egerton, CMG
C. M. Forbes, DSO
F. H. W. Goolden
R. H. C. Hallifax
L. E. Holland
W. M. James, CB
E. L. S. King, MVO
P. Macnamara
H. R. Moore, DSO
R. W. Oldham, OBE
J. F. C. Patterson, OBE
T. S. V. Phillips
B. H. Ramsay, MVO
A. R. Smithwick, DSO
A. H. Taylor, OBE
G. P. Thomson, OBE
H. G. Thursfield
J. C. Tovey, DSO
C. E. Turle, DSO
W. F. Wake-Walker, OBE

Commander B. F. Adams, DSO
G. R. G. Allen, OBE
Sir John M. Alleyne, *Bt.*, DSO, DSC
F. N. Attwood
H. T. Baillie-Grohman, DSO, OBE
C. B. Barry, DSO
C. T. Beard (RCN)
L. H. Bell
W. G. Benn
O. Bevir
R. D. Binney
A. W. La T. Bisset
R. H. Bevan
C. M. Blackman, DSO
E. W. H. Blake
H. H. Bousfield
F. G. Buchanan, OBE
R. H. V. Buxton
M. L. Clarke, DSO
C. Coppinger, DSC
G. H. Creswell, DSC
F. M. C. Curtis
F. H. G. Dalrymple-Hamilton
V. H. Danckwerts
D. de Pass
R. H. F. De Salis, DSO
G. C. Dillon
H. T. Dorling, DSO
J. W. S. Dorling
W. K. D. Dowding, DSO
G. D'Oyly-Hughes, DSO, DSC
J. H. Edelsten
K. Edwards, DSC
C. Farquhar-Smith (RAN)
J. U. P. Fitzgerald
R. F. U. P. Fitzgerald
W. P. Gandell
W. H. Gell, DSO
J. H. Godfrey
Commander C. M. Graham
R. Greufell
H. J. B. Hall, OBE
O. E. Hallifax, DSO
J. S. Hammill
H. H. Harwood, OBE
E. G. G. Hastings, OBE
The Hon. C. P. Hermon-Hodge, DSC
L. B. Hill
C. S. Holland
H. E. Horan, DSC
C. A. G. Hutchison
W. B. Hynes, DSO
L. G. Ingham
W. L. Jackson, DSO
R. E. Jeffreys, DSC
C. F. Jepson
B. L. Johnston
H. R. G. Kinahan
J. N. Knox
H. A. C. Lane
C. A. A. Larcom
A. B Lockhart, DSC
C. H. Lush
R. R. McGrigor
B. P. MacMahon
J. V. V. Magrane
W. T. Makelg-Jones
G. F. L. Marx
L. E. H. Maund
C. J. A. Miles
The Marquess of Milford Haven, KCVO
N. C. Moore, DSO
P. W. Nelles (RCN)
A. F. E. Pelliser, DSC
W. E. Parry
F. H. Pegram
C. J. Pope (RAN)
J. Powell, DSO
A. J. Power
H. B. Rawlings, OBE
E. de F. Renouf
J. W. Rivett-Carnac, DSO
G. W. T. Robertson
H. M. Robson, DSO
C. S. Sandford, OBE
C. M. R. Schwerdt
G. A. Scott, DSC
R. J. R. Scott
A. D. W. Smith
S. D. Spicer
E. N. Syfret
J. N. Tait, DSO
A. G. Talbot
G. D. Taylor
H. B. Taylor
I. B. B. Tower, DSC
W. A. Usher
J. G. P. Vivian
G. W. Wadham
E. T. Wickham, OBE
A. U. Willis, DSO
A. G B. Wilson, DSO

Lieut.-Com. G. St. A. Alcock
A. C. Allen
C. C. A. Allen
A. F. Armitage
R. A. S. Bethell
G. J. L. Bittleston, DSC
S. N. Blackburn, DSC
H. C. Bovell
R. T. Bower
W. H. Bremner, DSO, DSC
B. C. B. Brooke
A. P. Bush, DSO

Lieut.-Com. A. E. H. Cameron
C. M. Campbell
A. W. Clarke
D. H. C. Cooper
E. C. Cordeaux
G. E. Creasy
J. Creswell
H. B. Deedes
R. K. Dickson
V. C. Dorman Smith
C. E. Douglas-Pennant, DSC
B. N. Downie, DSC
J. G. L. Dundas
T. K. Elmsley, AFC
W. C. T. Eyres
H. B. Farncomb (RAN)
M. Farquhar
G. H. Faulkner, DSC
H. G. Gorton
Q. D. Graham
R. Handcock
G. R. Harden, DSO
J. Harding
E. H. Hopkinson
F. W. H. Jeans
G. C. Jones (RCN)
L. J. P. Jones, DSC
G. M. K. Keble-White
W. S. R. King-Hall
C. J. M. Lang
G. D. Latham
J. C. Leach
R. Leeds
E. M. Loly
F. H. C. Lyon
E. D. B. McCarthy
H. H. McWilliam
P. H. Mackenzie, DSC
R. E. F. McQ. Mackenzie, DSC
J. S. M. Mackenzie-Grieve
L. D. Mackintosh, DSC
J. C. Maclean
A. C. G. Madden
J. C. Mansfield
F. H. P. Maurice
H. K. B. Mitchell
E. L. Morant
H. J. Murphy
A. T. G. C. Peachey
A. J. L. Phillips
C. P. Satow
W. O. Scrymgeour-Wedderburn, DSC
R. M. Servaes
E. W. Sinclair
T. M. Smith
R. A. Startin, OBE, AM
R. R. Stewart
H. D. Tollemache
T. H. Troubridge
C. C. M. Usher
H. L. Vaughan-Williams
G. C. A. Whitelocke

Digitized by Google

Officers awarded the *p.s.c.* qualification after serving for a year on the Staff of the R.N. War College, Greenwich.

Captain R. G. H. Henderson
N. A. Sullivan
C. J. C. Little

Captain S. J. Meyrick
N. F. Laurence
J. W. Gibson

Captain J. H. D. Cunningham
B. C. Watson, DSO

R.M. Officers awarded the *p.s.c.* (*n*) Qualification after a Course at the R.N. Staff College.

Lieut.-Col. R. F. C. Foster, CMG, DSO
G. R. S. Hickson, CBE
B. C. Gardiner, CB
W. W. Godfrey, CMG
R. D. Ormsby, CBE

Major VC E. Bamford, DSO
H. S. G. Bird
St. G. F. G. Caulfeild

Major A. L. Forster, DSO
C. S. Goldingham
W. L. Huntingford, CBE
R. C. A. Glunicke

Capt. & Bt. Major H. L. M. McCausland
G. H. Seath, DSO

Captain ... S. J. Bassett
C. H. Congdon

Captain ...G. W. M. Grover
A. L. S. Harris
O. M. Haworth-Booth
J. G. Johnstone
R. V. S. Johnstone
H. R. Lambert, DSC
H. W. Simpson
E. C. Weston

Naval Officers who have completed a Course at the R.A.F. Staff College, Andover.

Commander E. K. Boddam-Whetham, DSO
J. W. Rivett-Carnac, DSC
W. K. D. Dowding

Commander H. J. Johnstone
Lieut.-Com. A. W. Sprott
J. F. W. C. Hawkins

Naval Officers who have completed a Course (One Year) at the Military Staff College, Camberley.

Commander E. Bruce-Gardyne, DSO
H. J. B. Hall, OBE
R. E. Jeffreys, DSC

Commander G. C. Muirhead-Gould, DSC
J. W. Rivett-Carnac, DSC

Lieut.-Com. A. C. Allen
C. E. Douglas-Pennant, DSC
W. S. R. King-Hall
H. W. U. McCall

R.M. Officers awarded the *p.s.c.* (*m*) Qualification after a Course at the Military Staff College, Camberley.

Lt.-Gen. VC L. S. T. Halliday, CB

Lt.-Col. ....E. F. C. Foster, CMG, DSO
Major .....A. G. B. Bourne, DSO, MVO

Major .....C. F. Jerram, CMG, DSO
C. H. Coode
Captain.....V. C. Brown, DSC
R. H. Campbell, MC

Officers who have completed a Course at or have served for a year on the Staff of the Imperial Defence College.

Vice-Admiral Sir Herbert W. Richmond, KCB
Captain G. C. Dickens, CMG
E. L. S. King, MVO

Captain R. Leatham
H. R. Moore, DSO
A. F. Pridham
J. C. Tovey, DSO

Commander C. T. Beard (RCN)
C. J. Pope (RAN)
Maj. & Bt. Lt.-Col. R. D. Ormsby, CBE, RM

Digitized by Google

OFFICERS WHO ARE NOTED AT THE ADMIRALTY AS HAVING QUALIFIED AS INTERPRETERS OR ACTING INTERPRETERS.

ABBREVIATIONS OF LANGUAGES.

Ar—Arabic.
Ch (C)—Chinese (Cantonese).
Ch (M)—Chinese (Mandarin).
Da—Danish.
Du—Dutch.
Fr—French.
Gk—Greek.
Gr—German.
Hi—Hindustani.
It—Italian.
Jp—Japanese.
No—Norwegian.
Pn—Persian.
Po—Portuguese.
Rs—Russian.
Sh—Swedish.
Sp—Spanish.
Sw—Swahili.
Tu—Turkish.

Name.	Rank.	Language.	Date of Qualifying or requalifying.
Adams B. F.	Cr	Fr	Oct 24
Adams F. E. ...	P Cr	Sp	June 26
		Rs	Jan 06
Alexander H. C. R. ...	L	Fr	Jan 25
Allen E. J.	E Cr	Jp	Jan 20
Anderson D. M. CB, CMG, MVO	V A	Fr	Jan 11
Arbuthnot W. P. ...	Lt-Col RM	Gr	Jan 08
Atwill A. P.	P L	Fr	Jan 25
Bain D. K.	L	It	Apr 25
Bald G. R.	Cr	Sp	Oct 21
Baldwin C. W. MA	In Lt	Fr	June 26
Banbury F. A. F. ...	P C	Fr	July 06
Bankes E. W. J. ...	L	Fr	Jan 25
Beasley F. M.	L	Fr	Oct 26
		Gr	June 26
Bedford A. E. F. ...	C	Fr	Oct 06
Benett H. C. ... CMG	Maj RM	Fr	June 02
Bickford-Smith J. A.	Lt Cr	Fr	June 23
		It	Oct 23
Bickmore N. A.	S L	Fr	Jan 26
Bills W. W. ... OBE	E C	Sp	Apr 08
Bingley A. N. C. ...	S L	Fr	Jan 26
Bishop F. C.	A S L	Fr	June 27
Blackburn S. N. DSO	Lt Cr	Fr	Jan 23
		It	Jan 23
Blake M.	P Cr	Gr	July 06
Bolster T. C. C. DSO	Cr	Gr	Apr 10
Bolton F. E.	Sg Cr	Gr	Oct 05
Borrett S.	L	Fr	June 25
Boyes G. N. W. ...	Lt Cr	Sp	June 22
		Fr	Jan 25
Boyes H. ... CMG	C	Fr	July 05
		No	Apr 24
Bradley W. H. ...	P L	Tu	Jan 28
Bradshaw A. R. ...	P L	Sp	Jan 24
		Fr	Jan 25
Bramall F. M. ...	Capt RM	Rs	Apr 27
Branson E. H. C. ...	Lt Cr	Fr	Apr 14
Brown M. G. B. ...	P Cr	Hi	Apr 04
		Sp	Jan 26
Brown W. J. A. ...	P Cr	Fr	Apr 23
Budge L. B. H. ...	P L	Fr	Jan 27
Burke C. D.	C	It	Jan 26
Burnett M. S. L. ...	L	Gr	June 25
Bush E. W. ... DSO	Lt Cr	Hi	Jan 24
Caldwell R. H. DSC	Lt Cr	Fr	June 27
Cameron J. E. CB, MVO	R A	Fr	Jan 13
Camp J. ... BA	In C	Fr	Apr 08
Campbell-Johnston G. C. C.	L	Fr	June 25
Carlill S. H.	L	Gr	Jan 27
Carr C. J.	Lt Cr	Sp	Oct 23
Castens G. W. E. ...	L	Fr	Apr 21
Chapman H. P. ...	P L Cr	Fr	Jan 20
		Gr	Jan 25
Chavasse E. H. ...	S L	Fr	June 27
Chichester R. G. ...	Lt Cr	Jp	Feb 24
Churchill P. N. ...	L	Gr	Jan 25
Clanchy H.	Lt Cr	Rs	Jan 23
Claxton E. W. ...	E Cr	Fr	Apr 22
Cohen K. H. S. ...	L	Fr	Oct 23
		Rs	Jan 25
Collard B. St. G. CB, DSO	R A	Fr	Apr 14
Colles E. D. G. ...	P L Cr	Fr	Jan 23
Cooper W. S.	P L	Sp	Oct 17
Cormac W. P. B. ...	P Cr	Gr	Jan 23
Cove W. W.	P L Cr	Fr	June 22
Cowin M. T.	A S L	Fr	Apr 26
Crawford N. G. R. ...	A S L	Fr	June 27
Crocker W. E. CB	P C	Fr	July 06
Crowley C. E. S. ...	P L Cr	Sp	Oct 26
Curnock G. C. D. ...	P Cdt	Fr	Oct 27
D'Arcy K. J.	L	Gr	Oct 26
de Chair H. G. D. ...	S L	Fr	Oct 26
Denham H. M. ...	Lt Cr	Gr	Oct 24
Dick R. M. ... DSO	Lt Cr	Fr	June 17
Dickens G. C. CMG	C	Fr	Jan 06
		Gr	Apr 10
Duggan E. S.	P L Cr	Fr	Jan 24
Dunbar R. E. C. ...	Lt Cr	Da	Oct 25
Duncan G. M.	L	Fr	Oct 25
Dunlop S. H. ...	E Cr	Rs	June 27
Duthy A. E. D. C. ...	Lt Cr	Fr	Jan 23
Eames W. E. J. ...	L	Fr	Apr 27
Eccles J. A. S. ...	L	Jp	Oct 24
Edwards A. St. J. ...	L	Fr	Jan 25
Edwards B. L. ...	Cr	Fr	Jan 21
Elkins R. F.	L	Gr	Jan 23
Ermen A. C. G. ...	L	Fr	June 25
Evans E. R. G. R. CB, DSO	R A	No	June 23
		Da	Jan 24
Evans H. E.	Lt Cr	Fr	Apr 26
Eves W. H.	P C	Fr	July 07
		Gr	Oct 11
Ewart H. S. L. ...	Lt Cr	Fr	June 27

Digitized by Google

Name.	Rank.	Languages.	Date of Qualifying or requalifying.
Faure C. M.	Lt Cr	Ch (C) Fr	Oct 24
Fisher W. W. CB, CVO	V A	Fr	Oct 08
FitzGerald J. U. P. ...	Cr	Sp Fr	Oct 22 June 14
Fletcher A. L.... ...	Cr	Sp	Oct 26
Forbes J. H.	S L	Fr	June 27
Forster A. L. DSO	Maj RM	Gr	Oct 11
Fricker R. D. ...	L	Fr	Oct 27
Fremantle E. S. D. ...	S L	Fr	June 25
Fremantle *Sir* Sydney R. KCB, MVO	A	Fr	July 89
Fuller G. R.	L	Fr	Oct 27
Gauvreau L. J. M. ...	L RCN	Fr	Jan 24
George *H.R.H. Prince* KG, GCVO	L	Fr	June 27
Gerard W. G. ...	L	Fr	June 19
Gibbs C. R. V. ...	P L	Gr	Jan 27
Gibson C. W. S. ...	Cr (E)	It	Oct 26
Goldingham C. S. ...	Maj RM	Gr	Oct 12
Good F. J	PL Cr	Sp	Jan 21
Goodwin E. St. G. S. MD, DPH	Sg Cr	Sp	June 23
Gregg C. J. M. ...	S L	Fr	June 27
Grisman J. R. ...	In Lt Cr	Sp	June 26
Guernsey H. C. ...	L	Fr	Apr 25
Guerrier H. E. ...	L	Fr It	June 26 Apr 27
Haines H. R.... OBE	Maj RM	Gr	Jan 11
Hale M. B.	A S L	Fr	June 27
Hamer F. A. ...	Maj RM	Fr	Jan 26
Hammill C. F. ...	Cr	Fr	Oct 27
Hamnett B. ... OBE	P L Cr	Gr	Apr 10
Harding J.	Lt Cr	Fr	Jan 25
Harrison J. H. ...	E C	Gr	Jan 11
Harvey H. H. ...	P L Cr	Fr	Oct 24
Harvey J. B. G. ...	S L	Fr	June 25
Hawes M. A.	Cr	Gr	Apr 23
Hawkes W. M. ...	P Cr	Fr	Jan 22
Hawkesworth R. A. ...	P L Cr	Fr	June 24
Hendrie H. A. MA	In Lt	Fr	June 23
Herbert S. J.	Cr (E)	Fr	Jan 22
Hill R. A. S.	C	Fr	Oct 06
Hills G. A. B. ...	Lt Cr	Fr	Jan 24
Hine J. F. W. ...	A S L	Fr	Jan 27
Hinton R. W. S. ...	E Cr	Sp	June 21
Hodge J. M. DSO, OBE	P Cr	Fr Sp	Jan 26 June 22
Hodges M.	L	Fr	Oct 25
Hodges *Sir* Michael H. KCB, CMG, MVO	V A	Fr	Apr 05
Honnywill R. B. ...	S L	Fr	June 27
Horne J. G.	Lt-Col RM	Jp	Aug 07
Howells C. D. ...	In Lt	Fr	Oct 27
Hugill R. C. MVO, OBE	E Cr	Fr	Oct 08
Hunt J. G.	S L	Fr	June 27
Hunt J. L. F.... ...	L	It	June 25
Hunt J. P.	L	Fr	Oct 25
Hunton T. L. OBE	Maj RM	Jp	Oct 09
Inman H. B. ... MC	Maj RM	Sp	Oct 08
Jackman E. W. H. ...	P C	Fr	Jan 08
Jackson A. S.... ...	S L	Fr	June 27
Jago J. A.	In Lt	Fr	Jan 26
James E. J. S. ...	L	Fr	June 25
James U. H. R. ...	L	Fr	June 26
Jameson W. S. ...	L (E)	Fr	June 26
Jepson C. F.	Cr	Fr Sp	Apr 26 Oct 21
Jolly W. A.	Maj RM	Gr	Oct 12
Jolly W. E. H. ...	P Cr	Gr	July 06
Jones F. P. B. ...	P L Cr	Fr	Oct 23
Keith W. B.	L	Jp	Oct 24
Kelly J. D. ... CB	V A	Fr Sw	Oct 12 May 03
Kelly W. A. H. CB, CMG, MVO	V A	Fr	Jan 10
Kennedy E. H. N. ...	P Cr	Fr	June 25
Kilroy R. A.	L	Fr	June 25
Kimmins A. M. ...	L	Ar	Aug 22
Kirkpatrick H. L. I.	Cr	Fr	Oct 23
Knox T. E. N. ...	L RM	Fr	June 25
Lacy A. D.	Lt Cr	Fr	Jan 28
Lampard R. T. ...	S L	Fr	Jan 26
Lang G. C.	Lt Cr	Fr	June 24
Lawford A. L. ...	L	Fr	Jan 26
Le Cras P. C.... ...	P L	Fr	Jan 24
Leeds R.	Lt Cr	Fr Jp	June 26 Nov 22
Lejeune J. H. B. ...	P L Cr	Fr	Jan 18
Leveson - Gower *The Hon.* W. S. DSO	C	Ar	July 03
Lundholm T.	Lt Cr	Sh	Apr 26
Lushington S. W. ...	Lt Cr	Jp	Oct 24
McCrum C. R. ...	Cr	Fr	Oct 27
McDowell A. M. ...	A S L	Fr	June 27
Mackinnon A. A. ...	Lt Cr	Da	June 27
Macnair-Smith J. ...	Maj. RM	It Fr	Apr 25 Oct 24
Madden H. P. ...	S L	Sp	Jan 26
Malcolm A. G. MB	Sg Cr	Sp	Oct 22
Malcolm P. W. OBE	Maj RM	Gr	Apr 22
Marescaux G. D. St. Q.	L	Fr	Jan 28
Margetts D. J. ...	L	Fr	June 25
Martelli G. A. ...	L	It Fr	Jan 27 June 26
Martin G. F. ...	P Cr	It Sp	June 24 Apr 27
Martin W. L. OBE, FRCSI	Sg RA	Ch	Nov 05
Maunsell F. R. G. ...	L	Fr	Apr 21
Maunsell T. A. K. ...	S L	Fr	June 27
May J. B.	Lt Cr	It Fr	Jan 22 Apr 23
Maynard G. E. ...	P L Cr	It Sp	Jan 28 Jan 27
Medley R. C.	S L	Fr	June 27
Melsome F. J. K. ...	P Cr	Fr	July 07
Meyrick M. D. C. ...	S L	Fr	June 25
Mitchell A. J. ...	Cr	Sp	Oct 24
Moore R. W.	P L Cr	Fr	Apr 23
Mornement J. ...	S L	Fr	June 27
Morse A. d'O.... ...	P L Cr	Fr Gr Fr Gr	Apr 26 Apr 23 Oct 23 Jan 24
Mudie I. M. N. ...	L		
Murray J.	Lt Cr	It	Apr 25
Nalder H. F.	Lt Cr	Sp	June 21
Nash G. S. F. DSO	Cr	Gr	Oct 21
Nave T. E.	P L RAN	Jp	Apr 23
Neville E.	L	Fr It Sp Po Fr Gr Fr Gr Sp	Oct 25 Oct 25 Oct 23 Oct 23 Apr 24 June 27 June 24 Jan 28 Jan 26
Nicholson G.	Cr		
Nightingale E. J. ...	P L Cr		
Norman A. H. CMG	C	Fr	Jan 26
North D. B. N. CSI, CMG, CVO	C	Gr	Oct 10
Noyes E. J. B. ...	Capt RM	Fr	June 14

Digitized by Google

Name.	Rank.	Languages.	Date of Qualifying or requalifying.
O'Callaghan C. DSO	Lt Cr	Fr	Apr 23
		Gr	Oct 26
		It	Jan 27
Osborne G. B. ...	P Cr	Fr	Jan 26
		Hi	May 08
		Pn	Jan 09
Oswald G. H.	L	Fr	Apr 27
Owen H. D.	Lt Cr	Fr	Oct 26
Packer H. A. ...	Lt Cr	Gr	Oct 27
Paget J. F.	Cr	Gr	Jan 24
Parry R. St. P. DSO, MVO	O	It	June 25
		Ar	Aug 26
Parsons O. L. OBE	P Cr	Gr	Jan 25
		Fr	June 25
Payne A. H.	P L Cr	Fr	Oct 22
Peachey A. T. G. C. ...	L	Fr	Oct 24
Peck B. M.	P Cr	Fr	Oct 21
Pedder A. R.	L	Fr	June 25
Peploe N. R.	Lt Cr	Fr	Jan 24
Phillips G. C.	A S L	Fr	Oct 25
Pitt St. J. G. H. ..	Lt Cr	Ch (M)	Jan 25
Poe W. S. ... DSO	Lt.-Col RM	Fr	Oct 07
Poland J. R.	Lt Cr	Sh	Oct 22
Porter B. E.	P Cr	Sp	June 23
Powell C. C.	L	Fr	Jan 28
Priston J. L. MB, MRCP	Sg Cr	Fr	Oct 17
Purvis H. C.	L	Fr	Apr 24
Rayment G. V. OBE, BA	In Cr	Jp	Mar 07
Reader A. W.... ...	E Cr	It	Jan 25
Redhead N. R. F. ...	P L Cr	Gr	Apr 08
Rendall H. E. DSO	Lt Cr	Rs	Oct 23
Rivers A. T.	Sg Cr	Gr	Apr 11
Roberts E. V. ...	L	It	Apr 27
Rogers J. D. W. ...	P L Cr	It	June 24
Roskill S. W.	L	Fr	June 24
Rowe R. D. ... DSO	Lt Cr	Fr	Oct 25
Russell H. R. CMG	P C	Fr	Jan 11
Rutherford W. F. C. H.	A S L	Fr	Oct 27
St. Quintin C. F. W. ...	L	Fr	Oct 25
Saunders M. G. ...	Lt Cr	Fr	June 23
		Gr	June 25
Schofield B. B. ...	Lt Cr	Fr	Oct 25
		It	Jan 26
Scott C. A.	C	Fr	Mar 04
Scurfield B. G. ...	S L	Fr	Jan 25
Sharp W. A.	P L	Rs	Apr 24
		Fr	Jan 25
Shattock E. H. ...	L	Fr	Oct 25
Shaw H. L.	P L Cr	Jp	Nov 22
Shoppee D. C. G. DSO	Cr	Fr	June 18
Shove C. A.	P Cr	Sp	Apr 27
		Fr	Apr 12
		It	Oct 23
Sinclair W. ... OBE	Maj RM	Po	Oct 26
		Rs	Jan 08
		Sp	June 17
Smith D. H.	E Cr	Fr	Apr 22
		Gr	Apr 22
		Rs	Apr 22
Smyth J.	S L	Fr	June 27
Smyth V. F.	L	Sp	Oct 26
Sobey F. C.	In L	Fr	Jan 27
Steel D. M. ... MA	In L	Fr	Jan 27
Steele G. C. ...	Lt Cr	Rs	Jan 25
Stevinson O. S. ...	S L	Fr	Jan 26
Stewart K. P. P. ...	Lt Cr	Fr	Oct 26
Symons H. E. OBE	P Cr	Fr	Oct 26
		Gr	June 24
Taylor J. C. N. M.ENG	In L	Fr	June 27
Temple R. C. CB, OBE	Maj-Gen RM	Fr	Oct 05
		Gr	Oct 09
Thompson H. A. ...	P L Cr	Jp	Oct 24
Thomson G. P. OBE	C	Da	Jan 14
		Du	Oct 12
		Fr	Oct 19
		Gr	June 20
Titterton, G. A. ...	Lt Cr	It	Apr 26
Tostevin H. B. DSO	E Cr	Gr	Jan 10
Tothill J. A. W. ...	S L	Fr	Jan 27
Townsend C. S. OB	R A	Fr	Oct 04
Tufnell D. N. C. ...	Lt Cr	Jp	Nov 22
Tufnell E. E. C. ...	Lt Cr	It	Oct 22
Usborne C. V. CMG	C	Fr	Jan 08
Ward M. F. B. ...	L	Fr	Oct 26
Ward-Smith W. G. ...	P L Cr	Fr	Jan 26
Webb E. D.	A S L	Fr	Jan 27
Weekes V. H. T. CB, CMG	P C	Fr	Oct 08
Welby R. S.	A S L	Fr	June 27
Wemyss D. E. G. ...	L	Sh	Jan 26
Wethered O. F. MacT.	L	Gr	Apr 24
Whitaker G. C. F. ...	A S L	Fr	Oct 25
Wield R. C.	L	Fr	June 22
Wilson T. F. S. ...	L	Fr	June 25
Windeyer G. S. ...	L	Jp	Mar 27
Winkworth D. E. ...	Schm	Fr	Jan 25
Wonham C. S. OBE	P C	Fr	Apr 20
Woods A. R. W. DSO	C	Fr	July 07
Woods R. T. C. ...	L	Fr	Jan 28
Woods W. J. W. ...	A S L	Fr	Apr 27
Worthington R. E. DSO	P L Cr	Gr	Jan 21
		Da	Jan 17
		Du	June 22
		Fr	Jan 10
		Gr	June 22
Wright C. E. S. OBE	Maj RM	It	Jan 18
		No	June 16
		Rs	June 22
		Sp	June 26
		Sh	June 15
Wright N. ... OBE	P L Cr	Fr	Apr 09
Young E. P. ...	L	Fr	Oct 24
		Rs	Jan 28
Young R. S.	L	Fr	Oct 26

Digitized by Google

OFFICERS EMPLOYED AS HYDROGRAPHIC SURVEYORS, AFLOAT AND ASHORE

REAR-ADMIRAL H. P. DOUGLAS, C.M.G., HYDROGRAPHER OF THE NAVY.

Name.	Rank.	Grade of Surveyor	Ship in which borne, &c.	Where employed.
Baker, Edmund H. B.	**Lieutenant**	**Second**	'Iroquois'	China
Baker, Edward V. B.	**Lieutenant**	**Second**	'Fitzroy'	Home
Bamford, C. A.	Lieut.-Comdr.	Second	'Flinders'	Home
Barlow, Peter	Lieutenant	Third	'Endeavour	Red Sea
Barton, Walter J. Bright	**Lieut.-Comdr.**	**First**	**'President'**	**Hydrographic Dept.**
Baxendell, A. K.	Lieut. R.A.N.	Third	'Geranium'	Australia
Boxall, K. F.	Lieutenant	Third	'Beaufort'	Home
Bennett, H. T.	Comdr. (*act*)	Charge	'Geranium'	Australia
Brent, C. R.	Lieut.-Comdr.	Second	'President'	Hydrographic Dept.
Cary, J. P.	Lieut.-Comdr.	Charge	'Flinders'	Home
Chaplin, J. M.	Lieut.-Comdr.	Second	R.S.S. 'Discovery.'	Falkland Islands
Collins, K. St. B.	Lieutenant	Third	'Ormonde'	Indian Ocean
Conder, A. D.	Lieut. R.A.N.	Second	'Moresby'	Australia
Cowan, David L.	Lieut.-Comdr.	Second	'Victory'	River Severn Survey
Craven, F. N.	Lieutenant	Fourth	'Geranium'	Australia
Dalgleish, J.	Lieut.-Com. S.A.N.S.	First	'Protea'	South Africa
Davy, Bishop O. M.	Captain (retd.)	**Charge**	**'President'**	**Hydrographic Dept.**
Deane, D. W.	Lieutenant	Third	'Ormonde'	Indian Ocean
Dickinson, W. H.	Lieutenant	Third	'Endeavour'	Red Sea
Edgell, J. A., OBE	Captain	Charge	Assistant Hydrographer.	Hydrographic Dept.
Evans, W. P. O.	Lieutenant	Fourth	'Iroquois'	China
Foulerton, A. B. B.	Lieutenant	Third	'Iroquois'	China
Fryer, D. H.	Lieut.-Comdr.	First	'Fitzroy'	Home
Gould, G. A.	Lieut. R.A.N.	Third	'Moresby'	Australia
Grant, Alan F. S.	Lieut.-Comdr.	Second	'President'	Hydrographic Dept.
Hardy, N. A. C.	Lieut.-Comdr.	First	'Kellett'	Home
Harris, John S.	Comdr. (retd.)	First	'President'	Hydrographic Dept.
Harrison, Maurice L.	Lieutenant	Second	'Endeavour'	Red Sea
Harvey, J. R.	Commander	Charge	'Fitzroy'	Home
Haselfoot, F. E. B.	Captain	Charge	'Herald'	China
Henderson, D. A.	Act. Comdr., R.A.N.	Charge	'Moresby'	Australia
Hennessey, S. J.	Mate	Fourth	'Endeavour'	Red Sea
Hughes, A. M.	Lieutenant	Second	'Victory'	River Severn Survey
Hunt, R. B. A.	Lieut. R.A.N.	Fourth	'Moresby'	Australia
Jenks, W. C.	Lieutenant	Second	'Flinders'	Home
Jones, Alun	Lieutenant	First	'Endeavour'	Red Sea
Kennedy, R. H.	Lieutenant	Third	'Herald'	China
Lansdown, C. S. E.	Lieutenant	Third	'Endeavour'	Red Sea
Law, E. F. B.	Commander	Charge	'Endeavour'	Red Sea
Leftwich, H. F. G.	Sub-Lieut. S.A.N.S.	Fourth	'Protea'	South Africa
Leslie, G. A. R. J.	Lieutenant	Second	'Cornflower'	On passage
Little, C. G.	Lieut. R.A.N.	Third	'Iroquois'	China
Loveless, Cyril F.	Lieutenant	Second	'Ormonde'	Indian Ocean
Martin, W. H.	Lieut. R.A.N.	Third	'Herald'	China
Maxwell, Patrick S. E.	Commander	Charge	Supt. of Charts	Hydrographic Dept.
May, Francis	Comdr. (retd.)	Charge	—	S. Coast of England Survey
Nares, John D., DSO	Captain	Charge	'Iroquois'	China
Oom, K. E.	Lieut. R.A.N.	Fourth	'Moresby'	Australia
Price, H. P.	Lieutenant	Third	'Ormonde'	Indian Ocean
Reyne, F. A.	Capt. (retd.)	Charge	'President'	Hydrographic Dept.
Rice, William V., DSO, DSC	Commander	Charge	'Ormonde'	Indian Ocean
Robertson, S. W. S.	Lieut. R.A.N.	Fourth	'Geranium'	Australia
Scheepers, O. S.	Lieut. S.A.N.S.	Third	'Protea'	South Africa
Schlee, J.	Lieut. S.A.N.S.	Fourth	'Protea'	South Africa
Silk, H. V.	Lieut.-Comdr.	Charge	'Kellett'	Home
Simpson, C.	Lieut.-Comdr.	First	'Ormonde'	Indian Ocean
Southern, Richard M.	Lieutenant	First	'Iroquois'	China
Stanley, A. H.	Lieutenant	Second	'Kellett'	Home
Stephens, Reginald A.	Lieutenant	Second	'Beaufort'	Home
Taylor, J.	Lieut.-Comdr.	Second	'President'	Hydrographic Dept.

Digitized by Google

OFFICERS EMPLOYED AS HYDROGRAPHIC SURVEYORS—*contd.*

AFLOAT AND ASHORE—*contd.*

Name.	Rank.	Grade of Surveyor	Ship in which borne, &c.	Where employed.
Taylor, T.	Lieutenant ...	Second	'Flinders' ...	Home
Tennent, Hugh P. L.	Lieutenant ...	Second	'Ormonde' ...	Indian Ocean
Thomas, M. B.	Sub-Lieut. ...	Fourth	'Fitzroy' ...	Home
Torlesse, J. Y. G.	Lieutenant ...	Third	'Beaufort' ...	Home
Turner, Harold E.	Lieutenant ...	First	'Herald' ...	China
Warburg, Harold D.	Comdr. (retd.)	First	'President' ...	Hydrographic Dept.
Welby, M. E.	Lieutenant ...	Third	'Herald' ...	China
Wheatley, R. V.	Lieut. RAN ...	Second	'Moresby' ...	Australia
Whitley, R. J.	Sub-Lieut. S.A.N.S.	Fourth	'Protea' ...	South Africa
Williams, D. G. V.	Lieutenant ...	Third	'Herald' ...	China
Wood, C. J.	Sub.-Lieut. ...	Fourth	'Kellett' ...	Home
Woodhouse, Alfred F. B. ...	Lieut.-Comdr.	Charge	'President' ...	Hydrographic Dept.
Woodhouse, Frederick C. ...	Lieutenant ...	First	'Herald' ...	China
Wyatt, Arthur G. N.	Lieut.-Comdr.	Charge	'Beaufort' ...	Home

Digitized by Google

ALPHABETICAL LIST OF OFFICERS OF THE ROYAL INDIAN MARINE.

ABBREVIATIONS &c.

R.A. *denotes* Rear-Admiral.
C. „ Captain.
Cr. „ Commander.
Lt. Cr. „ Lieutenant-Commander.
L. „ Lieutenant.
SL. „ Sub-Lieutenant.
Mid. „ Midshipman.

E.C. *denotes* Engineer Captain.
E.Cr. „ Engineer Commander.
E.L.Cr. „ Engineer Lieutenant-Commander.
E.L. „ Engineer Lieutenant.
E.S.L. „ Engineer Sub-Lieutenant.
Gr. „ Gunner.

Name.	Rank.	Seniority.
A.		
Angell F. W.	Lt Cr	13 Feb 26
Annett G. L. ... ... (*Tempy. Eng. Comdr.* 18 *Mar* 27)	E L Cr	30 May 21
Atkins J. C. O.	S L	23 Mar 25
B.		
Banfield H. V.	L	23 Aug 20
Baskett R. S.	E Cr	2 Apr 23
Bayfield E. M.	Lt Cr	8 July 21
Beamish G. V. G. ...	Lt Cr	4 Jan 27
Beatty R. W. V.	Cr	11 Apr 24
Beauchamp H. C. ...	Lt Cr	14 Dec 24
Beggs J.	E L Cr	17 Mar 22
Bergner C. R. L.	E L Cr	21 Feb 22
Bluett C. R.	Cr	1 Sept 27
Borner E. S. ... ... (*Tempy. Engr. Comdr.* 10 *Mar* 27)	E L Cr	18 Feb 18
Boykett C. H. ... ... (*Tempy. Comdr.* 12 *Nov* 27)	Lt Cr	28 Dec 20
C.		
Cable W. A.	E L Cr	17 June 19
Cameron J.	Lt Cr	25 Oct 23
Campbell C. R. DSO, MVO	C	22 June 24
Caws R. R.	L	27 June 24
Clark F.	E L	23 May 22
Cliff A. W. D.	L	1 Jan 24
Collins A. B.	E L	14 May 23
Collins W. W.	E Cr	15 Nov 22
Coope J. E. N.	L	7 Mar 25
Cooper M. P.	Cr	3 May 24
Corser C. H.	Cr	4 Mar 23
Cresswell H. J.	E L	9 Apr 23
D.		
Daniel H. K.	E L Cr	27 Feb 25
Dauglish E. H.	C	1 Sept 27
Davis H. L.	Cr	31 Jan 27
Digby-Beste H. A. B. OBE (*Tempy. Capt.* 14 *Jan* 27)	Cr	2 Mar 18
Downing W. J.	B	24 Dec 15
Durston K.	Mid	27 Feb 25

Name.	Rank.	Seniority.
E.		
Eckersley R. H.	B	7 Feb 19
Edenborough S. C. ...	E Cr	9 June 24
Ellis W. F.	E L	24 Apr 23
Engledue G.	Gr	8 Dec 25
F.		
Fenner S. J.	E L Cr	22 Aug 18
G.		
Garniss St. J. A. D. ...	L	27 June 24
Garstin R. H. ... OBE	Cr	3 May 24
Glanville P. G.	C	8 July 27
Goad C. R.	C	11 Apr 24
Gordon B.	Cr	23 June 22
Green A. V. ... MBE	B	4 Jan 20
H.		
Hall J. T. S.	L	16 Mar 21
Hammond F. C.	L	15 Oct 24
Harvey F. F. W.	L	16 Aug 25
Harvey H.	E L	1 Jan 24
Harvey T. G. J.	E Cr	1 Jan 19
Hayes E. E.	B	30 July 17
Headlam E. J. CSI, CMG, DSO (*Director of the Royal Indian Marine*) (*Principal Naval Transport Officer, East Indies*)	C	1 Jan 18
Heanly I. B. W.		27 June 24
Hemming F. L.	L	22 May 24
Hill J. H.	L	14 May 23
Horley W. G.	E L	20 Dec 25
Hughes-Hallett H. P. MBE, DSO	E Cr	5 Dec 23
Hull G.	Lt Cr	12 Jan 19
Hunt E. G. G.	E L Cr	4 Apr 23
	L	
I.		
Inigo-Jones H. R. ...	L	29 Apr 22
J.		
Jefford J. W.	L	23 Mar 25

Digitized by Google

Name.	Rank.	Seniority.
K.		
Kerr T. ... DSO	E L Cr	22 Apr 19
Kinch A. G. ... DSO	Cr	1 Nov 22
King F. W.	L	28 Mar 25
L.		
Lane P. C. H.	Cr	8 Dec 18
Lawrence J.	L	27 June 24
Learmont P. H.	Lt Cr	30 July 26
Lifton W. J.	E L Cr	28 Apr 25
Livesay H. W. B.... OBE	Cr	22 Sept 21
Lovett A. H. ... MBE	B	13 Mar 20
Lyon-Brown E. D. ...	Lt Cr	13 Feb 20
M.		
McClement R. C. G. ...	Lt Cr	19 Aug 22
McConnell R. A. H. ...	Lt Cr	8 Feb 24
Mackay J. H.	E L	27 May 20
Mahon C.	B	6 Jan 19
Manfield W. G.	E L Cr	2 July 20
Mare P. A.	Lt Cr	6 Dec 24
Marsden E. H.	Cr	14 Jan 18
Mattison G.	B	5 June 19
Maundrell A. G.	Cr	1 Mar 22
Meade F. C. W.	B	13 May 19
Melhuish R. A.	Cr	1 Mar 22
Merriman R. D. ... DSO (*Tempy. Comdr.* 20 *Jan* 27)	Cr	28 Mar 21
Metcalfe J. N. OBE, DSO	Cr	12 Nov 27
Mills J. H.	E L	11 Apr 23
Milne D.	B	3 July 18
Milne-Henderson T. M. S. OBE	Lt Cr	23 Mar 22
Miskin G. S.	E L Cr	21 Sept 24
Moloney J. E.	E L Cr	1 Sept 22
Morland H.	C	3 May 24
Morland H.	Mid	27 Feb 25
N.		
Nanson J.	L	20 May 24
Nicoll C. J. ... DSC (*Tempy. Comdr.*)	Lt Cr	25 Feb 23
Nott M. H. St. L. ...	L	15 Oct 27
O.		
O'Hara P.	B	1 May 18
Orchard A. E. F.	E L Cr	7 Feb 25
Osborne-Smith G. M. ... (*Tempy. Comdr.* 3 *June* 27)	Lt Cr	23 June 22
P.		
Page J. S. ... ... (*Tempy. Engr. Comdr.* 5 *Mar* 27)	E L Cr	13 Feb 18
Paine H. E. F.	S L	23 Mar 25
Philby R. M.	Or	22 Jan 22
Phillips F. B. ... OBE	E C	24 Aug 23
Poynts A. R. C. ... DSO	Cr	11 Dec 25
R.		
Rattray A. R.	Lt Cr	24 May 24
Richardson W.	E L Cr	24 Sept 22
Ryland J.	L	1 Aug 22
S.		
Sanderson L.	Lt Cr	10 Aug 23
Sayers E. N. A.	B	24 Nov 10
Scalfe A. L. ... MC	E L	13 July 24
Scott C. A. ... DSO	C	31 Jan 27
Shewring W. R.	L	21 May 24
Streatfeild-James E. C. ...	L	15 Oct 27
T.		
Thomson A.	E L Cr	17 Nov 19
Thomson S. J.	L	25 Apr 25
Todd K. R. U.	S L	27 Apr 25
Trenoweth S. B.	E L Cr	13 Jan 21
Turbett C. L.	Lt Cr	12 May 27
Turbett L. W. R. T. OBE (*Tempy. Capt.* 8 *Mar* 27)	Cr	15 June 21
U.		
Underdown G. W. ...	E L	1 Jan 24
V.		
Vernon R. R. V.	L	2 Apr 23
Vibart J. F. ... CBE	C	1 Nov 24
W.		
Wadeson L. S. ... ... (*Tempy. Comdr.* 1 *Nov* 27)	Lt Cr	5 Feb 20
Wale P. R.	E L Cr	23 Apr 23
Waters J. H.	E L	24 Oct 24
Watt A. H.	L	3 Aug 26
Webb H. O.	E L Cr	1 Nov 18
Wells G. T. D.	Lt Cr	4 Aug 21
Whayman E.	E L	12 Nov 24
Whish E. V. ... OBE	C	8 Dec 25
Wicken J. L.	E L	14 Aug 22
Williams W. A.	E C	24 Aug 27
Williams W. E.	E L Cr	2 Sept 21
Wooley A. E.	E L	27 May 23

Digitized by Google

LIST OF OFFICERS OF THE ROYAL INDIAN MARINE ACCORDING TO SENIORITY.

NOTE.—*The Letter* (G) *after an officer's name denotes that he has received an Honorary Certificate at the Royal Naval College, Greenwich.*

DIRECTOR OF THE ROYAL INDIAN MARINE.

Captain Edward J. Headlam, C.S.I., C.M.G., D.S.O. (3 Aug 22)
(*Principal Naval Transport Officer, East Indies*, 3 *Aug* 22)

DEPUTY DIRECTOR OF THE ROYAL INDIAN MARINE.

Captain H. Morland, R.I.M. (13 Dec 25)

CAPTAINS.

m Edward James Headlam, C.S.I., C.M.G., D.S.O. (*Director of the Royal Indian Marine*) ... 1 Jan 18
(*Principal Naval Transport Officer, East Indies*, 3 *Aug* 22.)

Charles Richard Goad (G) ... 11 Apr 24

m Henry Morland... ... ... 3 May 24

m Charles Ross Campbell, D.S.O., M.V.O. ... . 22 June 24

m *John Fleming Vibart, C.B.E. 1 Nov 24

m Eric Vipan Whish (G) ... 8 Dec 25

m Charles Arthur Scott, D.S.O.... 31 Jan 27

Percy Greville Glanville (G) ... 8 July 27

m Edward Heath Dauglish ... 1 Sept 27

9

COMMANDERS.

m Eustace Howard Marsden (G) 14 Jan 18

m Henry Aloysius Bruno Digby-Beste, O.B.E. ... ... 2 Mar 18
(*Tempy. Capt.* 14 *Jan* 27)

Paul Cuthbert Horsburgh Lane... 8 Dec 18

m Lionel William Richard Tufnell Turbett, O.B.E. ... ... 15 June 21
(*Tempy. Capt.* 8 *Mar* 27)

m Henry Waterworth Bligh Livesay, O.B.E. ... ... 22 Sept 21

m Ralph Montague Philby ... 22 Jan 22

m Arthur Goodall Maundrell ... 1 Mar 22

m Robert Aveline Melhuish ... 1 Mar 22
(*Surveyor in Charge, Marine Survey of India.*)

m Bryan Gordon (G) ... ... 23 June 22

m Arthur Gordon Kinch, D.S.O. 1 Nov 22

m Charles Huskisson Corser ... 4 Mar 23

m Richard William Vandeleur Beatty ... ... 11 Apr 24

m Maurice Pearson Cooper ... 3 May 24

m Richard Hart Garstin, O.B.E. 3 May 24

m Guy Engledue ... ... 8 Dec 25

Alban Rahere Castleton Poyntz, D.S.C. ... ... 11 Dec 25

m Herbert Ludlow Davis (G) ... 31 Jan 27

m Cecil Robert Bluett ... ... 1 Sept 27

Joseph Noel Metcalfe, O.B.E., D.S.C. ... ... 12 Nov 27

19

Digitized by Google

LIEUTENANT-COMMANDERS.

m Lionel Sinclair Wadeson ... 5 Feb 20
(*Tempy. Comdr.* 1 *Nov.* 27)

m Charles Henry Boykett (G) ... 28 Dec 20
(*Tempy. Comdr.* 12 *Nov* 27)

m Reginald Dundas Merriman, D.S.C. ... ... 28 Mar 21
(*Tempy. Comdr.* 20 *Jan* 27)

m Edward Melvil Bayfield ... 8 July 21

m George Thomas Dane Wells... 4 Aug 21

m Thomas Maxwell Stuart Milne-Henderson (*Asst. Surveyor, 1st Class*) .. .. 23 Mar 22

m George Malcolmson Osborne-Smith ... ... 23 June 22
(*Tempy. Comdr.* 3 *June* 27)

m Reginald Carr Gilbert McClement ... ... 19 Aug 22

m Charles Jacomb Nicoll, D.S.C. 25 Feb 23

Lancelot Sanderson (*Asst. Surveyor, 1st Class*) ... ... 10 Aug 23

John Cameron ... ... 25 Oct 23

Henry Philip Hughes-Hallett, M.B.E., D.S.C. ... ... 5 Dec 23

Roderick Alastair Hugh McConnell 8 Feb 24

Arthur Rullion Rattray ... ... 24 May 24

Philip Armitage Mare ... ... 6 Dec 24

Harold Charles Beauchamp ... 14 Dec 24

Frederick William Angell ... 13 Feb 26

Edward Douglas Lyon-Brown ... 13 Feb 26

Percy Hewitt Learmont ... 30 July 26

Geoffrey Vance Gordon Beamish 4 Jan 27

Cecil Lefroy Turbett ... ... 5 Feb 27

21

LIEUTENANTS.

Hedley Vicars Banfield ... ... 23 Aug 20

John Talbot Savignac Hall ... 16 Mar 21

Henry Richmond Inigo-Jones ... 29 Apr 22

John Ryland ... ... 1 Aug 22
(*Assistant Surveyor, 3rd Class.*)

Arthur William Douglas Cluff ... 1 Jan 23

Robert Reginald Venables Vernon 2 Apr 23

Eric George Guilding Hunt ... 4 Apr 23
(*Assistant Surveyor, 2nd Class.*)

Jack Nanson ... ... 20 May 24

Walter Richard Shewring ... 21 May 24

Frank Lawrence Hemming ... 22 May 24

St. John Aylmer Duff Garniss ... 27 June 24

Richard Robert Caws ... ... 27 June 24
(*Assistant Surveyor, 3rd Class.*)

John Lawrence ... ... 27 June 24

Ivan Bryan Warburton Heanly... 27 June 24

Frederick Clayton Hammond ... 15 Oct 24

Jesse Evelyn Napier Coope ... 7 Mar 25

James Wilfrid Jefford ... ... 23 Mar 25
(*Assistant Surveyor, 3rd Class.*)

Fred William King ... ... 23 Mar 25

Stanley Johnstone Thomson ... 25 Apr 25
(*Assistant Surveyor, 4th Class.*)

Frederic Francis Wentworth Harvey ... ... 16 Aug 25

Alfred Henry Watt ... ... 3 Aug 26

Eric Cardew Streatfeild-James ... 15 Oct 27

Martin Henry St. Leger Nott ... 15 Oct 27

23

SUB-LIEUTENANTS.

James Christopher Oxendale Atkins ... ... 23 Mar 25

Harold Eric Felsor Paine ... 23 Mar 25

Killingworth Richard Utten Todd 27 Apr 25

3

Digitized by Google

MIDSHIPMEN.

Henry Morland ... ... 27 Feb 25
Karl Durston ... ... 27 Feb 25

2

ENGINEER CAPTAIN.

*m Frederick Brown Phillips, O.B.E. ... ... 24 Aug 23
m William Arthur Williams ... 24 Aug 27

2

ENGINEER COMMANDERS.

Theodore George John Harvey... 1 Jan 19
m William Walter Collins ... 15 Nov 22
m Reginald Seymour Baskett ... 2 Apr 23
m Sidney Cecil Edenborough ... 9 June 24
William George Horley ... ... 20 Dec 25

5

ENGINEER LIEUT.-COMMANDERS.

Ernest Stuart Borner ... ... 13 Feb 18
(*Tempy. Engr. Comdr.* 10 *Mar* 27)
John Sutherland Page ... ... 13 Feb 18
(*Tempy. Engr. Comdr.* 5 *Mar* 27)
Sydney James Fenner ... ... 22 Aug 18
m Horace Oscar Webb ... ... 19 Nov 18
George Hull ... ... 12 Jan 19
m Thomas Kerr, D.S.C. ... ... 22 Apr 19
m William Arthur Cable ... 17 June 19
Abraham Thomson ... ... 17 Nov 19
m Walter Guy Manfield ... ... 2 July 20
Stephen Bolton Trenoweth ... 13 Jan 21
m George Lewis Annett ... ... 30 May 21
(*Tempy. Eng. Comdr.* 18 *Mar* 27)
m William Ewart Williams ... 2 Sept 21
Carl Rousey Leopold Bergner ... 21 Feb 22
m James Beggs ... ... 17 Mar 22
m John Edmund Moloney ... 1 Sept 22
Walter Richardson ... ... 24 Sept 22
Percival Russell Wale ... ... 23 Apr 23
George Semark Miskin ... ... 21 Sept 24
Albert Edward Frank Orchard ... 7 Feb 25
Harold Kenneth Daniel ... ... 27 Feb 25
Wilfrid John Lifton ... ... 28 Apr 25

21

ENGINEER LIEUTENANTS.

John Hart Mackay ... ... 27 May 20
Frederick Clark ... ... 23 May 22
John Lynn Wicken ... ... 14 Aug 22
Henry John Creswell ... ... 9 Apr 23
John Henry Mills ... ... 11 Apr 23
William Frederick Ellis ... ... 24 Apr 23
John Harold Hill... ... ... 14 May 23
Arthur Bateman Collins ... 14 May 23
Albert Edward Wooley ... ... 27 May 23
George William Underdown ... 1 Jan 24
Harold Harvey ... ... 1 Jan 24
Arthur Lewis Scaife ... ... 13 July 24
John Henry Waters ... ... 24 Oct 24
Edward Whayman ... ... 12 Nov 24

14

BOATSWAINS.

m Edward Nelson Alleyn Sayers 24 Nov 10
m William James Downing ... 24 Dec 15
m Christopher Mahon ... ... 17 Aug 16
m Edward Elliott Hayes ... 30 July 17
m Patrick O'Hara ... ... 1 May 18
m David Milne ... ... 3 July 18
m Roland Hilton Eckersley ... 7 Feb 19
m Frank Charles William Meade 13 May 19
m George Mattison ... ... 5 June 19
m Albert Victor Green, M.B.E.... 4 Jan 20
m Arthur Harrison Lovett, M.B.E. 13 Mar 20

11

Digitized by Google

ALPHABETICAL LIST OF OFFICERS ON THE ACTIVE LIST AND HONORARY OFFICERS OF THE ROYAL NAVAL RESERVE.

(Retired Officers of Royal Naval Reserve are shown in a separate list after Retired Officers of the Royal Navy and Royal Marines in the January and July Navy Lists.)

ABBREVIATIONS &c.

A. S. L. *denotes* Acting Sub-Lieutenant.
C. - - - Captain.
Cd. Eng. - - Commissioned Engineer.
Ch. Skr. - - Chief Skipper.
Cr. - - - Commander.
E. L. Cr. - - Engineer Lieutenant-Commander.
E. L. - - Engineer Lieutenant.
Hon. C. - - Honorary Captain.
Hon. Cr. - - Honorary Commander.
Hon. E. C. - Honorary Engineer Captain.
Hon. E. Cr. - Honorary Engineer Commander.
Hon. L. - - Honorary Lieutenant.
Hon. P. Cr. - Honorary Paymaster Commander.
Hon. P. L. - Honorary Paymaster Lieutenant.
Hon.Skr. *denotes* Honorary Skipper.
Lt. Cr. - - Lieutenant-Commander.
L. - - - Lieutenant.
Mid. - - - Midshipman.
P. Cr. - - Paymaster Commander.
P. L. Cr. - - Paymaster Lieutenant - Commander.
P. L. - - Paymaster Lieutenant.
P. S. L. - - Paymaster Sub-Lieutenant.
Skr. - - - Skipper.
S. L. - - - Sub-Lieutenant.
W. Eng. - - Warrant Engineer.
(*Act.*) after the rank *denotes* Officer holds Acting Rank only.

Name.		Rank.	Seniority.
A.			
Abbott H. N.		L	31 Dec 24
Abbott J. A.		P S L (*proby.*)	23 Aug 27
Abel J. T.		P Lt Cr	24 Jan 25
Abernethy G. Y. ... ... (*W.S.* 2457)		Skr	3 Aug 26
Adams A. W. R.		Mid	1 Sept 24
Adams P. W.		P L	30 Jan 25
Adams S. E.		S L	27 Feb 25
Adams W. ... ... (*W.S.B.* 68)		Skr	24 May 18
Adams W. C.		P S L	17 Feb 26
Affleck G.		Mid	1 Sept 25
Agar J. R. S.		Mid	1 May 26
Agate C. J. S.		S L	4 July 27
Aikman Edmund ...	RD	Cr	30 June 23
Aikman E. F.		Mid	1 Jan 25
Ailsa *The Marquess of* ...		Hon L	7 Aug 74
Aisthorpe H. ... (*W.S.* 2315)	MSM	Skr	30 June 24
Akerman L. W.		L	16 June 27
Aldred S. M. ... ... (*W.S.* 2406)		Skr	24 Mar 26
Aldridge F. F. ...	RD	P Cr	31 Dec 22
Alexander D. W. ...	RD	Lt Cr	26 Apr 21
Alexander R. L.	DSO, RD	Cr	31 Dec 22
Alexander W. R. M. ...		S L	3 Oct 24
Allington W. J.		A S L	26 Mar 27
Allan H. S.		L	31 Dec 24
Allan J. .. .. (*'Benbow'*)		Mid (*proby.*)	14 Mar 25
Allan J. C.		Mid	1 Jan 27
Allen F. J.		Mid	1 Sept 25
Allen J. G.		A S L	1 Oct 27
Allen R.	DSO	Lt Cr	28 Jan 27
Allen S. F. ...	RD	Lt Cr	1 July 24
Allen W. R.		L	31 Dec 23
Allingham J. W.		S L	24 Mar 25
Allison T. G. R.		P L	1 June 25
Anchor H. J.		Lt Cr	28 Jan 27
Anderson J. ... ... (*W.S.* 2442)		Skr	17 June 26
Andrews E. A. ... ... (*W.S.* 2387)		Ch Skr	10 Mar 26
Anson G. ...	RD	P Cr	30 June 22
Archer J. D.		S L (*proby.*)	6 July 27
Armit W. B. ...	RD	Lt Cr	2 Aug 23
Armitage F. ... ... (*W.S.* 2492)		Skr	22 Oct 26
Armitage G. Q. ...		P L Cr	28 Sept 27
Armstrong D. H. F. ...		A S L	28 June 26
Ash S. W. ... ... (*W.S.* 2846)		Skr	1 July 24
Ashton W. R.	DSO, DSC, RD	P Cr	8 Mar 25
Ashworth E.		Cd Eng	1 Aug 27
Ashworth R.		P L Cr	13 Mar 27
Asiin E. P.		L	31 Dec 24
Atchison J.		Cd Eng	1 Mar 25
Atkinson J. A. ... ... (*W.S.* 2517)		Ch Skr	22 Jan 27
Atkinson W. E. ...	RD	Lt Cr	1 Oct 23
Aubin F. F.		P L Cr	27 Sept 24
Auld J. D.		P L Cr	4 June 18
Austin W. H.		Lt Cr	1 Oct 24
Avern W. ...	DSC, RD	Lt Cr	2 Aug 23
Avery E. W. R. ...	RD	Lt Cr	1 Apr 24
Ayre B. J. H.		P L Cr	19 Oct 24
B.			
Bach L. C.		Lt Cr	28 Jan 27
Back R. S. ...	RD	P Cr	30 June 21
Baildon G. N.		P L Cr	5 Aug 24
Bailey C. H. ... ... (*'Resolution'*)		E L (*proby.*)	1 Aug 27
Bailey J. H. R. ... ... (*'Tiger'*)		S L	29 Oct 26
Bailey W. S.		Hon L	30 June 89
Bailey W.		P L	17 June 18
Bain R. C.		E L	28 Feb 24
Baird R. D.		S L	30 Jan 28
Baird S.		P L Cr	24 May 27
Baker C. G.		P L	28 Aug 27
Baker D. M. B.		L	31 Dec 23
Baldon C. T. H.		P L	29 Nov 20
Baldwin-Wiseman R. E.		Mid	1 Sept 26
Ballard J. ... ... (*W.S.* 2443)		Ch Skr	7 Nov 24
Bane J. R. ...	RD	Lt Cr	14 Sept 25
Banyard A. L. ... ... (*W.S.* 2412)		Skr	29 Mar 26
Barber A. W. ... ... (*W.S.* 2516)		Ch Skr	7 Nov 24
Barber R. L.		S L	7 June 27
Barber R. C.		E L	22 Dec 23
Barber W. E. ... ... (*W.S.* 2330)		Skr	1 July 24
Barber W. H. ... ... (*W.S.C.* 112)		Ch Skr	21 Jan 27
Barclay J. J. E. ...		Lt Cr	19 May 27
Barker A. ... ... (*W.S.* 2453)		Ch Skr	1 Feb 25
Barker F. E. ... .. (*W.S.* 2456)		Ch Skr	22 Jan 27
Barlow E. ... ... (*W.S.* 2578)	DSC	Ch Skr	1 July 17

Digitized by Google

Name.		Rank.	Seniority.
Barlow T. W. ... ... (*W.S.* 2503)		Cb Skr	7 Nov 24
Barnard T. W.		S L (*proby.*)	18 July 26
Barnby L. Y. ...	RD	P Cr	31 Dec 22
Barnes G. W.		E L	30 June 26
Barnes H. W. ... ... (*W.S.* 2573)		Cb Skr	1 Jan 17
Barnet A. A. ... .. (*'Emperor of India'*)		S L	17 May 27
Barnett H. W.		Mid	7 Aug 26
Barnish G. H.	DSO, RD	Lt Cr	2 Aug 23
Barr D. G.		Lt Cr	1 Oct 24
Barrell D. I.		Mid	1 May 27
Barrett G. W. ...	RD	P L Cr	19 July 20
Barron J. I. ... ... (*W.S.* 2409)		Skr	26 Mar 26
Barry J. T.		Cd Eng	1 Mar 25
Bartlett A. E. ... ... (*W.S.* 2428)		Ch Skr	7 June 26
Bartley J. F. C. ... ... (*'Comus'*)		S L	14 Apr 26
Barty B. N.		Mid	1 Jan 26
Base F. R.		Mid	29 Oct 26
Bass S. ... ... (*W.S.* 2497)		Skr	26 Nov 26
Bate C. H. ...	RD	Cr	31 Dec 24
Bateman R. E.		P S L	3 June 26
Battle W. C.	DSO, RD	Cr	30 June 24
Baty J. R. ... ... (*'Repulse'*)		S L	17 May 27
Baxter A. J.	DSC, RD	Lt Cr	1 July 24
Beal C. C.		L	28 May 27
Beatty T. R.		Hon L	18 Mar 24
Beckett A. D. McP. ...		Mid	11 Dec 23
Bee R. W.		L	31 Dec 23
Beeching R. A. C. ...		S L	20 Dec 26
Begg W. M.		Cd Eng	1 Jan 25
Beggs J. E.		P L	27 Mar 26
Beith S. A.		L	2 Oct 27
Belford R. D.		Mid	1 Sept 25
Bell C. L. de H.		L	31 July 27
Bell F. H.		Cd E	1 June 17
Bell J. A.		P L	14 Mar 26
Bell J. S.		L	26 July 20
Bennett A. G. A. ...	RD	P L Cr	4 June 18
Bennett H.		P L	1 June 25
Bennett M. H. J. ...		L	31 Dec 23
Benson E. B. R.		A S L	31 Mar 27
Bernard L. F.		S L (*proby.*)	11 Mar 26
Berry B. K. ...	RD	Lt Cr	2 Apr 26
Berry J. R.		P L Cr	10 Oct 24
Best C. M. ... ... (*'Resolution'*)		S L	29 Oct 26
Best J. W.		A S L	30 June 26
Best T. R. ...	RD	P Cr	30 June 22
Beswick W. ...	DSC	Lt Cr	1 Oct 24
Bevans P. ... ... (*W.S.* 2316)		Skr	30 June 24
Bevis F. E.		Mid	1 Sept 24
Bicker-Caarten A.	RD	Lt Cr	15 Oct 23
Biggs J. H. ...	RD	Lt Cr	1 Oct 23
Bingham L. G.		S L (*proby.*)	7 Oct 27
Banks R. D.		L	30 Sept 25
Birch J. D.		S L	29 Oct 26
Bird A. S. C. ...	RD	Lt Cr	1 Jan 24
Bishop F. A. C.		S L (*proby.*)	23 Feb 28
Bishop R. J. D. ...	RD	P L Cr	21 Apr 21
Bishop W. S.		Cd Eng	1 Apr 21
Bisley F. T.		L	30 Sept 25
Bisset J. G. F. ...	RD	Cr	31 Dec 26
Black A.		P L Cr	25 Feb 26
Black R. M. ... ... (*'Ramillies'*)		Cd Eng	1 Sept 27
Blackwood J. H.		S L	18 July 27
Blair J. H. ...	DSO	Lt Cr	1 Sept 24
Blake A. J. ... ... (*W.S.* 2339)		Skr	1 July 24
Blake F. ... ... (*W.S.* 2377)		Skr	26 Aug 25
Blake G. T.		L	30 Sept 25
Blake J. J. C. ... ... (*'Cambrian'*)		S L	18 July 27
Bland R. ... ... (*W.S.C.* 110)		Skr	21 June 18
Blewett A.		S L	8 Mar 27
Bloomfield I. V. ...	RD	P Cr	30 June 25
Bochel J. M. ... ... (*W.S.* 2594)		Ch Skr	27 Dec 27
Boden S. V.		L	31 Dec 24
Bolton R. K.		Mid	17 Feb 25
Bolton W. G. H.		Mid	17 May 27
Bond H. A. L. ...	RD	Cr	30 June 25
Bond J. ... ... (*W.S.* 2326)		Skr	30 June 24
Bone A. F.		P L Cr	27 Sept 24
Boorman J. H.		L	30 Sept 25
Boosey W. W.		E L	15 Nov 23
Booth C.		Hon Cr	19 Feb 26
Booth E. C. T.		P S L	6 Oct 26
Boothby C. R. U.... ...		S L (*proby.*)	10 Feb 26
Borrie G.		L	31 Dec 23
Boston M.		L	31 Dec 24
Botheras W. R.		S L	16 Mar 27
Bowen E. M.		Cd Eng	1 Apr 17
Bowen W. H. ... ... (*'Rodney'*)		S L	6 Dec 26
Bowie J. ... ... (*W.S.* 2595)		Skr (*proby.*)	10 Jan 28
Bowker H. D.		Mid	1 Sept 24
Bowles A. W. ... ... (*W.S.* 2539)		Skr	6 Apr 27
Bowles E. T. ... ... (*W.S.* 2403)		Ch Skr	7 Nov 24
Bowles R. G. ... ... (*W.S.C.* 111)		Skr	8 Feb 18
Bowman H. ... ... (*W.S.* 2446)		Ch Skr	7 Nov 24
Boxford W. A. J.	RD	P L Cr	4 Mar 20
Boxhall C. F. ...	RD	P L Cr	11 Jan 22
Boxhall J. G. ...	RD	Lt Cr	27 May 23
Boyle W.	RD	P L Cr	8 July 19
Boys-Smith H. G. ...		A S L	20 Dec 25
Bradbrook H. S.		P L Cr	18 Sept 24
Bradley J. G.		S L	11 Mar 26
Bradley S. C.		A S L	12 Nov 26
Brambleby B. C.		P L Cr	26 Jan 20
Brammall H. W.		A S L	20 June 27
Branch W. J. V.		Mid (*proby.*)	1 Sept 27
Brattle R. P. ...	RD	P L Cr	22 Jan 16
Bray G. B.	RD	Lt Cr	9 Apr 22
Brebner J. M. T. ... ... (*W.S.* 2342)		Skr	1 July 24
Bremner F. ... ... (*W.S.* 2327)		Skr	30 June 24
Bremner J. ... ... (*W.S.* 2396)		Skr	25 Jan 26
Bremner J. W. ... ... (*W.S.* 2605)		Skr (*proby.*)	8 Feb 28
Brennan A. P.		P L	1 June 25
Brereton J. A. H. ...		Mid	24 July 25
Brice L. J.		A S L	26 July 25
Brice R. K. H.		A S L	26 Dec 27
Bridgman C. E.		A S L	23 Jan 27
Brien G. N.		Lt Cr	1 Nov 24
Briggs W. E. S.		A S L	13 July 27
Brinham O. G. ... ... (*W.S.* 2500)		Ch Skr	7 Dec 26
Britten P. G.		S L (*proby.*)	8 Mar 27
Britton F. J.		S L	29 Feb 24

Digitized by Google

Name.	Rank.	Seniority.
Brook J. K. DSO, RD	Lt Cr	14 Jan 24
Brooke N. P.	Mid	1 Sept 24
Brookes A. G.	S L	11 Mar 26
	(*proby.*)	
Brooking F. E.	Mid	1 Sept 26
Brooks G. ... ... RD	Lt Cr	2 Aug 23
Broomhead F. R. F. ...	S L	10 Jan 28
	(*proby.*)	
Brothers W. F. ... RD	Lt Cr	1 July 24
Brotherton A. S.	A S L	5 Mar 26
Brown A. G. ... RD	Lt Cr	1 Jan 24
Brown A. G. T.	L	31 Dec 24
Brown A. T. ... RD	Cr	30 June 22
Brown C. R. H.	S L	10 Jan 28
	(*proby.*)	
Brown E. A.	A S L	18 Apr 26
Brown E. G. F. ... RD	P L Cr	14 July 21
Brown G. B.	P L Cr	2 Jan 26
Brown G. D. ... RD	Lt Cr	7 May 26
Brown H.	Cd Eng	1 Oct 27
Brown J. C. ... RD	Lt Cr	14 Apr 19
Brown J. H.	Ch Skr	12 Dec 25
(*W.S.* 2398)		
Brown N. G.	P L	18 Aug 25
(*'Centurion'*)		
Brown P. B.	S L	18 Oct 27
(*S/M 'L 26'*)		
Brown R. ... DSO, RD	Lt Cr	1 Apr 24
Brown W. H.	Lt Cr	1 Sept 24
Bruce J.	Skr	6 Apr 27
(*W.S.* 2540)		
Bruce W.	Skr	23 Aug 18
(*W.S.B.* 91)		
Bruce W. J. W. OBE, RD	Hon E C	11 May 23
Bruton J. T.	P L	28 Aug 26
Bryan R. H.	E L	17 July 25
Bryant E.	Ch Skr	14 Jan 25
(*W.S.* 2380)		
Bubb J. B.	A S L	30 June 26
Buchan A. B.	Skr	20 Dec 27
(*W.S.* 2591)	(*proby.*)	
Buchan E.	Skr	7 Mar 25
(*W.S.* 2364)		
Buchan R. F.	Skr	16 Aug 18
(*W.S.B.* 83)		
Buchan W. ... DSO	Ch Skr	25 Aug 27
(*W.S.* 2575)		
Buck R. H. ... RD	Cr	31 Dec 23
Buck W. E.	Ch Skr	21 Feb 26
(*W.S.* 2445)		
Buckle F.	E L	30 June 26
	(*proby.*)	
Buckler J. O. ... RD	Lt Cr	15 Apr 25
Buckley H. L.	Skr	22 Nov 26
(*W.S.* 2491)	(*proby.*)	
Budden E. L.	Mid	1 May 25
Budge T.	Ch Skr	14 Apr 27
(*W.S.* 2558)		
Bulley P.	Ch Skr	5 Nov 26
(*W.S.* 2488)		
Burch J. V.	P L	6 Feb 17
Burger B. F.	Mid	15 Dec 26
Burnnand S. S.	S L	3 Mar 25
Burrows E. A.	P L Cr	9 July 26
Burwood I. J.	Skr	20 Sept 26
(*W.S.* 2475)		
Bush J. S.	Skr	14 Apr 27
(*W.S.* 2545)		
Bush P.	Ch Skr	16 Nov 24
(*W.S.* 2477)		
Butcher A. F.	L	31 Dec 23
Butcher G.	Mid	1 Sept 26
Butler F. J. L. ... RD	Lt Cr	5 Jan 25
Butler G. E.	Ch Skr	7 Dec 26
(*W.S.* 2420)		
Butler R. W. ... DSO	Ch Skr	31 Dec 18
(*W.S.* 2471)		
Butler S. B.	Lt Cr	31 Oct 27
Butler S. H.	Lt Cr	21 Dec 27
Buxton T.	Skr	1 July 24
(*W.S.* 2343)		
Byles W. S.	S L	13 Feb 28
C.		
Cairns T. G. S.	A S L	20 June 27
Calder N. E.	Cd Eng	1 July 18
(*'Ramillies'*)		
Callender W. J.	Ch Skr	7 Nov 24
(*W.S.* 2507)		
Calvert J. J.	Skr	28 Nov 25
(*W.S.* 2378)		
Cambell R. P.	L	31 Dec 23
Cameron E. P. ... RD	Cr	30 June 24
Campbell A. B. ... RD	P Cr	31 Dec 22
Campbell D.	Cd Eng	1 June 24
Campbell D. W.	Mid	1 Jan 27
Campbell J.	Skr	30 Jan 28
(*W.S.* 2603)	(*proby.*)	
Campbell J. L. M. ...	Lt Cr	28 Jan 27
Campbell K. McL. ...	A S L	12 Feb 28
Campbell R. B.	S L	11 Aug 25
Campbell W.	Ch Skr	10 May 26
(*W.S.* 2431)		
Campion S. J.	Ch Skr	7 Feb 26
(*W.S.* 2417)		
Canham G. W.	P L Cr	5 Sept 27
Care G.	P L Cr	5 Aug 25
Care V. F. ... ... RD	P L Cr	26 Jan 20
Carew O. H.	Mid	1 Jan 27
Carmichael J. D.	Mid	1 Jan 27
Carnie J.	Skr	27 Mar 25
(*W.S.* 2366)		
Carr L. R. ... ... RD	Cr	30 June 26
Carr P. H.	P L	25 Sept 20
Carroll C. L.	Mid	1 Sept 25
Carroll G.	Lt Cr	1 Oct 24
Carse R. F.	Mid	1 May 26
Carter A. E.	Skr	5 Mar 26
(*W.S.* 2401)		
Carter E. A. J. W. RD	Lt Cr	11 Sept 23
Carter F. J. H.	S L	9 Dec 26
(*'Constance'*)		
Carter G. L.	S L	18 Sept 25
	(*proby.*)	
Carter S. B. F. OBE, RD	P L Cr	25 Aug 15
Case R. V. E.	S L	2 Oct 26
Casey D. A. DSC, RD	Lt Cr	3 Mar 25
Cashmore H. S.	L	10 Feb 28
Casson D. H. ... RD	Cr	31 Dec 22
Caunce J. W.	S L	14 Jan 26
(*L52*)		
Cauty A. B.	Hon Cr	1 July 25
Chamberlain D. W. ...	Lt Cr	28 Jan 27
Chamberlain G. H. ...	Lt Cr	13 Oct 22
Chamberlin D. I. ...	L	11 Dec 27
Chambers J. O.	S L	3 June 25
Chaplin J. K. ... RD	Lt Cr	13 July 23
Chapman J.	L	30 Sept 25
Chapman R. R.	A S L	18 Dec 25
Chatwin P. H.	S L	2 Nov 25
Cheshire H. F. ... RD	P Cr	30 June 22
Cheshire R. C.	Mid	13 Oct 26
(*'Emperor of India'*)		
Chester F. H. ... RD	Lt Cr	2 Aug 23
Child J. B.	A S L	3 June 25
Chittleburgh W. R. ...	Ch Skr	30 May 25
(*W.S.* 2414)		
Chodzko F. J. A.	A S L	23 May 26
Christian J. W.	Skr	14 Mar 25
(*W.S.* 2365)		
Christian S. H.	Skr	30 June 24
(*W.S.A.* 2324)		
Christie J. ... ... DSM	Ch Skr	24 Mar 27
(*W.S.* 2554)		

Digitized by Google

Name.	Rank.	Seniority.
Christie R. ... ... (*W.S.* 2447)	Skr	30 June 26
Clark C. A. H.	S L	21 June 26
Clark J. ... ... (*W.S.* 2376)	Skr	6 Oct 24
Clark R.	Cd Eng	1 Jan 27
Clarke D. M. ... RD	Lt Cr	20 July 23
Clarke F. H. D. ... RD	Lt Cr	18 Mar 21
Clarke F. P.	E L Cr	1 Apr 26
Clarke J.	L	30 Sept 25
Clarke J. A.	P L Cr	25 Feb 23
Clarke R. E.	S L	30 Apr 27
Clay A. E.	A S L	3 Feb 27
Clayton R. G. DSO, RD	Lt Cr	1 Apr 24
Cleeves Y. McL.	Lt Cr	9 Dec 27
Clement J. F.	Mid	30 Jan 25
Clements W. R. T. ...	S L	28 Apr 25
Clemitson J. H.	E L	31 Dec 27
Cleveland W. G. ... ... (*W.S.B.* 87)	Skr	26 Apr 18
Clifton S. E. W.	Cd Eng	1 Oct 21
Close H.	S L	11 Apr 27
Clowser S. E.	S L	26 June 25
Coates W. E.	Mid (*proby.*)	12 Apr 26
Cockerill G. T. E.... ...	P L Cr	27 Aug 24
Cocks A. ... DSO, RD	Cr	30 June 23
Coffey H.	S L	25 Apr 27
Coffey R. J.	S L (*proby.*)	10 Jan 28
Colbourne W. S.	P L	28 July 25
Cole A. J.	E L (*proby.*)	1 Aug 27
Cole D. M.	S L	11 June 25
Cole E. A. C.	P L	30 Jan 25
Coleman E. H.	Mid	1 Sept 25
Colepeper P. N.	Mid	11 Dec 23
Coles A. E.	S L	17 May 27
Collard G. S. B.	A S L	27 Feb 27
Collins A. R. D. OBE, RD	Cr	31 Dec 23
Collins E.	Hon C	22 June 14
Collins F. P.	L	31 Dec 23
Collins K. R.	Mid	1 Jan 26
Collinson F. B.	L	27 Nov 27
Collinson P.	Mid	1 May 25
Colquhoun W. ... ... (*W.S.* 2421)	Skr	25 Oct 18
Connaught and Strathearn, *H.R.H. The Duke of*, KG, KT, KP, PC, GCB, GCSI, GCMG, GCIE, GCVO, GBE,	Hon C	18 Oct 20
Connell E. W.	S L	3 June 25
Connell J.	P L	7 Aug 26
Connon A. B. ... RD	Lt Cr	18 June 23
Conway R.	L	31 Dec 23
Cooke C. A. M.	Mid	1 May 25
Cooke C. S. ... ... (*'Godetia.'*)	S L	2 Apr 25
Cooke W. M.	Lt Cr	13 July 27
Coombs T. E. OBE, RD	C	30 June 24
Cooper A. T. C. ... ... (*'Royal Oak'*)	S L	29 June 26
Cooper B. H. ... RD	P Cr	31 Dec 22
Cooper C. P. OBE, RD (*Senior Officers' War Course.*)	C	30 June 24
Cooper H. J. ... RD	P L Cr	8 Mar 22
Copeland G. D.	A S L	2 Feb 28
Copplestone J. S.	S L (*proby.*)	8 Mar 27
Corbett R. V. A. ... ... (*S/M Cse.*)	A S L	21 Feb 26
Corderoy R.	A S L	19 Nov 27
Cormack P. ... ... (*W.S.* 2525)	Ch Skr	27 Jan 27
Corson J. C. ... ... (*W.S.* 2314)	Skr	30 June 24
Cotterill D. H. ... ... (*W.S.* 2469)	Ch Skr	17 Feb 25
Couch G. W.	Lt Cr	3 Jan 28
Couch K. G. ... ... (*'Benbow'*)	E L	31 Dec 26
Coultas J. R. ... ... (*W.S.* 2348)	Skr	6 Aug 24
Coventry C. D. B. ...	A S L	14 July 26
Cowap C. R. ... RD	Lt Cr	1 Aug 24
Cowell L.	Cd Eng	1 May 25
Cowell R. E.	S L	6 Aug 25
Cowie A. ... ... (*W.S.* 2476)	Skr	22 Sept 26
Cowie R. ... ... (*W.S.* 2588)	Skr (*proby.*)	17 Nov 27
Cowley D.	Mid	1 May 27
Cowling J. H. ... DSM (*W.S.* 2358)	Skr	4 Nov 24
Cowling J. W. ... ... (*W.S.* 2368)	Skr	31 Mar 25
Cox R. S. ... ... (*'L* 18')	S L	5 July 26
Cox W. L. P.	Lt Cr	2 May 27
Craig D. McB. ... DSO (*W.S.* 2411)	Ch Skr	1 July 17
Craig W. ... ... (*W.S.* 2458)	Skr	3 Aug 26
Craske J. W. ... ... (*W.S.* 2402)	Skr	10 Mar 26
Crawford J. A.	Mid	25 Oct 25
Crawford R. H. C. ...	L	31 Dec 24
Craze G. W.	L (*proby.*)	30 Sept 25
Crichton C. S.	Hon Cr	22 June 14
Croasdaile J. L. ... RD	Lt Cr	9 Apr 26
Crone A.	S L	5 June 25
Cronin K. G.	A S L	3 Sept 27
Crook A. L.	Mid	1 Sept 25
Crook J. W.	P L	9 Jan 25
Cross F. C. ... RD	Cr	30 June 21
Crouch A. G.	E L	31 Dec 26
Crowley E. A. A. ... RD	Lt Cr	1 Aug 24
Crozier R. A.	A S L	7 June 27
Cruikshank R. D.	Lt Cr	27 Apr 27
Cullum T. H.	P L Cr	4 Oct 24
Cumberlege C. M. B. ...	A S L	26 Oct 26
Cummins A. F.	Lt Cr	1 July 24
Cunnington T. T. C. ...	Mid	1 May 24
Cusworth G. E.	Cd Eng	1 July 18
Cuthbertson C. G. ...	A S L	3 Sept 27
Cutsforth C. L.	Lt Cr	1 Nov 24

D.

Dacombe R. W. S. ...	P S L	3 May 26
Dale F. O. ... ... (*W.S.* 2569)	Ch Skr	30 Dec 24
Dales J. R.	A S L	7 Sept 25
Daley F. J. ... DSM (*W.S.B.* 90)	Skr	12 Oct 18
Dalziel J.	A S L	23 Apr 26
Damer-Powell J. W. DSO	Lt Cr	1 Sept 24
Darbyshire R. S.	A S L	6 Sept 26
Davenport-Jones D. RD	Cr	31 Dec 25
Davies B. H. OBE, RD	Cr	30 June 27
Davies C. J. ... RD	P Cr	31 Dec 24
Davies D. J. ... RD	P Cr	30 June 23
Davies H. A. ... ... (*W.S.* 2541)	Skr	5 Apr 18
Davies H. M. ... RD	Lt Cr	1 July 24
Davies J. R. ... ... (*L.* 11)	L	29 May 27
Davies T. E.	Mid	7 Dec 25
Davies W.	Mid	1 May 26
Davis C. J. ... RD	Lt Cr	10 June 23
Davis P. O.	Lt Cr	1 Feb 27
Davison A. J.	Hon E Cr	30 June 89
Dawson J. C.	S L (*proby.*)	7 Dec 27
Day E. T.	Mid (*proby.*)	5 Oct 26

Digitized by Google

Name.	Rank.	Seniority.
Day F. C. N.	L	30 Sept 25
Day H. J. C.	Lt Cr	19 June 27
Day J. W. H.	Mid	1 Jan 25
Dean F. J.	S L	8 Oct 25
Dean G. L. H. DSO, RD	Lt Cr	2 Aug 23
Deans J.	P L Cr	19 July 20
de la Cour G. M.	S L (*proby.*)	7 Oct 27
Delier F. ... ... RD	Lt Cr	1 July 24
Dendy J. G. MBE, RD	P Cr	30 June 23
Denholm T. W.	E L	17 Nov 24
Dennis J. A.	Mid	1 Jan 24
Dent R. W.	Lt Cr	28 Jan 27
de Redder H.	Cd Eng	1 Jan 28
Derrick J. W. ... RD	P L Cr	4 June 18
de Spon F. L. ... RD	Lt Cr	10 Mar 25
Dettmar C. L. DSO, RD (*Serving under Egyptian Government.*)	Cr	30 June 26
Deveson F. S.	A S L	6 Mar 27
Devitt T. M.	A S L	13 Dec 26
Devlin W. ... ... RD	Lt Cr	27 Mar 23
Diamond V. M.	P L Cr	22 Oct 24
Dibley G.	S L	14 Nov 27
Dickens J. W. ... ... (*W.S.* 2522)	Ch Skr	11 July 27
Dickson D. B. ... ... (*W.S.C.* 118)	Ch Skr	1 July 18
Dimond W.	P L Cr	4 June 18
Divers E. A. ... ... (*S/M 'L* 11')	S L	7 Mar 27
Dixon A. G. ... RD	Lt Cr	1 Apr 24
Dixon R.	P L	30 July 20
Dobbin W. L.	Mid	1 Sept 23
Dobson A. H.	S L	11 Apr 27
Dobson G. W.	A S L	1 Nov 26
Dobson J. P.	L	10 Oct 26
Dodd E. J. ... ... ('*Emperor of India*')	Mid (*proby.*)	1 Jan 28
Dodd H. E. ... ... (*W.S.* 2400)	Skr	4 Mar 26
Dodd J. P. ... RD	P L Cr	20 July 13
Dodd W. J.	S L (*proby.*)	7 Dec 25
Dodgson W. B.	Mid	27 Oct 25
Dolphin G. R. ... RD	Cr	31 Dec 16
Donkin J. ... ... (*W.S.* 2555)	Ch Skr	7 Nov 24
Donovan T. ... ... (*W.S.* 2574)	Skr (*proby.*)	29 Aug 27
Douglas L. H.	A S L	3 Sept 27
Douthwaite W.	A S L	19 July 26
Dovaston F. W.	P L Cr	19 Oct 24
Dowding J. C. K. ...	Lt Cr	8 May 26
Downes J. L.	Cd Eng	18 Mar 23
Downham J. K. S. ...	Mid	1 May 26
Downie A. P. ... RD	P Cr	30 June 24
Downs W. W.	E L	10 May 23
Dowse F. ... ... RD	Lt Cr	1 Jan 24
Drake C. C. H ... RD	P Cr	31 Dec 22
Drake J. F.	S L	17 May 26
Drake K. U.	S L (*proby.*)	7 Dec 27
Draper M. G. .. RD	Lt Cr	2 June 24
Drew A. W. ... RD	Lt Cr	2 Aug 23
Driscoll A. W.	S L (*proby.*)	7 Nov 27
Druce B. E.	A S L	16 June 26
Drummond C.	Hon L	30 June 82
Drummond J. C.	Hon Cr	22 June 14
Drummond P. M. F. A. RD	Lt Cr	13 Mar 23
Drysdale G. F.	Mid	1 Jan 27
Duggan C. E.	S L	11 Mar 26
Duguid F. J. F.	L	31 Dec 24
Duguid G.	S L	21 Aug 25
Dummer L.	P L	28 Mar 20
Dumper G. C. ... ... ('*Benbow*')	Mid	1 May 24
Dunbar G. L.	L	31 Dec 23
Duncan I. B. T.	Mid	1 Jan 26
Dunkley J. L.	Mid	1 May 25
Dunn J. C.	L	31 Dec 24
Dunn J.	P S L	17 Feb 26
Durham R. A. ... ... ('*L.* 16')	S L	9 May 27
Durrant G. H.	S L	9 Aug 26
Duthie J. ... ... (*W.S.* 2363)	Skr	4 Mar 25
Dwyer R. M.	P L Cr	14 June 25
Dyer A. H.	L	30 Sept 25

E.

Name.	Rank.	Seniority.
Eade J. C. ... DSM (*W.S.B.* 86)	Skr	27 Sept 18
Eade W. N. ...	Mid	1 May 26
Eadie G. W.	Mid	1 May 27
Eagle H. B.	L	25 Oct 20
Earthy G.	P L	1 June 25
Easterbrook S. McI. W. RD	Lt Cr	28 Jan 27
Easton A. H.	S L (*proby.*)	29 Oct 26
Eastwood W. R.	P L Cr	19 July 26
Eden J. W. ... ... (*W.S.* 2486)	Ch Skr	1 July 18
Edgar J. ... ... (*W.S.C.* 116)	Ch Skr	18 Oct 26
Edkin E. ... OBE, RD	Cr	31 Dec 21
Eddston J. W.	P S C (*proby.*)	29 Apr 27
Edwards B. MacI. ...	Mid	1 May 25
Edwards C. R.	P L	19 May 21
Edwards C. DSO, RD	C	30 June 24
Edwards J. W. D. ...	P S L	17 Feb 26
Edwards L. J. ... RD	Lt Cr	2 Apr 25
Edwards V.	P L Cr	24 Sept 24
Egleton H. E. ... RD	P Cr	31 Dec 22
Ellam J.	A S L	25 Jan 27
Elliot W.	S L (*proby.*)	9 Sept 27
Elliott H. ... ... RD	Lt Cr	1 Aug 24
Elliott J. ... ... RD	Lt Cr	1 Oct 25
Ellis A. D. ... ... (*W.S.C.* 119)	Ch Skr	21 May 27
Ellis A. G.	P L Cr	17 Aug 26
Ellis C. W. J.	P. S. L	10 Aug 26
Ellis T. A. O.	Lt Cr	12 Nov 27
Ellison C. C.	Mid (*proby.*)	1 Sept 27
Ellison I. C. J.	Mid (*proby.*)	15 May 25
Ellison R.	Mid	1 Sept 25
Ellwood D. A. C.	S L	6 Apr 25
Enos L. O.	L	7 Feb 28
Enright W. J. ... RD	Lt Cr	2 Aug 23
Ensor F. O. ... RD	Lt Cr	1 July 24
Erskine S. A.	P L Cr	25 Feb 26
Essenhigh T. R.	P L	23 June 20
Evans B. ... ... DSO	Lt Cr	28 Jan 27
Evans H. ... ... (*W.S.* 2460)	Ch Skr	7 Nov 25
Evans J. E.	S L (*proby.*)	8 Mar 27
Evans J. P. V.	S L	29 Apr 25
Evans P. S.	Mid	1 May 24
Evans W. ... ... (*W.S.* 2367)	Skr	31 Mar 25
Eyre R. D.	P	28 Nov 25

Digitized by Google

Name.	Rank.	Seniority.
F.		
Faichney W. N. M.	S L	6 July 27
Fairall O. W.	P S L (*proby.*)	28 Sept 27
Fairbairn W. F.	E L	1 Jan 25
Fairminer R. T. H. ...	E L	7 Mar 24
Falconer J. ... ... (*W.S.* 2567)	Ch Skr	16 Nov 24
Fall R. M. ... DSO, RD	Cr	31 Dec 26
Falwasser A. J.	Mid	1 Jan 26
Fane N. L. H. ... ... (*' Renown '*)	S L	3 Oct 27
Faning M. R. E.	Mid	1 Jan 26
Farnfield G. L.	Mid	1 May 25
Farquharson G. W. ...	E L	8 July 25
Farquharson H. R. ...	Mid	8 Sept 25
Farrell S. G.	P L Cr	22 Dec 24
Fasting A. B.	L	31 Dec 24
Fawcett E.	Cd Eng	1 June 17
Feint F. F.	S L	17 May 26
Ferguson A. ... ... (*W.S.* 2472)	Ch Skr	18 Oct 26
Ferguson G. C. I. ...	S L	30 Aug 26
Ferguson J. S.	Mid	1 May 26
Ferguson S. A.	S L	10 Feb 26
Fielding M. ... ... (*W.S.* 2523)	Ch Skr	8 Feb 27
Fife A. H.	Mid (*proby.*)	13 Dec 27
Findlay J. F.	Cd Eng	1 Jan 19
Finlason R. M.	P S L (*proby.*)	21 July 27
Finlayson A. ... ... (*W.S.* 2599)	Skr (*proby.*)	21 Jan 28
Finlayson W. S. ... RD	Lt Cr	31 Oct 25
Finlow R. J. ... RD	Cr	31 Dec 25
Finny A. W.	Mid	1 Oct 26
Fisher F. H.	Lt Cr	1 Sept 24
Fitzgerald W. T.	L	31 Dec 24
Fitzgerald - Lombard M. B.	A S L	5 Aug 27
FitzRoy W. W.	Mid	28 Sept 23
Fitzsimmons J.	E L	30 June 26
Flaws A. ... . (*W.S.* 2391)	Skr	26 Nov 25
Fleming C. G. R.	A S L	28 Feb 27
Fletcher *Sir* **E. Lionel** *Kt.* CBE	Hon Cr	22 June 14
Flett A. ... ... (*W.S.* 2498)	Skr	1 Dec 26
Flett J. R.	Cd Eng	1 May 25
Flint G. J.	P S L	4 Apr 27
Forbes A. ... ... DSO (*W.S.* 2556)	Ch Skr	1 July 17
Forbes E. M. ... RD	P L Cr	19 July 20
Forbes J. D.	P L	1 June 25
Ford C. M. ... RD	Lt Cr	2 Aug 23
Ford E.	Lt Cr	2 Aug 27
Fordham L. E.	Lt Cr	2 Mar 27
Forrest G. C.	L	30 Sept 25
Forsyth H. C. C. ... RD	Lt Cr	2 Apr 26
Foster A. H. ... ... (*W.S.B.* 84)	Skr	3 Oct 18
Foster A. H. ... ... (*W.S.* 2600)	Skr (*proby.*)	19 Jan 28
Foster C. ... ... (*W.S.B.* 67)	Skr	10 May 18
Foster C. W. ... ... (*proby.*)	Mid	13 Dec 27
Foster F. ... ... (*W.S.B.* 81)	Skr	12 Aug 18
Foster J. ... ... (*W.S.* 2351)	Skr	6 Aug 24
Foster L. E.	S L	23 Sept 26
Foulston H.	P L Cr	16 May 27
Fountain R. ... ... (*proby.*)	S L	3 June 25
Fowke T. R.	Mid	17 Aug 25
Fox B. W.	P L Cr	26 Aug 26
Fox E. A.	P L	10 May 21
Foxon H. D.	A S L	24 Oct 27
Frankcom C. E. N. ... (*' H 47 '*)	S L	30 Nov 25
Franklin G. G.	Mid	1 Sept 24
Franks E. G.	Lt Cr	1 Sept 23
Franks M. O. OBE, RD	P L Cr	8 Feb 23
Fraser T. ... ... (*W.S.* 2583)	Ch Skr	15 Sept 27
Freaker R. C.	S L	11 Apr 27
Freeman C.	Cd Eng	1 Jan 18
Freer C. W. ... ... (*W.S.* 2370)	Skr	14 Apr 25
French F. E. ... RD (*Senior Officers' War Course*)	Cr	30 June 26
Frost R. S.	Mid	1 May 27
Fry A. W.	RD	P Cr	31 Dec 22
Fry C. B.	Hon Cr	21 Sept 16
Fulford S. S. ... RD	Lt Cr	2 Aug 23
Full C. J.	P S L	17 Feb 26
Fuller J. H.	S L	12 Dec 26
Fulleylove E. J. ... ... (*proby.*)	Mid	24 Apr 27
Furlong G. H. S. ... RD	C	30 June 24
Fyffe F. M. ... RD	Lt Cr	1 July 24
G.		
Gale G. R. ... ... (*W.S.* 2602)	Skr (*proby.*)	21 Jan 28
Gale N. H. ... ... RD	Lt Cr	1 Jan 24
Galer R. P. ... RD	Lt Cr	20 July 23
Gallichan S. ... RD	P L Cr	9 Mar 24
Galpin R. J.	S L	14 Apr 26
Galvin A. J.	S L (*proby.*)	19 July 26
Gambell T. F. ... CBE	Hon Cr	22 June 14
Gant J. L.	S L	8 Mar 27
Gardiner W. H. ... ... (*W.S.* 2320)	Skr	30 June 24
Gardner J. H. ... ... (*W.S.* 2485)	Ch Skr	7 Nov 24
Gardner R. M. ... RD	Cr	30 June 22
Garner G.	Cd Eng	1 July 18
Garnett F. J.	Mid	1 Sept 24
Garnett J. T. ... ... (*proby.*)	Mid	1 Sept 27
Garnham J. S. ... ... (*W.S.* 2448)	Skr	8 July 26
Garrett A. A.	P L Cr	27 Aug 27
Garrett R. A.	Cd Eng	1 June 26
Garriock W. ... RD	Lt Cr	1 Oct 23
Gass A. T.	L	30 Sept 25
Gates L. J. ... RD	Lt Cr	6 Nov 24
Gathercole J. ... ... (*W.S.* 2362)	Skr	4 Mar 25
Gault J. M. ... ... (*W.S.* 2527)	Skr	28 Feb 27
Gelling J. H. ... RD	Lt Cr	1 Jan 25
Gelling W. E.	S L	8 Aug 26
Genlloud L. W. G. ...	P L	6 May 27
Genge R. G. E.	S L	6 Dec 26
George A. F. ... DSM (*W.S.* 2474)	Ch Skr	13 June 25
George R. ... ... RD	Lt Cr	2 Apr 25
Gerety G.	S L	17 May 27
Gerity J. F.	Mid	18 June 25
Gething A. O.	S L	15 May 27
Gibbon H. D.	Mid	1 Sept 26
Gibbons G. ... RD	C	31 Dec 26
Gibson F. ... ... DSM (*W.S.* 2543)	Ch Skr	15 Sept 27
Gibson T. B.	P S L	17 Feb 26
Giles H. J. ... ... RD	Cr	31 Dec 24
Gill R. ... ... RD	Lt Cr	10 Feb 23
Gillespie A. P.	P L	19 Dec 20
Gilroy F. W.	S L	3 Oct 27
Gilroy H. J. E. ... ... (*' Emperor of India '*)	Mid (*proby.*)	1 Jan 28
Gimblett A. R.	Mid	1 Jan 27

Digitized by Google

Name.		Rank.	Seniority.
Girling A. ... ... (*W.S.* 2484)		Skr	31 May 18
Gleave E.		S L (*proby.*)	6 July 27
Gleeson T....		P L	19 May 21
Glen R. H. ...	RD	P L Cr	20 Mar 19
Glendinning J. S. McC. ...		L	31 Dec 23
Goate G. ... ... (*W.S.* 2415)		Skr	31 May 18
Goble C. J. ...	RD	Cr	30 June 25
Golby T. M. W.		Mid	1 May 24
Goldsworthy I. E. G. ...		L	30 Sept 25
Goode J. M.		Mid	1 Sept 24
Goodinson E. W. ... ... (*W.S.* 2531)		Ch Skr	31 Dec 18
Goodman F. G.		L	31 Dec 24
Gordon P. W. ...	RD	P L Cr	4 Mar 20
Gorley C. J. H.		Mid	1 Sept 24
Gove A. ... ... (*W.S.* 2345)		Skr	1 July 24
Gowthorpe R. ...	RD	Lt Cr	1 Aug 24
Grace L. ... ... (*W.S.* 2328)		Skr	1 July 24
Graham G. D. McK. ...		P L	28 Jan 21
Graham W. A. ...	OBE	Hon E Cr	14 July 15
Grainger A. A. ...	RD	P L Cr	11 Nov 17
Grandage G. R.		A S L	10 Mar 26
Granger F....		Mid	1 Sept 23
Grant B. B.		L	31 Dec 24
Grant G. S.		S L	13 Sept 26
Grant J. C. ... ... (*W.S.* 2480)		Ch Skr	1 July 17
Grant S. ... ... (*W.S.* 2341)		Skr	1 July 24
Gray A. F. C.		S L	14 Jan 26
Gray G.		P L	1 June 25
Gray J.		Mid	1 Sept 25
Gray R. S.... ... ... (*W.S.* 2502)		Skr	15 Mar 18
Grayston E. T.	DSO, RD	Lt Cr	1 Jan 24
Green C. J.		P L Cr	8 Sept 26
Green J.		A S L	7 Jan 27
Green P. ... ... (*W.S.B.* 70)		Skr	15 Feb 18
Green W. ... ... (*W.S.* 2449)		Skr	8 July 26
Greenwood F. C. ...	RD	Lt Cr	2 Aug 23
Gregory F. E.		Cd Eng	1 Aug 27
Gregory W. ...	RD	Cr	30 June 22
(*Serving in Naval Store Dept., Admiralty.*)			
Greig A. C.	OBE, RD	Cr	30 June 23
Grey D. C.		Cd Eng	1 June 26
Griffin R. H.	OBE, RD	C	30 June 24
Griffiths A. H. H. ...		L	29 Aug 20
Griffiths C. H. L. ...		P L Cr	29 Oct 26
Griffiths L.		L	30 Sept 25
Grimston J. W. ...	RD	Lt Cr	1 July 23
Grindrod H. P. ...	RD	Lt Cr	20 July 23
Groos W. H. ...	RD	P L Cr	4 Mar 20
Gue H. C. ... ... (*W.S.* 2357)		Skr	17 Oct 24
Guinness E. D.		P L Cr	27 Sept 24
Gun-Cuninghame D. R. P.		S L (*proby.*)	23 Feb 28
Guthrie R. A.		Cd Eng	1 Jan 19
H.			
Hague J. ... ... (*W.S.* 2389)		Skr	15 Dec 25
Haines N. E. ... ... (*'Emperor of India'*)		Mid (*proby.*)	1 Jan 28
Hains A. R.		P L Cr	9 Aug 26
Hains W. P.		L	10 Feb 28
Hair A. R....		Lt Cr	1 Sept 24
Halbert W. E.		Mid	1 Jan 25
Halcrow J. A. S. ...		Mid	1 May 26

Name.		Rank.	Seniority.
Hall C.		P L	30 Aug 20
Hall E.		Cd Eng	1 Jan 19
Hall H. R.		E L Cr	17 Apr 26
Hall L. J. ...	OBE, RD	Cr	31 Dec 19
Halliday A. G. ...	RD	Lt Cr	15 July 23
Halliday R. F. P. ...		L	31 Dec 23
Hambling H. M. ...	RD	P Cr	31 Dec 23
Hambling W. H. C.	RD	P Cr	30 June 23
Hambly Alexander ...		Mid	1 Sept 23
Hamer A. T.		L	20 Feb 23
Hamer A. O.		P L	19 May 23
Hamlyn J. A. A.		S L	13 Oct 26
Hammant F. C.		P L Cr	22 May 15
Hamilton-Rose J. A.	RD	P L	27 May 27
Hancock H. F.		Lt Cr	7 Nov 27
Hankinson W. J. ...	RD	Lt Cr	2 Aug 23
Hannam S. G. P.		P L	1 Feb 26
Hannan A. A.		P L Cr	20 Nov 26
Hannan E. F. ...	RD	Lt Cr	2 Aug 23
Haram B. L.		P S L	30 July 24
Harding E. F.		P L	30 Jan 25
Hargraves H. E.		P L Cr	10 Nov 27
Harker H. G. P.		Mid	1 Jan 27
Harman C. G. ... ... (*'Royal Sovereign'*)		S L	25 Apr 27
Harper L. L.		S L	1 Sept 25
Harris J. W.		Hon C.	25 Mar 27
Harrison G. V. W. ...		Mid	6 Jan 25
Harrison R.	DSO, RD	C	30 June 26
Harrold J. B. ...	OBE	Hon P Cr	18 Dec 22
Hart G. ... ... (*W.S.B.* 65)		Skr	22 Mar 18
Hartley F. C.		Lt Cr	1 Sept 24
Hartnett M.		P S L	17 Feb 26
Harvey M. F. S. C. ...		Mid	30 July 25
Harwood E. ... ... (*W.S.* 2504)		Ch Skr	27 Dec 27
Harwood J. E. ... ... (*W.S.* 2478)		Skr	6 Oct 26
Harwood W. T. ... ... (*W.S.* 2372)		Skr	7 May 25
Haslam E. V.		Cd Eng	1 June 24
Haswell J. E. ...	RD	Cr	31 Dec 23
Hatch E.		L	31 Dec 24
Hatch E. J. V.		P L	18 July 25
Hatton H.		Mid	1 Sept 25
Hawken S. K.		S L	8 May 25
Hawker A. C. G.		S L	2 May 25
Hawker R. S.		S L (*proby.*)	7 Oct 27
Hawkes W. A. ...	RD	Cr	30 June 21
Hawkins J. ... ... (*W.S.* 2450)		Ch Skr	26 Nov 27
Hay D. ... ... (*W.S.* 2510)		Ch Skr	30 Nov 26
Haycock N. W. ...	RD	P L Cr	19 July 20
Hayward A. J.		L	31 Dec 23
Hayward C. J. L.	DSO	Lt Cr	2 Apr 26
Hayward R. J.		P L Cr	8 Feb 27
Head L. C.		A S L	10 June 26
Hearn C. D.		P L	12 May 24
Heath R. M. ...	RD	P Cr	30 June 22
Heayberd W. V.	OBE, RD	P L Cr	8 Feb 20
Heenan J. A. ...	RD	Lt Cr	7 May 25
Heffron J. R. T.		P L	30 July 27
Helyar C. G.		S L	25 Apr 27
Hemensley J. O.		P L	23 Nov 27
Henderson A. ... ... (*W.S.* 2322)		Skr	30 June 24
Henderson A. C. F. ...		Hon Cr	27 July 25
Henderson C. R.		P L	31 July 25
Henderson P. ... ... (*W.S.* 2463)		Ch Skr	7 Nov 24
Heny F. S.		P L	16 July 27
Herbert-Jones G. B. ...		S L	5 July 26
Hewitt E. ... ... (*S/M 'H 32'*)		S L	13 June 27
Hewson J. B.		S L	30 Nov 24

Digitized by Google

Name.	Rank.	Seniority.
Hickey W. R.	S L (*proby.*)	7 Dec 27
Hicks E. C.	S L	9 Sept 27
Higgs J. S. ... DSC (*W.S.* 2481)	Ch Skr	7 Nov 24
High R. R. ... ... (*W.S.* 2437)	Skr	10 June 26
Hignett S. M. ... RD	P L Cr	8 Feb 20
Hill E. A.	Mid	1 Sept 25
Hill C. W. W.	S L	30 Aug 27
Hill G. W.	Mid	1 May 26
Hill H. A.	S L	17 May 26
Hill L. A.	S L	5 Apr 26
Hill O. J. S.	S L	10 Sept 25
Hill R. L. V.	Cd Eng	1 Aug 27
Hillman J. T. C. ... ... (*' Pigmy '*)	S L	29 Oct 26
Hinton G. R.	A S L	5 Sept 27
Hocart G. C.	Mid	1 Jan 25
Hodge T. S. ... RD	Lt Cr	2 Aug 23
Hodgson P. A.	S L	8 June 25
Hodson M. S.	Mid	1 Sept 26
Hogg W. B. ... RD	P L Cr	14 Oct 22
Hoggan C. B.	Lt Cr	11 Nov 27
Holland R. S.	S L	5 Dec 27
Holliday G. W. ... ... (*W.S.* 2392)	Skr	17 Dec 25
Holmes C. B.	Mid	1 May 25
Holmes H.	S L	17 May 26
Holmes R. C. ... ... (*' Benbow '*)	S L	29 June 25
Holt H. W. J.	Hon P L	18 Dec 22
Holt W. H. ... ... (*W.S.* 2328)	Skr	30 June 24
Hoodless C. A.	A S L	2 Feb 27
Hooper J. S.	Lt Cr	1 Oct 24
Hooper W. L. ... ... (*W.S.* 2349)	Skr	6 Aug 24
Horley H. H.	Lt Cr	1 Sept 24
Horwood H. D.	S L	21 July 25
Houchen G. W.	Mid	1 Sept 23
Houghton B. G.	Cd Eng	1 June 26
Howard L. H.	S L	6 Dec 26
Howard L. T.	Mid	15 Jan 26
Howe J. S. ... ... (*W.S.* 2329)	Skr	1 July 24
Howe K. G. DSC, RD	Cr	30 June 26
Howe P. J.	S L	6 Dec 26
Howe R. L. G.	Mid (*proby.*)	1 Jan 27
Howell C. I. ... MBE	Cd Eng	11 Jan 17
Howell J. H. ... ... (*W.S.C.* 113)	Ch Skr	15 Sept 27
Hubbard J. W. ... ... (*W.S.* 2381)	Ch Skr	7 Nov 24
Hubbard R. L. F. RD	Cr	31 Dec 25
Hudson C. P.	Mid	1 Jan 25
Hudson H.	S L	4 May 25
Hudson H. T. ... RD	Cr	30 June 27
Hudson W. J. E.	P L	12 May 24
Hudspeth E.	W Eng	1 Apr 23
Huggins H. S. M.	Mid	11 Dec 23
Hughes F. W. ... ... (*' Valiant '*)	Cd Eng	1 Jan 18
Hughes R. ... RD	Lt Cr	1 Apr 24
Hughes W. d'U. J. ...	A S L	8 Nov 27
Hulme-Goodier R. S. OBE, RD	Cr	31 Dec 24
Humby H.	P L Cr	26 Aug 24
Humphrey F. A. R. ...	Mid	1 Sept 25
Hunt W. A. ... ... (*' Vernon '*)	Mid	1 Sept 26
Hunter F. A. G.	S L (*proby.*)	25 Apr 27
Hunter M. J.	P L Cr	8 Feb 26
Hunter W. K.	Mid	1 Sept 24
Hutchings F. G.	A S L	7 Feb 25
Hutchings K. J. T. ...	L	20 Apr 27
Hutchison G. S. H. ... (*' Ramillies '*)	L	8 Jan 28
Hynd D.	Cd Eng	1 Jan 19
Hyslop D. G.	P L	7 Aug 26
I.		
I'Anson A. C.	L	31 Dec 24
Ilbert O. M.	Mid	1 Jan 26
Illingworth C. G. ... RD	Cr	31 Dec 27
Inchcape *Viscount* GCSI, GCMG, KCIE	Hon C	19 Oct 27
Inglis H. U.	L	31 Dec 23
Inglis J. C. ... ... (*W.S.C.* 117)	Ch Skr	31 Dec 18
Ireland W. ... ... (*' Ramillies '*)	L	30 Sept 25
Irvine G. W. A. T. ... (*S/M ' L 53 '*)	S L	17 May 27
Irving E. K. DSO, RD	Cr	31 Dec 25
Irving R. B. OBE, RD	C	31 Dec 25
Isaac M. F.	Mid	1 Sept 26
Ivey A. V. P.	Lt Cr	1 Oct 27
Izzard A. W.	P L	19 May 23
J.		
Jackson F.	S L	22 July 25
Jackson J.	A S L	4 Oct 26
Jackson R.	Cd Eng	11 Jan 17
Jackson R. P.	L	23 Apr 27
Jackson W. S.	L	30 Sept 25
Jacob F. B.	P L Cr	24 July 24
Jagger W. G. ... ... (*proby.*)	E L	31 Dec 26
Jago L. I.	P S L	8 May 26
James G. W. ... ... (*W.S.* 2518)	Ch Skr	15 Jan 27
James H. W.	P L	18 July 25
James R. G.	S L	20 Aug 25
Janes F. V.	S L	14 Jan 26
Jarrett C. B. ... RD	P L Cr	22 Dec 20
Jeffery G. A.	P Lt Cr	6 Feb 25
Jeffery A.	P L Cr	9 Sept 24
Jenkins A. S.	Mid (*proby.*)	6 July 27
Jenkins G. O. R.	S L	29 Oct 26
Jenkins J. ... DSC, RD	Cr	31 Dec 22
Jenkins L. O.	P L Cr	14 Aug 22
Jenner A. D. ... ... (*W.S.* 2461)	Ch Skr	12 Aug 25
Jennings E. W. ... ... (*W.S.* 2597)	Ch Skr	25 Aug 27
Jennings L. D.	S L	4 Aug 26
Jesson E. W.	P L Cr	24 Sept 24
Jeyes F.	S L	11 Apr 27
John W. G.	Cd Eng	1 July 24
Johns A. C.	P S L (*proby.*)	29 Apr 27
Johnson C. G. ... RD	P L Cr	13 Dec 20
Johnson F. A. ... ... (*W.S.* 2379)	Skr	3 Dec 25
Johnson J. K.	Mid	22 July 25
Johnson L. ... ... (*' Emperor of India '*)	Mid (*proby.*)	1 Jan 28
Johnson R. E.	Cd Eng	1 Jan 27
Johnson W. H. ... MSM (*W.S.* 2418)	Skr	22 Apr 26
Johnston R. H.	Cd Eng	1 Jan 28
Johnston W. D.	P L Cr	10 Oct 24
Johnstone T. C.	P L	12 May 24
Jolliffe W. S.	Mid	1 May 26
Jolly J.	L	10 Oct 26

Digitized by Google

Name.	Rank.	Seniority.
Jones A. L.	P L	7 Aug 26
Jones C. W. ... RD	P L Cr	8 July 19
Jones D. H. A.	Mid (*proby.*)	19 July 26
Jones D. I.	S L (*proby.*)	10 Jan 28
Jones D. L.	S L	8 Mar 27
Jones E. L.	Mid	1 May 26
Jones E. T. ... RD	P L Cr	4 June 18
Jones F. J. G. ... ... (*'Resolution'*)	S L	11 Apr 27
Jones G. H.	Lt Cr	1 Sept 24
Jones G. H. L. DSO, RD	Lt Cr	20 June 25
Jones G.N. DSO, RD	Lt Cr	2 Aug 23
Jones I. M. ... ... (*'Iron Duke'*)	Mid (*proby.*)	1 Jan 26
Jones J. A. J.	S L	31 Jan 27
Jones J. T.	S L	9 Jan 28
Jones O. R.	Cd Eng	1 Jan 18
Jones R. W.	Lt Cr	28 Jan 27
Jones S. A.	S L	28 Apr 25
Jones T. K.	Mid	1 Jan 27
Jones W. G. B. ... RD	Cr	30 June 25
Jones W. J.	E L (*proby.*)	1 Aug 27
Jopling J. E.	Cd Eng	1 Aug 25
K.		
Kearney J. F.	W Eng	1 Apr 23
Keatings H. ... ... (*W.S.* 2506)	Skr	19 Dec 26
Kebble G. F.	Mid (*proby.*)	13 Dec 27
Keeler J. H. ... ... (*W.S.* 2586)	Skr	26 Nov 17
Keen C. S. G.	S L	14 Sept 25
Kelly G. D.	Mid	1 Jan 27
Kelly W. H. OBE, DSO, RD	C	31 Dec 22
Kemp N. W. M. ... RD	Lt C	1 July 24
Kemp R. R.	E L	11 Mar 24
Kendall R.	L	19 Oct 27
Kenworthy J. H. N. ...	L	10 Sept 27
Kenyon A. E. ... RD	Lt Cr	1 Jan 24
Kerridge R. S.	S L	10 May 25
Kerrison M.	Hon Skr	4 June 18
Kimpton R. A. B. ...	A S L	5 Dec 26
King H. R. A.	S L	1 Oct 25
King I. K.	Mid	1 Sept 25
King L. C.	L	2 Nov 21
King P. G. A.	S L	30 Jan 28
King S. G. ... ... (*W.S.* 2566)	Ch Skr	31 Dec 18
King-Wood E. J.	Mid (*proby.*)	24 Apr 27
Kingscote N. A. F. ...	A S L	15 Mar 27
Kirby H. J.	P L Cr	25 June 26
Kite D. S.	L	31 Dec 23
Knowles W. ... ... (*W.S.* 2511)	Ch Skr	22 Jan 27
Knox E. C. ... ... (*W.S.* 2429)	Ch Skr	25 Apr 26
Kylsant *Lord* ... GCMG	Hon C	22 June 14
L.		
Ladley G. ... DSC (*W.S.* 2459)	Ch Skr	6 Oct 26
Laidlaw C. G. N. ... RD	Lt Cr	22 Feb 26
Laidlaw H. M. S. ... RD	Lt Cr	2 Aug 23
Laird D. M. ... ... (*W.S.* 2561)	Ch Skr	5 May 27
Lake L. ... ... (*W.S.* 2347)	Skr	12 July 24
Lalor W. G. OBE, RD	Lt Cr	30 June 24
Lambe J. J. D.	P L	24 Nov 26
Lambert D. M. ... ... (*'Wakeful'*)	S L	4 Mar 26
Lamont J. S. ... DSM (*Kia Wo.*)	E L (*Tempy A*)	4 Nov 25
Lander A. G.	P L Cr	5 Feb 28
Lane C. F. ... RD	P L Cr	3 Feb 17
Lane C. I. C. D.	L	9 Sept 27
Lane H. R.	L	31 Dec 24
Lang H. L. ... ... (*W.S.B.* 64)	Skr	22 Mar 18
Large H. R. DSO, OBE, RD	C	30 June 26
Large E. H. ... RD	Lt Cr	1 Jan 24
Larham D. P. ... ... (*L.* 11)	L	10 Jan 27
Larkins R. C.	P L Cr	25 July 26
Latto D. ... ... (*W.S.* 2468)	Ch Skr	21 July 25
Laverty J. B.	Cd Eng	1 Jan 28
Lawrance A. C. ... ... (*W.S.* 2355)	Skr	8 Sept 24
Lawrence G. ... DSM (*W.S.* 2317)	Skr	30 June 24
Lawrence J. H. ... DSO (*W.S.* 2425)	Ch Skr	1 July 18
Lawrence P. G.	A S L	29 Jan 28
Lawson H. N. ... ... (*'Velox'*)	Mid	5 Mar 25
Lawson J. W.	Cd Eng	1 Jan 21
Lax J. R.	P L	30 Jan 25
Laycock H. R.	E L	17 Nov 24
Leadbetter J. R. E. ...	L	30 Sept 25
Leary C. J.	P L Cr	15 June 27
Leask L. W. ... RD	Lt Cr	21 Aug 26
Leask W. ... ... DSM (*W.S.* 2386)	Ch Skr	24 Mar 27
Lee H. ... ... DSM	E L Cr	1 Feb 27
Lee O. J. P ... RD	Cr	30 June 24
Lees T. R.	Hon E Cr	16 Feb 15
Legassick, G. V.	S L (*proby.*)	23 Feb 28
Leggett A. E. ... ... (*W.S.* 2549)	Ch Skr	24 Mar 27
Leleu H. J. ... DSO	P L Cr	10 Oct 24
Lemmon F. E.	P S L (*proby.*)	4 Aug 27
Lemon S. G.	P L Cr	1 Feb 28
Leslie N. ... ... DSO	Lt Cr	1 Sept 24
Lester M. C.	L	31 Dec 24
Lewis B.	Cd Eng	1 Jan 18
Lewis C. S.	E L Cr	1 Jan 27
Lewis D. C.	S L	17 May 26
Lewis G. T.	P L Cr	19 Sept 27
Lewis S. I. ... ... (*'Emperor of India'*)	Mid (*proby.*)	1 Sept 27
Leyh S. G. H.	P L	12 Sept 25
Lilburn H. P.	P L	12 May 24
Lilley G. C. B.	Lt Cr	28 Jan 27
Lister E. A. ... RD	Lt Cr	12 May 26
Liston A. ... ... (*W.S.* 2435)	Skr	10 June 26
Lloyd E. N.	S L	20 June 25
Lloyd E. T.	Cd Eng	1 May 25
Lloyd F. C.	P L	1 June 25
Lloyd N. M.	Mid	9 July 27
Lloyd-Jones K. M. ...	L	2 Aug 27
Locke J. V.	L	15 Mar 20
Loftus W. K. B.	Mid (*proby.*)	13 Dec 27
Loram D. S.	Lt Cr	2 Apr 26
Lord H. M. ... RD	P L Cr	21 Apr 21
Lord R. A. H. ... ... (*'Rodney'*)	Mid (*proby.*)	29 Oct 26
Loughnan J. D.	A S L	3 May 26
Lovegrove A. V. R. DSO, RD	C	31 Dec 23
Lovis J. ... ... (*W.S.* 2604)	Skr	27 Dec 17

Digitized by Google

Name.	Rank.	Seniority.
Lundy R. W.	L	30 Sept 25
Lunnon J.	L	31 Dec 24
Lyle J.	Ch Skr	7 Nov 24
(*W.S.* 2557)		
Lynes E. H.	S L	31 Oct 27
M.		
McCallum A.	Skr	4 Apr 27
(*W.S.* 2538)		
Macaulay J. F.	S L	10 Jan 28
	(*proby.*)	
McCheyne R. M.	W Eng	1 Apr 23
McClelland J. ... DSM	Skr	2 Dec 27
(*W.S.* 2590)	(*proby.*)	
McCulloch J. W.	P L	19 Aug 22
McDonald G. ... DSM	Skr	5 Apr 18
(*W.S.* 2584)		
McDonald J.	Ch Skr	1 Jan 18
(*W.S.* 2553)		
McFee R. C.	Hon C	22 June 14
McGill H. N. ... RD	Cr	30 June 27
McGuigan W. C.	S L	7 Oct 27
	(*proby.*)	
McGuire J. C.	E L	29 Aug 24
McIlattie A. J.	A S L	12 Dec 26
McIntosh J. M.	Skr	26 Mar 26
(*W.S.* 2410)		
McIntyre A. B.	E L	20 Aug 24
McIntyre J. D. ... RD	P Cr	31 Dec 26
McKay H. A.	Ch Skr	25 Aug 27
(*W.S.* 2577)		
McKay J. D.	Skr	12 Feb 26
(*W.S.* 2399)		
McKee G.	L	31 Dec 24
McKenzie A.	Skr	4 Apr 18
(*W.S.B.* 72)		
McKie J.	L	31 Dec 24
McKinven C.	Ch Skr	26 Nov 27
(*W.S.* 2593)		
McKirdy L. D. ... RD	Lt Cr	2 Aug 23
McLeod E. F.	Lt Cr	1 Sept 24
McLuckie A.	P Lt Cr	20 Nov 24
McManus M.	Ch Skr	26 Nov 27
(*W.S.* 2495)		
McMurray R. ... RD	Cr	31 Dec 24
McRitchie W. M. OBE, RD	Lt Cr	1 Jan 24
MacArthur D.	Skr	14 June 26
(*W.S.* 2436)		
Macdonald J. A.	Lt Cr	30 June 24
MacIver P. G.	A S L	13 June 26
Mackay A. S. ... RD	Cr	31 Dec 21
Mackay E. M.	S L	17 Jan 27
Mackay R. D. W.... ...	A S L	30 Nov 25
Mackellar A.	L	23 Sept 23
Mackellar G. McE. ...	S L	2 Nov 25
Mackenzie D. M.	P S L	26 Apr 26
Mackie A.	L	30 Sept 25
Mackie N. L.	S L	25 Apr 27
Macintosh I.	Skr	9 Feb 28
(*W.S.* 2606)	(*proby.*)	
Macklin H.	W Eng	13 Oct 23
MacLean D. M.	S L	29 Apr 25
MacLean H. H. ...	Lt Cr	2 Apr 26
Macmillan D. H. T. ...	S L	21 May 25
Macnaughtan R. M. ...	P L	10 Sept 26
Macqueen N. A. ... RD	Lt Cr	2 Dec 24
MacRae A.... ... DSO	Lt Cr	1 Nov 24
Main D. M.	Skr	8 Oct 26
(*W.S.* 2479)		
Main J.	Skr	21 Jan 28
(*W.S.* 2601)	(*proby.*)	
Main J. M.	Skr	26 Mar 26
(*W.S.* 2408)		
Main W. S. W.	Mid	1 Jan 25
Mair J.	Ch Skr	21 July 27
(*W.S.* 2467)		
Major G. H. M.	A S L	5 Aug 26

Name.	Rank.	Seniority.
Malden W. F. ... RD	Lt Cr	1 Jan 24
Maltby J. E.	S L	18 Aug 25
Maizard G.... ... RD	Lt Cr	11 Mar 23
Manson J. Mc B.	E L	5 Sept 25
Mantle W. H. ... RD	P L Cr	12 Feb 16
Marcel C. P.	P L Cr	18 Sept 21
Marchington T. S. ...	A S L	19 Dec 27
Marlette A. C.	A S L	22 June 15
Markham F.	P L Cr	10 Oct 24
Marr T. O....	A S L	23 Dec 26
Marriott G. B.	S L	12 Jan 26
Marsh S. J. ... RD	P Cr	31 Dec 22
Marshall A. R.	P L	14 Apr 27
Marshall E. J.	Skr	30 July 26
(*W.S.* 2455)		
Marshall H. H. ... RD	E L Cr	18 May 27
Marshall J. E. M. ...	S L	6 Mar 27
(*'Vampire'*)		
Marshall J. ... RD	Cr	31 Dec 25
Marshall S. ... RD	Lt Cr	1 Jan 24
Ad C Marshall W. OB, DSO, RD	C	30 June 20
(*Commodore, 2nd Class*)		
Marson A. J. ... DSM	Skr	4 May 18
(*W.S.* 2579)		
Martin A. A.	L	21 Apr 27
Martin F. A.	Skr	30 June 24
(*W.S.* 2325)		
Martin F. C. ... RD	P L Cr	9 Mar 24
Martin G. E. ... DSO	L	31 Dec 23
Martin T. ... OBE RD	P L Cr	20 Mar 19
Maskell R. H.	Mid	22 Oct 25
Mason D. G.	S L	23 Feb. 28
	(*proby.*)	
Mason G. T. W.	L	10 June 22
Mason R.	L	31 Dec 24
Masson R....	Skr	11 Mar 27
(*W.S.* 2532)		
Masson W....	Ch Skr	24 Nov 24
(*W.S.* 2580)		
Matheson C. G. DSO, RD	C	31 Dec 25
Matheson R. L.	Mid	1 Sept 25
Matheson W.	Lt Cr	1 Sept 24
Mathews H. L.	E L	1 Aug 27
Mathews W. H. W. ...	Mid	1 May 24
Mathie G. N.	P L Cr	27 Oct 26
Mathison W.	E L Cr	1 July 27
Matson A. C.	A S L	25 Sept 27
Matthews H. E. ... RD	P L Cr	14 Oct 22
Maxwell I. W.	P L	1 June 25
May E. H. E.	P S L	22 June 26
May J. L.	Lt Cr	28 Jan 27
Mayall M. J. D. ... RD	Cr	30 June 26
Mayhew A.	Skr	12 Dec 24
(*W.S.* 2360)		
Mayo R. W.	Mid	1 May 25
Meager B. G. H.	E L	1 Jan 25
Meek W. C.	L	31 Dec 23
Melkle A. R. ... RD	Lt Cr	1 July 24
Mein A. M.	Skr	9 Mar 27
(*W.S.* 2529)		
Mercer G. M. DSO, RD	Lt Cr	1 July 20
Merry E. J. MBE, RD	P L Cr	4 June 18
Metcalf J. S. ... DSO	Lt Cr	28 Jan 27
Mewse J. A.	Ch Skr	7 Nov 24
(*W.S.* 2521)		
Meyer C. A.	Mid	1 Sept 23
Meyer O.	Cd Eng	1 Jan 21
Michelmore T. G.	L	7 Apr 20
Middleton E. W.	S L	17 Sept 26
Miles F. R. ... RD	C	30 June 27
Miles P. J.	Skr	29 June 25
(*W.S.* 2373)		
Millar L. W. ... RD	P L Cr	20 Oct 23
Miller A.	Ch Skr	7 Nov 24
(*W.S.* 2537)		
Miller C. T.	Mid	1 Jan 25
Miller H. J. ... RD	Lt Cr	2 Apr 26

Digitized by Google

Name.		Rank.	Seniority.
Miller J. I.		S L	24 July 25
Miller M. E. C.		A S L	29 Nov 26
Miller N. F. L.		Mid	1 Sept 26
Miller R. S.		Mid	1 May 24
Miller W.		Ch Skr	23 Aug 26
(*W.S.* 2470)			
Millett N. W. H.		Mid	12 Dec 24
Mills W. J.		L	30 Sept 25
Millward D. H. ...	DSC	L	31 Dec 23
Milne J.		Ch Skr	19 Aug 26
(*W.S.* 2483)			
Milward C. A.		S L	19 July 26
Miners F.	RD	Lt Cr	8 May 26
Minett C. H.		P L	5 Feb 27
Mitchell E. T.		Mid	8 Mar 27
(*'Marlborough'*)			
Mitchell G....		Cd Eng	1 Jan 19
Mitchell R. B.		L	14 Apr 27
Mitchell R. E.		Skr	12 Aug 18
(*W.S.B.* 80)			
Moloney B.		S L	25 Apr 27
(*'Amazon'*)			
Monk F. L. ...	RD	P L Cr	20 Oct 23
Monro K. S.		L	9 Apr 27
Montgomery J. ...	RD	Lt Cr	1 July 23
Moony E. R. E. ...		Mid	1 May 26
Moore E.	RD	Lt Cr	2 Aug 23
Moore G. A.		A S L	4 Apr 27
(*'Vidette'*)			
Moore H. A. ...	RD	Lt Cr	14 Jan 23
Moore T. W. ...	OBE	Hon L	10 Apr 15
Moorhouse L. H. ...		S L	17 May 27
More D.		Skr	17 Oct 27
(*W.S.* 2585)		(*proby.*)	
More W.		Ch Skr	12 Feb 27
(*W.S.* 2536)			
Morgan C. M.		E L	20 Mar 25
Morgan F.		Skr	7 June 17
(*W.S.C.* 114)			
Morgan J. C. V.	DSO, RD	Lt Cr	10 Nov 25
Morgan J. E.		Skr	12 Dec 24
(*W.S.* 2359)			
Morgan K. D.		A S L	27 Oct 26
Morgan P. A. ...	RD	Lt Cr	30 Apr 26
Morison H. E.		S L	21 May 25
Morley E.		A S L	17 May 26
Morris C. F.		A S L	28 Apr 24
Morris M. G.		Mid	1 Sept 26
Morrison R.		Hon E Cr	22 June 14
Mosey F. N.		S L	20 Dec 26
Moss A. F....		S L	22 July 25
Moss A. J....		Lt Cr	1 Sept 24
Moss H. G.		Skr	1 July 24
(*W.S.* 2336)			
Mott A. T.... ...	RD	Cr	31 Dec 25
Moughtin S. W. ...	RD	Lt Cr	1 Oct 23
Mowatt G.		S L	7 Dec 27
		(*proby.*)	
Mulhall W. M.		L	20 Feb 27
Mullender W. J. V. ...		Skr	27 May 27
(*W.S.* 2559)		(*proby.*)	
Munro J. C.		L	31 Dec 23
Murchie P. A. ...	RD	C	30 June 27
Murray G. L.		Cd Eng	1 Jan 28
Murray J.		Lt Cr	1 Sept 24
Mustard H. ...	RD	P L Cr	8 July 19
Mycroft F. S.		P L Cr	23 Oct 24
Myles J. A.		Lt Cr	1 Oct 24
N.			
Neal S.		A S L	10 Aug 25
Needham J. C.		A S L	20 Feb 28
Neilson D. L.		A S L	11 Nov 25
Neilson L. G.		Cd Eng	1 Mar 25
Nelson C. M.		Lt Cr	14 Jan 23
Nevill W. H. ...	RD	P L Cr	18 Mar 20
Newdigate S. F. ...	RD	Cr	30 June 25
Newell D. E. T.		Mid	1 Sept 27
		(*proby.*)	
Newman L.		S L	7 Nov 27
(*S'M Cse.*)		(*proby.*)	
Newman P.		Skr	9 Mar 27
(*W.S.* 2530)			
Newmarch F.		Skr	8 Feb 17
(*W.S.* 2565)			
Newton J. E.		E L	30 June 25
Newton S. D.		P L Cr	22 Oct 24
Newton W. J.		A S L	26 Mar 27
Nicholes J.		Mid	10 Nov 25
Nicholls W. ...	RD	Lt Cr	2 Aug 23
Nichols W. H. E. ...		Skr	30 Sept 27
(*W.S.* 2582)		(*proby.*)	
Nicholson B. H. O. ...		Ch Skr	7 Nov 24
(*W.S.* 2512)			
Niven J. R. B.		P L	1 June 25
Noakes G. C. H.		L	30 Sept 25
Noall W. R. B.		Mid	26 Aug 25
Noble D. F.		Skr	25 Mar 27
(*W.S.* 2534)			
Noonan G.		S L	25 Mar 25
Norman G.		P L Cr	30 Oct 27
Nundy H.		P L	7 Aug 26
O.			
Oats R.		W Eng	1 Apr 18
O'Connell N. H.		A S L	20 Dec 26
O'Connor W. P.		Mid	1 Sept 24
Olley C. B.		Ch Skr	7 Nov 24
(*W.S.* 2424)			
O'Neill W. H.		Skr	14 June 18
(*W.S.B.* 74)			
Onslow D. R. C.		Mid	8 Mar 27
Oppen F. C.		A S L	29 June 27
Oppen H. ...	DSO, RD	Cr	31 Dec 22
Ormsby E. O.		Mid	1 Jan 26
Ormsby R. T. A. ...	RD	Lt Cr	2 Aug 23
Orr F. A.		L	31 Dec 24
Osborne C. A.		P S L	17 Feb 26
Osborne C. B.		L	31 Dec 23
Ottaway E.		P S L	17 Feb 26
Oulsnam H. R. ...	RD	Lt Cr	2 Aug 23
Outram L. N. G.		L	10 July 27
Overton G.		L	31 Dec 23
Owen G.		Lt Cr	1 Sept 24
Owen G. S. ...	RD	Cr	31 Dec 21
Owen K. I. M.		Mid	1 Sept 27
		(*proby.*)	
Owen T. L.		L	31 Dec 23
Owen W. L. ...	RD	P L Cr	19 July 20
Owens A. L. ...	RD	Cr	31 Dec 24
Owens E. A. ...	RD	Lt Cr	8 Jan 23
Owston J.		Skr	12 Aug 18
(*W.S.C.* 108)			
Oxnard S. P.		E L Cr	31 Dec 25
P.			
Padfield A. J. ...	RD	P Cr	30 June 22
Padley F.		Ch Skr	23 June 25
(*W.S.* 2462)			
Page H. N. ...	RD	P Cr	31 Dec 22
Page S. G....		L	31 Dec 24
Paine J. W.		Lt Cr	2 Sept 26
Paine W.		L	31 Dec 23
Palmer B. ...	OBE, RD	P L Cr	20 Oct 23
Palmer H.		Ch Skr	7 Nov 25
(*W.S.* 2570)			
Park J. M.		S L	30 June 26
Park R. T.... ...	RD	Lt Cr	2 Aug 23

Digitized by Google

Name.		Rank.	Seniority.
Parker F. ... ... (*W.S.* 2393)		Skr	29 Dec 25
Parker G. F.		S L	1 May 27
Parker W. H.		P L Cr	22 May 25
Parkinson I. ... ... (*W.S.* 2332)		Skr	1 July 24
Parminter T. F.		Mid (*proby.*)	14 Apr 27
Parry G. R. ...	RD	Lt Cr	1 Apr 23
Parsons D....		S L	2 June 27
Parsons F.... ... ... (*W.S.* 2335)		Skr	1 July 24
Partington S. E. H. ...		A S L	8 Oct 26
Paskins F. M.		E L	13 Mar 24
Paterson J. H. G. ...		P L	2 Mar 27
Paterson K. ...	RD	Lt Cr	2 Apr 26
Patrick A. W.		A S L	28 Dec 24
Patterson A. ... ... (*W.S.* 2466)		Ch Skr	8 Sept 26
Patterson A. J.		Cd Eng	1 Apr 22
Payne H. L. ... ... (*W.S.* 2546)		Ch Skr	14 Apr 27
Payne R. R. ...	RD	P Cr	31 Dec 22
Pearson I. P.		A S L	7 Apr 26
Pease N. C.		P L Cr	16 Aug 26
Pedersen G.		Mid	1 May 24
Pedrick F. ... ... (*W.S.* 2519)		Ch Skr	17 Jan 27
Peel H. W.		Mid	1 Sept 26
Peel R. V.	RD	O	30 June 25
Penrose C. W. ... ... (*W.S.* 2433)		Ch Skr	14 May 27
Perkins B. ...	RD	P L Cr	14 Aug 22
Perkins F. H.		P L Cr	19 July 26
Perrett H. J.		S L (*proby.*)	8 Mar 27
Perrett R. G. ... ... (*W.S.* 2514)		Ch Skr	15 Jan 27
Perrett T. B.		Mid	1 Sept 26
Perrett W. ... ... (*W.S.* 2374)		Skr	21 July 25
Perry G. R. D. ... ... (*W.S.B.* 78)		Skr	6 Sept 18
Perry S. H.		P L Cr	23 Jan 27
Peters G. W. ... ... (*W.S.* 2547)		Ch Skr	4 Apr 27
Petit-Dann H.		L	31 Dec 24
Petre H. E.		Mid	1 May 24
Petre W. G. G.		Mid	1 May 23
Pett O. H.		Mid	1 Sept 25
Pettit P. F. ... ... (*W.S.* 2513)		Skr	12 Oct 18
Pettman R. ...	RD	Lt Cr	12 Mar 23
Phelps A. W. H.		Cd Eng	1 Mar 25
Phillips-Smith F. R.	RD	P L Cr	4 Apr 16
Phillips C. T.		E L	23 Oct 23
Phillips H....		L	1 Oct 27
Phillips K. A. S.		S L	10 Feb 26
Phillips W. P. ... ... (*'Snapdragon.'*)		S L	8 Mar 27
Phillipson A. H.		S L	7 May 27
Philpott L. B.		Mid (*proby.*)	6 July 27
Pickersgill W.		A S L	6 Feb 28
Pickmere E. ...	RD	Lt Cr	1 July 23
Pierce J. P.		A S L	7 Dec 27
Piggot, W. B. ... ... (*'Ramillies'*)		S L	13 Oct 26
Piggott A. H.		S L	19 Aug 26
Pinching C. L.		P L Cr	3 Dec 26
Pinckney C. W. C. ... (*'Resolution'*)		S L	4 July 27
Pine B. ... ... (*W.S.* 2524)		Ch Skr	8 Feb 27
Pipe W. T. ... ... (*W.S.* 2371)		Skr	4 May 25
Pirie C. S.		A S L	6 Feb 28
Pitcairn C. M. ...	RD	Lt Cr	2 Apr 26
Pitchers A. ... ... (*W.S.* 2441)		Skr	17 June 26
Pitts T. E.... ...	RD	Lt Cr	2 Apr 25
Platts W. ... ... (*W.S.* 2385)		Ch Skr	1 July 26
Pocock R. ... ... (*W.S.B.* 63)	DSM	Skr	8 Mar 18
Pocock R. C.		Mid	1 Jan 26
Pollard C. ... ... (*W.S.* 2452)		Skr	12 July 26
Polson P. D. ... ... (*W.S.* 2319)		Skr	30 June 24
Polyblank J. J. ... ... (*W.S.* 2508)		Ch Skr	15 Jan 27
Poole F.		L	31 Dec 23
Poole H. J.		P L Cr	24 July 24
Poole W. H. ...	RD	Lt Cr	2 Aug 23
Pope F. R.		L	5 Apr 27
Pope W. L. ...	RD	Lt Cr	13 May 24
Portch P. E. G. ...	RD	P L Cr	4 June 18
Porter A. T.		P S L	17 Feb 26
Porter J. ... ... (*W.S.* 2473)		Ch Skr	1 Jan 17
Pottinger J. ... ... (*W.S.* 2589)		Ch Skr	26 Nov 27
Pounds L. A. E. ...		A S L	23 May 27
Poustie W. T.		L	31 Dec 24
Povey W.		P L Cr	6 Jan 28
Powell C. G.		S L (*proby.*)	17 May 27
Powell J. H.		Cd Eng.	1 Sept 27
Powrie C.		S L (*proby.*)	7 Nov 27
Poynter A. N. H. ...		P L Cr	30 July 26
Price L. D.		A S L	2 Jan 27
Prosser T. V.		Cd Eng	30 Dec 16
Pryor C. ... ... (*S/M 'H 31'*)		S L	6 Nov 25
Pryse H. L.		S L	19 Mar 25
Pull E.		Cd Eng	10 June 21
Pym W. H. ... ... (*W.S.B.* 69)		Skr	4 May 18

Q.

Quarrie J. A.		L	31 Dec 23
Quayle J.	RD	Lt Cr	1 Apr 24
Quickenden E. V. ...		L	5 Feb 28

R.

Ratcliffe G.		Mid	1 Jan 26
Radcliffe A. V. ...	RD	Lt Cr	2 Apr 25
Radford C. J. B. ... ... (*W.S.* 2390)		Skr	26 Nov 25
Radford J. ... ... (*'Rodney'*)		S L	11 July 25
Ralph D. ... ... (*W.S.* 2528)		Skr	4 Mar 27
Ramsay C. T.		Hon E Cr	7 Jan 19
Ramus C. M.		S L	17 Oct 27
Ranatow W. H.		P L Cr	29 Dec 26
Raper A. W. St. J. ...		P L Cr	30 Sept 26
Rathkins C. E. ...	RD	Cr	31 Dec 26
Rawling S. ...	RD	P L Cr	14 Oct 22
Rayner J. M.		A S L	21 June 26
Read S. J.		P L Cr	18 Aug 24
Reading G. H.		Cd Eng	1 June 19
Reay T. A.		E L Cr	1 July 27
Redford A.		A S L	27 May 26
Reece H. B. ...	RD	Cr	31 Dec 25
Reed G. H. ... (*W.S.* 2383)	DSM	Ch Skr	15 Sept 27
Rees E. ...	DSC, RD	Lt Cr	2 Aug 23

Digitized by Google

Name.	Rank.	Seniority.
Reeve W. B. ... ... (*W.S.* 2394)	Skr	22 Jan 26
Reid W. D; G.	E L	25 Sept 23
Reilly H. E.	L	30 Sept 25
Rentree K.	Lt Cr	2 Apr 26
Rennie H. M.	L	31 Dec 24
Revell F. F.	P L Cr	14 Aug 22
Reynolds H. F. W. RD	P Lt Cr	17 July 17
Reynolds J. F. ... ... (*W.S.* 2515)	Ch Skr	1 July 17
Reynolds J. H. ... DSC (*W.S.* 2501)	Ch Skr	1 July 18
Reynolds M. M.	Mid	1 Jan 26
Reynolds T. W. ... DSM (*W.S.* 2413)	Ch Skr	2 Mar 26
Rhodes J. A. F.	Mid	1 Sept 24
Rhys-Jones L.	Mid	1 May 25
Rice W. J.	Lt Cr	15 Oct 26
Richards R. S.	Cd Eng	1 Aug 27
Richards S. A.	A S L	12 Oct 26
Richardson H. V. ...	A S L	10 Jan 27
Richardson K. W. ...	Mid	1 May 25
Richardson W. H. ...	P L Cr	5 Aug 25
Richman H.	S L	14 Apr 26
Riddel A. ... ... RD	Cr	31 Dec 21
Rilatt E. S. ... ... (*W.S.* 2489)	Ch Skr	1 Jan 18
Riley J.	W Eng	1 Apr 18
Riley K. W.	P L	30 July 26
Riley W. C.	A S L	5 Feb 27
Ring G. S.	Mid	1 May 27
Ritchie W.	Cd Eng	1 Jan 26
Ritchie W. S.	Cd Eng	1 Aug 25
Robb A. ... ... (*W.S.* 2548)	Skr	4 Apr 27
Robbins S.	Lt Cr	2 Apr 26
Roberts A.	Lt Cr	1 Nov 25
Roberts C. A. G. DSO, RD	Cr	30 June 17
Roberts E. ... RD	Lt Cr	2 Apr 26
Roberts E. H.	A S L	4 Nov 27
Roberts G. G.	S L (*proby.*)	6 July 27
Roberts H. B.	E L	16 Jan 24
Roberts J. S.	Cd Eng	1 Jan 21
Roberts R. W.	S L (*proby.*)	17 May 27
Roberts T. V. ... RD	Lt Cr	1 Jan 24
Robertson A. I.	L	31 Dec 23
Robertson A. S.	P L Cr	30 Dec 26
Robertson D. M.	E L (*proby.*)	25 Feb 28
Robertson G. C. ... ... (*W.S.* 2427)	Ch Skr	14 May 25
Robertson J. K. ... ... (*W.S.* 2404)	Ch Skr	1 July 18
Robertson J. W. B. ...	L	30 Sept 25
Robinson A. W. C. ...	Lt Cr	2 Apr 26
Robinson D. S. ... RD	Lt Cr	1 Apr 24
Robinson F. W. DSO, RD	Cr	30 June 24
Robinson G. A. ... RD	Cr	30 June 27
Robinson G. W. ... ... (*W.S.* 2581)	Ch Skr	29 Jan 25
Robinson H. J. ... RD	P L Cr	4 June 18
Robinson P. J.	L	12 Feb 19
Robson J. E.	P L	12 May 24
Robson W. C. A.	Lt Cr	17 Nov 27
Rodgers E. J. ... RD	Cr	30 June 27
Rogers B. A.	A S L	5 Aug 27
Rogers F. G. ... ... ('*Viscount*')	S L	25 Feb 25
Rogers H. S.	S L	30 June 26
Rogerson R. K.	Lt Cr	19 Feb 27
Rolfe P. H.	Hon Cr	22 June 14
Rollerson T. W. ... ... (*W.S.* 2856)	Skr	6 Oct 24
Roper K. T.	S L	17 Oct 27
Rose H. F. ... RD	P L Cr	14 Oct 22
Rose N. B. W.	P L	23 Apr 20
Rosoman R. R. L. ...	A S L	18 Sept 27
Rothwell S. B.	P L	1 June 25
Round E. O.	A S L	25 July 27
Routledge G. R. H. J. ...	P L	4 Sept 25
Row H.	S L	10 Feb 26
Rowe E. C. ... ... (*W.S.B.* 73)	Skr	22 Mar 18
Rudd H. L.	S L	7 Dec 25
Rudd T. B.	P L Cr	14 Feb 23
Runcle W. J. ... ... (*W.S.* 2494)	Ch Skr	18 Oct 26
Russell F. G.	L	31 Dec 24
Russell G. J. H.	P L Cr	1 May 26
Russell H. M.	Mid	1 May 25
Rutley R. V.	Lt Cr	2 Apr 26
Rutter G. F.	L	4 May 27

S.

Name.	Rank.	Seniority.
Sackett S. G.	Mid	1 Jan 26
Sainsbury S. H	Cd Eng	1 Oct 23
St. John C. E. F. ... RD	Lt Cr	5 Jan 26
Salisbury W. J. ... ... (*W.S.* 2587)	Skr	27 Oct 27
Salmons B. H.	Mid	7 Dec 25
Sampson F. T.	P L Cr	26 Nov 26
Sandercock G. E. G. RD	Lt Cr	2 Apr 26
Sanders H. M. C. ...	S L	11 Mar 26
Sanderson H. A.	Hon C	22 June 14
Sandon E. B.	S L	7 Oct 27
Sargent A. N. ... RD	Lt Cr	2 Apr 25
Sargent T. E.	A S L	26 Dec 27
Saunders A. S. ... ... (*W.S.* 2340)	Skr	1 July 24
Saunders J. G. ... RD	Cr	30 June 24
Savill P.	Mid	1 Sept 24
Sayer M. B. CBE, RD	C	30 June 21
Scallon N. C. H.	S L	28 Feb 25
Scarlett L. F. ... DSO (*W.S.* 2361)	Skr	20 Dec 24
Scarth W. ... ... (*W.S.* 2375)	Skr	21 July 25
Schjoneman L. P. ... (*W.S.* 2499)	Ch Skr	30 June 19
Schofield H. ... RD	Lt Cr	2 Apr 26
Schofield J. C.	P L	7 Aug 26
Scothern W. A.	P L	30 Jan 25
Scott C. S.	Mid	1 May 24
Scott S. R.	L	30 Sept 25
Seal J. S.	S L	11 Apr 27
Seaward T. A.	Cd Eng	18 Mar 23
Seddall H. V. ... RD	Lt Cr	2 Aug 23
Seed T. T. ... ... RD	P L Cr	8 Feb 20
Seeling A. E. ... ... (*W.S.* 2419)	Skr	29 Apr 26
Segrave *Sir* Thomas G., *Kt.* CBE	Hon Cr	31 Aug 14
Selby H.	Lt Cr	15 Aug 27
Sell R.	L	31 Dec 24
Sergeant T. A.	A S L	27 Aug 27
Setterfield G. H. ... ... (*W.S.* 2550)	Ch Skr	31 Dec 18
Setterfield W. R. ... ... (*W.S.* 2397)	Skr	25 Jan 26
Shankland D. A.	P L Cr	19 Jan 24
Shankland M. O. E. ...	P L Cr	1 May 15
Sharkey J. ... ... (*W.S.B.* 93)	Skr	2 Aug 18

Digitized by Google

Name.	Rank.	Seniority.
Sharp F. G.	Mid	1 Sept 23
Sharp J. S. ... RD	Lt Cr	2 Apr 26
Sharp L. R.	S L	19 Feb 25
Sharp R. ... ... RD	Lt Cr	2 Aug 23
Sharples J.	A S L	23 June 24
Shaw H. J. ... RD	P L Cr	9 Jan 21
Shaw R. H.	L	31 Dec 24
Sheales C. W. ... ... (*W.S.* 2607)	Skr (*proby.*)	11 Feb 28
Shepherd W. G. ... ... (*W.S.* 2430)	Ch Skr	26 Nov 27
Shewell H. M.	Mid	5 Feb 26
Shields D. A. P.	S L	13 July 27
Shine J. N. ... RD	P L Cr	3 Mar 23
Shoesmith S. E.	P L Cr	22 Oct 26
Sibree J. L. P. ... RD	Lt Cr	1 Apr 23
Sibson D. E.	S L	19 Feb 25
Sidebottom F. R. ...	Mid	1 May 24
Sim J. H. C.	A S L	25 Oct 26
Simmons E. P.	A S L	4 Nov 25
Simner G. L. ... RD	Cr	31 Dec 21
Simon A. ... ... OBE	P L Cr	26 Aug 24
Simpson D. W. L. DSM (*W.S.* 2407)	Skr	26 Mar 26
Sinclair J. L. ... DSO	Lt Cr	1 Sept 24
Singelsen E. A. DSC, RD	C	31 Dec 25
Sinkins F. ... ... (*W.S.* 2432)	Ch Skr	27 Dec 27
Sinkins J. ... ... (*W.S.* 2464)	Ch Skr	2 Oct 26
Sinnott L.	P S L	17 Feb 26
Sisterson R. T.	S L (*proby.*)	14 Jan 26
Sivewright G. ... ... (*W.S.* 2551)	Skr	4 Apr 17
Skurray I. C.	A S L	1 Oct 26
Skyrme W. C.	L	2 Oct 27
Slade G. H.	Mid	6 Dec 26
Slater C. W. L.	E L Cr	1 Jan 27
Slatter J. F.	E L Cr	1 Jan 26
Sleet R. ... ... MSM (*W.S.* 2318)	Skr	30 June 24
Sly L. T.	S L	18 Sept 27
Smallos R. T.	Lt Cr	9 Apr 23
Smardon T. P.	Lt Cr	1 Oct 24
Smith A. M.	Od Eng	1 Jan 26
Smith D. ... ... (*W.S.* 2502)	Skr (*proby.*)	22 Dec 27
Smith E. ... ... (*W.S.* 2544)	Skr	11 Apr 27
Smith E. D.	Mid	1 May 25
Smith F. C. ... ... (*W.S.* 2596)	Skr (*proby.*)	9 Jan 28
Smith F. M.	Lt Cr	8 Aug 26
Smith G. H.	S L	31 July 27
Smith H. L.	Mid	1 May 25
Smith J.	L	31 Dec 24
Smith J. J. ... ... (*W.S.* 2562)	Ch Skr	1 May 27
Smith L. J. ... ... (*'Canterbury'*)	S L	8 Mar 27
Smith M. A. ... ... (*W.S.* 2388)	Skr	7 Dec 25
Smith R. B. C.	Mid	1 Jan 27
Smith R. T. ... RD	P L Cr	3 Feb 23
Smith V. F.	A S L	21 Aug 26
Smith W. ... ... DSM (*W.S.* 2321)	Skr	30 June 24
Smythe J. P.	Mid	1 May 25
Snow J. D. ... RD	Lt Cr	2 Aug 23
Snowden A. J. E. RD	Lt Cr	20 July 23
Solan J.	P L	23 Sept 26
Souter R. E. ... ... (*W.S.* 2331)	Skr	1 July 24
Spencer R. ... RD	Lt Cr	2 Aug 23
Spring G. N.	Mid	1 May 25
Squire A. V. ... RD	P Cr	31 Dec 22
Stacy-Marks N. J. RD	Lt Cr	2 Apr 26
Stanbury G. G.	P L Cr	27 Aug 24
Stanfield W.	L	31 Dec 24
Stapleton N. B. J. ...	Mid	1 May 26
Stead H.	Lt Cr	1 Oct 24
Steele R. A.	P L	18 July 25
Steele W. R.	E L Cr	1 Jan 26
Stenhouse J. R. DSO, OBE, DSC *Commanding Officer of the Royal Research Ship "Discovery" (Falkland Island).*	Lt Cr (Act Cdr)	1 Aug 24
Stenson F. J. ... RD	C	30 June 24
Stephens E. C.	L	21 June 27
Stephens F. H.	Mid	1 Jan 24
Stephens R. J. O. ... (*'Royal Sovereign'*)	S L	30 June 26
Stephenson G. ... ... (*W.S.* 2353)	Skr	22 Aug 24
Stephenson G. A. ...	Lt Cr	1 Oct 24
Stevens A. B.	L	27 Jan 27
Stevens R. R.	P L	2 Sept 27
Stevens T. W. ... ... (*'L 21'*)	S L	25 Apr 27
Stevens W. G. J.	P L Cr	5 Sept 26
Stevenson D. ... ... (*W.S.* 2560)	Ch Skr	1 Jan 18
Steventon F. ... ... (*'Rodney'*)	Mid (*proby.*)	6 July 27
Stewart J. ... ... (*W.S.* 2305)	Skr	27 Jan 26
Stewart J. ... ... (*W.S.* 2572)	Ch Skr	23 June 27
Stewart W. A.	P S L (*proby.*)	2 Sept 27
Stibbs J. R. W. ... RD	P Cr	30 June 22
Stiff T. C.	Lt Cr	1 Oct 24
Stocker J. P.	Mid	1 May 26
Stockwell H. DSO, RD	C	30 June 23
Stocks H.	S L (*proby.*)	10 Jan 28
Stocks R. W. ... ... (*W.S.* 2422)	Skr	5 May 26
Storey F. E. ... RD	C	30 June 23
Storey W. V.	Mid (*proby.*)	30 June 26
Storrs A. H. G.	Mid	1 May 25
Story A. C. K.	P L	4 Sept 25
Stott S. T.	E L	10 May 23
Stott W.	Cd Eng	1 Jan 18
Stoy A. F. ... ... RD	P Cr	30 June 22
Straight A. H.	L	31 Dec 24
Strangways J. D. S. ...	A S L	11 May 27
Strickland G. F.	Lt Cr	1 Nov 24
Struthers A.	Cd Eng	1 June 24
Stuart E. A. ... DSC	Lt Cr	1 Nov 24
VC Stuart R. N. ... DSO	Lt Cr	1 Sept 24
Such H. V. OBE, RD	P Cr	30 June 22
Sudell A. H. ... RD	P Cr	31 Dec 27
Sumpton R. W.	S L	18 June 25
Sutton D. V. ... RD	Lt Cr	1 Apr 24
Sutton W. R.	Mid	28 Mar 26
Swain R. M.	Mid	1 Sept 26
Sykes P. S. OBE, RD	P Cr	31 Dec 22

Digitized by Google

Name.	Rank.	Seniority.
T.		
Taffs E. A. ... RD	P Cr	3 Dec 23
Tanner W. B.	L	31 Dec 24
Tarrant W. C. OBE, RD	Cr	30 June 19
Taylor A. E. ... RD	Lt Cr	1 July 24
Taylor C. H.	Skr	5 Apr 18
(*W.S.B.* 75)		
Taylor D. O.	Ch Skr	22 Jan 27
(*W.S.* 2520)		
Taylor E. R.	Lt Cr	19 Oct 26
Taylor G. B.	Ch Skr	8 Feb 27
(*W.S.* 2563)		
Taylor G. R. ... OBE	Lt Cr	1 Oct 24
Thelwell R. G.	Lt Cr	31 Dec 27
Thomas A.	W Eng	1 July 23
Thomas A. J. H.	Mid	1 May 27
	(*proby.*)	
Thomas A. S.	S L	11 Mar 25
Thomas D. W.	Cd Eng	1 June 17
Thomas E. J.	S L	20 June 25
Thomas H.	Ch Skr	31 Dec 18
(*W.S.* 2490)		
Thomas J. ... RD	P L Cr	4 June 18
Thomas J. W.	E L	31 Dec 26
Thompson F. ... DSC	Ch Skr	1 July 18
(*W.S.* 2552)		
Thompson G. ... RD	Lt Cr	2 Aug 23
Thompson G. H. P. ...	P L	9 June 27
Thompson H. N.	A S L	17 June 25
Thompson J. S.	S L	7 Nov 27
	(*proby.*)	
Thompson L. ... DSC	Lt Cr	1 Sept 24
Thompson R.	Skr	20 Aug 27
(*W.S.* 2571)	(*proby.*)	
Thompson W. A. ... RD	Lt Cr	2 Aug 23
Thomson A.	P L Cr	16 Mar 26
Thomson G. ... DSC	Ch Skr	1 Dec 26
(*W.S.* 2509)		
Thomson J.	Skr	15 Mar 18
(*W.S.B.* 94)		
Thomson, J.	E L	30 June 26
	(*proby.*)	
Thomson R.	Cd Eng	1 Jan 28
Thorne G. G. ... RD	Cr	31 Dec 26
Thornton E. J. ... RD	C	30 June 27
Thornton E. H. ... RD	Cr	30 June 27
Thornton L. L.	A S L	23 Feb 28
Thorpe S. J. C.	Mid	1 Sept 24
Threlford W. L. MBE, RD	P L Cr	11 Oct 15
Tice C. M. ... ... RD	Lt Cr	2 Apr 26
Tidy H. C.	P L Cr	4 Oct 24
Tillott A. J.	S L	30 Jan 28
Timmis T. J. S.	P L	23 Mar 22
Tod H. A.	S L	14 Sept 26
Tod T. M.	Mid	1 Sept 23
Todd H. V.	S L	8 Sept 25
Tomlins M. H.	Mid	1 May 25
Tone J. W.	Mid	6 July 27
(*'Repulse'*)	(*proby.*)	
Torkington W. W. ...	Lt Cr	1 Sept 24
Tough T. E. ... RD	P L Cr	4 June 18
Townley J. C. ... RD	Cr	31 Dec 24
Tracy C. H. S. ... RD	Lt Cr	1 Apr 24
Traill J.	W E	1 Apr 23
Treseder H. R.	Mid	10 Aug 26
(*'Marlborough'*)		
Trew H. A. F.	A S L	5 June 27
Treweek C. R. ... RD	Lt Cr	15 May 23
Trinick G. W. ... RD	Lt Cr	1 Jan 24
Troops A. E.	S L	12 Mar 27
Trotter S. R	A S L	10 May 26
Trounce N. L. R. ...	P L	6 Dec 25
Tuck B. J. P.	L	29 Mar 26
Tucker A. H.	Cd Eng	1 Jan 25
Tucker E. G.	Mid	1 May 24
Tucker W. J. J.	Skr	28 Mar 27
(*W.S.* 2585)		
Tuffill H. B. OBE, RD	P Cr	30 June 22
Tugwell O. N.	L	31 Dec 24
Tugwood J. P. DSC, RD	Lt Cr	2 Aug 23
Tuke R. G.	S L	19 Sept 27
Tully E. R. ... RD	Lt Cr	1 Apr 24
Tunbridge R. E. T. ...	Lt Cr	2 Apr 26
AdC Turnbull J. OBE, RD	C	31 Dec 20
Turnbull R. J. DSO, DSC, RD	Lt Cr	1 Jan 24
Turner A. E.	P L Cr	20 Nov 26
Turner J.	Ch Skr	31 Dec 18
(*W.S.* 2576)		
Tweedle F. ... DSC	Lt Cr	1 Oct 24
Tyson I. J. ... KD	S L	31 Jan 27
U.		
Upton H. L. DSC, RD	Lt Cr	2 Aug 23
Upton J. M. ... RD	Lt Cr	2 Apr 26
V.		
Vallings R. A.	S L	30 Nov 26
Vandervord R. F. ...	P L Cr	1 May 26
Vaughan W. J. ... RD	P L Cr	9 June 20
Verner C. H.	S L	6 Dec 26
Vernon H.	A S L	26 Oct 27
Vickers T. H.	Cd Eng	1 Jan 27
Violet W. E.	P L	18 July 25
Vivian J. ... ... RD	Lt Cr	27 Apr 26
W.		
Wadsworth R. W. ...	L	14 Jan 28
Wakefield R. T.	Mid	1 Jan 28
(*'Emperor of India'*)	(*proby.*)	
Walker A. F.	S L	9 Jan 27
Walker D.	P L Cr	19 July 26
Walker J. ... ... RD	Cr	31 Dec 23
Walker P. G. ... RD	P L Cr	4 Mar 20
Wallace A.	Skr	16 June 26
(*W.S.* 2439)		
Wallace A. A.	Cd Eng	1 Aug 25
Wallace D. G. ... RD	P L Cr	12 May 16
Walley R. H. ... RD	Lt Cr	1 Oct 22
Walmsley E. N.	Mid	6 July 27
	(*proby.*)	
Walton C. A. G.	P S L	21 Apr 26
Walton J.	Skr	1 July 24
(*W.S.* 2387)		
Walton W. H. ... RD	P Cr	30 June 23
Ward F. ... ... RD	P Cr	31 Dec 22
Ward G. C.	Mid	26 Apr 26
(*'Iron Duke'*)	(*proby.*)	
Ward R. S. ... RD	Cr	31 Dec 24
Ward S. J.	Skr	1 July 24
(*W.S.* 2388)		
Wardle T. H.	Mid	1 Sept 23
Wardman J. S.	L	30 Sept 25
Wards A. N. ... RD	P L Cr	4 June 18
Wareham E. J.	P L	1 Apr 20
Warman E.	Ch Skr	1 Dec 26
(*W.S.* 2384)		
Warn R.	Mid	1 Sept 25
Waterhouse K. A. D. ...	L	31 Dec 23
Waters A.	S L	7 Dec 25
Watkins J. C.	S L	13 Oct 26
	(*proby.*)	
Watson A.	W Eng	1 Aug 18
Watson D.	Cd Eng	1 Jan 21
Watson J. T.	Skr	6 Aug 24
(*W.S.* 2350)		
Watson M.	Mid	14 Apr 27
	(*proby.*)	

Digitized by Google

Name.		Rank.	Seniority.
Watson W. A. ... ... (*W.S.* 2382)		Ch Skr	26 Nov 27
Watt G. ... ... (*W.S.* 2434)	...	Skr	4 June 26
Watt I. W. ...	...	Mid	1 May 24
Watt J. ... ... (*W.S.* 2344)	...	Skr	1 July 24
Watts A. F. ...	...	S L (*proby.*)	30 June 26
Watts G. ... ... (*'Repulse'*)	...	S L	8 Mar 27
Watts L. B. ...	RD	Lt Cr	10 May 26
Waugh W. K. ... (*W.S.* 2416)	...	Ch Skr	7 Nov 24
Weatherall A. T. H.	...	A S L	28 Oct 25
Webb C. J. ...	RD	Lt Cr	1 Apr 19
Webb C.	...	P L	18 Dec 24
Webb G. W. ...	...	E L Cr	1 Apr 26
Webster F. J. ...	...	S L	25 Apr 27
Webster N. ...	...	S L	14 Jan 26
Weeks G. C. E. ...	...	P L	4 Mar 28
Weeks J. F. ...	...	Mid	15 Dec 26
Welch H.	RD	Lt Cr	1 July 23
Weller A. E. ...	RD	Lt Cr	2 Aug 23
Wemyss-Gorman B. (*'H. 44.'*)	...	S L	20 Apl 25
Wentworth H. D. C.	...	Mid	15 Dec 26
West E. E. ...	...	P L Cr	19 Oct 24
West J. G. ...	...	S L (*proby.*)	23 Feb 28
West W. F. ...	...	S L	14 Feb 26
Westlake M. W. ...	...	L	10 Feb 28
Whayman J. ...	...	S L	14 Feb 28
Wheeler E. ... (*R.* 10)	...	S L	18 July 27
Wheeler F. F. ... (*'Iron Duke'*)	...	S L	15 Aug 27
Whitaker G. W. ...	...	Mid	1 Sept 26
White A. N. ...	...	Mid	15 Jan 26
White D. F. ...	...	S L	11 Apr 27
White F. W. ... (*W.S.* 2487)	DSO	Ch Skr	31 Dec 18
White J. B. ...	OBE	Hon C	22 June 14
White K. J. ...	...	A S L	16 Sept 27
White S. N. ...	RD	Cr	30 June 26
White W. B. H. ...	RD	P Cr	30 June 21
Whitelaw R. ...	...	Cd Eng	1 June 24
Whiteley N. B. ...	...	P L	23 Apr 20
Whiteside S. T. ...	...	S L	19 Sept 27
Whitney J. W. A.	...	A S L	19 Dec 27
Whitton J. F. ...	...	Cd Eng	1 Mar 25
Whitworth J. S. ... (*W.S.* 2533)	...	Ch Skr	7 Nov 24
Wilde P. S. ...	...	P L Cr	16 Nov 26
Wilkee F.	RD	P L Cr	4 June 18
Wilkie D. ...	...	Mid	1 Jan 25
Wilkie D. M. ...	...	S L (*proby.*)	11 Apr 27
Wilkinson A. ...	...	S L	24 July 25
Wilkinson H. R. ...	...	L	27 Dec 20
Williams A. H. ...	...	Mid	1 Jan 27
Williams C. H. ...	...	L	31 Dec 23
Williams D. N. J.	...	S L (*proby.*)	10 Oct 24
Williams D. T. M.	...	L	20 Apr 23
Williams E. T. ...	...	Cd Eng	1 Mar 25
Williams G. R. ... (*W.S.* 2426)	...	Ch Skr	30 Oct 25
Williams H. G. ...	...	L	17 Jan 28
Williams P. L. ...	...	L	31 Dec 23
Williams U. ...	...	S L	14 Jan 26
Williams - Bulkeley Richard H., *Bt.* (*Commodore 2nd Class*)	*Sir* KCB, VD	Hon C	22 June 14
Williamson W. A....	RD	Lt Cr	2 Aug 23
Willis F. E. ... ... (*W.S.* 2454)	...	Ch Skr	10 May 27
Willmott A. E. ...	...	S L (*proby.*)	10 Jan 28
Willmott M. ...	...	Mid	1 Jan 26
Wills P. T. ...	...	P L	11 Oct 21
Wilson A. S. F. ...	...	P L Cr	1 Nov 27
Wilson C. N. E. ...	...	Mid	1 Sept 23
Wilson J.	RD	Lt Cr	2 Aug 23
Wilson J. ... ... (*W.S.* 2354)	...	Skr	8 Sept 24
Wilson J. H. ...	...	P L Cr	25 Aug 24
Wilson J. H. ...	...	E L	25 Feb 24
Wilson M. A. ...	...	P L	4 Mar 28
Wilson P. C. ...	...	S L	27 Feb 26
Wilson R. ...	...	L	4 Apr 27
Wilson R.	...	Cd Eng	1 June 26
Wilson William M.	...	Lt Cr	6 Feb 27
Wimshurst J. E. ...	...	Hon E Cr	22 June 14
Winton A. S. ...	...	S L	19 Sept 27
Wiseman J. G. ...	...	S L	22 May 25
Withers J. A. ...	RD	P Cr	31 Dec 22
Witt E. G. ...	...	P L	8 Oct 26
Womack W. G. ... (*W.S.* 2333)	...	Skr	1 July 24
Wonham C. E. ...	...	P L	22 Apr 27
Wood A. C. ... (*W.S.* 2598)	...	Skr (*proby.*)	12 Jan 28
Wood E.	...	Lt Cr	28 Feb 28
Wood R. B. ...	...	Lt Cr	2 Apr 26
Wood R. G. ...	...	A S L	8 Feb 27
Woodbridge C. W.	...	E L	12 Mar 23
Wood-Roe W. H. C.	...	A S L	4 Apr 27
Woods S. R. J. ...	...	A S L	14 Oct 27
Woodward F. E. ...	RD	Lt Cr	20 July 23
Woolcock F. B. ...	...	Mid	30 June 26
Wooldridge W. ... (*W.S.* 2334)	MBE	Skr	1 July 24
Woolf J. D. ...	...	P L Cr	29 Aug 24
Woolfenden J. E.	...	Mid	1 Sept 26
Woolfenden R. M.	...	S L (*proby.*)	16 July 25
Woollatt R. B. G.	...	Lt Cr	1 Sept 24
Woolley R. C. S.	...	S L (*proby.*)	29 Oct 26
Wootton A. F. ...	...	P L Cr	24 Sept 24
Wray C. M. ...	RD	Cr	31 Dec 20
Wray H. B. ... (*W.S.* 2493)	...	Skr	22 Nov 26
Wright A. S. ...	RD	Lt Cr	1 Apr 24
Wright C. S. D. B.	RD	Cr	30 June 27
Wright J. ... ... (*W.S.* 2482)	...	Ch Skr	7 Nov 24
Wright J. K. ...	...	Mid	1 Sept 25
Wyatt H. G. ...	...	P L Cr	1 Apr 27
Wylie G. H. ...	RD	Lt Cr	9 Apr 23
Wyndham E. M. ...	...	Mid (*proby.*)	13 Dec 27

Y.

Yates S. M. ...	...	Mid	1 May 26
Yeomans R. O. ...	...	L	16 Oct 27
Yorston P. ... (*W.S.* 2440)	DSO	Ch Skr	1 Jan 17
Youd R. V. ...	...	L	31 Dec 24
Young A. H. ...	...	L	31 Dec 23
Young A. H. F. ...	...	Hon C	22 June 14
Young D. J. ... (*W.S.* 2563)	...	Skr	3 Aug 27
Young J. H. ...	...	P S L	17 Feb 26
Young T. W.	OBE, RD	Cr	31 Dec 21
Young T. W. ... (*W.S.* 2564)	...	Ch Skr	26 Nov 24
Young W. J. ...	...	Lt Cr	1 June 27

Digitized by Google

HONORARY CAPTAIN.

H.R.H. the Duke of Connaught and Strathearn, K.G., K.T., K.P., P.C., G.C.B., G.C.S.I., G.C.M.G., G.C.I.E., G.C.V.O., G.B.E., V.D.... ... ... 18 Oct 20

R.N.R. ADVISORY COMMITTEE.

(*Meets at* 58, *Victoria Street, S.W., as necessary.*)
Telegraphic Address: c/o Adviwit, Sowest, London.

Vice-Admiral A. A. M. Duff, C.B. (*Admiral Commanding Reserves*) (*President*).

Captain Richard A. S. Hill, R.N. (*Director of Trade Division, Admiralty.*)

J. Blake Harrold, Esq., O.B.E. (*Registrar-General of Shipping and Seamen*) (*Representing Board of Trade.*)

Lieutenant-Commander Sir August B. T. Cayzor, *Bt.*, R.N. (*Emergency List*) (*Representing Chamber of Shipping of the United Kingdom.*)

Lieutenant-Commander H. J. Cavill, O.B.E., R.N.R. (*Retd.*) (*Representing the Shipping Federation, Ltd.*)

Hon. Commander A. B. Canty, R.N.R. (*Representing the Liverpool Steamship Owners Association.*)

Captain Sir James T. W. Charles, K.B.E., C.B., R.D., R.N.R. (*Commodore 2nd Class*) (*Retd.*)

Captain J. Turnbull, C.B.E., R.D., *Ad.C.*, R.N.R.

Captain W. H. Kelly, C.B.E., D.S.O., R.D., R.N.R.

Engineer Commander David A. Stewart Lee, R.D., R.N.R. (*Retd.*).

J. B. Harvey, Esq. (*Institute of Marine Engineers.*)

Paymaster Commander G. O. Anson, R.D., R.N.R.

Secretary... ... ... *Paymaster Lieutenant-Commander* A. W. Laybourne, R.N.

The following officers are appointed for duties in connection with the R.N.R., and in matters relating to the protection of British shipping in war, carrying out the duties under the orders of A.C.R. and D.T.D. (short title, "Commanders for R.N.R. and M.M. duties"):—

Area.	Officer and Date of Appointment.
Glasgow (*Admiralty Offices*, 15, *Crown Terrace, Dowanhill, Glasgow*).	**Commander* A. R. A. Macdonald, R.N. (1 Oct 26.)
Liverpool (30, *Canning Place, Liverpool*).	**Commander* R. N. Suter, R.N. (7 Nov 27.)
London (*R.N. Office, Port of London Authority Buildings, Trinity Square, E.C.*3).	**Commander* F. E. Byrne, R.N. (14 Aug 26.)

* Borne in '*President.*'

The following R.N.R. officers are appointed in an honorary capacity to assist the Commanders for R.N.R. and M.M. duties:—

Area.	——
Glasgow *Hull*	*Commander* W. B. Clementson, R.D. (*retd.*) (*Address:—Marine Superintendent, London Midland & Scottish Railway Co., Ltd., Goole.*)
Tyne	*Commander* T. L. S. Garrett. R.D. (*retd.*) (*Address:—Chief Assistant Harbour Master, Gateshead-on-Tyne.*)
Liverpool *Cardiff*	*Captain* H. J. T. Grey, R.D. (*retd.*) (*Address:—Board of Trade Surveyor's Office, Barry Dock, Cardiff.*)
London *Southampton*...	*Captain* P. H. Millar, R.D. (*retd.*) (*Address:—c/o Transport Office, 4, Washington Terrace, Southampton.*)
Avonmouth	*Commander* J. W. Gracey, R.D. (*retd.*) (*Address:—Havenmaster, Avonmouth, Gloucester.*)

Digitized by Google

LIST OF OFFICERS ON THE ACTIVE LIST OF THE ROYAL NAVAL RESERVE ACCORDING TO SENIORITY.

NOTE.—*Captains whose names are shown in italics are borne on the Active List supernumerary to the Establishment of the numbers authorised.*

Officers marked (1) *have completed* 12 *months' training in the case of Executive Officers,* 6 *months' training in the case of Commissioned Engineer Officers, and* 3 *months' training in the case of Accountant Officers and Commissioned and Warrant Engineers or* 12 *months' Active Service in the Royal Navy.*

Officers of the Executive Branch marked SM have qualified in Submarine Duties.

Officers of the Executive Branch marked MS have qualified in Minesweeping.

Officers of the R.N.R. marked ⊛ *are 'qualified officers'* (vide *Chapter III., R.N.R. Regulations (Officers),* 1927).

The names of Honorary Officers who have not held rank on the Active List are shown after the List of Officers on the Active List. Retired Officers are shown in a separate List in the January and July issues.

CAPTAINS.

1920

(1)m *AdC* William Marshall, C.B., D.S.O., R.D. (*Commodore, 2nd class*) 30 June
(1)m *AdC* James Turnbull, C.B.E., R.D. ... ... 31 Dec

2

1921

(1)*m *Maxwell Barcham Sayer*, C.B.E., R.D. ... ... 30 June
(*Capt. Supt., Nautical Training College 'Worcester.'*)

3

1922

(1)m *William Henry Kelly*, C.B.E., D.S.O., R.D. ... ... 31 Dec

4

1923

(1)m Frederic Ernest Storey, R.D. 30 June
(1)m Henry Stockwell, D.S.O., R.D. 30 June
(1)m Alfred Victor Robertson Lovegrove, D.S.O., R.D. ... 31 Dec

7

1924

(1)m Francis Joseph Stenson, R.D. 30 June
(1)m Robert Henry Griffin, O.B.E., R.D. ... ... 30 June

1924—*contd.*

(1)*m Charles Purcell Cooper, O.B.E., R.D. ... ... 30 June
(1)m George Henry Stuart Furlong, R.D. ... ... 30 June
(1)m Cyril Edwards, D.S.O., R.D. 30 June

12

1925

(1)m Reginald Vincent Peel, R.D.... 30 June
(1)m Charles George Matheson, D.S.O., R.D. ... ... 31 Dec
(1)m Edward Albert Singeisen, B.Sc., R.D. ... ... 31 Dec
(1)m Robert Beaufin Irving, O.B.E., R.D. ... ... 31 Dec

16

1926

(1)m Richard Harrison, D.S.O., R.D. ... ... 30 June
(1)m Edwin Ryder Large, D.S.O., O.B.E., R.D. ... ... 30 June
(1)m George Gibbons, R.D.... ... 31 Dec

19

1927

(1)m Frederick Robert Miles, R.D.... 30 June
(1)m Erastus James Thornton, R.D. 30 June
(1)m Peter Archibald Murchie, R.D. 30 June

22

Digitized by Google

COMMANDERS.

1916

(1)m Guy Ronald Dolphin, R.D. 31 Dec
1

1917

(1)m Cyril Arthur Graeme Roberts, D.S.O., R.D. ... ... 30 June
2

1919

(1)m William Charles Tarrant, O.B.E., R.D. ... ... 30 June
(1)m Leonard Joseph Hall, O.B.E., R.D. ... ... 31 Dec
4

1920

(1)m Charles Maynard Wray, R.D. 31 Dec
5

1921

(1)m William Arthur Hawkes, R.D. 30 June
(1)m Frederick Coxwell Cross, R.D. 30 June
(1)m Ernest Edkin, O.B.E., R.D... 31 Dec
(1)m Alexander Riddel, R.D. ... 31 Dec
(1)m Gordon Lewis Simner, R.D.... 31 Dec
(1)m Guy Sully Owen, R.D. ... 31 Dec
(1)m Thomas Wallace Young, O.B.E., R.D. ... ... 31 Dec
(1)m Alexander Stuart Mackay, R.D. 31 Dec
13

1922

(1)m William Gregory, R.D. ... 30 June
(1)m Robert Melvill Gardner, R.D. 30 June
(1)m Arthur Tillotson Brown, R.D. 30 June
(1)m Hans Oppen, D.S.O., R.D. ... 31 Dec
(1)m Dunslay Harwood Casson, R.D. 31 Dec
(1)m Robert Love Alexander, D.S.O., R.D. ... ... 31 Dec
(1)*m John Jenkins, D.S.O., R.D. 31 Dec
20

1923

(1)m Alexander Collie Greig, O.B.E., R.D. ... ... 30 June
(1)m Arthur Cocks, D.S.C., R.D. ... 30 June
(1)m Edmund Aikman, R.D. .. 30 June
(1)m Thomas Edward Coombs, O.B.E., R.D. ... ... 30 June
(1)m John Walker, R.D. ... ... 31 Dec
(1)m Arthur Rutherford Dundas Collins, O.B.E., R.D. ... ... 31 Dec
(1)m John Eugene Haswell, R.D. 31 Dec
(1)m Richard Henry Buck, R.D. ... 31 Dec
28

1924

(1)m Oscar James Prosser Lee, R.D. 30 June
(1)m Evan Percival Cameron, R.D. 30 June
(1)m Frederick William Robinson, D.S.O., R.D. ... ... 30 June
(1)m Walter Cyprian Battle, D.S.C., R.D. ... ... 30 June
(1)m Joshua Geoffrey Saunders, R.D. 30 June
(1)*MSm* Robert McMurray, R.D. 31 Dec
(1)m Charles Henry Bate, R.D. ... 31 Dec
(1)m John Charles Townley, R.D. 31 Dec

1924—*contd.*

(1)m Herbert Joseph Giles, R.D. ... 31 Dec
(1)m Robert Simes Hulme-Goodier, O.B.E., R.D. ... ... 31 Dec
(1)m Arthur Lewis Owens, R.D. ... 31 Dec
(1)m Reginald Sumner Ward, R.D. 31 Dec
40

1925

(1)m Sebastian Francis Newdigate, R.D. ... ... 30 June
(1)m Charles Joseph Goble, R.D. ... 30 June
(1)*MSm* William Gerald Byrne Jones, R.D. ... ... 30 June
(1)m Harman Arthur Lewis Bond, R.D. ... ... 30 June
(1)m Douglas Davenport-Jones, R.D. ... . 31 Dec
(1)m Robert Lancelot Fortescue Hubbard, R.D. ... ... 31 Dec
(1)m James Marshall, R.D. ... 31 Dec
(1)m Ernest Kirkbank Irving, D.S.C., R.D. ... ... 31 Dec
(1)*MSm* Harry Banks Reece, R.D. 31 Dec
(1)m Andrew Tregenna Mott, R.D. 31 Dec
(1)m Reginald John Finlow, R.D.. 31 Dec
51

1926

(1)*MSm* Leslie Richard Carr, R.D. 30 June
(1)*MSm* Samuel Norman White, R.D. ... ... 30 June
(1)m Kingsley Gordon Howe, D.S.C., R.D. ... ... 30 June
(1)*MSm* Frederick Edward French, R.D. ... ... 30 June
(1)m Maurice Jeffrey Dabbs Mayall, R.D. ... ... 30 June
(1)m Charles Leonard Dettmar, D.S.C., R.D. ... ... 30 June
(1)m Geoffrey Gabriel Thorne, R.D. 31 Dec
(1)m James Gordon Partridge Bisset, R.D. ... ... 31 Dec
(1)m Ernest Matson Fall, D.S.C., R.D. ... ... 31 Dec
(1)m Charles Edward Rathkins, R.D. ... ... 31 Dec
61

1927

(1)m Hugh Norman McGill, R.D.... 30 June
(1)*MSm* Ernest Hugh Thornton, R.D. ... ... 30 June
(1)m Bertram Harold Davies, O.B.E., R.D. ... ... 30 June
(1)*MSm* Geoffrey Anselm Robinson, R.D. ... ... 30 June
(1)m Ernest James Rodgers, R.D. 30 June
(1)m Clarence Sinclair Darwin Bryce Wright, R.D. ... ... 30 June
(1)m *Huberht Taylor Hudson, R.D. ... ... 30 June
(1)m Cyril Gordon Illingworth, R.D. 31 Dec
69

Digitized by Google

LIEUTENANT-COMMANDERS.

1919

⊛(1)m Cecil John Webb, R.D. ... 1 Apr
⊛(1)m John Croumbie Brown, R.D. 14 Apr

2

1920

(1)m George Metcalf Mercer, D.S.C., R.D. ... ... 1 July

3

1921

(1)m Francis Henry Drake Clarke, R.D. ... ... 18 Mar
⊛(1)*MS*m David William Alexander, R.D. ... ... 26 Apr
(1)m John Oswald Buckler, R.D. 16 Aug

6

1922

(1)m Rupert Healey Walley, R.D. 1 Oct
(1)m Gerald Hugh Chamberlain ... 13 Oct

8

1923

(1)m Ernest Attwood Owens, R.D. 8 Jan
(1)m Charles Matthew Nelson ... 14 Jan
(1)m Harry Allinson Moore, R.D. 14 Jan
⊛(1)m Roy Gill, R.D. ... ... 10 Feb
(1)m Gordon Malzard, R.D. ... 11 Mar
(1)m Robert Pettman, R.D. ... 12 Mar
(1)*MS*Peter Minto Francis Anthony Drummond, R.D. ... ... 13 Mar
⊛(1)m William Devlin, R.D. ... 27 Mar
⊛(1)m George Radcliffe Parry, R.D. 1 Apr
⊛(1)m James Leonard Payne Sibree, R.D. ... ... 1 Apr
(1)*MS*m George Bernard Bray, R.D. 9 Apr
(1)*MS*m Richard Thomas Smailes 9 Apr
⊛(1)m George Henry Wylie, R.D. 9 Apr
⊛(1)m Cecil Randolph Treweek, R.D. ... ... 15 May
(1)m Joseph Groves Boxhall, R.D 27 May
⊛(1)m Charles Jancey Davis, R.D. 10 June
(1)m Alfred Bruce Connon, R.D. ... 18 June
⊛(1)m Harry Welch, R.D. ... 1 July
(1)*MS*m John William Grimston, R.D. ... ... 1 July
(1)m James Montgomery, R.D. ... 1 July
(1)m Edward Pickmere, R.D. ... 1 July
⊛(1)m Joseph Kenneth Chaplin, R.D. ... . 13 July
(1)m Harold Percy Grindrod, R.D. 20 July
(1)m Arthur James Elvin Snowden, R.D. ... ... 20 July
⊛(1)m Frank Ernest Woodward, R.D. ... ... 20 July
(1)m David Malcomson Clarke, R.D. ... ... 20 July

1923—*contd.*

⊛(1)m Richard Percy Galer, R.D. 20 July
(1)m William Avern, D.S.C., R.D. 2 Aug
(1)*MS*m Alfred William Drew, R.D. 2 Aug
(1)*m Herbert Lionel Upton, D.S.C., R.D. ... ... 2 Aug
(1)m Rudolph Sharp, R.D. ... 2 Aug
⊛(1)m Frank Cecil Greenwood, R.D. ... ... 2 Aug
(1)m Lockhart Dobbie McKirdy, R.D. ... ... 2 Aug
(1)m George Brooks, R.D. ... 2 Aug
(1)m Frank Horsford Chester, R.D. 2 Aug
(1)m Tom Searle Hodge, R.D. ... 2 Aug
(1)m Henry Malmesbury Stuart Laidlaw, R.D. ... ... 2 Aug
(1)m George Leslie Harold Dean, D.S.C., R.D. ... ... 2 Aug
⊛(1)m Gerald Norman Jones, D.S.O., R.D. ... ... 2 Aug
(1)*MS*mHarry Vernon Seddall, R.D. 2 Aug
(1)mAlexander Garden Halliday, R.D. 2 Aug
(1)*MS*mAlfred Edward Weller, R.D. 2 Aug
⊛(1)m Gilbert Thompson, R.D. ... 2 Aug
⊛(1)m Samuel Shapton Fulford, R.D. ... ... 2 Aug
(1)*MS*m Ernest Moore, R.D. ... 2 Aug
⊛(1)m Geoffrey Howard Barnish, D.S.O., R.D. ... ... 2 Aug
(1)*MS*mWilliam John Enright, R.D. 2 Aug
(1)mRobert Tennant Park, R.D. ... 2 Aug
(1)m William Barclay Armit, R.D. 2 Aug
(1)m William Judson Hankinson, R.D. ... ... 2 Aug
(1)m Roland Thomas Anthony Ormsby, R.D. ... ... 2 Aug
⊛(1)m John Dillon Snow, R.D. ... 2 Aug
⊛(1)m John Percival Tugwood, D.S.C., R.D. ... ... 2 Aug
⊛(1)m John Wilson, R.D. ... ... 2 Aug
⊛(1)m Eric Rees, D.S.C., R.D. ... 2 Aug
⊛(1)*MS*m William Ansdell Thompson, R.D. ... ... 2 Aug
(1)m Walter Henry Poole, R.D. ... 2 Aug
(1)*m Charles Musgrave Ford, R.D. 2 Aug
(1)m Harry Ross Oulsnam, R.D. ... 2 Aug
(1)m Roland Spencer, R.D. ... 2 Aug
(1)m Edwin Francis Hannan, R.D. 2 Aug
(1)m William Askin Williamson, R.D. 2 Aug
(1)m William Nicholls, R.D. ... 2 Aug
⊛(1)*MS*mErnest Albert John Webb Carter, R.D. ... ... 11 Sept
(1)m William Etty Atkinson, R.D. 1 Oct
(1)m Stanley William Moughtin, R.D. 1 Oct
(1)m William Garriock, R.D. ... 1 Oct
(1)m John Henry Biggs, R.D. ... 1 Oct
(1)m Adrian Bicker-Caarten, R.D. 15 Oct

o 29649

Digitized by Google

1924

⊛(1)m Alfred Sinclair Chetwynd Bird, R.D. ... ... 1 Jan
(1)m Thomas Victor Roberts, R.D. 1 Jan
(1)m Edward Templeton Grayston, D.S.C., R.D. ... ... 1 Jan
⊛(1)m Richard James Turnbull, D.S.O., D.S.C., R.D. ... ... 1 Jan
(1)*MSm* Newell Herbert Gale, R.D. 1 Jan
(1)m Stanley Marshall, R.D. ... 1 Jan
(1)m William Fletcher Maldon, R.D.... 1 Jan
(1)m Angus George Brown, R.D.... 1 Jan
⊛(1)m George William Trinick, R.D. 1 Jan
(1)*MSm* Ernest Harold Large, R.D. 1 Jan
(1)m Frederic Dowse, R.D. ... 1 Jan
(1)m William MacPherson McRitchie, O.B.E., R.D. ... ... 1 Jan
(1)m Albert Edward Kenyon, R.D. 1 Jan
(1)m James Kenneth Brook, D.S.O., R.D. ... ... 14 Jan
(1)m Ernest William Richard Avery, R.D. ... ... 1 Apr
(1)m Christopher Handley Stiles Tracey, R.D. ... ... 1 Apr
(1)*MSm* David Samuel Robinson, R.D. ... ... 1 Apr
(1)m Edward Ernest Tully, R.D. ... 1 Apr
(1)m Arthur George Dixon, R.D. ... 1 Apr
(1)m Rupert Hughes, R.D. ... ... 1 Apr
⊛(1)m Richard George Clayton, D.S.C., R.D. ... ... 1 Apr
(1)m James Quayle, R.D. ... ... 1 Apr
(1)*MSm* Dick Victor Sutton, R.D. 1 Apr
(1)m Robert Brown, D.S.C., R.D. 1 Apr
⊛(1)m Arthur Sidney Wright, R.D. 1 Apr
(1)m William Legh Pope, R.D. ... 13 May
(1)*m Malcolm Gordon Draper, R.D. 2 June
(1)m John Alexander Macdonald ... 30 June
(1)m William Goggan Lalor, O.B.E., R.D. ... ... 30 June
(1)m Arthur Fortaleza Cummins ... 1 July
⊛(1)m Walter Francis Brothers, R.D. 1 July
(1)m Norman William Martin Kemp, R.D. ... ... 1 July
⊛(1)*MSm* Francis Oliver Ensor, R.D. 1 July
(1)*MSm* Sidney Frederick Allen, R.D. 1 July
⊛(1)m Arthur James Baxter, D.S.C., R.D. ... ... 1 July
(1)m Archibald Robert Meikle, R.D. 1 July
(1)m Hugh Morris Davies, R.D. ... 1 July
(1)m Fred McRae Fyffe, R.D. ... 1 July
(1)*MSm* Albert Edmund Taylor, R.D. 1 July
(1)m Frederick Deller, R.D. ... 1 July
⊛(1)m Edward Albert Ashworth Crowley, R.D. ... ... 1 Aug
(1)m Harry Elliott, R.D. ... ... 1 Aug
(1)m Ronald Gowthorpe, R.D. ... 1 Aug
⊛(1)m Charles Richardson Cowap, R.D. ... ... 1 Aug
(1)m Joseph Russell Stenhouse, D.S.O., O.B.E., D.S.C. (*Act. Commdr.*) ... ... 1 Aug
(1)m John Murray ... ... 1 Sept
(1)m William Harmer Brown ... 1 Sept

1924—*contd.*

(1)*MSm* John Hamilton Blair, D.S.C. ... ... 1 Sept
(1)m Leslie Thompson, D.S.C. ... 1 Sept
(1)m Frank Hawkins Fisher ... 1 Sept
⊛(1)m VC Ronald Neil Stuart, D.S.O. 1 Sept
(1)**m John Lewis Sinclair, D.S.O. 1 Sept
(1)m Edwin Frederick McLeod ... 1 Sept
(1)m Frederick Cuthbert Hartley... 1 Sept
(1)m William Matheson ... ... 1 Sept
(1)m Gilbert Howson Jones ... 1 Sept
(1)*MSm* William Willis Torkington 1 Sept
(1)m Goronwy Owen ... ... 1 Sept
(1)m Harry Herbert Horley ... 1 Sept
(1)m Eldred George Franks ... 1 Sept
(1)m Norman Leslie, D.S.C. ... 1 Sept
(1)m Andrew Robertson Hair ... 1 Sept
(1)m Archibald John Moss... ... 1 Sept
(1)m Richard Bernard Gilbert Woollatt ... ... 1 Sept
(1)*m John Williams Damer-Powell, D.S.C. ... ... 1 Sept
(1)m James Albert Myles ... ... 1 Oct
(1)m Francis Tweedie, D.S.C. ... 1 Oct
(1)m William Beswick, D.S.C. ... 1 Oct
(1)m George Carroll ... ... 1 Oct
(1)*MSm* Duncan Gordon Barr ... 1 Oct
(1)*MSm* William Havelock Austin 1 Oct
⊛(1)*MSm* Thomas Charles Stiff ... 1 Oct
⊛(1)m George Angus Stephenson... 1 Oct
(1)*MSm* Harold Stead ... ... 1 Oct
(1)m James Shepherd Hooper ... 1 Oct
(1)m Thomas Prowse Smardon ... 1 Oct
⊛(1)m George Reay Taylor, O.B.E. 1 Oct
⊛(1)m Charles Lawrence Cutsforth 1 Nov
(1)*MSm* George Napoleon Brien ... 1 Nov
(1)m George Francis Strickland ... 1 Nov
(1)m Alexander MacRae, D.S.C. ... 1 Nov
(1)m Edwin Alexander Stuart, D.S.C. 1 Nov
(1)m Leonard John Gates, R.D. ... 6 Nov
(1)*MSm* Nigel Adrian Macqueen, R.D. 2 Dec

1925

(1)m John Henry Gelling, R.D. ... 1 Jan
(1)*MSm* Frederick John Livingstone Butler, R.D. ... ... 5 Jan
(1)m Denis Arthur Casey, D.S.C., R.D. 3 Mar
(1)m Francis Landon de Spon, R.D. 10 Mar
(1)m Arthur Norwood Sargent, R.D. 2 Apr
(1)m Thomas Elliot Pitts, R.D. ... 2 Apr
⊛(1)m Lionel John Edwards, R.D. 2 Apr
(1)m Reginald George, R.D. ... 2 Apr
(1)m Albert Victor Radcliffe, R.D. 2 Apr
(1)m Joseph Alfred Heenan, R.D... 7 May
(1)m Gerald Henry Lee Jones, D.S.C., R.D. ... ... 20 June
(1)m James Reginald Bane, R.D.... 14 Sept
(1)*MSm* Jeffery Elliott, R.D. ... 1 Oct
(1)*MSm* Walter Stuart Finlayson, R.D. ... ... 31 Oct
(1)m Abner Roberts ... ... 1 Nov
(1)m John Claude Vernon Morgan, D.S.C., R.D. ... ... 10 Nov

Digitized by Google

1926

(1)m Charles Edward Fleming St. John, R.D. ... ... 5 Jan
(1)*MS*m Charles Gordon Noel Laidlaw, R.D. ... ... 22 Feb
(1)m Kenneth Paterson, R.D. ... 2 Apr
(1)m Bernard Kilner Berry, R.D.... 2 Apr
(1)m George Edwin Gale Sandercock, R.D. ... ... 2 Apr
(1)*MS*m Edward Roberts, R.D. ... 2 Apr
(1)m Herbert Schofield, R.D. ... 2 Apr
(1)m Hugh Caldwell Codrington Forsyth, R.D. ... ... 2 Apr
(1)m Reginald Vincent Rutley ... 2 Apr
(1)m John May Upton, R.D. ... 2 Apr
(1)m Robert Ernest Tuearsley Tunbridge ... ... 2 Apr
(1)m Neville Joseph Stacy-Marks, R.D. ... ... 2 Apr
(1)m Robert Balfour Wood ... 2 Apr
(1)m Cecil Montague Tice, R.D. ... 2 Apr
(1)m John Swift Sharp, R.D. ... 2 Apr
(1)m Alfred Wilson Cecil Robinson 2 Apr
(1)m Herbert James Miller, R.D. ... 2 Apr
(1)m Kelsey Renfree ... ... 2 Apr
(1)m Sydney Robbins ... ... 2 Apr
(1)m Charles John Leonard Hayward, D.S.C. ... ... 2 Apr
(1)m Douglas Samuel Loram ... 2 Apr
(1)m Colin Mackenzie Pitcairn, R.D. 2 Apr
(1)m Hector Hancock MacLean, R.D. ... ... 2 Apr
(1)m John Lloyd Croasdaile, R.D. 9 Apr
(1)*MS*m Joseph Vivian, R.D. ... 27 Apr
(1)m Percy Arthur Morgan, R.D. ... 30 Apr
(1)m Gordon Dixon Brown, R.D. ... 7 May
(1)m Francis Miners, R.D. ... ... 8 May
(1)m John Charles Keith Dowding, R.D. ... ... 8 May
(1)m Lawrence Bertram Watts, R.D. 10 May
(1)m Ernest Arthur Lister, R.D. ... 12 May
(1)*MS*m Frank Montem Smith ... 8 Aug
(1)m Lewis White Leask, R.D. ... 21 Aug
(1)m John William Paine ... ... 2 Sept
(1)*MS*m Wilfrid James Rice ... 15 Oct
(1)m Ernest Roger Taylor ... ... 19 Oct
213

1927

(1)*MS*m Reginald Allen, D.S.C. ... 28 Jan
(1)m Benjamin Evans, D.S.C. ... 28 Jan
(1)m James Lambert Martin Campbell, R.D. ... ... 28 Jan
(1)*MS*m Herbert John Anchor ... 28 Jan
(1)m Stephen McIver Werrey Easterbrook, R.D. ... ... 28 Jan
(1)m Reginald William Jones ... 28 Jan
(1)*MS*m Donald West Chamberlain 28 Jan
(1)m Ronald William Dent ... 28 Jan
(1)*MS*m Leslie Charles Bach ... 28 Jan
(1)m John Lionel May ... ... 28 Jan
(1)mJohn Savile Metcalf, D.S.C. ... 28 Jan
(1)m George Clarke Burton Liley ... 28 Jan
(1)mPenrose Owen Davis ... ... 1 Feb
(1)m William Murray Wilson ... 6 Feb
(1)mRaymond Kerr Rogerson ... 19 Feb
(1)mLeonard Ernest Fordham ... 2 Mar
(1)m Robert Dick Cruickshank ... 27 Apr
(1)m William Leslie Parker Cox ... 2 May
(1)m Joseph Johnstone Eadie Barclay 19 May
(1)m William John Young ... ... 1 June
(1)m Henry John Cook Day ... 19 June
(1)m William Morris Cooke ... 13 July
(1)m Ernest Ford ... ... 2 Aug
(1)m Harold Selby ... ... 15 Aug
⊛(1)*MS*mAlfred Victor Pearce Ivey 1 Oct
(1)*MS*m Shan Brooke Butler ... 31 Oct
(1)m Herbert Frederick Hancock 7 Nov
(1)m Cecil Brooke Hoggan ... 11 Nov
(1)m Trevor Allan Owen Ellis ... 12 Nov
(1)m William Charles Attwood Robson ... ... 17 Nov
(1)m York McLeod Cleeves ... 9 Dec
(1)m Sydney Herbert Butler ... 21 Dec
(1)*MS*m Robert George Thelwell ... 31 Dec
246

1928

(1) *MS*m George Witheridge Couch 3 Jan
(1)m Edmund Wood ... ... 28 Feb
248

LIEUTENANTS.

1920

(1)m John Vivian Locke ... ... 15 Mar
(1)*MS*m Thomas Gerald Michelmore 7 Apr
(1)*MS*m John Suttor Bell ... ... 26 July
(1)*MS*m Arthur Harold Hildreth Griffiths ... ... 29 Aug
(1)m Harold Burnham Eagle ... 25 Oct
(1)*MS*m Henry Randolph Wilkinson 27 Dec
6

1921

(1)m Leigh Chapman King... ... 2 Nov
7

1922

(1)*MS*m Alan Trafford Hamer ... 20 Feb
(1)m George Thomas Walter Mason 10 June
9

Digitized by Google

1923

(1)mDavid Thomas Morgan Williams 20 Apr
(1)m Andrew Mackellar ... ... 23 Sept
(1)*MSm* William Ernest Allen ... 31 Dec
(1)m Charles Henry Williams ... 31 Dec
(1)*MSm* Alfred Hothersall Young 31 Dec
(1)*MSm* Richard Conway ... ... 31 Dec
(1)m Charles Beresford Osborne ... 31 Dec
(1)*MSm* Guy Overton ... ... 31 Dec
(1)m Walter Paine ... ... 31 Dec
(1)m Kenneth Albert Dobson Waterhouse ... ... 31 Dec
(1)*MSm* Robert Fitzgerald Plunkett Halliday ... ... 31 Dec
(1)m John Stephen McCabe Glendinning ... ... 31 Dec
(1)*MSm* David Simpson Kite ... 31 Dec
(1)m George Edmunds Martin, D.S.C. ... ... 31 Dec
⊛(1)m David Marion Burton Baker 31 Dec
(1)*MSm* James Crawford Munro ... 31 Dec
(1)m Francis Poole ... ... 31 Dec
(1)*SMm* David Henry Millward, D.S.C. ... ... 31 Dec
(1)*MSm* Robert William Bee ... 31 Dec
(1)m Henry Urquhart Inglis ... 31 Dec
(1)*MSm* William Clyde Meek ... 31 Dec
(1)m John Andrew Quarrie, D.S.C. 31 Dec
(1)m George Learmouth Dunbar ... 31 Dec
⊛(1)*MSm* Arthur Frank Butcher 31 Dec
(1)*MSm* Percy Lee Williams ... 31 Dec
(1)*m Ronald Pryde Cambell ... 31 Dec
(1)m Frederick Patrick Collins ... 31 Dec
(1)m Mark Herbert Joseph Bennett 31 Dec
(1)m Geoffrey Borrie ... ... 31 Dec
(1)m Trevor Lewis Owen ... ... 31 Dec
(1)m Arthur Ian Robertson ... 31 Dec
(1)m Alfred Jack Hayward ... 31 Dec

41

1924

(1)m Montague Boston ... ... 31 Dec
(1)*MSm* James Lunnon ... ... 31 Dec
(1)m Arthur Cecil I'Anson... ... 31 Dec
(1)m Reuben Harold Shaw ... 31 Dec
(1)*MSm* Francis Anderson Orr ... 31 Dec
(1)m Frederick John Flett Duguid 31 Dec
(1)*SMm* Harry Robertson Lane ... 31 Dec
(1)m Oliver Norman Tugwell ... 31 Dec
(1)m Arthur Hubert Straight ... 31 Dec
(1)*MSm* William Taylor Poustie ... 31 Dec
(1)m Reginald Sell ... ... 31 Dec
(1)*MSm* Arthur Gerald Teasdale Brown ... ... 31 Dec
(1)m Robert Henry Campbell Crawford ... ... 31 Dec
(1)m Henry Samuel Allan ... ... 31 Dec
(1)m Reginald Victor Youd ... 31 Dec
(1)*SMm* Henry Noel Abbott ... 31 Dec
(1)m Robert Mason... ... ... 31 Dec
(1)*MSm* Samuel Vincent Boden ... 31 Dec
(1)*MSm* Maxime Charles Lester ... 31 Dec
(1)m Frederick George Russell ... 31 Dec
(1)m Brian Borthwick Grant ... 31 Dec

1924—*contd*

(1)*MSm* Edward Philip Clark Aslin 31 Dec
(1)m Frederick George Goodman ... 31 Dec
(1)m Wilfred Stanfield ... ... 31 Dec
(1)*MSm* Alexander BannochFasting 31 Dec
(1)*MSm* Elwyn Hatch ... ... 31 Dec
(1)m Harry Petit-Dann ... ... 31 Dec
(1)*MSm* Gilbert McKee ... ... 31 Dec
(1)m John Oliver Dunn ... ... 31 Dec
(1)m Samuel George Page ... ... 31 Dec
(1)m John McKie ... ... 31 Dec
(1)m John Smith ... ... 31 Dec
(1)m Henry Meredith Rennie ... 31 Dec
(1)*MSm* William Thomas Fitzgerald 31 Dec
(1)m William Butler Tanner ... 31 Dec

76

1925

(1)m Frank Charles Nelson Day ... 30 Sept
(1)m Arthur Hugh Dyer ... ... 30 Sept
(1)m Ivan Ernest Goodman Goldsworthy ... ... 30 Sept
(1)m John Chapman ... ... 30 Sept
(1)m Wilfrid John Mills ... ... 30 Sept
(1)m Francis Thomas Bisley ... 30 Sept
(1)m John Clarke ... ... 30 Sept
(1)m Stanley Robert Scott ... 30 Sept
(1)m Geoffrey Cornish Forrest ... 30 Sept
(1)m Joseph Harold Boorman ... 30 Sept
(1)m George Charles Henry Noakes 30 Sept
(1)m Alexander Mackie ... ... 30 Sept
(1)m Wilfrid Ireland ... ... 30 Sept
(1)m John Storr Wardman ... 30 Sept
(1)m Leslie Griffiths... ... ... 30 Sept
m Robert Walter Lundy ... ... 30 Sept
(1)*MSm* Rial Dennis Binks ... 30 Sept
(1)m William Standidge Jackson ... 30 Sept
(1)m Harold Edward Reilly ... 30 Sept
(1)m Arthur Townshend Gass ... 30 Sept
(1)m John Robert Ernest Leadbetter 30 Sept
(1)mJohn William Baillie Robertson 30 Sept
(1)m Geoffrey Thomas Blake ... 30 Sept
m George Winston Craze (*proby*) ... 30 Sept

100

1926

(1)*SM*Bernard James Powell Tuck 29 Mar
(1)*SMm* John Petter Dobson ... 10 Oct
(1)*MS*James Jolly ... ... 10 Oct

103

1927

(1)*SMm* David Percival Larham ... 10 Jan
(1)Arthur Richard Stevens... ... 27 Jan
(1)William Mills Mulhall ... ... 20 Feb
*MS*Robert Wilson ... ... 4 Apr
(1)*SM*Francis Rupert Pope ... 5 Apr
(1)*SM*Kenneth Stanley Monro ... 9 Apr
(1)*SM*Raymond Butler Mitchell ... 14 Apr
(1)*SM*Kenelm Jocelyn Townshend Hutchings ... ... 20 Apr
(1)*SM MS*Alister Angus Martin ... 21 Apr
(1)Reginald Postle Jackson ... 23 Apr
(1)George Frederick Rutter ... 4 May
(1)*SM MS*Cyril Campbell Beal ... 28 May
(1)*SM*John Ramsbottom Davies ... 29 May

Digitized by Google

1927—*contd.*

(1) Leonard William Akerman ... 16 June
(1) Ernest Charles Stephens ... 21 June
(1) Leonard Norman Goff Outram 10 July
(1)Charles Leigh de Hauteville Bell 31 July
(1)*SM* Kenneth Morgan Lloyd-Jones 2 Aug
(1) Charles Ivor Campbell Douglas Lane ... ... 9 Sept
(1)*SM* James Henry Newton Kenworthy ... ... 10 Sept
(1) Hector Phillips ... ... 1 Oct
(1) Walter Charles Skyrme ... 2 Oct
(1) Stuart Alexander Beith ... 2 Oct
(1)Roy Oswald Yeomans ... ... 16 Oct
(1)*SM* Roy Kendall ... ... 19 Oct

1927—*contd.*

Frank Bentley Collinson ... ... 27 Nov
(1)*MSm* Denham Irvine Chamberlin 11 Dec
(1)George Stuart Hanmer Hutchison 8 Jan
131

1928

(1)Robert Woodhead Wadsworth ... 14 Jan
(1)*SM* Hubert Glyn Williams ... 17 Jan
(1) Eric Vaughan Quickenden ... 5 Feb
(1)*SM* Idwal Owen Enos ... ... 7 Feb
(1) Murray William Westlake ... 10 Feb
(1) William Percy Hains ... ... 10 Feb
(1)*SM* Howard Stanley Cashmore 10 Feb
(1) Edward John Robert North ... 10 Feb
139

SUB-LIEUTENANTS.

1924

(1)Frederick John Britton ... 29 Feb
William Robert Mansfield Alexander ... ... 3 Oct
Douglas Noel James Williams (*proby*) ... ... 10 Oct
Joseph Bushby Hewson ... ... 30 Nov
4

1925

Denis Esmond Sibson .. ... 19 Feb
Leslie Rodney Sharp ... ... 19 Feb
(1)Frederick George Rogers ... 25 Feb
(1)Percival Cogswell Wilson ... 27 Feb
Stanley Eric Adams ... ... 27 Feb
Norman Carlyle Hurst Scallon ... 28 Feb
Stanley Salter Burnnand ... ... 3 Mar
Arthur Samuel Thomas ... ... 11 Mar
Henry Leslie Pryse ... ... 19 Mar
John William Allingham ... ... 24 Mar
Guy Noonan ... ... 25 Mar
Campbell Stewart Cooke ... ... 2 Apr
Douglas Addison Colyer Ellwood... 6 Apr
Bradley Wemyss-Gorman ... ... 20 Apr
(1) William Ronald Thomas Clements ... ... 23 Apr
Sidney Albert Jones ... ... 28 Apr
Donald Murdo MacLean ... ... 29 Apr
Jenkin Phillip Vernon Evans ... 29 Apr
Alfred Cyril Gordon Hawker ... 2 May
Harold Hudson ... ... 4 May
Sidney Keith Hawken ... ... 8 May
*MS*Roy Sheldrake Kerridge ... 10 May
Donald Henry Townsend Macmillan 21 May
Harold Edward Morison ... ... 21 May
John Gibson Wiseman ... ... 22 May
Ronald Fountain (*proby*) ... ... 3 June
Ernest White Connell ... ... 3 June
John Oliver Chambers ... ... 3 June
Arnold Crone ... . 5 June
Percival Alfred Hodgson ... ... 8 June
David Maxwell Cole ... ... 11 June
*MS*Robert William Sumpton ... 18 June
Eric Norman Lloyd ... ... 20 June

1925—*contd.*

Evan Jack Thomas ... ... 20 June
Samuel Edward Clowser ... ... 26 June
*MS*Reginald Charles Holmes ... 29 June
John Radford ... ... 11 July
Rowland Morris Woolfenden (*proby*) 16 July
Harold Duncan Horwood ... ... 21 July
Frederick Jackson ... ... 22 July
*MS*Arthur Frank Moss ... ... 22 July
Archibald Wilkinson ... ... 24 July
John Isdale Miller ... ... 24 July
Reginald Ernest Cowell ... ... 6 Aug
Robert Baird Campbell ... ... 11 Aug
James Edward Maltby ... ... 18 Aug
Reginald George James ... ... 20 Aug
George Duguid ... ... 21 Aug
Leslie Lyster Harper ... ... 1 Sept
Harold Vivian Todd ... ... 8 Sept
Oliver John Stanley Hill ... ... 10 Sept
Claude Stanley Griffiths Keen ... 14 Sept
George Leslie Carter (*proby*) ... 18 Sept
Harold Robert Austin King ... 1 Oct
Frederick John Dean ... ... 8 Oct
George McEwan Mackellar ... 2 Nov
Philip Humphrey Chatwin... ... 2 Nov
Clifford Pryor ... ... 6 Nov
Charles Edward Nowell Frankcom 30 Nov
William John Dodd (*proby*) ... 7 Dec
Albert Waters ... ... 7 Dec
Harry Leslie Rudd ... ... 7 Dec
66

1926

George Brian Marriott ... ... 12 Jan
Frederick Vincent Janes ... ... 14 Jan
John William Caunce ... ... 14 Jan
Alfred Francis Colenso Gray ... 14 Jan
Unwin Williams ... ... 14 Jan
Norman Webster ... ... 14 Jan
Ralph Thompson Sisterson (*proby*) 14 Jan
Henry Row ... ... 10 Feb
Kenneth Alfred Sargent Phillips ... 10 Feb
Claude Reginald Underwood Boothby (*proby*) ... ... 10 Feb
Stanley Archibald Ferguson ... 10 Feb

Digitized by Google

1926—*contd.*

MS William Frederick West ... 14 Feb
(1) Denis Malet Lambert ... ... 4 Mar
Leonard Frederick Bernard (*proby*) 11 Mar
Harry Marcus Crews Sanders ... 11 Mar
Allan Gorely Brookes (*proby*) ... 11 Mar
(1) Cecil Ernest Duggan ... ... 11 Mar
John George Bradley ... ... 11 Mar
Leslie Alfred Hill ... ... 5 Apr
Richard John Galpin ... ... 14 Apr
(1) *SM* Harry Richman ... ... 14 Apr
John Frederick Castle Bartley ... 14 Apr
David Charles Lewis ... ... 17 May
James Francis Drake ... ... 17 May
(1) Hugh Alfred Hill... ... ... 17 May
Frederick Ferns Feint ... ... 17 May
(1) Herbert Holmes ... ... 17 May
Charles Alexander Harry Clark ... 21 June
Albert Thomas Crosthwaite Cooper 29 June
James Mills Park ... ... 30 June
Joseph Raymond Bubb ... ... 30 June
Julian William Best ... ... 30 June
Arthur Frederick Watts (*proby*) ... 30 June
Robert John Cyril Stephens ... 30 June
Henry Stains Rogers ... ... 30 June
Roland Seymour Cox ... ... 5 July
Gilliat Benfield Herbert Jones ... 5 July
Thomas William Barnard (*proby*)... 18 July
Arthur James Galvin (*proby*) ... 19 July
Charles Allarton Milward ... ... 19 July
Leonard Deane Jennings ... ... 4 Aug
MS William Emerson Gelling ... 8 Aug
MS George Herbert Durrant ... 9 Aug
Arnold Howard Piggott ... ... 19 Aug
George Cuthbert Irwin Ferguson ... 30 Aug
Gilbert Shaw Grant... ... ... 13 Sept
Harold Aubrey Tod ... ... 14 Sept
(1) *MS* Eric William Middleton ... 17 Sept
(1) *SM* Lionel Esworthy Foster ... 23 Sept
Richard Vere Essex Case ... ... 2 Oct
Jesse Charles Watkins (*proby*) ... 13 Oct
m James Arthur Alick Hamlyn ... 13 Oct
William Brown Piggot ... ... 13 Oct
George Owen Reginald Jenkins ... 29 Oct
Alan Herbert Easton (*proby*) ... 29 Oct
John Herbert Reed Bailey ... 29 Oct
Reginald Cyril Stevens Woolley (*proby*) ... ... 29 Oct
John Thomas Cook Hillman ... 29 Oct
Cedric Marcus Best... ... ... 29 Oct
John Dudley Birch ... ... 29 Oct
Robert Archibald Vallings ... 30 Nov
William Herbert Bowen ... ... 6 Dec
Claude Hamilton Verner ... ... 6 Dec
Rupert George Edward Genge ... 6 Dec
Leonard Henry Howard ... ... 6 Dec
Philip John Howe ... ... 6 Dec
(1) Frederick John Hewitt Carter ... 9 Dec
John Henry Fuller ... ... 12 Dec
Frank Noel Mosey ... ... 20 Dec
Roy Arthur Charles Beeching ... 20 Dec

1927

Alan Field Walker ... ... 9 Jan
Eric Morrison Mackay ... ... 17 Jan
Ismay James Tyson ... ... 31 Jan
John Arthur Jephson Jones ... 31 Jan
(1) Jack Ernest Montague Marshall 6 Mar
Eric Arthur Divers ... ... 7 Mar
Geoffrey Watts ... ... 8 Mar
John Sydney Copplestone (*proby*)... 8 Mar
Harold John Perrett (*proby*) ... 8 Mar
John Lawrence Gant ... ... 8 Mar
David Lewis Jones ... ... 8 Mar
Percy George Britten (*proby*) ... 8 Mar
Arthur Blewett ... ... 8 Mar
John Emrys Evans (*proby*) ... 8 Mar
William Philip Phillips ... ... 8 Mar
Leslie Johnson Smith ... ... 8 Mar
Arthur Eric Troops ... ... 12 Mar
William Richard Botheras ... 16 Mar
Jack Stewart Seal ... ... 11 Apr
Duncan Frederick White ... ... 11 Apr
Frederick John Gwynn Jones ... 11 Apr
Andrew Hedley Dobson ... ... 11 Apr
Harold Close ... ... 11 Apr
Ronald Clifford Freaker ... ... 11 Apr
David Murdock Wilkie (*proby*) ... 11 Apr
Frederick Jeyes ... ... 11 Apr
Norman Leggatt Mackie ... ... 25 Apr
Thomas Wilson Stevens ... ... 25 Apr
Bernard Moloney ... ... 25 Apr
Charles Gordon Harman ... ... 25 Apr
Charles Gordon Helyar ... ... 25 Apr
Francis James Webster ... ... 25 Apr
Frederick Alfred George Hunter (*proby*) ... ... 25 Apr
Harold Coffey ... ... 25 Apr
Reginald Edkins Clarke ... ... 30 Apr
George Frederick Parker ... ... 1 May
Adolphus Henry Phillipson ... 7 May
Richard Arthur Durham ... ... 9 May
Arthur Owen Gething ... ... 15 May
Leslie Hugh Moorhouse (*proby*) ... 17 May
Guillermo Gerety ... ... 17 May
Cyril Gray Powell (*proby*) ... ... 17 May
Arthur Edward Coles ... ... 17 May
John Robinson Baty ... ... 17 May
Richard Walker Roberts (*proby*) ... 17 May
George Walter Alexander Thomas Irvine ... ... 17 May
Avon Alexander Barnet ... ... 17 May
Derry Parsons ... ... 2 June
Richard Leonard Barber ... ... 7 June
Eric Hewitt ... ... 13 June
Charles Joseph Stanford Agate ... 4 July
Charles Wilfred Cecil Pinckney ... 4 July
John Douglas Archer (*proby*) ... 6 July
Ernest Gleave (*proby*) ... ... 6 July
Geoffrey Gordon Roberts (*proby*) ... 6 July
William Nelson Mitchell Faichney 6 July
Donald Archibald Pollock Shields 13 July
Edward Wheeler ... ... 18 July
James Hamilton Blackwood ... 18 July
James John Chalmers Blake ... 18 July
George Henry Smith ... ... 31 July

Digitized by Google

1927—*contd.*

Francis Ferdinand Wheeler	15 Aug
Cyril William Woods Hill	30 Aug
William Elliot (*proby*)	9 Sept
Edward Cecil Hicks	9 Sept
Leslie Tillman Sly	18 Sept
Alan Seton Winton	19 Sept
Reginald Godfrey Tuke	19 Sept
Stephen Thomas Whiteside	19 Sept
Frederick William Gilroy	3 Oct
Nigel Hill Loftus Henry Fane	3 Oct
Robert Stanley Hawker (*proby*)	7 Oct
Ernest Bernard Sandon	7 Oct
William Clarke McGuigan (*proby*)	7 Oct
Giffard Melville de la Cour (*proby*)	7 Oct
Leonard Gordon Bingham (*proby*)	7 Oct
Clement Meade Ramus	17 Oct
Kenneth Tom Roper	17 Oct
Patrick Richards Brown	18 Oct
Eric Hope Lynes	31 Oct
Charles Powrie (*proby*)	7 Nov
Lester Newman (*proby*)	7 Nov
James Spence Thompson (*proby*)	7 Nov
Arthur William Driscoll (*proby*)	7 Nov
George Dibley	14 Nov
Raymond Spurr Holland	5 Dec
James Crosbie Dawson (*proby*)	7 Dec
Walter Raliegh Hickey (*proby*)	7 Dec

1927—*contd.*

George Mowatt (*proby*)	7 Dec
Kenneth McMillan Drake (*proby*)	7 Dec

226

1928

John Treasure Jones	9 Jan
Herbert Stocks (*proby*)	10 Jan
Robert James Coffey (*proby*)	10 Jan
Alfred Ernest Willmott (*proby*)	10 Jan
David Idris Jones (*proby*)	10 Jan
Charles Raymond Hampton Brown (*proby*)	10 Jan
James Francis Macaulay (*proby*)	10 Jan
Frederick Ranson Fairles Broomhead (*proby*)	10 Jan
Patrick George Alexander King	30 Jan
Robert Douglas Baird	30 Jan
Arthur John Tillott	30 Jan
William Snowden Byles	13 Feb
Jackson Whayman	14 Feb
Denys Robert Patrick Gun-Cuninghame (*proby*)	23 Feb
Frank Archibald Cleale Bishop (*proby*)	23 Feb
Donald George Mason (*proby*)	23 Feb
George Victor Legassick (*proby*)	23 Feb
John Goodman West (*proby*)	23 Feb

244

ACTING SUB-LIEUTENANTS.

1924

Charles Frederick Morris	28 Apr
John Sharples	23 June
Alexander William Patrick	28 Dec

3

1925

Frank Goddard Hutchings	7 Feb
John Bonus Child	8 June
Hugh Nesbitt Thompson	17 June
Leslie James Brice	26 July
Stephen Neal	10 Aug
John Robert Dales	7 Sept
Alwyne Thomas Hirst Weatherall	28 Oct
Eric Penfold Simmons	4 Nov
David Landels Neilson	11 Nov
Robert Douglas Whyte Mackay	30 Nov
Richmond Rougier Chapman	18 Dec
Humphry Gilbert Boys-Smith	20 Dec

15

1926

Rene Vivian Alan Corbett	21 Feb
Arthur Stanley Brotherton	5 Mar
George Raymond Grandage	10 Mar
Ian Philip Pearson	7 Apr
Edward Albert Brown	18 Apr
John Dalziel	23 Apr
James Duncan Loughnan	3 May
Samuel Robinson Trotter	10 May
Eric Morley	17 May
Francis John Anthony Chodzko	23 May
Arthur Redford	27 May
Lewis Clifford Head	10 June
Peter Graeme MacIver	13 June
Benjamin Edric Druce	16 June

1926—*contd.*

John Merrick Rayner	21 June
Douglas Henry Fyfe Armstrong	28 June
Cecil Dick Bluett Coventry	14 July
William Douthwaite	19 July
Guy Herbert Mainwaring Major	5 Aug
Vivian Funge Smith	21 Aug
Rupert Stanley Darbyshire	6 Sept
Ian Charles Skurray	1 Oct
John Jackson	4 Oct
Robert Edward Heap Partington	8 Oct
Sydney Arthur Richards	12 Oct
John Herman Churchill Sim	25 Oct
Claude Michael Bullstrode Cumberlege	26 Oct
Kenneth Duck Morgan	27 Oct
George William Dobson	1 Nov
Samuel Clive Bradley	12 Nov
Max Ellis Chaplin Miller	29 Nov
Raymond Arthur Brown Kimpton	5 Dec
Alexander John McHattie	12 Dec
Thomas Martin Devitt	13 Dec
Noel Hamlyn O'Connell	20 Dec
Thomas Oaston Marr	23 Dec

51

1927

Loyd Dearn Price	2 Jan
Joe Green	7 Jan
Herbert Victor Richardson	10 Jan
Clement Edward Bridgman	23 Jan
John Ellam	25 Jan
Colin Arthur Hoodless	2 Feb
Arthur Easton Clay	3 Feb

Digitized by Google

1927—*contd.*

William Cecil Riley... ... ... 5 Feb
Robert George Wood ... ... 8 Feb
George Sydney Bernard Collard ... 27 Feb
Cecil George Reid Fleming... ... 28 Feb
Francis Samuel Deveson ... ... 6 Mar
Nigel Adrian Fitzhardinge Kingscote 15 Mar
William James Alington ... ... 26 Mar
William Joseph Newton ... ... 26 Mar
Ernest Bernard Rivington Benson 31 Mar
George Austin Moore ... ... 4 Apr
William Horace Clifton Wood-Roe 4 Apr
James Denys Swainston Strangways 11 May
Leonard Albert Errington Pounds... 23 May
Henry Antony Francis Trew ... 5 June
Robert Arthur Crozier ... ... 7 June
Thomas Gillone Shipley Cairns ... 20 June
Harry Whittaker Brammall ... 20 June
Frederick Charles Oppen ... ... 29 June
William Edward Slade Briggs ... 13 July
Edward Oliver Round ... ... 25 July
Dermot Michael Barry Fitzgerald-Lombard ... ... 5 Aug
Benjamin Andrew Rogers ... ... 5 Aug
Thomas Austin Sergeant ... ... 27 Aug
Charles George Cuthbertson ... 3 Sept
Lindsay Hamilton Douglas ... 3 Sept
Kenneth Geoffrey Cronin ... ... 3 Sept

1927—*contd.*

George Robert Hinton ... ... 5 Sept
Kenneth John White ... ... 16 Sept
Richard Robert Loane Rosoman ... 18 Sept
Aubrey Charles Matson ... ... 25 Sept
John Graham Allen... ... ... 1 Oct
Sidney Richards James Woods ... 14 Oct
Herbert Duncan Foxon ... ... 24 Oct
Henry Vernon ... ... 26 Oct
Edward Hutchings Roberts ... 4 Nov
Willoughby d'Urban James Hughes 8 Nov
Roger Corderoy ... ... 19 Nov
John Patrick Pierce ... ... 7 Dec
Thomas Sidney Marchington ... 19 Dec
John William Asa Whitney ... 19 Dec
Thomas Edward Sargent ... ... 25 Dec
Ralph Kington Hewetson Brice ... 26 Dec

100

1928

Peter George Lawrence ... ... 29 Jan
George Dale Copeland ... ... 2 Feb
Colin Sawyer Pirie ... ... 6 Feb
William Pickersgill ... ... 6 Feb
Keith McLeod Campbell ... ... 12 Feb
John Clissold Needham ... ... 20 Feb
Laurence Lyster Thornton... ... 23 Feb

107

MIDSHIPMEN.

1923

Walter George Glynn Petre ... 1 May
Frederick Geoffrey Sharp ... ... 1 Sept
George William Houchen ... ... 1 Sept
Charles Alexander Meyer ... ... 1 Sept
William Lockett Dobbin ... ... 1 Sept
Frederick Granger ... ... 1 Sept
Alexander Hambly ... ... 1 Sept
Thomas Harvey Wardle ... ... 1 Sept
Thomas Marshall Tod ... ... 1 Sept
Christian Neville Erskine Wilson ... 1 Sept
William Wentworth FitzRoy ... 28 Sept
Archibald Donald McPherson Beckett ... ... 11 Dec
Philip Nicholas Colepeper ... ... 11 Dec
Henry Seth Masey Huggins ... 11 Dec

14

1924

Francis Herbert Stephens ... ... 1 Jan
John Andrews Dennis ... ... 1 Jan
Thomas Maitland Wake Golby ... 1 May
George Pedersen ... ... 1 May
Cuthbert Sherwood Scott ... ... 1 May
Robert Stevenson Miller ... ... 1 May
Philip Sydney Evans ... ... 1 May
Geoffrey Charles Dumper ... ... 1 May
Kenneth Graham Tucker ... ... 1 May
William Henry Wakelin Mathews... 1 May
Theodore Tom Cox Cunnington ... 1 May
Henry Edward Petre ... ... 1 May
Frederic Radclyffe Sidebottom ... 1 May
Irvine Willox Watt... ... ... 1 May

1924—*contd.*

John Melville Goode ... ... 1 Sept
Charles John Hamilton Gorley ... 1 Sept
James Alfred Fleming Rhodes ... 1 Sept
William Philip O'Connor ... ... 1 Sept
Philip Savill ... ... 1 Sept
Alwyn William Reginald Adams 1 Sept
Frank Ernest Bevis ... ... 1 Sept
Garrick George Franklin ... ... 1 Sept
William Kelly Hunter ... ... 1 Sept
Stanley Joseph Cockburn Thorpe... 1 Sept
Herbert Dudley Bowker ... ... 1 Sept
Norman Prosser Brooke ... ... 1 Sept
Frederick Joseph Garnett ... ... 1 Sept
Nicholas William Henry Millett ... 12 Dec

42

1925

Edmund Fleetwood Aikman ... 1 Jan
John William Henry Day ... ... 1 Jan
William Eric Halbert ... ... 1 Jan
William Smith Wharrie Main ... 1 Jan
George Collas Hocart ... ... 1 Jan
David Wilkie ... ... 1 Jan
Cecil Thomas Miller ... ... 1 Jan
Charles Percy Hudson ... ... 1 Jan
Gilbert Vernon Wallace Harrison 6 Jan
John Fox Clement ... ... 30 Jan
Ralph Kearsley Bolton ... ... 17 Feb
Hamish Napier Lawson ... ... 5 Mar
James Allan (*proby*) ... ... 14 Mar
Kenneth Walter Richardson ... 1 May

Digitized by Google

1925—*contd.*

Geoffrey Newton Spring ... ... 1 May
Cecil Baines Holmes ... ... 1 May
Gilbert Lescombe Farnfield ... 1 May
Martin Henry Tomlins ... ... 1 May
James Lewis Dunkley ... ... 1 May
Lutley Rhys-Jones... ... ... 1 May
Peter Collinson ... ... 1 May
Antony Hubert Gleadow Storrs ... 1 May
Cecil Arthur Martin Cooke ... 1 May
Robert William Mayo ... ... 1 May
Harold Martin Russell ... ... 1 May
Eric Durie Smith ... ... 1 May
Herbert Legh Smith ... ... 1 May
John Patrick Smythe ... ... 1 May
Eric Lyttleton Budden ... ... 1 May
Basil MacIver Edwards ... ... 1 May
Ian Charles James Ellison (*proby*) 15 May
John Ford Gerity ... ... 18 June
John Kavill Johnson ... ... 22 July
John Anthony Hardman Brereton 24 July
Marcus Francis Spencer Cronin Harvey ... ... 30 July
Thomas Randall Fowke ... ... 17 Aug
William Robert Boyce Noall ... 26 Aug
Frederick James Allen ... ... 1 Sept
Charles Lawrence Carroll ... ... 1 Sept
Eric Harold Coleman ... ... 1 Sept
Ronald Ellison ... ... 1 Sept
Harry Hatton ... ... 1 Sept
Edward Alfred Hill ... ... 1 Sept
Roderick Lees Matheson ... ... 1 Sept
Robert Warn ... ... 1 Sept
George Affleck ... ... 1 Sept
John Gray ... ... 1 Sept
Cyril Henry Pett ... ... 1 Sept
Francis Arthur Robert Humphrey 1 Sept
Ian Keenlyside King ... ... 1 Sept
John Killwick Wright ... ... 1 Sept
Albert Leslie Crook ... ... 1 Sept
Raymond Davie Belford ... ... 1 Sept
Henry Richard Farquharson ... 8 Sept
Reginald Horace Maskell ... ... 22 Oct
James Alan Crawford ... ... 25 Oct
William Beresford Dodgson ... 27 Oct
John Nicholes ... ... 10 Nov
Bryan Harvey Salmons ... ... 7 Dec
Thomas Edward Davies ... ... 7 Dec

102

1926

Austin John Falwasser ... ... 1 Jan
Michael Roger Eaton Faning ... 1 Jan
Reginald Cuthbert Pocock ... 1 Jan
George Ratcliffe ... ... 1 Jan
Edward Oswald Ormsby ... ... 1 Jan
Stanley Goozee Sackett ... ... 1 Jan
Bernard Neville Barty ... ... 1 Jan
Kenneth Rawson Collins ... ... 1 Jan
Ian Burgess Thomas Duncan ... 1 Jan
Owen Monypenny Ilbert ... ... 1 Jan
Michael Willmott ... ... 1 Jan
Ivor Maurice Jones (*proby*) ... 11 Jan
Michael Montague Reynolds ... 11 Jan

1926—*contd.*

Leslie Thomas Howard ... ... 15 Jan
Aubrey Newby White ... ... 15 Jan
Henry Martin Shewell ... ... 5 Feb
William Rogers Sutton ... ... 28 Mar
William Elliott Coates (*proby*) ... 12 Apr
Geoffrey Cecil Ward (*proby*) ... 26 Apr
John Reginald Shelton Agar ... 1 May
William Davies ... ... 1 May
James Alexander Smith Halcrow 1 May
Edward Ross Enraght Moony ... 1 May
Nicholas Bryan John Stapleton ... 1 May
William Swire Jolliffe ... ... 1 May
James Swithin Ferguson ... ... 1 May
Eric Lister Jones ... ... 1 May
Sidney Maurice Yates ... ... 1 May
Walter Neale Eade ... ... 1 May
John Kenneth Shaw Downham ... 1 May
Robert Fitzgibbon Carse ... ... 1 May
Gwenith Waldo Hill ... ... 1 May
John Peter Stocker ... ... 1 May
Francis Ronald Woolcock ... ... 30 June
Winchester Vigant Storey (*proby*) ... 30 June
Derek Hughes Aubin Jones (*proby*) 19 July
Harold Walter Barnett ... ... 7 Aug
Hubert Richard Treseder ... ... 10 Aug
Frank Eric Brooking ... ... 1 Sept
William Aubrey Hunt ... ... 1 Sept
Hugh Wallace Peel ... ... 1 Sept
Reginald Montague Swain ... ... 1 Sept
Joseph Eric Woolfenden ... ... 1 Sept
Henry Dennis Gibbon ... ... 1 Sept
Thomas Barrington Perrett ... 1 Sept
Ralph Erik Baldwin-Wiseman ... 1 Sept
Marmaduke Storr Hodson ... 1 Sept
Malcolm Guy Morris ... ... 1 Sept
Mase Frederic Isaac ... ... 1 Sept
Graham Butcher ... ... 1 Sept
Gerald William Whitaker ... ... 1 Sept
Norman Frederick Lawrence Miller 1 Sept
Arthur William Finny ... ... 1 Oct
Edward Tryon Day (*proby*) ... 5 Oct
Robert Cecil Cheshire ... ... 13 Oct
Robert Algernon Harold Lord (*proby*) ... ... 29 Oct
Ferdinand Ronald Base ... ... 29 Oct
Geoffrey Holland Slade ... ... 6 Dec
Barend Frederick Burger ... ... 15 Dec
Johannes Francois Weeks ... ... 15 Dec
Herbert Donneford Cecil Wentworth 15 Dec

163

1927

Thomas Kinloch Jones ... ... 1 Jan
Richard Ley Griffith Howe (*proby*) 1 Jan
Arthur Robert Gimblett ... ... 1 Jan
James Campbell Allan ... ... 1 Jan
John Dudley Carmichael ... ... 1 Jan
Oscar Henry Carew ... ... 1 Jan
Douglas William Campbell ... 1 Jan
Arthur Hedley Williams ... ... 1 Jan
Rupert Buchanan Christian Smith 1 Jan
Gerald Frank Dugdale ... ... 1 Jan
Harry George Parkinson Harker ... 1 Jan

Digitized by Google

1927—*contd.*

George Dudley Kelly ... ... 1 Jan
Edwin Thomas Mitchell ... ... 8 Mar
Denzil Richard Cranley Onslow ... 8 Mar
Thomas Ferdinand Parminter (*proby*) ... ... 14 Apr
Michael Watson (*proby*) ... ... 14 Apr
Edward John King-Wood (*proby*) 24 Apr
Ernest James Fulleylove (*proby*) ... 24 Apr
Douglas Ian Barrell ... ... 1 May
George William Eadie ... ... 1 May
George Stedman Ring ... ... 1 May
Donald Cowley ... ... 1 May
Ronald Sycamore Frost ... ... 1 May
Arthur James Harwood Thomas (*proby*) ... ... 1 May
William George Howe Bolton ... 17 May
Frank Steventon (*proby*) ... ... 6 July
John William Tone (*proby*) ... 6 July
Eric Norman Walmsley (*proby*) ... 6 July
Alan Stewart Jenkins (*proby*) ... 6 July
Leslie Benjamin Philpott (*proby*) ... 6 July
Norman Mostyn Lloyd ... ... 9 July
Cyril Carlos Ellison (*proby*) ... 1 Sept

1927—*contd.*

Daniel Edward Treymain Newell (*proby*) ... ... 1 Sept
William James Vivian Branch (*proby*) ... ... 1 Sept
Joseph Thomas Garnett (*proby*) ... 1 Sept
Kenneth Irvine Martin Owen (*proby*) 1 Sept
Stonehewer Illingworth Lewis (*proby*) 1 Sept
William Kenneth Beaton Loftus (*proby*) ... ... 13 Dec
Cyril William Foster (*proby*) ... 13 Dec
Alan Hoyle Fife (*proby*) ... ... 13 Dec
Guy Franklin Kebble (*proby*) ... 13 Dec
Eric Millard Wyndham (*proby*) ... 13 Dec

205

1928

Edward James Dodd (*proby*) ... 1 Jan
Lambert Johnson (*proby*) ... ... 1 Jan
Henry James Errington Gilroy (*proby*) ... ... 1 Jan
Richard Theodore Wakefield (*proby*) 1 Jan
Neville Earls Haines (*proby*) ... 1 Jan

210

ENGINEER LIEUTENANT-COMMANDERS.

1925

(1)m Stanley Peregrine Oxnard ... 31 Dec

1926

(1)m William Richard Steele ... 1 Jan
(1)m Joseph Frederick Slatter ... 1 Jan
(1)m Francis Paul Clarke ... ... 1 Apr
(1)m George William Webb ... 1 Apr
(1)m Harry Routleff Hall ... ... 17 Apr

1927

(1)m Charles William Lawrence Slater ... ... 1 Jan
(1)m Charles Scrimgeour Lewis ... 1 Jan
(1)m Harold Lee ... ... 1 Feb
(1)m Hugh Haddow Marshall, R.D. 18 May
(1)m William Mathison ... ... 1 July
(1)m Thomas Alexander Reay ... 1 July

12

ENGINEER LIEUTENANTS.

1923

(1)Clarence William Woodbridge ... 12 Mar
(1)William Webster Downs ... 10 May
(1)Sydney Thorburn Stott... ... 10 May
(1)William Drummond Groves Reid 25 Sept
(1)Cecil Tudor Phillips ... ... 23 Oct
(1)William Westwood Boosey ... 15 Nov
(1)Robert Clark Barber ... ... 22 Dec

7

1924

(1)Henry Baron Roberts ... ... 16 Jan
(1)Joseph Harnet Wilson ... ... 25 Feb
(1)Ronald Callander Bain ... ... 28 Feb
(1)Reginald Thomas Hicks Fairminer 7 Mar
(1)Robert Ronald Kemp ... ... 11 Mar
(1)Frank Murray Paskins ... ... 13 Mar
(1)Alexander Bain McIntyre ... 20 Aug
(1)James Crawford McGuire ... 29 Aug
(1)Thomas Watson Denholm ... 17 Nov
⊛(1)Henry Rawlinson Laycock ... 17 Nov

17

1925

William Forbes Fairbairn ... ... 1 Jan
(1)Bertram George Henry Meager 1 Jan
(1)Charles Morgan Morgan ... 20 Mar
(1)James Edward Newton... ... 30 June

1925—*contd.*

(1)George Walter Farquharson ... 8 July
(1)Robert Henry Bryan ... ... 17 July
(1)John McBean Manson ... ... 5 Sep

24

1926

John Thomson (*proby*) ... ... 30 June
Frank Buckle (*proby*) ... ... 30 June
George William Barnes ... ... 30 June
(1)John Fitzsimmons ... ... 30 June
(1)m James Wade Thomas... ... 31 Dec
(1)Kenneth Gordon Couch ... ... 31 Dec
William Gilbert Jagger (*proby*) ... 31 Dec
Alfred George Crouch ... ... 31 Dec

32

1927

William John Jones (*proby*) ... 1 Aug
Henry Leonard Mathews ... ... 1 Aug
Arthur James Cole (*proby*)... ... 1 Aug
Clifford Henry Bailey (*proby*) 1 Aug
(1) m John Hartley Clemitson ... 31 Dec

37

1928

Douglas Muir-Robertson (*proby*) ... 25 Feb

38

Digitized by Google

TEMPORARY ENGINEER LIEUTENANT (A).

1925

John Scotland Lamont, D.S.M. ... ... 4 Nov

PAYMASTER COMMANDERS.

Name and Port at which Registrar.	
m Reginald Stuart Back, R.D., Cardiff	30 June 21
m William Bell Hewitson White, R.D., Belfast	30 June 21
m Arthur John Padfield, R.D., Newcastle-on-Tyne	30 June 22
m James Robert William Stibbs, R.D., Barry	30 June 22
m Thomas Robert Best, R.D., Middlesbrough	30 June 22
m William Henry Walton, R.D., North Shields	30 June 23
m Walter Henry Cotton Hambling, R.D., Middlesbrough ...	30 June 23
m David John Davies, R.D., Southampton	30 June 23
m James Godfrey Dendy, M.B.E., R.D., London (Dock St.)	30 June 23
m Herbert Montague Hambling, R.D., Penarth	31 Dec 23
m Edwin Archibald Taffs, R.D., Liverpool	31 Dec 23
m Alexander Patterson Downie, R.D., Greenock	30 June 24
m Charles John Davies, R.D., London (Poplar)	31 Dec 24
m Israel Vernon Bloomfield, London (Dock St.)	30 June 25
m James Duke McIntyre, R.D., Glasgow...	31 Dec 26

15

PAYMASTER LIEUTENANT-COMMANDERS.

m James Percival Dodd, R.D., Southampton	20 July 13
m Malcolm Oliver Edmund Shankland, Middlesbrough ...	1 May 15
m Reginald Percy Brattle, R.D., Manchester	22 Jan 16
m William Herbert Mantle, R.D., Manchester	12 Feb 16
m Frank Roper Philips-Smith, R.D., Bristol	4 Apr 16
m Charles Farmer Lane, R.D., London (Victoria Docks) ...	3 Feb 17
m Henry Frederick William Reynolds, R.D., Liverpool (Garston)	17 July 17
m William Dimond, South Shields	4 June 18
m Frank Wilkes, R.D., Newport (Mon.)	4 June 18
m Henry James Robinson, R.D., Newport	4 June 18
m James Thomas, R.D., Cardiff	4 June 18
m Thomas Edward Tough, R.D., Glasgow	4 June 18
*m Edgar James Merry, M.B.E., R.D., Cardiff	4 June 18
m John William Derrick, R.D., Southampton	4 June 18
m Alexander Nicol Wards, R.D., Hull	4 June 18
m Emlyn Thomas Jones, R.D., Swansea	4 June 18
m Arthur George Albert Bennett, R.D., London (Poplar)	4 June 18
m James Douglas Auld, Aberdeen	4 June 18
m Peter Edwin Giles Portch, R.D., London (Tilbury) ...	4 June 18
m Charles William Jones, R.D., Liverpool	8 July 19
m William Boyle, R.D., Leith ...	8 July 19
m Harry Mustard, R.D., Southampton	8 July 19
m Vincenzio Florio Caro, R.D., Barry	26 Jan 20
m Bertram Cecil Brambleby, Weymouth	26 Jan 20
m William Lewis Owen, R.D., Swansea	19 July 20
m George Wardale Barrett, R.D., Sunderland	19 July 20
m Edward May Forbes, R.D., Avonmouth	19 July 20
m Noel Washington Haycock, R.D., South Shields	19 July 20
m John Deans (—)	19 July 20
m Charles Frederick Boxhall, R.D., Hull	11 Jan 22
m Bertram Perkins, R.D., London (Victoria Docks)	14 Aug 22
m Lewis Ogmore Jenkins, Barry	14 Aug 22
m Frank Foster Revell, Liverpool (Birkenhead)	14 Aug 22
m Thomas Barron Rudd, Newcastle-on-Tyne	14 Feb 23
m James Arthur Clarke, Grimsby	25 Feb 23
m Donald Alexander, Shankland, Bristol	19 Jan 24
m Hubert John Poole, Swansea	24 July 24
m Frederick Burland Jacob, Sunderland	24 July 24
m Alexander McLuckie, Hull ...	20 Nov 24

Digitized by Google

m Sidney George Farrell, Liverpool ... ... 22 Dec 24
m James Tough Abel, N. Shields 24 Jan 25
m George Audley Jeffery, Southampton ... ... 6 Feb 25
m Walter Henry Parker, Cardiff 22 May 25
m William Harold Richardson, Liverpool ... ... 5 Aug 25
m Gordon Care, London (V. Docks) ... ... 5 Aug 25
m Matthew Jarvie Hunter, South Shields ... ... 8 Feb 26
m Alexander Black, Glasgow ... 25 Feb 26
m Samuel Alexander Erskine (—) ... ... 25 Feb 26
m Alexander Thomson, Aberdeen ... ... 16 Mar 26
m Frederick Henry Perkins, Southampton ... ... 19 July 26
m William Ralph Eastwood, Liverpool ... ... 19 July 26

51

PAYMASTER LIEUTENANTS.

m James Valentine Burch, Liverpool ... ... 6 Feb 17
m Charles Richard Edwards, Brixham ... ... 19 May 21
Thomas Gleeson, Inverness ... 19 May 21
Albert Owen Hamer, Liverpool 19 May 23
Arthur Wilfrid Izzard, London (Dock Street) ... ... 19 May 23
Thomas Charles Johnstone, Gloucester ... ... 12 May 24
Charles Daniel Hearn, Weymouth ... ... 12 May 24
Herbert Percy Lilburn, Liverpool 12 May 24
m William Joseph Edmund Hudson, Tilbury ... ... 12 May 24
John Edward Robson, North Shields ... ... 12 May 24
Charles Webb, Kings Lynn ... 18 Dec 24
John Ward Crook, Dundee ... 9 Jan 25
Ivie Wilson Maxwell, Ramsey ... 1 June 25
James Robert Bruce Niven, Whitby ... ... 1 June 25
Samuel Brierley Rothwell, Newhaven ... ... 1 June 25
Henry Bennett, Fowey ... ... 1 June 25
Arthur Patrick Brennan, Llanelly 1 June 25
James Douglas Forbes, Berwick-on-Tweed ... ... 1 June 25
George Gray, Douglas ... ... 1 June 25
Frederick Charles Lloyd, Milford Haven ... ... 1 June 25
Thomas George Roberts Allison, Rochester ... ... 1 June 25
George Earthy, Falmouth ... 1 June 25
William Stephen Colbourne, Avonmouth ... ... 28 July 25
Christopher Ross Henderson, Leith ... ... 31 July 25
Stanley George Powell Hannam, Appledore ... ... 1 Feb 26
James Cheetham Schofield, West Hartlepool ... ... 7 Aug 26
Herbert Nundy, Cowes, I.W. ... 7 Aug 26
Adolph Lessing Jones, Folkestone 7 Aug 26
David Gordon Hyslop, Penzance 7 Aug 26
James Connell, Barrow ... ... 7 Aug 26
James Joseph Dominic Lambe, Liverpool ... ... 24 Nov 26
John Rowland Tredegar Heffron, Glasgow... ... ... 30 July 27
Charles Joseph Full, Southampton ... ... 17 Feb 28
Joseph Dunn, Newport ... ... 17 Feb 28
Charles Augustus Osborne, Cardiff 17 Feb 28
James William Dixon Edwards, Liverpool ... ... 17 Feb 28
Thomas Burkett Gibson, West Hartlepool ... ... 17 Feb 28
Arthur Thomas Porter, Newhaven ... ... 17 Feb 28
John Henry Young, Castletown 17 Feb 28
Edward Ottaway, Rochester ... 17 Feb 28
Michael Hartnett, Larne ... 17 Feb 28
William Charles Adams, Teignmouth ... ... 17 Feb 28
Richard Sinnott, Chester, (Connah's Quay) ... ... 17 Feb 28

43

PAYMASTER COMMANDERS.

(Under the provisions of Orders in Council of the 7th March, 1904, and 2nd May, 1917.)

1922

(1) m Harold Vincent Such, O.B.E., R.D. ... ... 30 June
(1) m Rupert Maunsell Heath, R.D. 30 June
(1) m George Okeever Anson, R.D. 30 June
(1) m Harold Birch Tuffill, C.B.E., R.D. ... ... 30 June

1922—*contd.*

(1)(*l*)m Albert Frederick Stoy, R.D. 30 June
(1) m Harold Frank Cheshire, R.D. 30 June
(1)*m Hugh Noel Page, R.D. ... 31 Dec
(1) m Laurence York Barnby, R.D. 31 Dec
(1) m Bernard Hugh Cooper, R.D. 31 Dec

Digitized by Google

1922—*contd.*

(1) m Charles Clifford Hall Drake, R.D. ... ... 31 Dec
(1)m Reginald Richard Payne, R.D. 31 Dec
(1) m Frank Ward, R.D. ... 31 Dec
(1) m Archibald Bruce Campbell, R.D. ... ... 31 Dec
(1) m Farrant Freeman Aldridge, R.D. ... ... 31 Dec
(1) m Harold Edward Egleton, R.D. 31 Dec
(1) m Sidney John Marsh, R.D. ... 31 Dec
(1) m James Alfred Withers, R.D. 31 Dec

1922—*contd.*

(1) m Arthur William Fry, R.D. ... 31 Dec
(1) m Percy Stanley Sykes, O.B.E., R.D. ... ... 31 Dec
(1) m Anson Vivian Squire, R.D. ... 31 Dec
20

1925

(1) m William Richard Ashton, D.S.O., D.S.C., R.D. ... ... 8 Mar
21

1927

⊛(1)m Alfred Henry Sudell, R.D. 31 Dec
22

PAYMASTER LIEUTENANT-COMMANDERS.

(Under the provisions of Orders in Council of the 7th March, 1904, and 2nd May, 1917.)

1915

⊛(1)m Francis Clive Hammant, R.D. ... ... 22 May
⊛(1)Silas Bernard Foley Carter, O.B.E., R.D. (*Late Asst. Paym. R.N.*) ... ... 25 Aug
⊛(1)m William Lacon Threlford, M.B.E., R.D. ... ... 11 Oct
3

1916

⊛(1)m Duncan Gardner Wallace, R.D. ... ... 12 May
4

1917

⊛(1)m Alfred Anthony Grainger, R.D. 11 Nov
5

1919

⊛(1)m Thomas Martin, O.B.E., R.D. ... ... 20 Mar
⊛(1)m Robert Heriot Glen, R.D. 20 Mar
7

1920

⊛(1)m Samuel Major Hignett, R.D. 8 Feb
⊛(1)m William Valentine Heayberd, O.B.E., R.D. ... ... 8 Feb
⊛(1)m Theodore Thompson Seed, R.D. ... ... 8 Feb
⊛(1)m Walter Augustus John Boxford, R.D.... ... ... 4 Mar
⊛(1)m William Henry Groos, R.D. 4 Mar
⊛(1)m Percy William Gordon, R.D. 4 Mar
⊛(1)m Percy Gordon Walker, R.D. 4 Mar
⊛(1)m Walter Howard Nevill, R.D. 18 Mar
⊛(1)m William John Vaughan, R.D. 9 June
⊛(1)m Charles Gordon Johnson, R.D. 13 Dec
⊛(1)m Charles Bernard Jarrett, R.D. 22 Dec
18

1921

⊛(1)m Harold James Shaw, R.D. 9 Jan
⊛(1)m Richard John Daynes Bishop, R.D. ... ... 21 Apr
⊛(1)m Horace Montague Lord, R.D. 21 Apr
⊛(1)m Ernest George Forster Brown, R.D. ... ... 14 July
(1)(*I*)m Charles Patrick Marcel ... 18 Sept
23

1922

⊛(1)m Harold John Cooper, R.D. 18 Mar
⊛(1)m Herbert Frank Rose, R.D. 14 Oct
⊛(1)m Harold Edward Matthews, R.D. 14 Oct
⊛(1)m William Brocklebank Hogg, R.D. ... ... 14 Oct
⊛(1)m Stuart Rawling, R.D. ... 14 Oct
28

1923

⊛(1)m Maurice Cardinall Franks, O.B.E., R.D. ... ... 3 Feb
⊛(1)m Reginald Thomas Smith, R.D. 3 Feb
(1)m John Nugent Shine, R.D. ... 3 Mar
(1)m Bennet Palmer, O.B.E. ... 20 Oct
⊛(1)m Leslie Wellwood Millar, R.D. 20 Oct
⊛(1)m Frank Leonard Monk, R.D. 20 Oct
34

1924

⊛(1)m Frederick Charles Martin, R.D. 9 Mar
⊛(1)m Sydney Gallichan, R.D. ... 9 Mar
⊛(1)m Geoffrey Nevile Baildon ... 5 Aug
⊛(1)Sydney James Read ... ... 18 Aug
⊛(1)m Joseph Havelock Wilson ... 25 Aug
⊛(1)m Arnold Simon, O.B.E. ... 26 Aug
⊛(1)m Henry Humby ... ... 26 Aug
⊛(1)m Gerald Thomas Edward Cockerill ... ... 27 Aug
⊛(1)m George Gordon Stanbury ... 27 Aug
⊛(1)m John Douglas Woolf ... 29 Aug
⊛(1)m Archibald Jeffrey ... ... 9 Sept
(1)m Howard Stanley Bradbrook 18 Sept
⊛(1)m Edgar William Jesson ... 24 Sept
⊛(1)Arthur Frank Wootton ... 24 Sept
(1)m Vernon Edwards ... ... 24 Sept
(1)m Edward Douglas Guinness ... 27 Sept
⊛(1)m Alfred Francis Bone ... 27 Sept
⊛(1)m Francis Frederick Aubin ... 27 Sept
(1)m Hylton Charles Tidy ... ... 4 Oct
⊛(1)m Thomas Henry Cullum ... 4 Oct
⊛(1)m James Reginald Berry ... 10 Oct
(1)m Frederick Markham ... ... 10 Oct
⊛(1)m Wilfred David Johnston ... 10 Oct
⊛(1)m Hugh James Leleu, D.S.C. 10 Oct
⊛(1)m Bernard John Herbert Ayre 19 Oct
(1)m Frederick William Dovaston 19 Oct
(1)m Ernest Edwin West ... ... 19 Oct
⊛(1)m Sydney Davidson Newton 22 Oct

Digitized by Google

1924—*contd.*

⊛(1)m Vivian Milles Diamond ... 22 Oct
⊛(1)Frank Sydney Mycroft ... 23 Oct
64

1925

⊛(1)m Robert Michael Dwyer ... 14 June
65

1926

⊛(1)m George Bridgmore Brown 2 Jan
⊛(1)m *Richard Frank Vandervord 1 May
(1)m George John Hicks Russell ... 1 May
⊛(1)m Herbert James Kirby ... 25 June
(1)m Edgar Allison Burrows ... 9 July
(1)m Ronald Charles Larkins ... 25 July
⊛(1)m Arthur Norman Hampden Poynter ... ... 30 July
⊛(1)m Albert Richard Hains ... 9 Aug
(1)m Neville Clifford Pease ... 16 Aug
(1)m Austin Grice Ellis ... ... 17 Aug
⊛(1)m Bertram Willis Fox ... 26 Aug
(1)m Wilfred Godfrey Joseph Stevens 5 Sept
(1)m Clifford John Green ... ... 8 Sept
(1)m Augustus William St. John Raper ... ... 30 Sept
(1)m Stanley Eddell Shoesmith ... 22 Oct
(1)m George Nichols Mathie ... 27 Oct
⊛(1)m Clifford Henry Longden Griffiths ... ... 29 Oct
(1)m Percival Stanley Wilde ... 16 Nov
(1)m Albert Andrew Hannan ... 20 Nov

1926—*contd.*

(1)m Arthur Ernest Turner ... 20 Nov
(1)m Frank Thomas Sampson ... 26 Nov
(1)m Charles Lawley Pinching ... 3 Dec
(1)m William Hubert Ranalow ... 29 Dec
(1)m Alan Stewart Robertson ... 30 Dec
89

1927

(1)m Sidney Herbert Perry ... 23 Jan
(1)m Reginald Jack Hayward ... 8 Feb
(1)Robert Ashworth ... ... 13 Mar
⊛(1)m Harold George Wyatt ... 1 Apr
(1)m Harold Foulston ... ... 16 May
(1)m Samuel Baird ... ... 24 May
(1)m Cecil John Leary ... ... 15 June
(1)m Alexander Adnett Garrett ... 27 Aug
(1)George William Canham ... 5 Sept
(1)m Gwilym Thomas Lewis ... 19 Sept
(1)m Godfrey Quarmby Armitage... 28 Sept
(1)m Geoffrey Norman ... ... 30 Oct
(1)Archibald Samuel Francis Wilson ... ... 1 Nov
(1)m Harold Edward Hargreaves... 10 Nov
103

1928

⊛(1)m Walter Povey ... ... 6 Jan
⊛(1)m Septimus George Lemon ... 1 Feb
⊛(1)m Archibald George Lander... 5 Feb
106

PAYMASTER LIEUTENANTS.

(Under the provisions of Orders in Council of the 7th March, 1904, and 2nd May, 1917.)

1920

⊛(1)m Ivor Dummer ... ... 28 Mar
(1)Edgar John Wareham ... ... 1 Apr
⊛(1)m Nevil Bruce Whiteley Rose 23 Apr
⊛(1)m Thomas Roland Essenhigh 23 June
⊛(1)m Carlton Hall ... ... 30 Aug
⊛(1)m Percy Henry Carr .. ... 25 Sept
(1)m Claud Thompson HarpusBaldon29 Nov
⊛(1)m Alexander Patterson Gillespie 19 Dec
8

1921

⊛(1)m Gordon Douglas McKinnon Graham ... ... 28 Jan
⊛(1)m Edgar Augustus Fox ... 10 May
⊛(1)m Percy Tremayne Wills ... 11 Oct
11

1922

⊛(1)m Thomas James Shaw Timmis 23 Mar
(1)John William McCulloch ... 19 Aug
13

1925

William Albert Scothern ... ... 30 Jan
Percy Walter Adams ... ... 30 Jan
Eric Forrester Harding ... ... 30 Jan
Eric Alfred Clements Cole ... ... 30 Jan
John Robert Lax ... ... 30 Jan
Harold Walling James ... ... 18 July
(1)William Eric Violet ... ... 18 July
Edward J. Vowles Hatch ... ... 18 July
m Reginald Alan Steele ... ... 18 July
(1)Norman Graham Brown ... 13 Aug
mGeorge Reginald Hingston Johnson Routledge ... ... 4 Sept

1925—*contd.*

(1)Andrew Charles Kenneth Story 4 Sept
⊛mStanley George Hoare Leyh ... 12 Sept
Raymond Davenport Eyre ... 28 Nov
(1)Norman Leonard Rashleigh Trounce ... ... 6 Dec
28

1926

John Alfred Bell ... ... 14 Mar
James Edward Beggs ... ... 27 Mar
Richard Dixon ... ... 30 July
Kenneth William Riley ... ... 30 July
James Thomas Bruton ... ... 28 Aug
James Solan ... ... 23 Sept
Robert Macfarlane Macnaughtan... 10 Sept
Edward George Witt ... ... 8 Oct
36

1927

Clarence Henry Minett ... ... 5 Feb
(1)John Howard Gwynne Paterson 2 Mar
Arthur Robert Marshall ... ... 14 Apr
Charles Edward Wonham ... ... 22 Apr
Lionel William George Genlloud ... 6 May
John Arnold Hamilton-Rose ... 27 May
George Herbert Privett Thompson 9 June
Fenwick Smythe Heny ... ... 16 July
Charles Gilbert Baker ... ... 28 Aug
Reginald Rowe Stevens ... ... 2 Sept
John Oliver Hemensley ... ... 23 Nov
47

1928

Mark Arthur Wilson ... ... 4 Mar
Gerald Charles Edward Weeks ... 4 Mar
49

Digitized by Google

PAYMASTER SUB-LIEUTENANTS.

1924

Benjamin Lewis Haram ... ... 30 July

1

1926

Charles Alfred Palmer Walton ... 21 Apr
Douglas Morgan Mackenzie ... 26 Apr
Roscoe William Stapleton Dacombe 3 May
Leslie Ivor Jago ... ... 8 May
Reginald Eustace Bateman ... 3 June
Edward Herbert Elliott May ... 22 June

1926—*contd.*

Charles William John Ellis ... 10 Aug
Eric Charles Talbot Booth... ... 6 Oct

9

1927

George James Flint ... ... 4 Apr
John Wissett Edolston (*proby*) ... 29 Apr
Alfred Cyril Johns (*proby*) ... ... 29 Apr
Ronald Maurice Finlason (*proby*)... 21 July
Frank Edward Lemmon (*proby*) ... 4 Aug
John Alfred Abbott (*proby*) ... 23 Aug
William Alfred Stewart (*proby*) ... 2 Sept
Cecil William Fairall (*proby*) ... 28 Sept

17

CHIEF SKIPPERS.

1917

m Peter Yorston, D.S.C. ... ... 1 Jan
m Henry William Barnes ... ... 1 Jan
m James Porter ... ... 1 Jan
m Donald McBain Craig, D.S.C. ... 1 July
m James Campbell Grant ... ... 1 July
m Adam Forbes, D.S.C. ... ... 1 July
m Edwin Barlow, D.S.C. ... ... 1 July
m John Francis Reynolds... ... 1 July

8

1918

m Edward Spenser Rilatt ... 1 Jan
m James McDonald ... ... 1 Jan
m David Stevenson ... ... 1 Jan
m James Kennedy Robertson ... 1 July
m John William Eden ... ... 1 July
m John Henry Lawrence, D.S.C. 1 July
m David Burnside Dickson ... 1 July
m John Henry Reynolds, D.S.C. ... 1 July
m Francis Thompson, D.S.C. ... 1 July
m Ernest William Goodinson ... 31 Dec
m George Henry Setterfield ... 31 Dec
m Samuel George King ... ... 31 Dec
m Howard Thomas ... ... 31 Dec
m John Turner ... ... 31 Dec
m Frederick William White, D.S.C. 31 Dec
m Robert William Butler, D.S.C. 31 Dec
m John Carnie Inglis ... ... 31 Dec

25

1919

m Lauritz Peter Schjoneman ... 30 June

26

1924

m Arthur William Barber ... 7 Nov
m Thomas William Barlow ... 7 Nov
m Edward Thomas Bowles ... 7 Nov
m Henry Bowman ... ... 7 Nov
m James Henry Gardner ... ... 7 Nov
m John Stanley Higgs, D.S.C. ... 7 Nov
m James William Hubbard ... 7 Nov
m John Lyle ... ... 7 Nov
m James Arthur Mewse ... ... 7 Nov
m Alexander Miller... ... ... 7 Nov
m Benjamin Howard Oswald Nicholson ... ... 7 Nov
m Charles Benjamin Olley ... 7 Nov
m John Salmon Whitworth ... 7 Nov

1924—*contd.*

m John Wright ... ... 7 Nov
Peter Henderson ... ... 7 Nov
m Joshua Donkin ... ... 7 Nov
m William John Callender ... 7 Nov
m William King Waugh ... ... 7 Nov
m Joseph Ballard ... ... 7 Nov
m Phillip Bush ... ... 16 Nov
m John Falconer ... ... 16 Nov
m William Masson ... ... 24 Nov
m Thomas Wilson Young... ... 26 Nov
m Frank Owen Dale ... ... 30 Dec

50

1925

m Edward Bryant ... ... 14 Jan
m George William Robinson ... 29 Jan
m Albert Barker ... ... 1 Feb
m Dan Hennessey Cotterill ... 17 Feb
m George Crichton Robertson ... 14 May
m William Robert Chittleburgh ... 30 May
m Arthur Frederick George, D.S.M. 13 June
m Fred Padley ... ... 23 June
m David Latto ... ... 21 July
m Arthur Daniel Jenner ... ... 12 Aug
m George Ralph Williams ... ... 30 Oct
m Henry Evans ... ... 7 Nov
m Henry Palmer ... ... 7 Nov
m John Henry Brown ... ... 12 Dec

64

1926

m Sidney James Campion ... ... 7 Feb
m Walter Ernest Buck ... ... 21 Feb
m Thomas William Reynolds, D.S.M. 2 Mar
m Ernest Arthur Andrews ... ... 10 Mar
m Edward Cecil Knox ... ... 25 Apr
m William Campbell ... ... 10 May
m Arthur Eames Bartlett ... ... 7 June
m William Platts ... ... 1 July
James Milne ... ... 19 Aug
m William Miller ... ... 23 Aug
m Alexander Patterson ... ... 8 Sept
m James Sinkins ... ... 2 Oct
George Ladley, D.S.C. ... ... 6 Oct
m Adam Ferguson ... ... 18 Oct
m John Edgar ... ... 18 Oct
m William John Runcie ... ... 18 Oct
m Peter Bulley ... ... 5 Nov
m David Hay ... ... 30 Nov

Digitized by Google

1926—*contd.*

m George Thomson, D.S.C. ... 1 Dec
m Edmund Warman ... ... 1 Dec
m Charles Glover Brinham ... 7 Dec
m George Ernest Butler ... ... 7 Dec

86

1927

m George Worth James ... ... 15 Jan
m John James Polyblank ... ... 15 Jan
m Russell Gregory Perrett... ... 15 Jan
m Francis Pedrick ... ... 17 Jan
m William Henry Barber ... ... 21 Jan
m Fred Edward Barker ... ... 22 Jan
m Daniel Over Taylor ... ... 22 Jan
m Joseph Andrew Atkinson ... 22 Jan
m William Knowles ... ... 22 Jan
m Peter Cormack ... ... 27 Jan
m Bertie Pine ... ... 8 Feb
m George Brent Taylor ... ... 8 Feb
m Martin Fielding ... ... 8 Feb
m William More ... ... 12 Feb
m James Christie, D.S.M. ... ... 24 Mar
m Alfred Ernest Leggett ... ... 24 Mar
m William Leask, D.S.M. ... ... 24 Mar
m George William Peters ... ... 4 Apr
m Thomas Budge ... ... 14 Apr

1927—*contd.*

m Herbert Leonard Payne ... 14 Apr
m James Johnson Smith ... ... 1 May
m Donald Main Laird ... ... 5 May
m Francis Evison Willis ... ... 10 May
m Charles William Penrose ... 14 May
m Alfred Daniel Ellis ... ... 21 May
mJohn Stewart ... ... 23 June
m John William Dickens ... ... 11 July
m John Mair... ... ... 21 July
m Ernest Walter Jennings ... 25 Aug
m William Buchan ... ... 25 Aug
m Hugh Angus McKay ... ... 25 Aug
m James Henry Howell ... ... 15 Sept
m Frederick Gibson, D.S.M. ... 15 Sept
m George Harry Reed, D.S.M. ... 15 Sept
m Thomas Fraser ... ... 15 Sept
m William Gray Shepherd ... ... 26 Nov
m Jeremiah Pottinger ... ... 26 Nov
m Charles McKinven ... ... 26 Nov
m James Hawkins ... ... 26 Nov
m Martin McManus ... ... 26 Nov
m William Albert Watson... ... 26 Nov
m Ernest Harwood ... ... 27 Dec
m Frederick Sinkins ... ... 27 Dec
m John Main Bochel ... ... 27 Dec

130

SKIPPERS.

1917

m Frederick Newmarch ... ... 8 Feb
m George Sivewright ... ... 4 Apr
m Frederick Morgan ... ... 7 June
m John Henry Keeler ... ... 26 Nov
m John Lovis ... ... 27 Dec

5

1918

m Robert George Bowles ... ... 8 Feb
m Peter Green ... ... 15 Feb
m Richard Pocock, D.S.M. ... 8 Mar
m Robert Singer Gray ... ... 15 Mar
m James Thomson ... ... 15 Mar
m Harry Leonard Lang ... ... 22 Mar
m Edward Charles Rowe ... ... 22 Mar
m George Hart ... ... 22 Mar
m Alexander McKenzie ... ... 4 Apr
m Henry Albert Davies ... ... 5 Apr
m George McDonald, D.S.M. ... 5 Apr
m Charles Henry Taylor ... ... 5 Apr
m William Garwood Cleveland ... 26 Apr
m Arthur James Marson, D.S.M. ... 4 May
m William Henry Pym ... ... 4 May
m Charles Foster ... ... 10 May
m William Adams ... ... 24 May
m George Goate ... ... 31 May
m Arthur Girling ... ... 31 May
m William Henry O'Neill ... ... 14 June
m Richard Bland ... ... 21 June
m James Sharkey ... ... 2 Aug
m Robert Edward Mitchell ... 12 Aug
m Frederick Foster... ... ... 12 Aug
m Joseph Owston ... ... 12 Aug
m Robert Forman Buchan... ... 16 Aug
m William Bruce ... ... 23 Aug
m George Richard Donald Perry ... 6 Sept

1918—*contd.*

m Joseph Christmas Eade, D.S.M. 27 Sept
m Albert Henry Foster ... ... 3 Oct
m Frederick John Daley, D.S.M.... 12 Oct
m Peter Francis Pettit ... ... 12 Oct
m William Colquhoun ... ... 25 Oct

28

1924

James Carnie Corson ... ... 30 June
Horace Aisthorpe, M.S.M ... ... 30 June
Percy Bevans ... ... 30 June
George Lawrence, D.S.M. ... ... 30 June
Richard Sleet, M.S.M. ... ... 30 June
Peter David Polson... ... ... 30 June
William Henry Gardiner ... ... 30 June
William Smith, D.S.M. ... ... 30 June
Andrew Henderson ... ... 30 June
William Henry Holt ... ... 30 June
Sampson Henry Christian ... ... 30 June
Frank Albert Martin ... ... 30 June
James Bond ... ... 30 June
Francis Bremner ... ... 30 June
John Samuel Howe... ... ... 1 July
Walter Wooldridge, M.B.E. ... 1 July
Walter George Womack ... ... 1 July
Samuel William Ash ... ... 1 July
James Watt ... ... 1 July
Sidney Grant ... ... 1 July
Henry Gibson Moss ... ... 1 July
Isaac Parkinson ... ... 1 July
Andrew Gove ... ... 1 July
John Walton ... ... 1 July
Lewis Grace ... ... 1 July
Alfred John Blake ... ... 1 July
Sidney John Ward ... ... 1 July
Albert Stephen Saunders ... ... 1 July

Digitized by Google

1924—*contd.*

Walter Edward Barber ... ... 1 July
Frank Parsons ... ... 1 July
Roy Easson Souter ... ... 1 July
Thomas Buxton ... ... 1 July
John Main Thomson Brebner ... 1 July
Leonard Lake ... ... 12 July
John Robert Coultas ... ... 6 Aug
Wallace Leonard Hooper ... ... 6 Aug
John Thomas Watson ... ... 6 Aug
John Foster ... ... 6 Aug
Gerald Stephenson ... ... 22 Aug
John Wilson ... ... 8 Sept
Arthur Charles Lawrance ... ... 8 Sept
John Clark ... ... 6 Oct
Thomas William Rollerson ... 6 Oct
Henry Charles Gue ... ... 17 Oct
John Hartley Cowling, D.S.M. ... 4 Nov
John Ernest Morgan ... ... 12 Dec
Arthur Mayhew ... ... 12 Dec
Laurence Frederick Scarlett, D.S.C. 20 Dec

86

1925

John Gathercole ... ... 4 Mar
James Duthie ... ... 4 Mar
Robert Buchan ... ... 7 Mar
John William Christian ... ... 14 Mar
James Carnie ... ... 27 Mar
Walter Evans ... ... 31 Mar
John Wyrill Cowling ... ... 31 Mar
Charles William Freer ... ... 14 Apr
William Thomas Pipe ... ... 4 May
William Thompson Harwood ... 7 May
Philip James Miles ... ... 29 June
Wilfred Perrett ... ... 11 July
William Scarth ... ... 21 July
Frank Blake ... ... 26 Aug
John James Calvert ... ... 23 Nov
Alexander Flaws ... ... 26 Nov
Christopher John Bartlett Radford 26 Nov
Fred Arthur Johnson ... ... 3 Dec
Magnus Andrew Smith ... ... 7 Dec
John Hague ... ... 15 Dec
George Wilfred Holliday ... ... 17 Dec
Fred Parker ... ... 29 Dec

108

1926

William Ben Reeve ... ... 22 Jan
John Bremner ... ... 25 Jan
William Richard Setterfield ... 25 Jan
James Stewart ... ... 27 Jan
James Donald McKay ... ... 12 Feb
Henry Edward Dodd ... ... 4 Mar
Alfred Edward Carter ... ... 5 Mar
Jacob West Craske ... ... 10 Mar
Samuel Melhuish Aldred ... ... 24 Mar
David William Leon Simpson, D.S.M. 26 Mar
James Mein Main ... ... 26 Mar
James Ian Barron ... ... 26 Mar
John Main McIntosh ... ... 26 Mar
Andrew Liston Banyard ... ... 29 Mar
William Hugo Johnson, M.S.M. 22 Apr
Albert Edward Seeling ... ... 29 Apr
Royce William Stocks ... ... 5 May
George Watt ... ... 4 June

1926—*contd.*

Andrew Liston ... ... 10 June
Reginald Robert High ... ... 10 June
Dugald MacArthur ... ... 14 June
Alexander Wallace ... ... 16 June
Arthur Pitchers ... ... 17 June
James Anderson ... ... 17 June
Robert Christie ... ... 30 June
Joseph Samuel Garnham ... ... 8 July
William Green ... ... 8 July
Clarence Pollard ... ... 12 July
Edward John Marshall ... ... 30 July
William Craig ... ... 3 Aug
George Youngson Abernethy ... 3 Aug
Isaac John Burwood ... ... 20 Sept
Alexander Cowie ... ... 22 Sept
John Edward Harwood ... ... 6 Oct
David Mein Main ... ... 8 Oct
Frank Armitage ... ... 22 Oct
Henry Lees Buckley (*proby*) ... 22 Nov
Harold Burnett Wray ... ... 22 Nov
Samuel Bass ... ... 26 Nov
Andrew Flett ... ... 1 Dec
Hugh Keatings ... ... 19 Dec

149

1927

Joseph Mitchell Gault ... ... 28 Feb
David Ralph ... ... 4 Mar
Peter Newman ... ... 9 Mar
Alexander Main Mein ... ... 9 Mar
Robert Masson ... ... 11 Mar
David Forbes Noble ... ... 25 Mar
William Jeffery James Tucker ... 28 Mar
Archibald McCallum ... ... 4 Apr
Alexander Robb ... ... 4 Apr
Albert Winterburn Bowles ... ... 6 Apr
Joseph Bruce ... ... 6 Apr
Edward Smith ... ... 11 Apr
James Samuel Bush ... ... 14 Apr
William John Valentine Mullender (*proby*) ... ... 27 May
David Jamieson Young ... ... 3 Aug
Robert Thompson (*proby*) ... ... 20 Aug
Thomas Donovan (*proby*) ... ... 29 Aug
William Henry Edward Nichols (*proby*) ... ... 30 Sept
David More (*proby*) ... ... 17 Oct
William John Salisbury ... ... 27 Oct
Robert Cowie (*proby*) ... ... 17 Nov
John McClelland, D.S.M. (*proby*) ... 2 Dec
Andrew Bruce Buchan (*proby*) ... 20 Dec
David Smith (*proby*) ... ... 22 Dec

173

1928

Frederick Charles Smith ... ... 9 Jan
Joseph Bowie ... ... 10 Jan
Albert Charles Wood (*proby*) ... 12 Jan
Albert Herbert Foster (*proby*) ... 19 Jan
Andrew Finlayson (*proby*) ... ... 21 Jan
George Richard Gale (*proby*) ... 21 Jan
John Main (*proby*) ... ... 21 Jan
James Campbell (*proby*) ... ... 30 Jan
James Wares Bremner (*proby*) ... 8 Feb
Isaac Mackintosh (*proby*) ... ... 9 Feb
Charles Walter Sheales (*proby*) ... 11 Feb

184

Digitized by Google

COMMISSIONED ENGINEERS.

1916

(1)m Thomas Vivian Prosser ... 30 Dec
1

1917

(1)m Ralph Jackson ... ... 11 Jan
(1)m Cecil Ingledew Howell, M.B.E. 11 Jan
(1)m Edmund Matthias Bowen ... 1 Apr
(1)m Edwin Fawcett ... ... 1 June
(1)m Frederick Henry Bell ... 1 June
(1)m David William Thomas ... 1 June
7

1918

(1)m Frederick William Hughes ... 1 Jan
(1)m William Stott ... ... 1 Jan
(1)m Owen Richard Jones ... 1 Jan
(1)m Cecil Freeman ... ... 1 Jan
(1)m Norris Edward Calder ... 1 July
(1)m George Ernest Cusworth ... 1 July
(1)m George Garner ... ... 1 July
14

1919

(1)m Robert Aynsley Guthrie ... 1 Jan
(1)m David Hynd ... ... 1 Jan
(1)m George Mitchell ... ... 1 Jan
(1)m Edgar Hall ... ... 1 Jan
(1)m Joseph Fraser Findlay ... 1 Jan
(1)m George Howard Reading ... 1 June
20

1921

(1)m Oscar Meyer ... ... 1 Jan
(1)m David Watson ... ... 1 Jan
(1)m John William Lawson ... 1 Jan
(1)m John Stephen Roberts ... 1 Jan
(1)m William Sampson Bishop ... 1 Apr
(1)m Ernest Pull ... ... 10 June
(1)m Sidney Edward William Clifton 1 Oct
27

1922

(1)m Arthur John Patterson ... 1 Apr
28

1923

(1)m Joseph Love Downes... ... 18 Mar
(1)m Thomas Aplin Seaward ... 18 Mar
(1)m Sydney Herbert Sainsbury ... 1 Oct
31

1924

(1)m Donald Campbell ... ... 1 June
(1)m Andrew Struthers ... ... 1 June
(1)m Robert Whitelaw ... ... 1 June
(1)m Edward Vincer Haslam ... 1 June
(1)m William George John ... 1 July
36

1925

(1)m William McCubbin Begg ... 1 Jan
(1)m Alfred Henry Tucker ... 1 Jan
(1)m Alfred William Henry Phelps 1 Mar
(1)m Edmund Thomas Williams ... 1 Mar
(1)m John Thomas Barry... ... 1 Mar
(1)m James Ferguson Whitton ... 1 Mar
(1)m John Atchison ... ... 1 Mar
(1)m Leslie Garard Neilson ... 1 Mar
(1)m Lowrie Cowell... ... ... 1 May
(1)m John Robert Flett ... ... 1 May
(1)m Edward Townley Lloyd ... 1 May
(1)m Joseph Edward Jopling ... 1 Aug
(1)m William Stormont Ritchie ... 1 Aug
(1)m Andrew Alexander Wallace ... 1 Aug
50

1926

(1)m William Ritchie ... ... 1 Jan
(1)m Arthur Marshall Smith ... 1 Jan
(1)m Donald Charles Grey ... ... 1 June
(1)Basil Gordon Houghton... ... 1 June
(1)m Rupert Archibald Garrett ... 1 June
(1)m Robert Wilson... ... ... 1 June
56

1927

(1)m Thomas Hebron Vickers ... 1 Jan
(1)m Robert Emmerson Johnson ... 1 Jan
(1)m Robert Clark ... ... 1 Jan
(1)m Frederick Ernest Gregory ... 1 Aug
(1)m Robert Stuart Richards ... 1 Aug
(1)*m Reginald Lionel Victor Hill 1 Aug
(1)m Edgar Ashworth ... ... 1 Aug
(1)m James Henry Powell ... ... 1 Sept
(1)m Robert Millar Black ... ... 1 Sept
(1)mHarold Brown ... ... 1 Oct
66

1928.

(1)m George Luke Murray ... ... 1 Jan
(1)m Robert Thomson ... ... 1 Jan
(1)m Harry de Redder ... ... 1 Jan
(1)m Joseph Burnett Laverty ... 1 Jan
(1)m Robert Harvey Johnston ... 1 Jan
71

WARRANT ENGINEERS.

1918

(1)m James Riley ... ... 1 Apr
(1)m Richard Oats ... ... 1 Apr

1918—*contd.*

(1)m Andrew Watson ... ... 1 Aug
3

Digitized by Google

1923

(1)m Ernest Hudspeth ... ... 1 Apr
(1)m Robert Murray McCheyne ... 1 Apr
(1)m John Traill ... ... 1 Apr

1923—*cont.*

(1)m James Frederick Kearney ... 1 Apr
(1)m Arthur Thomas ... ... 1 July
(1)m Herbert Macklin ... ... 13 Oct

9

LIST OF HONORARY OFFICERS OF THE ROYAL NAVAL RESERVE WHO HAVE NOT HELD RANK ON THE ACTIVE LIST.

HONORARY CAPTAINS.

1914

Edward Collins ... ... 22 June
John Bell White, C.B.E. ... ... 22 June
Sir Richard Henry Williams-Bulkeley, *Bt.*, K.C.B., V.D. ... 22 June
(*Commodore 2nd Class*)
Alfred Hamilton Frushard Young 22 June

1914—*contd.*

Lord Kylsant, G.C.M.G. ... ... 22 June
Harold A. Sanderson ... . 22 June

1927

Viscount Inchcape, G.C.S.I., G.C.M.G., K.C.I.E. ... ... 19 Oct

7

HONORARY COMMANDERS.

1914

Charles Smith Crichton ... ... 22 June
Thomas Francis Gambell, C.B.E. 22 June
John Campbell Drummond ... 22 June
***Sir* Edward Lionel Fletcher, *Kt.*, C.B.E. ... ... 22 June
Sir Thomas George Segrave, *Kt.*, C.B.E. ... ... 31 Aug

1916

Charles Burgess Fry ... ... 21 Sept

1925

Arthur Belcher Cauty ... ... 1 July
Algernon Charles Francis Henderson ... ... 27 July

1926

Charles Booth ... ... 19 Feb

9

HONORARY LIEUTENANTS.

1874

The Marquess of Ailsa (*Hon. Captain R.N.V.R.*) ... ... 7 Aug

1882

Charles Drummond ... ... 30 June

1889

Walter Samuel Bailey ... ... 30 June

1915

Thomas Warren Moore, C.B.E. ... 10 Apr

1924

Thomas Ramsey Beatty ... ... 18 Mar

5

HONORARY ENGINEER COMMANDERS.

1889

Anthony John Davison ... ... 30 June

1891

Charles Theophilus Ramsay ... 7 Jan

1914

James Edgar Wimshurst ... ... 22 June
Roderick Morrison ... ... 22 June

1915

Thomas Robinson Lees ... ... 16 Feb
William Air Graham, O.B.E. ... 14 July

6

Digitized by Google

HONORARY PAYMASTER COMMANDER.

1922

John Blake Harrold, O.B.E. ... ... 18 Dec

1

HONORARY PAYMASTER LIEUTENANT.

1922

Herbert William John Holt ... ... 18 Dec

1

HONORARY OFFICERS WHO HAVE HELD RANK ON THE ACTIVE LIST.

HONORARY CAPTAIN.

1927

James Whyte Harris (*late Lieut.-Com.* (*retd.*) *R.N.R.*) ... 25 Mar

1

HONORARY COMMANDER.

1914

Percy Hamilton Rolfe (*late Lieut. R.N.R.*) ... ... 22 June

1

HONORARY ENGINEER CAPTAIN.

1923

William Joseph Willett Bruce, O.B.E., R.D. (*late Chief Engr.* (*retd.*) *R.N.R.*) ... 11 May

1

HONORARY SKIPPER.

1918

Mark Kerrison ... ... 4 June

1

Digitized by Google

LIST OF REGISTRARS OF ROYAL NAVAL RESERVE AT THE SEVERAL PORTS.

Registrar-General.—J. BLAKE HARROLD, Esq., O.B.E.

(Hon. Paym. Com., R.N.R.)

(*Address*—TOWER HILL, E. 1.)

Port.	Name.	Rank in the Royal Naval Reserve (if any).
ENGLAND AND WALES.		
Aberystwith	J. Akister	——
Amble	A. Forster	——
Avonmouth	E. M. Forbes, R.D.	Paym. Lieut.-Com.
Bangor	W. G. Thomson...	——
Barnstaple	E. Margrave	——
Barrow	W. E. Moles	——
Barry	J. R. W. Stibbs, R.D.	Paym. Com.
Berwick	J. D. Forbes	Paym. Lieut.
Blyth	E. Gandy	——
Boston	F. Smith	——
Bridport	A. J. Norton	——
Bridgwater	C. Somerset	——
Brightlingsea...	E. King	——
Bristol	F. R. Philips-Smith, R.D. ...	Paym. Lieut.-Com.
Brixham	C. R. Edwards	Paym. Lieut.
Cardiff	R. S. Back, R.D.	Paym. Com.
Cardigan	C. B. Brown	——
Carnarvon	W. H. Birkett	——
Chester (Connah's Quay) ...	R. Sinnott	Paym. Lieut.
Colchester	J. W. Brightmore	——
Cowes	H. Nundy	Paym. Lieut.
Dartmouth	J. S. Clarke	——
Dover	E. Hall	——
Exeter	W. H. Tudway	——
Exmouth	W. H. Finley	——
Falmouth	H. Slater	——
Faversham	W. Burton	——
Fishguard	L. Jones	——
Folkestone	J. H. Bailey	——
Fowey	H. Bennett	Paym. Lieut.
Fleetwood	A. Lever	——
Gloucester	W. F. Doupe	——
Goole	G. B. Molohan	——
Grimsby	J. A. Clarke	Paym. Lieut.-Com.
Hartlepool, West	T. B. Gibson	Paym. Lieut.
Harwich	C. D. Young	——
Hayle	E. T. Pascoe	——
Heysham	A. J. J. Horsham	——
Holyhead	H. Prosser	——
Hull	A. N. Wards, R.D.	Paym. Lieut.-Com.
Ilfracombe	P. Ould	——
Ipswich	F. J. B. Mitchell	——

Digitized by Google

Port.	Name.	Rank in the Royal Naval Reserve (if any).
ENGLAND AND WALES—*continued.*		
King's Lynn	J. A. Adams	——
Littlehampton	E. Jones	——
Liverpool	C. W. Jones, R.D.	Paym. Lieut.-Com.
„ Birkenhead	F. F. Revell	Paym. Lieut.-Com.
„ Garston	H. F. W. Reynolds, R.D.	Paym. Lieut.-Com.
Llanelly	H. J. Carnall	——
London—Dock Street	J. G. Dendy, M.B.E., R.D.	Paym. Com.
„ Poplar	C. J. Davies, R.D.	Paym. Com.
„ Tilbury	P. E. G. Portch, R.D.	Paym. Lieut.-Com.
„ Victoria Docks	C. F. Lane, R.D.	Paym. Lieut.-Com.
Lowestoft	J. R. Fuller	——
Manchester	W. H. Mantle, R.D.	Paym. Lieut.-Com
Maryport	J. H. Norris	——
Middlesbrough	T. R. Best, R.D.	Paym. Com.
Milford Haven	F. C. Lloyd	Paym. Lieut.
Newcastle	A. J. Padfield, R.D.	Paym. Com.
Newhaven	J. Foxton	——
Newport (Mon.)	H. J. Robinson, R.D.	Paym. Lieut.-Com.
Neyland	V. S. Hughes	——
Padstow	C. Bamford	——
Penarth	H. M. Hambling, R.D.	Paym. Com.
Penzance	G. M. Curtis	——
Plymouth	J. H. Jolliffe	——
Poole	E. E. Colebrook	——
Portmadoc	E. V. Hayman	——
Portsmouth	E. J. Reid	——
Port Talbot	W. A. Ritchie	——
Preston	E. A. Richardson	Paym. Lieut.-Com. (Retd.)
Ramsgate	P. F. Doran	——
Rochester	R. W. Relleen	——
Runcorn	W. F. Hodge	——
Rye	L. W. Mumby	——
St. Ives	S. G. Endacott	——
Salcombe	H. M. Phillips	——
Scarborough	J. McQ. Clark	——
Scilly	W. F. E. Goddard	——
Seaham	E. Noble	——
Shields, N.	W. H. Walton, R.D.	Paym. Com.
Shields, S.	N. W. Haycock, R.D.	Paym. Lieut.-Com
Shoreham (Kingston-by-Sea)	J. G. Jackson	——
Silloth	E. Birnie	——
Southampton	D. J. Davies, R.D.	Paym. Com.
Stockton	R. M. Dow	——
Sunderland	G. W. Barrett	Paym. Lieut.-Com
Swansea	W. L. Owen, R.D.	Paym. Lieut.-Com.
Teignmouth	W. C. Adams	Paym. Lieut.
Torquay	E. McG. Plowman	——
Truro	S. R. Giles	——
Weymouth	B. C. Brambleby	Paym. Lieut.-Com.
Whitby	J. R. B. Niven	Paym. Lieut.
Whitehaven	J. A. Bent	——
Whitstable	W. H. Johnson	——
Wisbech	W. I. Patmore	——
Workington	A. G. Francis	——
Yarmouth	G. E. Morgan	——

Digitized by Google

Port.	Name.	Rank in the Royal Naval Reserve (if any).
SCOTLAND.		
Aberdeen	J. D. Auld	Paym. Lieut-Com.
Alloa	J. S. Stewart	——
Arbroath	J. Laird	——
Ardrossan	J. W. Gill	——
Ayr	C. Fuller	——
Banff (Macduff)	J. Adam	——
Borrowstouness	R. Miller	——
Buckie	C. E. Plesents	——
Burntisland	T. McK. Reid	——
Campbeltown	W. Davidson	——
Dumfries	C. W. Todd	——
Dundee	J. W. Crook	Paym. Lieut.
Frazerburgh	G. Menzies	——
Glasgow	J. D. McIntyre, R.D.	Paym. Com.
Grangemouth	A. Calder	——
Granton	C. Hutchison	——
Greenock	A. P. Downie, R.D.	Paym. Com.
Invergordon	J. Bremner	——
Inverness	J. Miller	——
Irvine	E. Robbins	——
Kirkwall	A. S. Annis	——
Leith	W. Boyle, R.D.	Paym. Lieut.-Com.
Lerwick	T. Marshall	——
Lossiemouth	A. MacDougall	——
Methil	C. Alison	——
Montrose		——
Peterhead	W. S. Russell	——
Stornoway	M. F. Gahagan	——
Stranraer	J. Barr	——
Troon	R. G. Lovell	——
Wick	F. W. Ross	——
NORTHERN IRELAND.		
Belfast	W. B. H. White, R.D.	Paym. Com.
Coleraine	E. Bennett	——
Larne	M. Hartnett	Paym. Lieut.
Londonderry	G. Jack	——
Newry	W. Prescott	——
CHANNEL ISLANDS.		
Guernsey	W. R. Cree	——
Jersey	W. J. Ivey	——
ISLE OF MAN.		
Castletown	J. H. Young	Paym. Lieut.
Douglas	G. Gray	Paym. Lieut.
Peel	A. P. Angus	——
Ramsey	I. W. Maxwell	Paym. Lieut.

Digitized by Google

LIST OF ROYAL NAVAL RESERVE AND OTHER OFFICERS AUTHORISED TO FLY THE BLUE ENSIGN IN VESSELS OWNED BY THE SHIPPING FIRMS SHOWN AGAINST THEIR NAMES.

Name and Rank of Officer, Royal Naval Reserve.	Shipping Firms.	Number and Date of Issue of Blue Ensign Warrant.
J. C. Williams, R.D., Commdr. (retd.)	Ellerman's Wilson Line, Ltd.	752 27 July 1905
J. J. Cameron, Lt.-Cdr. (retd.)	New Zealand S. Co.	773 29 Apr. 1907
E. T. Smith, Lt.-Cdr. (retd.)	New Zealand Shipping Co. ...	811 18 Oct. 1907
Sir James T. W. Charles, K.B.E., C.B., C.B.E., R.D., Capt. (retd.) *Commodore 2nd Class.*	Cunard S.S. Co.	813 23 Aug. 1907
G. R. Metcalfe, Lt.-Cdr. (retd.)	Oceanic S.N. Co.	830 20 Mar. 1908
E. Griffiths, Lt.-Cdr. (retd.)	Can. Pac. Steamships, Ltd. ...	841 21 Sept. 1908
J. Roberts, C.B.E., D.S.O., R.D., Capt. (retd.) ...	Oceanic S.N. Co.	850 16 Feb. 1909
A. D. Gange, O.B.E., Lt.-Cdr. (retd.)	Siemens Bros., Ltd.	874 30 Apr. 1910
W. P. Clifton-Mogg, Lt.-Cdr. (retd.)	Shaw, Savill & Albion Co. ...	877 6 May 1910
T. J. Jones, Lt.-Cdr. (retd.)	Nelson S.N. Co., Ltd.	879 14 Jan. 1911
H. G. Staunton, C.B.E., R.D., Cdr. (retd.) ...	Orient S.N. Co...	901 12 May 1911
H. G. E. Wightman, D.S.C., Lt.-Cdr. (retd.) ...	Eastern Telegraph Co. ...	910 26 Oct. 1911
G. W. Melsom, O.B.E., Lieut. (retd.)	Cunard S.S. Co.	912 13 Nov. 1911
J. Kearney, Lt.-Cdr. (retd.)	Oceanic S.N. Co.	914 26 Feb. 1912
A. H. Bean, Lt.-Cdr. (retd.)	Ellerman's Wilson Line ...	922 16 Aug. 1912
J. Turnbull, C.B.E., R.D., AdC., Capt.	Can. Pac. Steamships, Ltd. ...	927 1 Oct. 1913
V. W. Hickson, Lt.-Cdr. (retd.)	Oceanic S.N. Co.	940 24 Oct. 1913
Sir A. H. Rostron, K.B.E., C.B.E., R.D., Capt. (retd.)	Cunard S.S. Co.	948 25 Nov. 1913
E. T. Britten, R.D., Commdr. (retd.)	Cunard S.S. Co.	952 19 Dec. 1913
W. F. Stanley, R.D., Commdr. (retd.)	Union Castle Mail S.S. Co. ...	955 6 Mar. 1925
W. Marshall, O.B., D.S.O., R.D., AdC. Capt. *Commodore 2nd Class.*	Oceanic S.N. Co.	965 13 Oct. 1919
I. J. Hayes, R.D., R.N.R., Cdr. (retd.)	Orient S.N. Co., Ltd.	971 25 Oct. 1919
C. G. Matheson, D.S.O., R.D., Capt.	Orient S.N. Co.	973 11 Nov. 1919
A. T. Brown, R.D., Comdr.	Cunard S.S. Co.	976 6 Jan. 1920
P. G. Shilston, R.D., Capt. (retd.)...	Union Castle M.S.S. Co. ...	980 19 Dec. 1923
J. G. Saunders, R.D., Commdr.	Cunard S.S. Co.	981 15 Mar. 1920
B. B. Oram, R.D., Commdr. (retd.)	Cunard S.S. Co.	984 24 Apr. 1920
A. Freer, R.D., Commr. (retd.)	Can. Pac. Steamships Co. ...	985 7 June 1920
J. H. Gaskell, R.D., Lt.-Cdr. (retd.)	Shaw, Savill & Albion, Ltd. ...	986 10 Oct. 1921
W. S. Shelford, Lt.-Cdr. (retd.)	Orient S.N. Co.	988 6 Nov. 1920
W. Stafford, D.S.C., R.D., Lt.-Cdr. (retd.) ...	Cunard S.S. Co.	990 28 July 1920
R. B. Irving, O.B.E., R.D., Capt....	Cunard S.S. Co.	994 22 May 1925
H. L. Upton, D.S.C., R.D., Lt.-Cdr.	New Zealand S. Co.	995 12 Feb. 1923
W. H. Hossack, R.D., Capt. (retd.)	Cunard S.S. Co.	997 30 Dec. 1921
F. G. Brown, R.D., Capt. (retd.)	Cunard S.S. Co.	1001 17 Jan. 1921
G. Gibbons, R.D., Capt.	Cunard S.S. Co.	1004 11 July 1921
T. V. Roberts, R.D., Lt.-Cdr.	G. Thompson & Co.	1005 23 Aug. 1921
W. T. Hughes, Commdr. (retd.)	Cunard S.S. Co.	1006 11 Sept. 1921
G. F. Carlton, O.B.E., Commdr. (retd.)	{Telegraph Construction & Maintenance Co.}	1007 27 Sept. 1921
E. P. Cameron, R.D., Commdr.	Orient S.N. Co.	1008 18 Mar. 1922
W. E. Smith, D.S.O., R.D., Capt. (retd.)... ...	Royal Mail S.P. Co.	1011 1 May 1922
G. S. Horsburgh, O.B.E., R.D., Commdr. (retd.)	Cunard S.S. Co.	1012 12 Apr. 1922
A. McRae, D.S.C., Lt.-Cdr.	New Zealand S. Co.	1013 4 May 1922
F. F. Summers, R.D., Commdr. (retd.)	Oceanic S.N. Co.	1014 27 Oct. 1922
H. Sibbons, Sub-Lt. (retd.)	Can. Pac. Railway Co. ...	1016 27 May 1922
P. A. Murchie, R.D., Capt.	Cunard S.S. Co.	1019 16 Apr. 1927
R. V. Peel, R.D., Capt.	Cunard S.S. Co.	1020 30 Aug. 1922
W. A. Hawkes, R.D., Commdr.	Cunard S.S. Co.	1021 20 Nov. 1922
A. L. Owens, R.D., Commdr.	Orient S.N. Co.	1022 25 Nov. 1922
C. M Wray, R.D , Commdr.	Cunard S.S. Co.	1023 23 Oct. 1924
R. G. Malin, Lt.-Cdr. (retd.)	Cunard S.S. Co.	1025 2 Feb. 1923
J. MacI. Borland, C.B., D.S.O., R.D., Capt.(retd.)	P. & O. S.N. Co, ...	1028 13 Feb. 1923
R. H. Buck, R.D., Commdr.	Booth S.S. Co., Ltd.	1029 28 Feb. 1923
R. H. Dowling, O.B.E., Lt.-Cdr. (retd.)	Pacific S.N. Co...	1031 21 Mar. 1923
F. E. Storey, R.D., Capt.	Cunard S.S. Co.	1032 23 Aug 1923
S. G. S. McNeil, R.D., Capt. (retd.)	Cunard S.S. Co.	1034 20 Aug 1923
E. Aikman, R.D., Commdr.	Can. Pac. Steamships, Ltd. ...	1035 3 Apr 1923
S. Bolton, D.S.C., R.D., Commdr. (retd.)... ...	Oceanic S.N. Co.	1037 27 Aug 1923
E. L. Trant, R.D., Commdr. (retd.)	Oceanic S.N. Co.	1038 7 Sept 1923

Digitized by Google

LIST OF ROYAL NAVAL RESERVE AND OTHER OFFICERS AUTHORISED TO FLY THE BLUE ENSIGN IN VESSELS OWNED BY THE SHIPPING FIRMS SHOWN AGAINST THEIR NAMES —*contd.*

Name and Rank of Officer, Royal Naval Reserve.	Shipping Firms.	Number and Date of Issue of Blue Ensign Warrant.
E. Clarke, R.D., Commdr. (retd.)	Royal Mail S.P. Co.	1041 21 Dec 1923
E. Edkin, R.D., Commdr.	Cunard S.S. Co.	1043 8 Nov 1923
E. R. White, R.D., Commdr. (retd.)	Oceanic S.N. Co., Ltd. ...	1045 19 May 1924
T. S. M. Pooley, R.D., Commdr. (retd.)	Cunard S.S. Co.	1046 21 Dec 1923
G. H. S. Furlong, R.D., Capt.	P. & O. S.N. Co.	1048 17 June 1924
F. H. Claret, O.B.E., Commdr. (retd.)	Atlantic Trans. Co.	1049 7 Apr 1924
O Adam R.D. Commdr. (retd.)	Royal Mail S.P. Co.	1050 30 Jan 1924
W. P. Townshend, R.D., Capt (retd.)	P. & O. S.N. Co.	1051 1 Oct 1924
S. W. Somers-Vine, Lt.-Cdr (retd.)	New Zealand S. Co.	1052 26 Nov 1924
J. W. Binks, R.D., Lt.-Cdr. (retd.)	Oceanic S.N. Co., Ltd. ...	1053 3 Dec 1924
A. H. Notley, R.D., Commdr. (retd.)	Can. Pac. Steamships, Ltd. ...	1054 18 Dec 1924
C. E. Stuart, R.D., Captain (retd.)	Union Castle M.S.S. Co., Ltd.	1055 14 Jan 1925
F. A. Frank, D.S.O., R.D., Commdr. (retd.)	Oceanic S.N. Co., Ltd. ...	1057 21 Oct 1925
W F. Pollard, D.S.O., R.D., Capt. (retd.) ...	Atlantic Transport Co. ...	1059 10 Feb 1925
J. C. Townley, R.D., Commr.	Cunard S.S. Co.	1060 4 Mar 1925
V. R. d'A. Campos, O.B.E., Lt.-Cdr. (retd.) ...	Telegraph Construction & Maintenance Co.	1061 — Mar 1925
W. C. H. Jones, R.D., Commdr. (retd.)	Booth S.S. Co., Ltd.	1062 2 Apr 1925
A. Cocks, D.S.O., R.D., Commdr....	Royal Mail S.P. Co.	1063 2 May 1925
B. Shillitoe, R.D., Commdr. (retd.)	Royal Mail S.P. Co.	1064 14 Nov 1925
C. Brooks, D.S.O., R.D., Commdr. (retd.) ...	P. & O. S.N. Co.	1066 31 July 1925
E. G. Diggle, R.D., Capt. (retd.)	Cunard S.S. Co.	1067 18 Oct 1919
O. J. P. Lee, R.D., Commdr...	Booth S.S. Co., Ltd.	1068 27 Aug 1925
A. W. McKellar, R.D., Capt. (retd.)	New Zealand S. Co., Ltd. ...	1071 18 Nov 1925
T. C. Stiff, Lt.-Cdr.	L. & N.E. Ry. Co.	1072 2 Jan 1926
J. H. H. Scudamore, D.S.O., R.D., Commdr. (retd.)	Elders & Fyffes, Ltd.... ...	1073 27 Feb 1926
F. G. L. Willan, R.D., Commdr. (retd.)	Royal Mail S.P. Co.	1074 28 May 1926
C. P. Freeman, R.D., Commdr. (retd.)	Oceanic S.N. Co., Ltd., & Shaw, Savill & Albion Co.	1075 7 Oct 1926
E. H. Large, R.D., Lt.-Cdr.	Pacific S.N. Co., Ltd.	1076 8 Nov 1926
H. Welch, R.D., Lt.-Cdr.	Booth S.S. Co., Ltd.	1077 8 Mar 1927
J. J. W. Parker, R.D., Commdr. (retd.)	P. & O. S.N. Co.	1078 24 Nov 1926
G. G. Thorne, R.D., Commdr.	Anderson, Anderson & Co. & Orient S.N. Co. ...	1079 24 Dec 1926
W. H. Parker, C.B.E., R.D., Capt. (retd.) ...	White Star Line, Ltd.... ...	1080 21 Apr 1927
R. N Stuart, V.C., D.S.O., Lt.-Cdr.	Can. Pac. Steamships, Ltd. ...	1083 14 May 1927
G. E. Warner, R.D., Capt. (retd.)	White Star Line, Ltd.... ...	1085 31 Oct 1927
F. G. Spriddell, R.D., Commdr. (retd.)	Royal Mail S.P. Co.	1086 15 Feb 1928
C. R. Treweek, R.D., Lt.-Cdr.	International Petroleum Co., Ltd.	1087 30 Jan 1928

The above list is issued for the information of Captains of His Majesty's Ships with reference to the provisions of Article 126 of the King's Regulations, under which they are authorised to ascertain whether British Merchant Ships flying the Blue Ensign of His Majesty's Fleet are legally entitled to do so.

The detailed Regulations issued by the Board of Trade lay down the following conditions relative to the wearing of the Blue Ensign :—

(*a*) If, from any circumstances, the Officer to whom the warrant was issued is not in command of the ship, then the Blue ensign is not to be worn.

(*b*) If the number of persons belonging to the Naval Forces or Naval Reserve Forces specified in the Admiralty Regulations on board is less than 7, then the Blue Ensign is not to be worn unless it can be shown by the endorsements on the Agreement, or by entries in the Official Log, that the reduction in the number is caused by death, sickness, desertion or joining a British Man of War, or by some unavoidable casualty.

(*c*) If it should be found that, although the ship is provided with an Admiralty Warrant, the above Regulations are not complied with, the Admiralty Warrant should be obtained and transmitted, with a report to the Admiralty if the Commanding Officer is on the Retired List of the Royal Navy and to the Registrar General in all other cases.

(*d*) If it is found that the ship is flying the Blue Ensign without an Admiralty Warrant the Blue Ensign should be seized and the case reported to the Admiralty or Registrar General of Shipping and Seaman as the case may be.

Digitized by Google

YACHT CLUBS USING A SPECIAL ENSIGN.

Yachts belonging to members of the following Yacht Clubs may, subject to certain conditions, obtain an Admiralty Warrant to fly a Special Ensign.

Club.	Address.
WHITE ENSIGN.	
Royal Yacht Squadron	Royal Yacht Squadron, Castle, Cowes.
BLUE ENSIGN.	
Royal Albert Yacht Club	Southsea.
Royal Brighton Yacht Club	St. Kilda Street, Middle Brighton, Victoria.
British Motor Boat Club	B.M.B.C. Dock, Hartington Road, Chiswick.
Royal Cape Breton Yacht Club	Sydney, Nova Scotia.
Royal Clyde Yacht Club	11, Bothwell Street, Glasgow.
Royal Cinque Ports Yacht Club	Marine Parade, Dover.
Royal Cruising Club	1, New Square, Lincoln's Inn, W.C. 2.
Royal Dorset Yacht Club	Weymouth.
Royal Eastern Yacht Club	37, Queen Street, Edinburgh.
Royal Engineers Yacht Club	Brompton Barracks, Chatham.
Royal Geelong Yacht Club	106, Moorabool Street, Geelong, Victoria.
Royal Gourock Yacht Club	2, Church Place, Greenock.
Royal Highland Yacht Club	Oban.
Royal Jamaica Yacht Club	Kingston, Jamaica.
Royal Kennebeccasis Yacht Club	St. John's, New Brunswick.
Royal Largs Yacht Club	Largs.
Royal Malta Yacht Club	Malta.
Royal Motor Yacht Club	Hythe Pier, Southampton.
Royal New Zealand Yacht Squadron ...	Squadron Rooms, Auckland, N.Z.
Royal Northern Yacht Club	105, West George Street, Glasgow.
Royal Nova Scotia Yacht Squadron	Halifax, Nova Scotia.
Royal Perth Yacht Club	Perth, Western Australia.
Royal Port Nicolson Yacht Club	Wellington, N.Z.
Royal Queensland Yacht Club	Brisbane, Queensland.
Royal St. Kilda Yacht Club	Club House, Lower Esplanade, St. Kilda, Victoria.
Royal St. Lawrence Yacht Club	P.O. Box 2335, Montreal.
Royal Singapore Yacht Club	Singapore.
Royal South Australian Yacht Club	Port Adelaide.
Royal Southern Yacht Club	Southampton.
Royal Sydney Yacht Squadron	Sydney, New South Wales.
Solent Yacht Club	Yarmouth, Isle of Wight.
Royal Scottish Motor Yacht Club	135, Wellington Street, Glasgow.
Sussex Motor Yacht Club	Middle Street, King's Road, Brighton.
Royal Yacht Club of Tasmania	Hobart, Tasmania.
Royal Thames Yacht Club	Hyde Park House, Knightsbridge, S.W. 1.
Royal Temple Yacht Club	Ramsgate.
Royal Vancouver Yacht Club...	Vancouver, B.C.
Royal Yacht Club of Victoria...	333, Elizabeth Street, Melbourne.
Royal Western Yacht Club of England ...	Plymouth.
Royal Western Yacht Club (Scotland) ...	156, St. Vincent Street, Glasgow.

Digitized by Google

Club.	Address.
Blue Ensign defaced by Badge of Club.	
Royal Anglesey Yacht Club	Beaumaris, Anglesey.
Royal Bombay Yacht Club	Bombay.
Royal Canadian Yacht Club	108, McKinnon Building, Toronto.
Royal Channel Islands Yacht Club	Jersey.
Royal Cape Yacht Club	Cape Town.
Royal Corinthian Yacht Club...	Burnham-on-Crouch.
Royal Cornwall Yacht Club	Falmouth.
Royal Forth Yacht Club	Granton, Edinburgh.
Gibraltar Yacht Club	Gibraltar.
Royal Hamilton Yacht Club	110, Ontario Avenue, Hamilton, Ontario.
Royal Harwich Yacht Club	Pier Hotel, Harwich.
Royal Hong Kong Yacht Club	Hong Kong.
Royal Holdfast Bay Yacht Club	Sea Wall, Glenelg, S. Australia.
Royal Irish Yacht Club	Kingstown, Irish Free State.
Royal Lake of the Woods Yacht Club ...	Winnipeg.
Royal London Yacht Club	Cowes.
Royal Mersey Yacht Club	14, Dale Street, Liverpool.
Royal Motor Yacht Club of New South Wales	Wunulla Road, Rose Bay, Edgecliff, New South Wales.
Royal Nassau Sailing Club	Bahamas.
Royal Natal Yacht Club	Victoria Embankment, Durban.
Royal North of Ireland Yacht Club	6, Dublin Road, Belfast.
Royal Plymouth Corinthian Yacht Club ...	Madeira Parade, Plymouth.
Royal Prince Alfred Yacht Club	51, Castlereagh Street, Sydney.
Royal South Western Yacht Club	West Hoe, Plymouth.
Royal Southampton Yacht Club	Above Bar Street, Southampton.
Shanghai Yacht Club	Pekin Road Jetty, Shanghai.
Royal Torbay Yacht Club	Beacon Terrace, Torquay.
Royal Ulster Yacht Club	Bangor, Co. Down.
Royal Welsh Yacht Club	Porthyraur, Carnarvon.
Royal Victoria (B.C.) Yacht Club	P.O. Box 786, Victoria, B.C.
Red Ensign defaced by Badge of Club.	
Royal Dart Yacht Club	Kingswear, S. Devon.
Royal Fowey Yacht Club	Fowey.
Lymington Yacht Club	Lymington, Hants.
Royal Norfolk and Suffolk Yacht Club ...	Lowestoft.
Royal Portsmouth Corinthian Yacht Club ...	62, Clarence Parade, Southsea.
Royal St. George Yacht Club	Kingstown, Irish Free State.
Royal Victoria Yacht Club	Ryde, Isle of Wight.
Royal Yorkshire Yacht Club	Harbour Side, Bridlington.

Digitized by Google

ALPHABETICAL LIST OF OFFICERS OF THE ROYAL NAVAL VOLUNTEER RESERVE.

Retired Officers of Royal Naval Volunteer Reserve are shown in a separate list in the January and July Navy Lists.

ABBREVIATIONS, &c.

B. *denotes* ... Boatswain.
C. ... ... Captain.
Ch. ... ... Chaplain.
Cr. ... ... Commander.
E. L. Cr. ... Engineer Lieutenant-Commander.
E. L. ... ... Engineer Lieutenant.
Hon. Ch. ... Honorary Chaplain.
Hon. Cr. ... Honorary Commander.
Hon. Lt. Cr.... Honorary Lieutenant-Commander.
Hon. L. ... Honorary Lieutenant.
Hon. Sg. Lt. Cr. Honorary Surgeon Lieutenant-Commander.
L. ... ... Lieutenant.
Mid. ... ... Midshipman.
P. Cr. ... Paymaster Commander.
P. L. Cr. ... Paymaster Lieutenant-Commander.
P. L. Cr. (C) Paymaster Lieutenant-Commander for Coding duties.
P. L. *denotes* Paymaster Lieutenant.
P. L. (C) ... Paymaster Lieutenant for Coding Duties.
P. S. L. ... Paymaster Sub-Lieutenant.
P. S. L. (C) ... Paymaster Sub-Lieutenant for Coding Duties.
S. B. ... ... Signal Boatswain.
S. L. ... ... Sub-Lieutenant.
Sg. C. ... ... Surgeon Captain.
Sg Cr ... ... Surgeon Commander.
Sg. Lt. Cr. ... Surgeon Lieutenant-Commander.
Sg. Lt. Cr.(D)... Dental Surgeon Lieutenant-Commander.
Sg. Lt. ... ... Surgeon Lieutenant.
Sg. Lt. (D) ... Dental Surgeon Lieutenant.
Sg. S. L. ... Surgeon Sub-Lieutenant.
(*Act.*) after the name denotes Officer holds Acting Rank only.

B. before the name denotes attached to Bristol Division.
C. " " " " Clyde "
E.S. " " " " East Scottish.
L. " " " " London Division.
M. " " " " Mersey "
S. " " " " Sussex "
T. " " " " Tyne Division.
U. " " " " on unattached list.
Ul. " " " " Ulster Division.
S.C. " " " " The Sea Cadet Corps.

Division.	Name.	Rank.	Seniority.
	A.		
L	Abercrombie G. F.	Sg Lt Cr	1 Mar 28
L II	Adler A. L.... ...	P S L (C) (*proby*)	23 Feb 27
C	Ailsa *The Marquess of (Hon. Lieut. R.N.R.)*	Hon C	6 Oct 21
Ul	Allen F. M. B. MD, MRCP	Sg Lt	31 Jan 25
Ul II	Allison R. S. MD, MRCP	Sg Lt	24 Aug 26
Ul	Anderson R. B. ...	L	1 Apr 24
C	Anderson *Rev.* W. W. MC, MA	Ch	19 Dec 24
B	Anning J. H. ...	L	20 Apr 21
L II	Archer B. W. C. MB	Sg Lt	16 Jan 25
L II	Archer R. H. C. BA	P L (C)	18 Aug 25
Ul	Armstrong H. P. ...	Mid (*proby*)	11 May 27
T II	Arnott M. J. ...	Sg S L	25 Mar 24
	Ashcroft L. S. MB	Sg Cr	30 June 25
C	Aspin J. S. VD	Cr	31 Dec 26
M	Astbury F. W. MP	Hon Lt Cr	15 Dec 20
B	Aubrey H. F. ...	Mid (*proby*)	23 Feb 28
	B.		
T	Bally R. ... (*act*)	S L	8 Jan 27
M II	Ball *Rev.* H. MA	Ch	20 Apr 26
L II	Bangay F. D. VD	Lt Cr	8 Aug 19
L II	Barber G. O. ...	Sg S L (*proby*)	21 Nov 27
L II	Barber R. A. ...	P S L (C)	1 Nov 26
M II	Barritt F.	P L (C)	1 May 23
B II	Bastick T. F. ...	P S L (C) (*proby*)	17 Feb 28
M	Batley A. R. T. ...	S L (*proby*)	28 Oct 27
L II	Batty-Smith C. G.	P S L (C) (*proby*)	13 Dec 27
L II	Bawtree D. W. BA	Sg S Lt (*proby*)	12 May 27
L II	Baylis H. P. ...	Lt Cr	4 Nov 26
S	Bedford J.	Hon L	3 Jan 28
E S	Bellby P. C. M ...	Mid	29 Oct 26
L II	Bellaers P. R. ...	P L (C)	24 Jan 25
C	Benson A. N. ...	S L	7 Mar 27
C	Benson J. C. ...	Mid	4 Mar 26
L II	Bernstein H. L. ...	Sg L (*proby*)	17 June 26
T II	Bertram D. R. F ...	Sg Lt	8 July 25
B	Betenson W F.W. MB	Sg Lt Cr	7 Dec 26
M	Bevis B. R. ...	Hon L	19 Apr 11
T II	Bloomer A C. ...	Sg Lt (D)	21 Oct 22
L	Bodem F.	S L	25 Aug 26
B II	Bonning S. L. ...	Lt Cr	3 June 23
C	Borthwick S. B. MB	Sg Lt	13 Oct 22
M	Bradbury R. E. (*act*)	S L	20 May 27
S II	Bradford A. O. ...	Lt Cr	18 Apr 23
L II	Bradshaw G. H. ...	Sg S Lt (*proby*)	31 Mar 27
L	Brailey A. R. MB, FRCS, MC, VD, KHS	Sg C	30 June 22
B II	Brand T. A. ...	Sg Lt	2 Dec 27
S	Bray J.	Lt Cr	8 Feb 25
T	Brier R. H. ...	S L	11 Aug 27
B II	Brigham H. ...	L	7 Apr 25
L	Bristowe G. L. ...	S L	10 May 25
T II	Brooks C. M. ...	Sg S L	25 Mar 24
Ul	Brown A. H. ...	S L	16 Dec 26
S C	Brown E. J. ...	HonPL(SC)	10 July 19
T	Brown R. N. ...	S L	19 July 25
T	Brown R. W. (*act*)	S L	31 Mar 27
C II	Brown T. W. F. ...	E L	8 Mar 24
B II	Browne *Rev.* B. H. H. MA	Ch	11 June 23
S	Browne C. R. VD	Lt Cr	19 June 24
T II	Buchanan D. S. ...	Sg S L	17 Dec 25
C	Buchanan E. C. ...	P S L (C) (*proby*)	28 Feb 27

Digitized by Google

Division.	Name.	Rank.	Seniority.
M	Buckley W. K. ...	S L	24 Nov 26
L II	Bull W. M. ...	Sg Lt (D)	18 July 23
M	Bunney C. P. ...	P L	1 Jan 24
S	Burgess P. E. ...	S L	5 Jan 27
S	Butcher E. P. ...	P L	18 Dec 20
L II	Butcher W. H. MA, MD, DPH	Sg Lt Cr	30 May 24
	C.		
E S	Cairns F.	Hon Ch	19 Aug 14
L	Caithness W MB	Sg Lt	17 May 22
L	Cammiade P. F. ...	S L	28 Aug 27
E S	Campbell D. S. ...	Mid (*proby*)	19 July 27
M	Carew *Rev.* E. H. MA	Ch	1 Oct 25
L II	Carlin G. V. BA	P L (C)	9 Feb 27
T	Carnall W. MC, DSM	L	6 Apr 21
C	Carson J. F. OBE, VD, CA	P Cr	31 Dec 22
L II	Castle D. L. M. ...	P S L (C) (*proby*)	21 Oct 27
L II	Cassidi F. L. MB, BA	Sg Lt Cr	2 Mar 24
B	Cavendish E. G. C.	Cr	31 Dec 27
M II	Christie A. E. VD	Lt Cr	17 Nov 17
T II	Clark G. A.... ...	Sg Lt Cr	9 Mar 27
C	Clark J. H. M. MA, AM.Inst.NA	Lt Cr	30 Jan 26
L	Clemens J. P. ...	B	12 Dec 27
L II	Clyde J. O. ...	Sg S L	6 July 26
T	Cochran-Carr W. P. R.	S L (*proby*)	19 Oct 26
L II	Codrington K. de B. BA	P L (C)	1 Oct 26
B	Cogan L. B. VD	C	30 June 27
L II	Coles B. ... ... (*'Ramillies'*)	Lt Cr	5 Aug 17
L II	Collier S. W. ...	P S L (C)	18 Sept 26
S C	Collier W.	Hon L (S C)	21 Jan 21
L II	Collins E. D. ...	Sg Lt (D)	20 May 25
M II	Condon R. A. ...	Sg Lt	14 Sept 26
	Connaught *H.R.H. Prince* Arthur of KG, KT, PC, GCMG, GCVO, CB	Hon C	18 Oct 20
L II	Cooper T. P. ...	Sg Lt Cr(D)	26 Aug 24
B	Cowen S.	S L (*proby*)	9 Feb 28
S	Cox A. F.	S L (*proby*)	24 Nov 27
B II	Cox J. L. MRCS, LRCP	Sg Lt	4 Nov 25
L II	Craft A. W. J. ...	E L Cr	20 Feb 28
L II	Craig D. M. ...	Sg S L (*proby*)	5 Mar 28
T	*Ad.C* Craig H. J. VD	C	2 Jan 22
S II	Creese L. F. ...	L	17 July 19
L	Creswell R. M. ...	S L	8 Dec 26
L	Curram R. H. ...	S B	1 June 26
S	Curzon *Viscount* CBE, VD, MP	C	1 Jan 21
	D.		
S II	Daniels W.B. MA, DSc	Lt Cr	6 Oct 27
B	D'Aumale-Wills W. H.	Mid	23 Sept 25
T	Davidson S. W. ...	Sg Lt	10 Mar 22
T	Davies A. H. (*act*)	S L	16 Dec 27
T	Davies D. B. ...	S L	7 Mar 26
B II	Davies R. C. ...	P S L (C)	17 Dec 26
B II	Davies R. P. ...	Sg S Lt (*proby*)	2 Jan 28
L II	Davy A. F.... ...	Sg S Lt (*proby*)	6 Aug 27
M	Dean J. R. ...	Mid (*proby*)	4 Apr 27
Ul	Deane *Rev.* R. A. MA	Ch	22 Feb 26
B	de Candole *The Very Rev.* H. L. C. V., DD	Hon Ch	17 Sept 26
M	Derby *The Rt. Hon. The Earl of* KG, GCVO, CB	Hon C	6 Oct 21
E S	Dick J. M.	L	8 Mar 24
E S	Dickson J. H. ...	L	26 Nov 25
M	Dixon A. H. ...	Mid (*proby*)	12 Dec 27
B	Dixon T. B. MB	Sg Cr	30 June 25
L	Dobson T. Y. ...	P L Cr	8 Feb 25
T II	Dodd R. R.... MB	Sg Lt	28 Dec 26
T	Dodderidge A.G. MA	Hon Ch	7 June 10
L II	Doleman F. T. ...	Sg S L	5 Aug 26
C II	Donaldson C. G. ...	S L	11 June 26
L II	Donnelly E. ...	P S L (C) (*proby*)	1 Jan 22
M II	Donovan W. T. MB	Sg Lt (*proby*)	14 June 27
M	Dranfield H. F. ...	P L	30 Apr 26
C	Drummond T. W....	Sg Lt Cr	25 Oct 26
Ul	*Ad.C* Dufferin and Ava *Marquess of* DSO	C	1 Apr 24
L	Dundas-Grant J. H.	L	4 Oct 22
L II	Duveen G. E. ...	Lt Cr	31 Jan 26
	E.		
L II	Eborall E. A. ...	L	1 Oct 25
L II	Eddolls E. J. S. ...	P L (C)	20 Oct 27
L II	Edwards E. G. ...	P L (C)	12 May 24
M II	Edwards R. ...	L	1 May 25
C	Eekhout A. D. (*act*)	S L	17 July 26
C	Eekhout A. W. ...	Mid	19 Apr 26
M II	Elder A. G. V. DSC	Sg Cr	31 Dec 27
B II	Elford W. P. MA, MD	Sg Lt	26 Oct 24
M	Elgood E. ... VD	Cr	31 Dec 25
B II	Elliott A.	Sg S L (*proby*)	3 Mar 28
S	Elliott C. C. DSC, MD	Sg Lt	17 June 22
E S	Ellis W. H. M. ...	Hon Cr	4 Aug 24
L II	Elwig R. B. ...	P L (C)	12 Dec 27
L II	Erskine-Gray R. ...	Sg Lt	26 Oct 25
B II	Evans D. G. ...	Sg S Lt (*proby*)	3 Jan 28
	F.		
B	Falkland Islands *The Lord Bishop of* DD, VD	Hon Ch	25 July 04
L II	Fido C. H. A. ...	Sg Lt (D)	20 Aug 24
T	Fife F. G. ... VD	Lt Cr	26 May 22
T II	Fitzpatrick L. ...	P L (C)	1 Aug 22
C	Forbes T. S. ...	S L (*proby*)	12 Mar 28
L II	Ford T.	P S L (C) (*proby*)	21 Jan 27
S II	Ford T. E.	P L (C)	18 Dec 25
T II	Fox F. M. AFC, VD	Lt Cr	10 Apr 24
	Frai F. P.	L (*proby*)	3 Jan 28
L II	Freeman J. D. J. ...	Sg S L (*proby*)	14 Nov 27
M II	Freeman-Ward H. C.	S L	25 Mar 25
S II	Fulljames G. J. ...	P L (C)	6 July 27
	G.		
L	Gearing W. MacK.	P L	30 Mar 25
L II	Geddes D.	P S L (C)	28 Dec 25
M II	Gerrard E. A. MB, MRCS, LRCP	Sg Lt	4 June 26

Digitized by Google

Division.	Name.	Rank.	Seniority.
E S	Gibb W. K. (*act*)	S L	26 Oct 26
S II	Giles J. L. ...	P S L (C)	2 June 26
Ul II	Gilliland G. F. MA	L	10 Nov 20
L II	Gilman W. VD (*Act. Comdr.*31/3/18)	Lt Cr	24 Dec 15
L II	Glass T. M.... ...	P L (C)	19 Mar 26
M II	Glover J. C. ...	L	29 Aug 21
M II	Goodfellow D. R. BA	Sg S Lt	5 Jan 27
B	Goodfellow M. E. ...	P L	13 Sept 23
B II	Gough G. L. ...	P L (C)	15 Dec 27
B	Gowan W. S. ...	Mid (*proby*)	8 July 27
C	Graham *The Marquess of* (*act*)	S L	7 May 27
C	Gray A. McA. ...	P S L (*proby*)	24 Nov 27
L	Gray E. E. D. MB	Sg Lt	15 Jan 23
B II	Gray G.	L	4 Mar 25
S	Gray St. G. B. D. ...	Sg Lt	3 Aug 23
T II	Greaves W.... ...	Sg S L (*proby*)	3 Mar 28
Ul	Gregg A. E. C. ...	L	3 Feb 28
L II	Grew J. S.	L	3 July 25
	H.		
L II	Hale J. B. W. ...	P S L (C) (*proby*)	21 Oct 27
Ul	Hall H. E. ... MB	Sg Lt	16 Apr 22
Ul	Hall R. ... MB	Sg Lt Cr	28 Dec 27
B	Halliwell D. F. (*act*)	S L	28 Oct 26
L II	Hampton S. BA	L	30 July 24
S II	Hankinson G. R. D.	Sg Lt (D)	2 Oct 22
L	Hannan F. J. MD	Hon Sg Cr	31 Dec 22
S	Harding *Sir* Charles O'B.	Hon Sg Lt Cr	17 May 04
B II	Harding C. G. ...	P S L (C) (*proby*)	23 Feb 27
B II	Harding E. S. ...	P L (C)	1 Jan 24
L	Hardy H	S L	27 Oct 27
L	Harington E. H. V.	Mid (*proby*)	12 Dec 27
S	Harris E.	B	17 Jan 24
S	Harvey H. R. ...	Mid (*proby*)	8 July 27
Ul	Haslett H. P. ...	S L	23 Feb 27
S	Havers J. W. ...	Lt Cr	9 Sept 25
M	Hayworth H. B. ...	Mid (*proby*)	4 June 26
M	Heaney F. J. S. VD, MD, FRCS, MA	Sg Cr	30 June 23
L	Hemsted J. R. ...	L	27 May 21
C	Henderson E. E. ...	Sg Lt	27 May 25
	Henry J. A. ... (*Hon. Act. Lt.-Com.*)	Hon L	31 Oct 12
L II	Hill J. O. M. ...	P S L (C) (*proby*)	23 Mar 27
T	Hindhaugh J. C. V.	L	28 Nov 24
B II	Hird A. E. W. VD	Sg Cr	31 Dec 25
T	Hitch D. S. VD	P Cr	30 June 26
L II	Hoffman H. L. ...	Sg S Lt (*proby*)	23 July 27
L II	Holloway G. W. E.	Sg Lt Cr(D)	31 Oct 24
L	Holmes F. R. G. ...	L	24 July 23
T	Homfray S. G. ...	Lt Cr	8 Nov 23
S	Hooper H. J. ...	L	25 Apr 20
S	Horan F. S. MA	Hon Ch	3 Aug 21
L II	Hume W. H. ...	Sg Lt (D)	2 Aug 23
E S II	Hunt A. K. ...	Sg S L (*proby*)	17 Feb 28
B II	Hunt C.	L	16 Sept 24
C	Hutchison J. B. ...	Sg L	28 July 26
B II	Hutchison J. W. ...	S L	7 Dec 26

Division.	Name.	Rank.	Seniority.
	I.		
L II	Imrie D. A. LRCP, LRCS	Sg Lt	25 Feb 23
L	Irvine L. C. D. ...	Sg Cr	31 Dec 27
	J.		
L	Janson R. T. BA	L	5 Nov 27
L II	Jaquin E. N. ...	L (*proby*)	20 Feb 26
S	Jezzard C. A. ...	S B	25 Aug 23
L	Johnson O. J. ...	L	16 July 25
M	Johnstone D. B. ...	S L	7 July 26
B II	Jones A. E. ...	P L (C)	13 Oct 26
M	Jones E. K. ...	Mid (*proby*)	5 Dec 27
B	Jones P. V. ...	L	22 Mar 24
M	Jones R. I. R. ...	L	4 Mar 26
	K.		
ES	Keay W. F. VD	Lt Cr	18 Mar 22
L II	Kendall A. W. ...	Sg Lt	28 July 26
L II	Kendall H. E. OBE, MA	Ch	15 Apr 19
M	Kerr J. A.	Sg Lt	12 Dec 25
L	King H. D. CB, CBE, DSO, VD, MP (*Commodore, 2nd Class*)	C	1 June 25
L	Knight-Stevens F. A. J.	Mid (*proby*)	12 Dec 27
Ul	Kyrke G. F. ...	P L	17 Apr 22
	L.		
B	Lambert E. O. ...	L	17 Nov 25
ES II	Lamond D. C. ...	Sg Lt Cr(D)	31 July 25
L II	Larkworthy T. C.	Sg S L (*proby*)	13 Feb 28
T II	Lascelles W. F. MB	Sg Lt	1 Mar 26
B	Laws E. K. ...	Mid. (*proby*)	1 June 27
M	Leach L. J. ...	Mid (*proby*)	13 Nov 27
M	Lee-Morris G. ...	L	28 Apr 21
L II	Lewis E. R. ...	P S L (C) (*proby*)	15 Dec 27
M	Liverpool *The Lord Bishop of*	Hon Ch	17 May 04
M	Livingston C. ...	Hon Cr	30 June 26
T II	Livingston D. C. ...	Sg S L	30 Nov 26
M	Lloyd J. H. ...	S L	6 Apr 26
L	Lloyd-Williams H.	L	14 Oct 27
L	Lockett H.A. OBE, VD	P Cr	20 Aug 23
L	London *The Lord Bishop of*	Hon Ch	6 Oct 03
ES II	Lorimer J. ... MB	Sg Lt Cr	1 Jan 21
Ul	Low F. B. ... (*act*)	S L	3 Feb 27
M	Lynch S. R. ...	S L	13 Nov 27
	M.		
Ul II	McClelland W. A. ...	Sg Lt (D)	15 Feb 26
M	McCombe G. A. K.	L	28 July 27
Ul	McConnell R. M. T	L	19 Aug 27
Ul	McCormick J. ...	P L	12 Aug 27
T	McCoull G.	Sg Lt	12 Apr 22
L	McDougall A. R. ...	L	9 Feb 28
ES	McIntyre J. E. ...	P Cr	30 June 26
S	McKechnie D.M. ...	S L	28 June 26
Ul	McLaughlin F. A. ...	Sg Lt	3 July 25
S II	McLean L. A. T. ...	Sg L (D)	28 Oct 25
C	McLean W. R. ...	L	31 Dec 27
C	Macartney W. C. MB	Sg Lt Cr	1 Jan 21
E S II	Macgregor D. ...	Sg Lt Cr(D)	24 June 27

Digitized by Google

Division.	Name.	Rank.	Seniority.
L II	Macgregor W. McO.	Sg S Lt (*proby*)	18 Mar 27
S II	Macintyre D. D. F. VD, MB	Sg Cr	30 June 25
O E S	Macintyre J. MB, MS	Hon Sg Lt	15 Oct 03
	Mackelvie A. K. ...	Mid (*proby*)	12 Oct 27
E S II	MacLennan G. K....	Sg Lt (D)	1 Nov 22
M II	Maginness R. M. ...	P L Cr (C)	14 Sept 27
M	Mainwaring *Sir* Harry S., *Bt.*	Hon Cr	1 Apr 21
	Manley H. M. ... (*Despatch Carrier*)	Hon Lt Cr	18 Oct 26 (*temp*)
M II	Manners F. D. ...	Sg Lt (D) (*proby*)	12 Dec 27
S II	Manning T. D. ...	L	15 July 24
M	Maples W. ... VD	C	30 June 25
B	Mardon E. G. ...	Hon C	6 Oct 21
B II	Mardon P. R. ...	P S L (C)	18 June 26
L II	Marr H. G. ...	P L (C)	7 Mar 22
S II	Marsh W. T. MA	L	5 Mar 24
E S II	Martin H. O. ...	Sg Lt Cr	11 Nov 23
T	Mason G. A. MB	Sg Lt (*proby*)	25 Nov 27
L II	Mather J. H. DSO, VD	Lt Cr	8 Feb 25
B	Matthews H. R. ...	P L	29 Nov 23
B	Matthews R. J. MB, DPH	Sg Lt	15 Feb 26
E S	Mauritzen C. R. ...	S L	11 Oct 26
L II	Maxwell E. C. W. ...	Sg S Lt	8 Feb 26
B	Meacock W. V.	Mid	17 Mar 26
L II	Mead R. H. ...	P S L (C) (*proby*)	4 Nov 27
L	Menday W. E. ...	Hon L	7 Oct 21
L	Meredith W. L. ...	S L (*act*)	4 June 27
E S	Miller D. R. ...	L	5 Apr 27
E S	Millin G. H. S. MB (*Surg. Commr. R.N. Emergy. List*)	Sg Cr	30 June 26
M II	Minton T. H. ...	L	9 Sept 26
S A	Mitchell E. A. ...	Mid (*proby*)	3 Jan 28
B II	Monk G. P... ...	SgLtCr(D)	25 July 27
L	Montmorres *Rev. Viscount.*	Ch	30 July 25
L	Morley N. E. DSC	L	11 Apr 24
S	Morris D. E. ...	Mid (*proby*)	14 Feb 28
O	Murdoch J. C. VD	Lt Cr	1 Nov 23
T	Murray E. F. MD, FRCS	Sg Lt Cr	1 Jan 21
M	Murray H. L. VD, MD	Sg C	31 Dec 27
	N.		
C	Nairn W. M. ...	S L (*proby*)	9 Mar 28
L II	Neale G. H..	P S L (O)	25 Mar 26
T II	Nelson L. D. ...	Sg Lt	7 July 27
L	Newson W. K. ...	S L (*proby*)	17 Feb 27
B	Nichol H.	Sg Lt	17 Apr 24
L	Nicholson B. D. ...	Lt Cr	5 Aug 27
O	Nicol J. E.... VD	Lt Cr	22 Nov 21
	O.		
L II	O'Connor E. D. ...	L	13 Feb 24
T II	O'Connor H. MB	Sg Lt	28 Dec 26
L II	Ogle P. A.	L	20 May 20
M	Oldham J. B. MB, LRCP, FRCS	Sg Lt	14 Mar 25
B II	Oliver E. S. ...	P L (C)	15 Mar 24
B II	Owen R. D. MRCS, LRCP	Sg Lt (*proby*)	3 Jan 28
M II	Owler S.	L	21 Aug 17

Division.	Name.	Rank.	Seniority.
	P.		
T II	Pallister R. A. ...	Sg L	29 Dec 25
L II	Parker G. F. S. ...	Sg L	24 Apr 24
B II	Parkinson E. H. ...	Sg S L (*proby*)	21 Nov 27
L	Parry-Price H. MRCS, LRCP	Sg Lt Cr	11 Aug 27
L	Parsons S. T. T. ...	S L	19 Aug 26
E S	Paterson R. S. ...	L	8 Mar 24
T II	Payne W. J. MB	Sg Lt	26 Jan 22
C	Payne W. N. ...	S L	2 Nov 26
E S	Peattie A. B. OBE	P L	15 Nov 22
B II	Peckett J.	E L	1 Jan 21
U	Pedlow R. MB, DPH	Sg Lt (*proby*)	12 May 27
L	Pelton M. O. ...	L	30 Sept 27
L II	Pemberton R. J. ...	P S L (C) (*proby*)	17 June 27
T II	Petty H. M. ...	Sg Lt	16 Dec 24
U	Phillips W. T. VD, BA	Hon Ch	19 Apr 11
L	Pim R. P.	L	10 July 24
	Playne E.	S L (*act*)	10 June 27
B II	Pollinger F. T. ...	P L (O)	19 Oct 27
E S	Pollock J. D. OBE, MD	Hon Sg Cr	19 June 22
U	Pomeroy A. J. C. ...	Mid	23 Apr 26
L II	Pomeroy O. T. ...	Sg Lt (D)	18 Aug 25
L II	Pomfret A. A. ...	Sg Lt	24 Feb 26
C	Prentice L. S. ...	L	30 Sept 27
B II	Pridham A. G. D. ...	Sg Lt Cr (D)	29 Jan 25
O	Primrose R. VD	Hon Ch	18 Feb 04
O	Primrose R. C. VD	C	31 Dec 26
E S II	Purves J. E. MB, FRCS	Sg Lt Cr	24 Sept 27
L II	Puddy E. I. ...	Sg L	7 Aug 26
	R.		
S C	Rankin *The Rev.* F.	Hon Ch (S O)	10 July 19
E S	Rattray D. ...	S L	12 Jan 26
L II	Rawlings A. C. ...	P S L (C)	8 Nov 26
S	Rawson *Sir* Alfred Cooper, *Kt.* MP	Hon Cr	8 June 25
M	Rayner D. A. ...	S L (*act*)	9 Feb 28
L	Reade A. G. L. OBE, VD	Sg Cr	30 June 27
B	Reed A. J. N. ...	S L	12 Aug 25
L II	Rellie W.	Lt Cr	29 Jan 26
M	Rigby J. C. ...	Mid	6 Dec 26
B	Ripon *The Rt. Rev. the Lord Bishop of* DD	Hon Ch	16 Sept 22
B	Roberts R. R. B. ...	Sg Lt (*proby*)	15 July 25
U	Roberts-Wray T. H. CB, OBE, VD, AMIEE	C	5 Apr 19
E S	Robertson J. McK. VD	Cr	30 June 27
C	Robertson R. A. A.	Mid	14 July 26
L II	Robinson A. H. ...	L	5 Nov 24
M II	Robinson H. ...	L	5 June 24
L II	Robinson L. M. ... (*Lieut. R.N. (retd)*)	L	2 Apr 21
L	Robinson R. H. O. B. MB, FRCS	Sg Lt Cr	14 Apr 27
B II	Rogers L. C. FRCS, LRCP	Sg Lt	13 Aug 26
B II	Rollason N. J. L. MD	Sg Lt Cr	1 Jan 21
L II	Romary G. W. B.	P L (C)	16 Dec 26
L	Ronaldson J. B. VD, MD, BA	Sg Cr	30 June 24

Digitized by Google

Division.	Name.	Rank.	Seniority.
E S	Ross J. F.	Mid (*proby*)	19 July 27
L II	Rowe C. S.	S L	17 Jan 24
T II	Russell R. ... MB	Sg Lt	28 Dec 26
	S.		
L II	Sanders C. B. ...	S L	9 Dec 24
U1	Scally P. ... BA	R C Ch	2 July 26
S C	Scarisbrick A. ...	Hon Lt Cr (S C)	16 Jan 22
L	Scott-Miller R. (*act*)	S L	5 Jan 27
S C	Searle A.	Hon Lt Cr (S C)	10 July 19
M	Sellars J. C. ...	P S L (*proby*)	18 Mar 27
S II	Severs C. C. ...	L	25 Mar 25
T II	Severs T. S. ...	Sg Lt	12 Mar 22
M II	Shea W. E. G. ...	P L (C)	10 Nov 26
L II	Shelswell A. H. MRCS, LRCP	Sg Lt (*proby*)	6 Jan 28
S	Sheppard R. F. ...	P L	11 Jan 25
U1	Shillington C. A. R.	L	4 Apr 27
L	Siedle G. E. H. ...	L	24 Dec 27
L II	Simpson J. D. ...	Sg S L (*proby*)	18 Jan 28
U1	Sinclair B. ...	L	19 Aug 24
T	Skinner H. E. ...	S L	23 Sept 26
T	Slora W.	L	24 Aug 22
E S	Small W. M. VD	C	30 June 27
L II	Smyth J. R. V. MA	P L (C)	23 Nov 27
T	Sowerby G. S. ...	S L (*proby*)	1 June 27
S II	Spencer R. K. ...	L	1 Nov 22
L II	Spero G. E. ...	Sg Lt	16 Dec 24
C	Spiers G. R. ...	Mid (*proby*)	24 Nov 27
T II	Stabler F. E. ...	Sg Lt	4 June 26
L	Stainsby *Rev.* A. MA	Chap	12 Oct 21
L II	Stevenson T. C. MRCS, LRCP, BA	Sg Lt (*proby*)	3 Sept 27
M	Stephen J.	Sg Lt	24 Dec 24
C	Stewart T. H. ...	S L (*proby*)	7 Feb 28
S	*PW* Stuart W. K. VD, MROVS	Cr	30 June 22
T II	Stubbs R. L. ...	Sg Lt	8 Oct 26
T	Sutton G. R. BA	S L	7 Mar 26
T	Swan E. W. VD	Cr	30 June 22
T	Swanston W. G. ...	Mid (*proby*)	19 Dec 27
T	Sworder E. R. D ...	Mid (*proby*)	27 Feb 28
	T.		
U1	Taggart R. T. ...	S L (*proby*)	26 Aug 27
M	Tardrew P. W. ...	L	13 Nov 26
T	Taylor O. R. R. ...	Lt Cr	9 Feb 25
L II	Tether W. H. V. ...	P S L (C) (*proby*)	15 Dec 27
L II	Thomas A. R. ...	Sg S L	2 July 26
T II	Thomas A. T. G. ...	Sg S L	30 Aug 24
B II	Thomas O. W. ...	L	29 Aug 21
B II	Thomas E. G. ...	Sg S Lt (*proby*)	3 Jan 28
T	Thoms B. H. J. (*act*)	S L	7 Mar 27
L II	Tierney T. F. ...	Sg S L (*proby*)	21 Nov 27
M	Tillotson W. P. ...	L	4 Jan 25
L II	Tincker R. W. H. MRCS, LRCP	Sg Lt	6 Apr 25
E S	Todd J. C.	L	19 July 27
S	Trelawney E. C. ...	Mid (*proby*)	19 July 27
E S	Troup *Rev.* G. E. MA	Hon Chap	27 Nov 22
U1	Trueman B. S. ...	Mid	26 Apr 26
S	Turner T. VD, MB	Sg Cr	30 June 24
	U.		
T II	Ungley C. C. MRCS, LRCP	Sg Lt (*proby*)	3 Jan 28
T II	Ungley H. G. ...	Sg S L	17 Dec 25
	V.		
L II	Viney H. ... BA	L	1 Oct 19
	W.		
L	Wallis E. D. ...	L	5 July 21
T II	Wardill W. E. M. MB, FRCS	Sg Lt	26 May 24
L II	Waters H. S. ...	Sg S L	8 Oct 26
L II	Watson A.	E L	30 Oct 22
T	Wear R.	Sg L	8 July 25
M II	Wells N. E. J. ...	Lt Cr	6 Jan 26
L	*PW* Wells N. ff. OBE, VD	Cr	30 June 21
T	Westmacott A. B. BA	S L	25 Nov 27
B	Wheatland W. G. ...	L	11 June 26
S C	Wheeler H. W. ...	Hon Lt Cr (S C)	10 July 19
B II	White G. A. O. ...	Sg Lt (D)	1 May 26
L II	White J. A. ...	Sg S L (*proby*)	29 Oct 27
L II	Widdup H. P. MB	Sg Lt (*proby*)	19 Jan 27
C	Wilkinson M. ...	L	25 Feb 27
T	Willan R. J. MVO, OBE, VD, MB, FRCS, MB	Sg C	30 June 26
B II	Williams D. A. ...	Sg S Lt (*proby*)	3 Jan 28
M II	Williams R. J. H.	L	18 Apr 24
L II	Willoughby H. M.	Sg L	29 Apr 27
L	Wilson A. T. ...	Mid	1 Nov 26
E S II	Wilson D. C. ...	Sg Lt	5 Jan 26
T	Wilson J. N. ...	Mid (*proby*)	24 Nov 27
M	Winstanley H. ...	Sg L	12 Aug 25
L	Wise A. H. ... (*'Valiant'*)	L	19 June 24
L	Withrington L. L. VD, AIMECHE	Lt Cr	11 May 27
L II	Wolfson V. ...	L	12 Jan 26
L	Worger H. O. ...	S L (*proby*)	16 Nov 26
M	Wright J. M. McC. BA, MB, MRCS, LRCP	Sg Lt	17 Jan 22
L	Wyatt G. D. ...	S L	2 May 27
L	Wyatt R. B. H. MD, DPH, MRCS, LRCP	Sg Lt	24 Oct 25
	Y.		
C	Young A. B. S. ...	S L	28 Oct 24

Digitized by Google

ROYAL NAVAL VOLUNTEER RESERVE.

R.N.V.R. COMMITTEE.

58, Victoria Street, S.W. 1.

Telegraphic Address: ADVOLCOM, SOWEST, LONDON.

Vice-Admiral A. A. M. Duff, C.B. (*Admiral Commanding Reserves*) (*President*).
Captain J. C. Hodgson, D.S.O.
Captain Thomas H. Roberts-Wray, C.B., O.B.E., V.D., A.M.I.E.E., *R.N.V.R.*

COMMANDING OFFICERS OF DIVISIONS.

Captain Henry D. King, C.B., C.B.E., D.S.O., V.D., M.P. (*London*) (*Commodore 2nd Class 2 June 27*).
Captain Viscount Curzon, C.B.E., V.D., M.P. (*Sussex*).
Captain Herbert J. Craig, V.D., *AdC.* (*Tyne*).
Captain William Maples, V.D. (*Mersey*).
Captain The Marquess of Dufferin and Ava, *Ad.C.*, D.S.O. (*Ulster*).
Captain R. C. Primrose, V.D. (*Clyde*).
Captain L. B. Cogan, V.D. (*Bristol*).
Captain W. M. Smail, V.D. (*East Scottish*).

LIST OF OFFICERS SHOWING THE DIVISIONS TO WHICH ATTACHED, AND DATES OF SENIORITY.

Officers marked || *have passed the Board of Trade Examination in Navigation.*
The notation † *against the names of Executive Officers denotes that they have satisfactorily completed a short course in Minesweeping (Sweeping duties only) or that they have satisfactorily completed one of the following courses under Article* 145 *R.N.V.R. Regulations: Gunnery, Torpedo, Signals, Navigation or Physical and Recreational Training.*
Against the names of Medical Officers this notation denotes that they have satisfactorily completed a course in a naval hospital.
Those Officers marked ‡ *have satisfactorily completed two or more such courses, not including re-qualifying courses.*
Officers who have qualified in a subject under Article 133 *R.N.V.R. Regulations have the following distinguishing marks against their names:—*

(*g*) *Gunnery.* (*n*) *Navigation and Pilotage.*
(*t*) *Torpedo.* (*s*) *Signals.*
(*e*) *Electricity.* (*ms*) *Minesweeping (Sweeping duties only).*

Officers marked § *have served in the Fleet for a short cruise of not less than one month's duration.*
Officers marked ¶ *have completed a course of Strategy, &c.*
Officers marked * *are allowed to wear a Foreign Order.*
The NS before the names of Executive Officers denotes that they have passed an examination in Seamanship and Navigation and are qualified for command of a Trawler or Drifter.
The W.K. before the names of Executive Officers denotes that they have been granted Watch Keeping certificates.
Officers of the R.N.V.R. marked ⊛ *are qualified officers* (vide *Clause* (*c*), *page* 1, *A.F.O.* 1755/21).

CAPTAINS.

	Date of Seniority.	Division to which attached.
§‡mThomas Henry Roberts-Wray, C.B., O.B.E., V.D., A.M.I.E.E. ... ..., ...	5 Apr 19	Unattached.
||§‡*mHenry Douglas King, C.B., C.B.E., D.S.O., V.D., M.P. (*late Midshipman, R.N.R.*) (*Commodore 2nd class*) ...	1 June20	London.
¶§†m*Viscount* Curzon, C.B.E., V.D., M.P.	1 Jan 21	Sussex.
†§*AdC* mHerbert James Craig, V.D.	2 Jan 22	Tyne.
m *AdC. The Marquess of* Dufferin and Ava, D.S.O. ...	1 Apr 24	Ulster.
§†mWilliam Maples, V.D.	30 June25	Mersey.
†§mRobert Clifford Primrose, V.D.	31 Dec 26	Clyde.
†§mWilliam Mitchell Smail, V.D.	30 June27	East Scottish.
(*WK*)§‡mLeonard Bampfylde Cogan, V.D.	30 June27	Bristol.

Digitized by Google

HONORARY CAPTAINS.

	Date of Seniority.	Division to which attached.
H.R.H. Prince Arthur of Connaught, K.G., K.T., P.C., G.C.M.G., G.C.V.O., C.B.	18 Oct 20	Unattached.
‖*The Marquess of* Ailsa (*Hon. Lieut., R.N.R.*)	6 Oct 21	Clyde.
m*The Right Hon.* The Earl of Derby, K.G., G.C.B., G.C.V.O.	6 Oct 21	Mersey.
Ernest George Mardon (*Late Paymaster, R.N.V.R.*) ...	6 Oct 21	Bristol.
4		

COMMANDERS.

(*WK*)*§‡*P W* m Norman ffolliott Wells, O.B.E., V.D. ...	30 June 21	London.
†§m Ernest William Swan, V.D.	30 June 22	Tyne.
†*P W* m William Kennedy Stuart, V.D., M.R.C.V.S. ...	30 June 22	Sussex.
(*WK*)§†m Eric Elgood, V.D.	31 Dec 25	Mersey.
(*WK*)‖‡§m John Symington Aspin, V.D.	31 Dec 26	Clyde.
(*WK*)§‡m John McKellar Robertson, V.D.	30 June 27	East Scottish.
**(*NS*)(*WK*)‡m Evan George Charles Cavendish (*Lieut.-Comdr. R.N. retd.*)	31 Dec 27	Bristol.
7		

HONORARY COMMANDERS.

†**Sir* Harry Stapleton Mainwaring, *Bt.*	1 Apr 21	Mersey.
m William Henry Mandeville Ellis	4 Aug 24	East Scottish.
Sir Alfred Cooper Rawson, *Kt.*, M.P.	8 June 25	Sussex.
Charles Livingston	30 June 26	Mersey.
4		

OFFICER INSTRUCTORS.

	Rank.	Date of Seniority.	Division to which attached.	Ship borne in.
A. D. C. Cooper-Keys, D.S.O. ...	Comdr.	31 Dec 18	Tyne	*President.*
L. G. Gardner	Lt.-Cdr.	30 June 17	Sussex ...	*President.*
C. M. Stack	Lt.-Cdr.	31 Dec 18	Ulster ...	*President.*
J. H. Jauncey	Lt.-Cdr.	22 June 19	East Scottish	*President.*
G. B. H. Francis	Lt.-Cdr.	30 June 19	Mersey ...	*President.*
E. B. Tod	Lt.-Cdr.	31 Dec 19	Bristol ...	*President.*
A. M. C. Stileman	Lt.-Cdr.	31 Dec 19	London ...	*President.*
J. Rushbrooke	Lt.-Cdr.	1 Oct 20	Clyde ...	*President.*
8				

LIEUTENANT-COMMANDERS.

	Date of Seniority.	Division to which attached.
§‡m William Ginman, V.D. (*Act. Commr.* 31 *Mar* 18) ...	24 Dec 15	London (*List* 2).
†§m Arthur Ernest Christie, V.D.	17 Nov 17	Mersey (*List* 2).
§‡m Frank Dorrington Bangay, V.D....	8 Aug 19	London (*List* 2).
(*WK*)§†m John Easton Nicol, V.D.	22 Nov 21	Clyde.
§†m William Foggie Keay, V.D.	18 Mar 22	East Scottish.
†m Frank Gordon Fife, V.D.	26 May 22	Tyne.
†§m Algernon Owen Bradford	18 Apr 23	Sussex (*List* 2).
§(*g*)(*WK*)m Sidney Leonard Bonning...	3 June 23	Bristol (*List* 2).
§(*g*)m James Cameron Murdoch, V.D.	1 Nov 23	Clyde.
†m Samuel George Homfray, B.Sc.	8 Nov 23	Tyne.
§(*g*)(*t*) Frederick Middleton Fox, A.F.C., V.D.	10 Apr 24	Tyne (*List* 2).
§‡m Cyril Ross Browne (*Late Midshipman R.N.*), V.D. ...	19 June 24	Sussex.
§(*g*)m John Hugh Mather, D.S.O., V.D.	8 Feb 25	London (*List* 2).
(*WK*)§†m John Bray	8 Feb 25	Sussex.
§m Charles Reginald Readhead Taylor	9 Feb 25	Tyne.
‡(*WK*)§m John William Havers (*Lieut.-Com. R.N. retd.*) ...	9 Sept 25	Sussex.

Digitized by Google

LIEUTENANT-COMMANDERS—*contd.*

	Date of Seniority.	Division to which attached.
(*g*)‖§(*NS*)(*WK*)mNorman Edmund John Wells (*late Lieut. R.N.R.*)	6 Jan 26	Mersey (*List* 2).
†§mWilliam Rellie	29 Jan 26	London (*List* 2).
§‡(*WK*)mJames Henry Maurice Clark, M.A., A.M.Inst.N.A.	30 Jan 26	Clyde.
‡§mHarold Paxton Baylis	4 Nov 26	London (*List* 2).
(*g*)§mLionel Leonard Withrington, V.D., A.I.Mech.E. ...	11 May 27	London.
†§(*WK*)mLyell Frank Creese	17 July 27	Sussex (*List* 2).
(*NS*)(*WK*)⊛§mBernard Coles (*late Lieut. R.N.R.*)	5 Aug 27	London (*List* 2).
†§mBrinsley Darracott Nicholson	5 Aug 27	London.
(*n*)§(*WK*)mWilliam Broughton Daniels, M.A., B.Sc. ... *25*	6 Oct 27	Sussex (*List* 2).

HONORARY LIEUTENANT-COMMANDER.

Frederick W. Astbury, M.P. *1*	15 Dec 20	Mersey.

LIEUTENANTS.

§mStewart Owler	21 Aug 17	Mersey (*List* 2).
†§Hallen Viney, B.A. (*Late Mid. R.N.*)	1 Oct 19	London (*List* 2).
mHorace James Hooper	25 Apr 20	Sussex.
‡mPercy Alfred Ogle	20 May 20	London (*List* 2).
(*n*)§(*NS*)mGeorge Francis Gilliland, M.A.	10 Nov 20	Ulster (*List* 2).
§‡(*WK*)mLeonard Mansfield Robinson (*Lieut. R.N. retd.*)...	2 Apr 21	London (*List* 2).
§mWilliam Carnall, M.C., D.S.M	6 Apr 21	Tyne.
‡(*NS*)§mJohn Henry Anning	20 Apr 21	Bristol.
†§(*WK*)mGeorge Lee-Morris	28 Apr 21	Mersey.
‡§mJohn Rustat Hemsted	27 May 21	London.
(*n*)§(*WK*)mErnest Dettmar Wallis	5 July 21	London
(*g*)§(*WK*)mJohn Charles Glover	29 Aug 21	Mersey (*List* 2).
(*n*)‡§William Slora	24 Aug 22	Tyne.
§*mJames Harold Dundas-Grant	4 Oct 22	London.
‡§mRonald Keith Spencer	1 Nov 22	Sussex (*List* 2).
(*e*)(*t*)†⊛§(*WK*)m Francis Robert Gorham Holmes (*Lieut. R.N. (retd.)*)	24 July 23	London.
m§(*WK*)Edward Dominic O'Connor	13 Feb 24	London (*List* 2).
‡*§mJohn Mathew Dick	3 Mar 24	East Scottish.
‡§Reginald Sanderson Paterson	3 Mar 24	East Scottish.
(*s*)§William Thomas Marsh, M.A.	5 Mar 24	Sussex (*List* 2).
§Percy Vivian Jones	22 Mar 24	Bristol.
Robert Boal Anderson	1 Apr 24	Ulster.
§mNorman Eyre Morley, D.S.C.	11 Apr 24	London.
(*n*)§(*WK*)mRobert John Horace Williams	18 Apr 24	Mersey (*List* 2).
m(*g*)§Harold Robinson	5 June 24	Mersey (*List* 2).
§mAlan Hay Wise	19 June 24	London.
m§Richard Pike Pim	10 July 24	Ulster.
§‡(*WK*)m Thomas Davys Manning	15 July 24	Sussex (*List* 2).
§(*e*)mSidney Hampton, B.A.	30 July 24	London (*List* 2)
Bruce Sinclair	19 Aug 24	Ulster.
Cyril Hunt	16 Sept 24	Bristol (*List* 2).
(*g*)§James Cecil Vickerman Hindhaugh	28 Nov 24	Tyne.
‡(*WK*)m William Peel Tillotson	4 Jan 25	Mersey.
§mCharles Cochrane Severs	25 Mar 25	Sussex (*List* 2).
§Harry Brigham	7 Apr 25	Bristol (*List* 2).
‡§Robert Edwards (*late Naval Cadet*)...	1 May 25	Mersey (*List* 2).
Cyril Josse Johnson	16 July 25	London.
(*t*)§(*WK*)mEdward Alfred Eborall (*Lieut. R.N. (retd.)*) ...	1 Oct 25	London (*List* 2).
Eric Oliver Lambert	17 Nov 25	Bristol.
§(*WK*)John Harold Dickson	26 Nov 25	East Scottish.

Digitized by Google

LIEUTENANTS—*contd.*

	Date of Seniority.	Division to which attached.
Eric Neville Jaquin	20 Feb 26	London (*List* 2).
‡§mRobert Ivor Randall Jones	4 Mar 26	Mersey.
§m†William George Wheatland	11 June 26	Bristol.
m†Thomas Hosker Minton	9 Sept 26	Mersey (*List* 2).
†§Paul Wadsworth Tardrew	13 Nov 26	Mersey.
†§Max Wilkinson	25 Feb 27	Clyde.
†Courtenay Alexander Rives Shillington	4 Apr 27	Ulster.
‡§Douglas Rodier Miller	5 Apr 27	East Scottish.
‡§John Churchill Todd	19 July 27	East Scottish.
‡§George Alan Kenneth McCombe	28 July 27	Mersey.
Robert Melville Terence McConnell	19 Aug 27	Ulster.
§Martin Oakley Pelton	30 Sept 27	London.
§Laurence Stuart Prentice	30 Sept 27	Clyde.
‡Hugh Lloyd Williams	14 Oct 27	London.
†§Rex Tarbutt Janson, B.A.	5 Nov 27	London.
§Gordon Edward Holmes Siedle	24 Dec 27	London.
†‖William Ross McLean	31 Dec 27	East Scottish.
Frank Peter Frai (*proby*)	3 Jan 28	Sussex.
Arthur Edward Cooke Gregg	3 Feb 28	Ulster.
§Archibald Rutherford McDougall	9 Feb 28	London.
60		

LIEUTENANT-COMMANDER (SPECIAL BRANCH).

†§mGeoffrey Edgar Duveen	31 Jan 26	London (*List* 2).
1		

LIEUTENANTS (SPECIAL BRANCH).

Charles William Thomas	29 Aug 21	Bristol (*List* 2).
mAlbert Henry Robinson	5 Nov 24	London (*List* 2).
George Gray	4 Mar 25	Bristol (*List* 2).
John Sydney Grew	3 July 25	London (*List* 2).
Vladimir Wolfson	12 Jan 26	London (*List* 2).
5		

HONORARY LIEUTENANTS.

Restal Ratsey Bevis	19 Apr 11	Mersey.
†James Armstrong Henry (*Hon. Act. Lieut.-Com.*)	31 Oct 12	
§‡mWilliam Edwin Menday	7 Oct 21	London.
John Bedford	3 Jan 28	Sussex.
4		

SUB-LIEUTENANTS.

§Charles Bettesworth Sanders	9 Dec 24	London (*List* 2).
§Charles Scott Rowe	17 Jan 25	London (*List* 2).
(*g*)§Howard Cecil Freeman-Ward	25 Mar 25	Mersey (*List* 2).
§Robert Neville Brown	19 July 25	Tyne.
†§Arthur John Neath Reed	12 Aug 25	Bristol.
†§Andrew Blackwood Stewart Young	28 Oct 25	Clyde.
§Douglas Rattray	12 Jan 26	East Scottish.
§Douglas Britten Davies	7 Mar 26	Tyne.
†§Geoffrey Robert Sutton, B.A.	7 Mar 26	Tyne.
†§John Hampson Lloyd	6 Apr 26	Mersey.
§Geoffrey Lynn Bristowe	10 May 26	London.
§Charles Glen Donaldson	11 June 26	Clyde (*List* 2)
†§Denis Maitland McKechnie	28 June 26	Sussex
†David Brand Johnstone	7 July 26	Mersey.
§Sydney Turton Terence Parsons	19 Aug 26	London.
§Frederick Bodem	25 Aug 26	London.

Digitized by Google

SUB-LIEUTENANTS—*contd.*

	Date of Seniority.	Division to which attached.
§Herbert Edwin Skinner	23 Sept 26	Tyne.
§Charles Reginald Mauritzen	11 Oct 26	East Scottish.
§William Norman Payne	2 Nov 26	Clyde.
§William Keith Buckley	24 Nov 26	Mersey.
§John Weir Hutchison	7 Dec 26	Bristol.
§Richard Martyn-Creswell	8 Dec 26	London.
§Anthony Holland Brown	16 Dec 26	Ulster.
§Percy Edward Burgess	5 Jan 27	Sussex.
Horace Pringle Haslett	23 Feb 27	Ulster.
§Alan Newhouse Benson	7 Mar 27	Clyde.
§Geoffrey Douglas Wyatt	2 May 27	London.
§Ronald Henry Brier	11 Aug 27	Tyne.
Philip Francis Caemmiade	28 Aug 27	London.
§Hilbert Hardy	27 Oct 27	London.
§Stephen Ratcliff Lynch	13 Nov 27	Mersey.
†§Donald Ferguson Halliwell	28 Oct 27	Bristol.
Alexander Berners Westmacott, B.A.	25 Nov 27	Tyne.
33		

ACTING AND PROBATIONARY SUB-LIEUTENANTS.

†§Alfred Douglas Eekhout (*act*)	17 July 26	Clyde.
§William Peter Ridley Cochran-Carr (*proby*)...	19 Oct 26	Tyne.
William Keir Gibb (*act*)	26 Oct 26	East Scottish.
§Harold Osgood Worger (*proby*)	16 Nov 26	London.
§Ronald Scott-Miller (*act*)	5 Jan 27	London.
§Richard Baily (*act*)	8 Jan 27	Tyne.
Frank Buchanan Low (*act*)	3 Feb 27	Ulster.
William Kenneth Newson (*proby*)	17 Feb 27	London.
§Bernard Hunter Jameson Thoms (*act*)	7 Mar 27	Tyne.
§Ronald Wait Brown (*act*)	31 Mar 27	Tyne.
§*The Marquess of* Graham (*act*)	7 May 27	Clyde.
§Robert Eric Bradbury (*act*)	20 May 27	Mersey.
Guy Spencer Sowerby (*proby*)	1 June 27	Tyne.
William Lake Meredith (*act*)	4 June 27	London.
§Edward Playne (*act*)	10 June 27	London.
Redmond Thibeaudeau Taggart (*proby*)	26 Aug 27	Ulster.
Anthony Roger Townend Batley (*proby*)	28 Oct 27	Mersey.
Anthony Francis Cox (*proby*)...	24 Nov 27	Sussex.
Alan Holt Davies (*act*)	16 Dec 27	Tyne.
Thomas Heggie Stewart (*proby*)	7 Feb 28	Clyde.
Selwyn Cowen (*proby*)	9 Feb 28	Bristol.
§Denys Arthur Rayner (*act*)	9 Feb 28	Mersey.
William Melville Nairn (*proby*)	9 Mar 28	Clyde.
Thomas Stuart Forbes (*proby*)	12 Mar 28	Clyde.
24		

MIDSHIPMEN.

§William Henry D'Aumale-Wills	23 Sept 25	Bristol.
§Wilfred Vernon Meacock	17 Mar 26	Bristol.
§John Cecil Benson	4 Mar 26	Clyde.
§Archibald Warren Eekhout	19 Apr 26	Clyde.
§Arthur John Cinnamond Pomeroy	23 Apr 26	Ulster.
Bruce Shanks Trueman	26 Apr 26	Ulster.
§Robert Andrew Antony Robertson	14 July 26	Clyde.
§Patrick Charles Moller Beilby	29 Oct 26	East Scottish.
§Allistair Tennant Wilson	1 Nov 26	London.
§John Cecil Rigby	6 Dec 26	Mersey.
10		

Digitized by Google

PROBATIONARY MIDSHIPMEN.

	Date of Seniority.	Division to which attached.
Harold Baasch Hayworth	4 June26	Mersey.
John Ratcliffe Dean	4 Apr 27	Mersey.
Howard Percival Armstrong	11 May 27	Ulster.
Edwin Kingsley Laws	1 June 27	Bristol.
William Shirlaw Gowan	8 July 27	Bristol.
Harry Richard Harvey...	8 July 27	Sussex.
Edward Clinton Trelawney	19 July 27	Sussex.
John Fraser Ross	19 July 27	East Scottish.
Douglas Stewart Campbell	19 July 27	East Scottish.
Alexander Kenneth MacKelvie	12 Oct 27	East Scottish.
George Ramsay Spiers	24 Nov 27	Clyde.
Lawrence Joseph Leach	13 Nov 27	Mersey.
James Nicholas Wilson	24 Nov 27	Tyne.
Edwand Kerfoot Jones	5 Dec 27	Mersey.
Edward Henry Vernon Harington	12 Dec 27	London.
Frank Alfred John Knight-Stevens	12 Dec 27	London.
Alan Hunter Dixon	12 Dec 27	Mersey.
William Graham Swanston	19 Dec 27	Tyne.
Denis Edward Morris	14 Feb 28	Sussex.
Hubert Frank Aubrey	23 Feb 28	Bristol.
Edward Robert Denys Sworder	27 Feb 28	Tyne.
21		

ENGINEER LIEUTENANT-COMMANDER.

Albert William John Craft	20 Feb 28	London (*List* 2).
1		

ENGINEER LIEUTENANTS.

m John Peckett...	1 Jan 21	Bristol (*List* 2).
Arthur Watson	30 Oct 22	London (*List* 2).
Thomas Walter Falconer Brown	3 Mar 24	Clyde (*List* 2).
3		

CHAPLAINS.

§*Rev.* Henry Ewing Kendall, O.B.E., M.A.	15 Apr 19	London (*List* 2).
Rev. Arthur Stainsby, M.A.	12 Oct 21	London.
Rev. Benjamin Hudleston Hayward Browne, M.A.	11 June 23	Bristol (*List* 2)
Rev. William White Anderson, M.C., M.A.	19 Dec 24	Clyde.
Rev. Viscount Mountmorres	30 July 25	London.
Rev. Eustace Harold Carew, M.A.	1 Oct 25	Mersey.
Rev. Richard Albert Deane, M.A.	22 Feb 26	Ulster.
§*Rev.* Henry Ball, M.A....	20 Apr 26	Mersey (*List* 2).
Rev. Patrick Scally, B.A.	2 July 26	Ulster.
9		

HONORARY CHAPLAINS.

The Right Hon. and *Right Rev.* The Lord Bishop of London	6 Oct 03	London.
The Rev. Robert Primrose, V.D.	18 Feb 04	Clyde.
The Right Rev. The Lord Bishop of Liverpool	17 May 04	Mersey.
§*The Right Rev.* The Lord Bishop of the Falkland Islands, D.D., V.D.	25 July 04	Bristol.
m *The Rev.* Alfred George Dodderidge, M.A....	7 June10	Tyne.
§**m** *The Rev.* William Thomas Phillips, V.D., B.A.	19 Apr 11	Bristol.
§*The Rev.* Frederick Seymour Horan, M.A. (*Late Chaplain, R.N.*)	3 Aug 12	Mersey.

Digitized by Google

HONORARY CHAPLAINS—*contd.*

	Date of Seniority.	Division to which attached.
m *The Rev.* Frank Cairns	19 Aug 14	East Scottish.
The Right Rev. The Lord Bishop of Ripon, D.D.	16 Sept 22	Bristol.
The Rev. George Elmslie Troup, M.A.	27 Nov 22	East Scottish.
The Very Rev. Henry Law Corry Vully de Candole (*Dean of Bristol*)	17 Sept 26	Bristol.
11		

SURGEON CAPTAINS.

‡§m Arthur Robertson Brailey, M.B., F.R.C.S., M.C., V.D., K.H.S.	30 June 22	London.
†§m Robert Joseph Willan, M.V.O., O.B.E., V.D., M.B., F.R.C.S., M.S.	30 June 26	Tyne.
†§m Herbert Leith Murray, V.D., M.D.	31 Dec 27	Mersey.
3		

SURGEON COMMANDERS.

§m Robert Wilbond, V.D.	31 Dec 22	Bristol.
†§m Francis James Strong Heaney, V.D., M.D., F.R.C.S., M.A.	30 June 23	Mersey.
‡§m James Bruce Ronaldson, V.D., M.D., B.A.	30 June 24	London.
§m Thomas Turner, M.B., V.D.	30 June 24	Sussex.
‡§m David Duncan Fraser Macintyre, V.D., M.B.	30 June 25	Sussex (*List* 2).
†§ Thomas Benjamin Dixon, M.S.	30 June 25	Bristol.
§m Lionel Spence Ashcroft, M.B.	30 June 25	Mersey.
§m Alfred Ernest Wilson Hird, V.D.	31 Dec 25	Bristol (*List* 2).
†§m George Herbert Stephens Milln, M.B. (*Surgeon Comdr., R.N., Emergency List*)	30 June 26	East Scottish.
†§m Arthur George Lawrence Reade, O.B.E., V.D.	30 June27	London.
†§m Leonard Cockburn Dundas Irvine	31 Dec 27	London.
†§(*I*) m Armin Gascoigne Vavasour Elder, D.S.C.	31 Dec 27	Mersey (*List* 2).
12		

HONORARY SURGEON COMMANDERS.

m John Donald Pollock, O.B.E., M.D.	19 June 22	East Scottish.
†§m Francis John Hannan, M.D.	31 Dec 22	London.
2		

SURGEON LIEUTENANT-COMMANDERS.

†§m James Lorimer, M.B.	1 Jan 21	East Scottish (*List* 2).
‡§m Norman John Lancelot Rollason, M.D.	1 Jan 21	Bristol (*List* 2).
†§m William Charles Macartney, M.B.	1 Jan 21	Clyde.
§m Ernest Farquhar Murray, M.D., F.R.C.S....	1 Jan 21	Tyne.
†§ Harold Oliver Martin...	11 Nov 23	East Scottish (*List* 2).
†§m Francis Laird Cassidi, M.B., B.A.	2 Mar 24	London (*List* 2).
‡m Walter Herbert Butcher, M.A., M.D., D.P.H.	30 May 24	London (*List* 2).
†§m Thomas Weir Drummond	25 Oct 26	Clyde.
§ William Francis Whitaker Betenson, M.B.	7 Dec 26	Bristol.
§m George Albert Clark	9 Mar 27	Tyne (*List* 2).
†m Ronald Henry Ottywell Betham Robinson, M.B., F.R.C.S.	14 Apr 27	London.
†Hoël Parry-Price, M.R.C.S., L.R.C.P.	11 Aug 27	London.
§ James Ewart Purves, M.B., F.R.C.S.	24 Sept 27	East Scottish (*List* 2).
§†m Robin Hall, M.B.	28 Dec 27	Ulster.
†§m George Francis Abercrombie	1 Mar 28	London.
15		

Digitized by Google

	Date of Seniority.	Division to which attached.
HONORARY SURGEON LIEUTENANT-COMMANDERS.		
John Macintyre, M.B., M.S.	15 Oct 03	Clyde.
Sir Charles O'Brien Harding 2	17 May 04	Sussex.
SURGEON LIEUTENANTS.		
†§m Joseph Marshall McCaldin Wright, B.A., M.B., M.R.C.S., L.R.C.P.	17 Jan 22	Mersey.
‡§m William John Payne, M.B.	26 Jan 22	Tyne (*List* 2).
§m Samuel Whately Davidson, M.D., M.R.C.P.	10 Mar 22	Tyne.
§m Thomas Swinhoe Severs	17 Mar 22	Tyne (*List* 2).
†§m George McCoull	12 Apr 22	Tyne (*List* 2).
†m Hugh Edwin Hall, M.B.	16 Apr 22	Ulster.
†m William Caithness, M.B.	17 May 22	London.
†§m Charles C. Elliott, D.S.C., M.D.	17 June 22	Sussex.
†§m Samuel Burnside Borthwick, M.B.	13 Oct 22	Clyde.
‡§m Edward Emile Delisle Gray, M.B.	15 Jan 23	London.
David Andrew Imrie, L.R.C.P., L.R.C.S.	25 Feb 23	London (*List* 2).
‡m St. George Bernard Delisle Gray	3 Aug 23	Sussex.
§Harvey Nichol, M.A.	17 Apr 24	Bristol.
§m Gerald Frederick Staveley Parker	24 Apr 24	London (*List* 2).
William Edward Mandall Wardill, M.B., F.R.C.S.	26 May 24	Tyne (*List* 2).
†William Philp Elford, M.A., M.D.	26 Oct 24	Bristol (*List* 2).
George Ernest Spero	16 Dec 24	London (*List* 2).
†Hugh Mortimer Petty	16 Dec 24	Tyne (*List* 2).
John Stephen	24 Dec 24	Mersey.
§‡Basil William Crowhurst Archer, M.B.	16 Jan 25	London (*List* 2).
§m Frederick Martin Brice Allen, M.B., M.R.C.P.	31 Jan 25	Ulster.
§James Bagot Oldham, M.B., L.R.C.P., F.R.C.S.	14 Mar 25	Mersey.
§Robert Wise Holden Tincker, M.R.C.S., L.R.C.P. ...	6 Apr 25	London (*List* 2).
§Edward Ellice Henderson, M.B.	27 May 25	Clyde.
Francis Alexander McLaughlin	3 July 25	Ulster.
†§Reginald Wear...	8 July 25	Tyne.
†§Drummond Rewcastle Forbes Bertram	8 July 25	Tyne (*List* 2).
†§Richard Randall Bernard Roberts	15 July 25	Bristol.
†§Harry Winstanley	12 Aug 25	Mersey.
†Raymond Benedict Harvey Wyatt, M.D., D.P.H., M.R.C.P.S., L.R.C.P.	24 Oct 25	London.
Robert Erskine-Gray	26 Oct 25	London (*List* 2).
†John Leigh Cox, M.R.C.S., L.R.C.P.	4 Nov 25	Bristol (*List* 2).
§James Arthur Kerr	12 Dec 25	Mersey.
†§Richard Alan Pallister	29 Dec 25	Tyne (*List* 2).
†David Cook Wilson	5 Jan 26	East Scottish (*List* 2).
§†Reginald John Matthews, M.B., D.P.H.	15 Feb 26	Bristol.
Arnold Ashworth Pomfret	24 Feb 26	London (*List* 2).
†William Finlayson Lascelles, M.B.	1 Mar 26	Tyne (*List* 2).
§Eric Arthur Gerrard, M.B., M.R.C.S., L.R.C.P.	4 June 26	Mersey (*List* 2).
§Francis Edward Stabler	4 June 26	Tyne (*List* 2).
Harry Lewis Bernstein (*proby*)	17 June 26	London (*List* 2).
†Arthur Wallis Kendall	28 July 26	London (*List* 2).
†§John Black Hutchison	28 July 26	Clyde.
†§Eric Ivimy Puddy	7 Aug 26	London (*List* 2).
m Lambert Charles Rogers, F.R.C.S., L.R.C.P.	13 Aug 26	Bristol (*List* 2).

Digitized by Google

SURGEON LIEUTENANTS—*contd.*

	Date of Seniority.	Division to which attached.
§Richard Sydney Allison, M.D., M.R.C.P.	24 Aug 26	Ulster (*List* 2).
Richard Augustine Condon	14 Sept 26	Mersey (*List* 2).
Raymond Leonard Stubbs	8 Oct 26	Tyne (*List* 2).
‡§Ronald Russell, M.B....	28 Dec 26	Tyne (*List* 2).
§Hugh O'Connor, M.B.	28 Dec 26	Tyne (*List* 2).
§Robert Robson Dodd, M.B.	28 Dec 26	Tyne (*List* 2).
§Harold Paine Widdup, M.B. (*proby*)...	19 Jan 27	London (*List* 2).
†§Hugh Mason Willoughby	29 Apr 27	London (*List* 2).
Robert Pedlow, M.B., D.P.H. (*proby*)	12 May 27	Ulster.
William Terence Donovan, M.B. (*proby*)	14 June 27	Mersey (*List* 2).
†Leslie Digby Nelson	7 July 27	Tyne (*List* 2).
Alfred Trevor George Thomas	7 July 27	Tyne (*List* 2).
Thomas Craig Stevenson, M.R.C.S., L.R.C.P., B.A. (*proby*)	3 Sept 27	London (*List* 2).
George Alexander Mason, M.B.	25 Nov 27	Tyne.
‡Terence Astley Brand	2 Dec 27	Bristol (*List* 2).
Charles Cady Ungley, M.R.C.S., L.R.C.P. (*proby*)	3 Jan 28	Tyne (*List* 2).
Robert Davies Owen, M.R.C.S., L.R.C.P. (*proby*)	3 Jan 28	Bristol (*List* 2).
Arthur Hugh Shelswell, M.R.C.S., L.R.C.P. (*proby*) ...	6 Jan 28	London (*List* 2).
63		

SURGEON LIEUTENANT-COMMANDERS (D)

mThomas Percy Cooper	26 Aug 24	London (*List* 2).
mGuy William Eustone Holloway	31 Oct 24	London (*List* 2).
§mArthur George Drake Pridham	29 Jan 25	Bristol (*List* 2).
§mDavid Cowper Lamond	31 July 25	East Scottish (*List* 2).
mGeorge Percival Monk	25 July 27	Bristol (*List* 2).
mDuncan Macgregor	24 June 21	East Scottish (*List* 2).
6		

SURGEON LIEUTENANTS (D).

§mWilliam Milton Bull...	18 July 22	London (*List* 2).
§mGeorge Reginald Davenport Hankinson	2 Oct 22	Sussex (*List* 2).
§Alan Charles Bloomer	21 Oct 22	Tyne (*List* 2).
§mGeorge Kohler MacLennan...	11 Nov 22	East Scottish (*List* 2).
William Henry Hume	2 Aug 23	London (*List* 2).
Cecil Herbert Adamson Fido	20 Aug 24	London (*List* 2).
Edward Douglas Collins	20 May 25	London (*List* 2).
Cyril Thomas Pomeroy	18 Aug 25	London (*List* 2.).
Leonard Alexander Thomas McLean	28 Oct 25	Sussex (*List* 2).
William Arthur McClelland	15 Feb 26	Ulster (*List* 2).
Graham Arthur Osborne White	1 May 26	Bristol (*List* 2).
Frank Drummond Manners (*proby*)	12 Dec 27	Mersey (*List* 2).
12		

SURGEON SUB-LIEUTENANTS.

§Charles Montague Brooks	25 Mar 24	Tyne (*List* 2).
§Maurice James Arnott	25 Mar 24	Tyne (*List* 2).
†Harold Gordon Ungley	17 Dec 25	Tyne (*List* 2).
†David Sheret Buchanan	17 Dec 25	Tyne (*List* 2).
†§Arthur Robinson Thomas	2 July 26	London (*List* 2).
John Oliver Clyde	6 July 26	London (*List* 2).
†Francis Thomas Doleman	5 Aug 26	London (*List* 2).
Harry Silvester Waters	8 Oct 26	London (*List* 2).
Duncan Cameron Livingston	30 Nov 26	Tyne (*List* 2).
Edward Christopher Wood Maxwell...	8 Dec 26	London (*List* 2).

Digitized by Google

SURGEON SUB-LIEUTENANTS—*contd.*

	Date of Seniority.	Division to which attached.
David Robertson Goodfellow, B.A.	5 Jan 27	Mersey (*List* 2).
William McOnie Macgregor (*proby*)	15 Mar 27	London (*List* 2).
§George Haythorne Bradshaw (*proby*)	31 Mar 27	London (*List* 2).
David William Bawtree, B.A. (*proby*)	12 May 27	London (*List* 2).
Henry Lovell Hoffman (*proby*)	23 July 27	London (*List* 2).
Arthur Fenn Davy (*proby*)	6 Aug 27	London (*List* 2).
Jack Albert White (*proby*)	29 Oct 27	London (*List* 2).
John David Joseph Freeman (*proby*)...	14 Nov 27	London (*List* 2).
Ellis Hughes Parkinson (*proby*)	21 Nov 27	Bristol (*List* 2).
Geoffrey Osborn Barber (*proby*)	21 Nov 27	London (*List* 2).
Thomas Fane Tierney (*proby*)	21 Nov 27	London (*List* 2).
Rhys Pryce Davies (*proby*)	2 Jan 28	Bristol (*List* 2).
David Aelwyn Williams (*proby*)	3 Jan 28	Bristol (*List* 2).
Edward Gwynne Thomas (*proby*)	3 Jan 28	Bristol (*List* 2).
David Glanville Evans (*proby*)	3 Jan 28	Bristol (*List* 2).
James Dundas Simpson (*proby*)	18 Jan 28	London (*List* 2).
Thomas Clover Larkworthy (*proby*)	13 Feb 28	London (*List* 2).
Arthur Royland Hunt	17 Feb 28	East Scottish (*List* 2).
Alfred Elliott (*proby*)	3 Mar 28	Bristol (*List* 2).
Daniel Mackinnon Craig (*proby*)	5 Mar 28	London (*List* 2).
William Greaves (*proby*)	3 Mar 28	Tyne (*List* 2).
31		

PAYMASTER COMMANDERS.

mJohn Findlay Carson, O.B.E., V.D., C.A.	31 Dec 22	Clyde.
mHerbert Anthony Lockett, O.B.E., V.D.	20 Aug 23	London.
m§Dick Seymour Hitch, V.D.	30 June 26	Tyne.
mJohn Easson McIntyre	30 June 26	East Scottish.
4		

PAYMASTER LIEUTENANT-COMMANDER.

mTheodore Young Dobson	8 Feb 25	London.
1		

PAYMASTER LIEUTENANT-COMMANDER (C).

§Ronald Montague Maginness	14 Sept 27	Mersey (*List* 2).
1		

PAYMASTER LIEUTENANTS.

§mEdwin Percy Butcher	18 Dec 20	Sussex.
mGeorge Frederick Kyrke	17 Apr 22	Ulster.
§mAlexander Bonnie Peattie, O.B.E.	15 Nov 22	East Scottish.
m Montague E. Goodfellow	13 Sept 23	Bristol.
mHubert Rowland Matthews	29 Nov 23	Bristol.
§mCyril Percy Bunney...	1 Jan 24	Mersey.
Robert Frederick Sheppard (*Paymaster-Lieutenant R.N. Retd.*)	11 Jan 25	Sussex.
William Mackenzie Gearing	30 Mar 25	London.
§Herbert Frederic Dranfield	30 Apr 26	Mersey.
John McCormick	12 Aug 27	Ulster.
10		

PAYMASTER LIEUTENANTS (C).

§mHenry George Marr	7 Mar 22	London (*List* 2).
mLaurie Fitzpatrick	1 Aug 22	Tyne (*List* 2).
§mFred Barritt	1 May 23	Mersey (*List* 2).
§mEdward Stanley Harding	1 Jan 22	Bristol (*List* 2).

Digitized by Google

PAYMASTER LIETENANTS (C).—*contd.*

	Date of Seniority.	Division to which attached.
§Edgar Samuel Oliver	15 Mar 24	Bristol (*List* 2).
§Thomas Munro Glass	19 Mar 24	London (*List* 2).
§mEdwin George Edwards	12 May 24	London (*List* 2).
§mPercy Reginald Bellaers	24 Jan 25	London (*List* 2).
§Royal Hugh Crowhurst Archer, B.A.	18 Aug 25	London (*List* 2)
§Thomas Eugene Ford	18 Dec 25	Sussex (*List* 2).
§Kenneth de Burgh Codrington	1 Oct 26	London (*List* 2).
§Arthur Edmund Jones	13 Oct 26	Bristol (*List* 2).
§William Edward Gerald Shea	10 Nov 26	Mersey (*List* 2).
§Gerald William Ralph Romary	16 Dec 26	London (*List* 2).
§George Vernon Carlin, B.A.	9 Feb 27	London (*List* 2).
§Graham John Fulljames	6 July 27	Sussex (*List* 2).
§Frank Tavender Pollinger	19 Oct 27	Bristol (*List* 2).
§Edmond John Sprake Eddolls	20 Oct 27	London (*List* 2).
§John Reginald Victor Smyth, M.A.	23 Nov 27	London (*List* 2).
§Robert Raymond Elwig	12 Dec 27	London (*List* 2).
§George Leslie Gough	15 Dec 27	Bristol (*List* 2).
21		

PAYMASTER SUB-LIEUTENANTS

§Edgar William Fletcher	28 May 26	Tyne.
Edward Christie Buchanan (*proby*)	28 Feb 27	Clyde.
John Carrington Sellars (*proby*)	18 Mar 27	Mersey.
Alexander McAllan Gray (*proby*)	24 Nov 27	Clyde.
4		

PAYMASTER SUB-LIEUTENANTS (C).

§Donald Geddes	28 Dec 25	London (*List* 2).
§George Harold Neale	25 Mar 26	London (*List* 2).
§John Laurent Giles	2 June26	Sussex (*List* 2).
§Patrick Roberts Mardon	18 June 26	Bristol (*List* 2).
Stanley Wootton Collier	18 Sept 26	London (*List* 2).
Richard Augustus Barber	1 Nov 26	London (*List* 2).
Alfred Charles Rawlings	8 Nov 26	London (*List* 2).
§Ronald Charles Davies	17 Dec 26	Bristol (*List* 2).
§Timothy Forde (*proby*)	21 Jan 27	London (*List* 2).
Alan Louis Adler (*proby*)	23 Feb 27	London (*List* 2).
Cyril George Harding (*proby*)	23 Feb 27	London (*List* 2).
John Owen Maddox Hill (*proby*)	23 Mar 27	London (*List* 2).
Reginald James Pemberton (*proby*)	17 June27	London (*List* 2).
Derek Leopold Montefiore Castle (*proby*)	21 Oct 27	London (*List* 2).
John Bernard Windham Hale (*proby*)	21 Oct 27	London (*List* 2).
Reginald Hounsham Mead (*proby*)	4 Nov 27	London (*List* 2).
Charles George Batty-Smith (*proby*)	13 Dec 27	London (*List* 2).
Eric Russell Lewis (*proby*)	15 Dec 27	London (*List* 2).
William Henry Victor Tether (*proby*)	15 Dec 27	London (*List* 2).
Thomas Frederick Bastick (*proby*)	17 Feb 28	Bristol (*List* 2).
20		

BOATSWAIN.

Edward Harris	17 Jan 24	Sussex.
Joseph Percy Clemens	12 Dec 27	London.
2		

SIGNAL BOATSWAINS.

§Christopher Alfred Jezzard	25 Aug 23	Sussex.
Ralph Herbert Curram	1 June26	London.
2		

Digitized by Google

LIST OF THE DIVISIONS OF THE ROYAL NAVAL VOLUNTEER RESERVE WITH THEIR OFFICERS.

(The dates shewn are those on which Officers were first granted permanent commissions or appointments in the Reserve.)

LONDON DIVISION.

HEADQUARTERS—*H.M.S.* '*President*,' *Victoria Embankment, E.C.* 4.
(Telegraphic Address—*Navalteer* (*Fleet*), *London.*)

CAPTAIN.

‖ ‡*mHenry Douglas King, C.B., C.B.E., D.S.O., V.D., M.P. (*Commodore 2nd Class* 2 *June* 27) ... ... 12 Oct 04

COMMANDER.

§‡(*WK*)(*PW*)*mNorman ffolliott Wells, O.B.E., V.D. ... ... 14 Feb 10

OFFICER INSTRUCTOR.

Lieut.-Commander A. M. C. Stileman ... ... 9 Jan 28

LIEUTENANT-COMMANDERS.

(*g*)§mLionel Leonard Withrington, V.D., A.I.Mech.E. ... ... 11 May 17
†§mBrinsley Darracott Nicholson 1 Nov 21

LIEUTENANTS.

‡§mJohn Rustat Hemsted ... 27 May 21
(*n*)§(*WK*)mErnest Dettmar Wallis 1 Nov 21
§*mJames Harold Dundas-Grant 4 Oct 22
(*e*)(*t*)⊛§(*WK*)mFrancis Robert Gorham Holmes ... ... 24 Jan 21
§mNorman Eyre Morley, D.S.C. 11 Oct 21
§mAlan Hay Wise ... ... 19 Dec 21
Cyril Josse Johnson ... ... 16 July 25
‡Hugh Lloyd-Williams ... ... 19 Jan 24
§Martin Oakley Pelton ... ... 5 Mar 24
†§Rex Tarbutt Janson, B.A. ... 5 Nov 24
§Gordon Edward Holmes Siedle 20 Aug 24
§Archibald Rutherford McDougall 19 Nov 24

HONORARY LIEUTENANT.

§‡mWilliam Edwin Menday ... 7 Oct 21

SUB-LIEUTENANTS.

§Geoffrey Lynn Bristowe ... 10 May 23
§Sydney Terence Turton Parsons 15 May 25
§Frederick Bodem ... ... 11 June 25
§Richard Martyn Creswell ... 24 Nov 25
§Geoffrey Douglas Wyatt ... 2 May 24
§Philip Francis Cammiade ... 20 Dec 23
§Hilbert Hardy ... ... 20 Aug 24
§Harold Osgood Worger (*proby*) 16 Nov 26
§Ronald Scott-Miller (*act*) ... 17 Dec 24
William Kenneth Newson (*proby*) 17 Feb 27
§Edward Playne (*act*) ... ... 11 Feb 25
§William Lake Meredith (*act*) ... 4 June 25

MIDSHIPMEN.

§Allistair Tennant Wilson ... 1 Nov 26
Edward Henry Vernon Harington (*proby*) ... ... 12 Dec 27
Frank Alfred John Knight-Stevens (*proby*) ... ... 12 Dec 27

CHAPLAINS.

Rev. Arthur Stainsby, M.A. ... 12 Oct 21
Rev. Viscount Mountmorres ... 2 Dec 05

HONORARY CHAPLAIN.

The Right Hon. and Right Rev. Lord Bishop of London ... 15 Jan 04

SURGEON CAPTAIN.

‡§mArthur Robertson Brailey, M.B., F.R.C.S., M.C., V.D., K.H.S. ... ... 7 Nov 03

SURGEON COMMANDERS.

§‡mJames Bruce Ronaldson, V.D., M.D., B.A. ... ... 26 Jan 12
†§mArthur George Lawrence Reade, O.B.E., V.D. ... ... 19 May 14
§mLeonard Cockburn Dundas Irvine ... ... 1 Jan 21

HONORARY SURGEON COMMANDER.

†§mFrancis John Hannan, M.D. 6 Oct 03

PAYMASTER COMMANDER.

mHerbert Anthony Lockett, O.B.E., V.D. ... ... 12 Oct 14

SURGEON LIEUTENANT-COMMANDERS.

§Ronald Henry Ottywell Betham Robinson, M.B., F.R.C.S. ... 15 July 22
†Hoël Parry-Price, M.R.C.S., L.R.C.P. ... ... 17 Nov 25
†§mGeorge Francis Abercrombie 1 Mar 22

PAYMASTER LIEUTENANT-COMMANDER.

mTheodore Young Dobson ... 16 Mar 16

SURGEON LIEUTENANTS.

†mWilliam Caithness, M.B. ... 17 May 22
‡§mEdward Emile Delisle Gray, M.B. ... ... 15 Jan 23
Leslie Briggs Hartley, M.A., M.B., M.R.C.S., L.R.C.P. ... ... 17 Jan 25
†Raymond Benedict Harvey Wyatt, M.D., D.P.H., M.R.C.S., L.R.C.P. ... ... 24 Oct 25

PAYMASTER LIEUTENANT.

William Mackenzie Gearing ... 18 Sept 25

BOATSWAIN.

Joseph Percy Clemens ... ... 12 Dec 27

SIGNAL BOATSWAIN.

Ralph Herbert Curram ... ... 1 June 26

LIST 2. OFFICERS.

LIEUTENANT-COMMANDERS.

§‡mWilliam Ginman, V.D. (*Act. Commr.* 31 *Mar* 18) ... ... 4 June 04
§‡mFrank Dorrington Bangay, V.D. ... ... 8 Aug 08
(*g*)mJohn Hugh Mather, D.S.O. V.D. ... ... 3 July 14
§†mWilliam Rellie ... ... 21 June 13
§‡mHarold Paxton Baylis ... 4 Nov 13
(*NS*)(*WK*)⊛§mBernard Coles ... 1 Aug 21

Digitized by Google

LONDON DIVISION—*contd.*

LIEUTENANTS.

†§Hallen Viney, B.A. ... ... 1 Oct 19
‡§mPercy Alfred Ogle ... ... 12 Sept 16
§‡(*WK*)mLeonard Mansfield Robinson ... ... 2 Apr 21
m§(*WK*)Edward Dominic O'Connor ... ... 13 Feb 24
(*e*)§mSidney Hampton, B.A. ... 30 July 24
§mEric Neville Jaquin ... ... 24 Nov 21
(*f*)§(*WK*)mEdward Alfred Eborall (*Lieut. R.N.* (*retd*)) ... ... 1 Oct 25

LIEUTENANT-COMMANDER (*Special Branch*).

§†mGeoffrey Edgar Duveen ... 1 Aug 21

LIEUTENANTS (*Special Branch*).

mAlbert Henry Robinson ... 2 Oct 23
John Sydney Grew ... ... 3 July 25
Vladimir Wilson ... ... 12 Jan 26

SUB-LIEUTENANTS.

§Charles Scott Rowe ... ... 28 Nov 21
§Charles Bettesworth Sanders ... 9 Dec 21

CHAPLAIN.

§*Rev.* Henry Ewing Kendall, O.B.E., M.D. ... ... 9 Oct 21

ENGINEER LIEUTENANT-COMMANDER.

Albert William John Craft ... 1 Aug 21

ENGINEER LIEUTENANTS.

Arthur Watson ... ... 30 Oct 22

SURGEON LIEUTENANT-COMMANDERS.

§†Francis Laird Cassidi, M.B., B.A. 16 Dec 21
†mWalter Herbert Butcher, M.A., M.D., D.P.H. ... ... 6 May 22

SURGEON LIEUTENANT-COMMANDERS (D).

mThomas Percy Cooper ... 1 June 23
mGuy William Eustone Holloway 1 June 23

SURGEON LIEUTENANTS.

§mGerald Frederick Stavely Parker ... ... 16 Dec 21
George Ernest Spero ... ... 16 Dec 24
§‡Basil William Crowhurst Archer, M.B. ... ... 31 Aug 23
§Robert Wise Holden Tincker, M.R.C.S., L.R.C.P. ... ... 6 Apr 25
Robert Erskine Gray ... ... 26 Oct 25
Arnold Ashworth Pomfrey ... 24 Feb 26
Harry Lewis Bernstein (*proby*) ... 17 June 26
†Arthur Wallis Kendall ... 28 July 26
Eric Ivimy Puddy ... ... 17 Sept 24
§Harold Paine Widdup (*proby*)... 19 Jan 27
Hugh Mason Willoughby ... 26 Nov 24
David Andrew Imrie, L.R.C.P., L.R.C.S. ... ... 27 July 27
ThomasCraigStevenson,M.R.C.S., L.R.C.P., B.A. (*proby*) ... 3 Sept 27
Arthur Hugh Shelswell, M.R.C.S., L.R.C.P. (*proby*) ... ... 6 Jan 28

SURGEON LIEUTENANTS (D).

§mWilliam Milton Bull ... ... 18 July 22
William Henry Hume ... ... 2 Aug 23
Cecil Herbert Adamson Fido ... 20 Aug 24
Edward Douglas Collins ... 20 May 25
Cyril Thomas Pomeroy ... ... 18 Aug 25

SURGEON SUB-LIEUTENANTS.

†§Arthur Robinson Thomas ... 2 July 26
John Oliver Clyde ... ... 6 July 26
†Francis Thomas Doleman ... 5 Aug 26
Harry Silvester Waters ... 8 Oct 26
Edward Christopher Wood Maxwell ... ... 8 Dec 26
William McOnie Macgregor (*proby*) ... ... 18 Mar 27
§George Haythorne Bradshaw (*proby*) ... ... 31 Mar 27
David William Bawtree (*proby*)... 12 May 27
Henry Lovell Hoffman (*proby*)... 23 July 27
Arthur Fenn Davy (*proby*) ... 6 Aug 27
Jack Albert White (*proby*) ... 29 Oct 27
John David Joseph Freeman (*proby*) ... ... 14 Nov 27
Geoffrey Osborn Barber (*proby*) 21 Nov 27
Thomas Fane Tierney (*proby*) ... 21 Nov 27
James Dundas Simpson (*proby*) 18 Jan 28
Thomas Clover Larkworthy (*proby*) ... ... 13 Feb 28
Daniel Mackinnon Craig (*proby*) 5 Mar 28

PAYMASTER LIEUTENANTS (C).

§mHenry George Marr ... ... 1 Jan 22
§mEdwin George Edwards ... 12 May 22
§mPercy Reginald Bellaers ... 24 Jan 23
§Royal Hugh Crowhurst Archer, B.A. ... ... 18 Aug 23
§Thomas Munro Glass ... ... 19 Mar 24
§Kenneth de Burgh Codrington 1 Oct 24
§Gerald William Ralph Romary 16 Dec 24
§George Vernon Carlin, B.A. ... 9 Feb 25
§Edmond John Sprake Eddolls 20 Oct 25
§Robert Raymond Elwig ... 12 Dec 25
§mJohn Reginald Victor Smyth, M.A. ... ... 23 Nov 25

PAYMASTER SUB-LIEUTENANTS (C).

§Donald Geddes ... ... 28 Dec 25
§George Harold Neale ... ... 25 Mar 26
Stanley Wootton Collier ... 18 Sept 26
Richard Augustus Barber ... 1 Nov 26
Alfred Charles Rawlings ... 8 Nov 26
§Timothy Forde (*proby*)... ... 21 Jan 27
Alan Louis Adler (*proby*) ... 23 Feb 27
John Owen Maddox Hill (*proby*) 23 Mar 27
Reginald James Pemberton(*proby*) 17 June 27
Derek Leopold Montefiore Castle (*proby*) ... ... 21 Oct 27
John Bernard Windham Hale (*proby*) ... ... 21 Oct 27
Reginald Hounsham Mead (*proby*) 4 Nov 27
Charles George Batty-Smith (*proby*) ... ... 13 Dec 27
Eric Russell Lewis (*proby*) ... 15 Dec 27
William Henry Victor Tether (*proby*) ... ... 15 Dec 27

Digitized by Google

CLYDE DIVISION.

HEADQUARTERS—*Whitefield Road, Govan, Glasgow.*
(Telegraphic Address—*Navalteer, Glasgow.*)

CAPTAIN.

†§mRobert Clifford Primrose, V.D. ... ... 21 July 05

HONORARY CAPTAIN.

‖*The Marquess of* Ailsa (*Hon. Lieut. R.N.R.*) ... ... 16 June 04

OFFICER INSTRUCTOR.

Lieut.-Commander J. Rushbrooke ... ... 28 Feb 27

COMMANDER.

§‡‖(*WK*)mJohn SymingtonAspin, V.D. ... ... 20 Apr 10

LIEUTENANT-COMMANDERS.

†(*WK*)John Easton Nicol, V.D. 22 Nov 10
(*g*)§James Cameron Murdoch, V.D. 7 Apr 11
‡§(*WK*)mJames Henry Maurice Clark, M.A., A.M.Inst.N.A. ... 17 Jan 14

LIEUTENANTS.

†§Max Wilkinson... ... ... 22 Nov 23
§Laurence Stuart Prentice ... 28 May 24

SUB-LIEUTENANTS.

§Andrew Blackwood Stewart Young ... ... 28 Oct 24
§William Norman Payne... ... 2 Nov 25
§Alan Newhouse Benson ... 4 Mar 26
†§Archibald Douglas Eekhout (*act*) ... ... 17 July 24
§*The Marquess of* Graham (*act*) 7 May 25
Thomas Heggie Stewart (*proby*) 7 Feb 28
William Melville Nairn (*proby*) ... 9 Mar 28
Thomas Stuart Forbes (*proby*) ... 12 Mar 28

MIDSHIPMEN.

§Alfred Warren Eekhout ... 19 Apr 26
§John Cecil Benson ... ... 4 Mar 26
§Robert Andrew Antony Robertson ... ... 14 July 26
George Ramsay Spiers (*proby*) ... 24 Nov 27

CHAPLAIN.

Rev. William White Anderson, M.C., M.A. ... ... 19 Dec 24

HONORARY CHAPLAIN.

The Rev. Robert Primrose, V.D. 18 Feb 04

SURGEON LIEUTENANT-COMMANDERS.

§†mWilliam Charles Macartney, M.B. ... ... 21 Aug 14
†§mThomas Weir Drummond ... 25 Oct 20

HONORARY SURGEON LIEUTENANT-COMMANDER.

John Macintyre, V.D., M.B. ... 15 Oct 03

SURGEON LIEUTENANTS.

†§mSamuel Burnside Borthwick, M.B. ... ... 13 Oct 22
§Edward Ellice Henderson, M.B. 27 May 25
†§John Black Hutchison ... 16 July 25

PAYMASTER COMMANDER.

mJohn Findlay Carson, O.B.E., V.D., C.A. ... ... 2 Jan 11

PAYMASTER SUB-LIEUTENANTS.

Edward Christie Buchanan (*proby*) ... ... 28 Feb 27
Alexander McAllan Gray (*proby*) 24 Nov 27

LIST 2. OFFICERS.

SUB-LIEUTENANT.

§Charles Glen Donaldson ... 11 June 23

ENGINEER LIEUTENANT.

Thomas Walter Falconer Brown 3 Mar 24

EAST SCOTTISH DIVISION.

HEADQUARTERS—*H.M.S.* '*Claverhouse,*' *Leith.*
(Telegraphic Address—*Navalteer, Leith.*)

COMMANDING OFFICER.

†§m*Captain* William Mitchell Smail, V.D. ... ... 30 Mar 08

COMMANDER.

§‡(*WK*)m John McKellar Robertson, V.D. ... ... 13 Apr 10

HONORARY COMMANDER.

mWilliam Henry Mandeville Ellis ... ... 4 Aug 24

Digitized by Google

EAST SCOTTISH DIVISION—*contd.*

OFFICER INSTRUCTOR.

Lieut.-Commander J. H. Jauncey, R.N. ... ... 15 Aug 27

LIEUTENANT-COMMANDER.

‡§William Foggie Keay, V.D. ... 18 Mar 11

LIEUTENANTS.

‡§*mJohn Mathew Dick ... 3 Sept 21
‡§Reginald Sanderson Paterson 3 Sept 21
(*W*/*K*)§John Harold Dickson ... 26 Nov 25
‡§Douglas Rodier Miller... ... 27 July 22
‡§John Churchill Todd ... ... 26 Oct 21
§William Ross McLean ... ... 31 Dec 24

SUB-LIEUTENANTS.

§Douglas Rattray ... ... 22 Nov 23
§Charles Reginald Mauritzen ... 24 June 24
William Keir Gibb (*act*) ... ... 31 Oct 23

MIDSHIPMEN.

§Patrick Charles Moller Beilby ... 29 Oct 26
John Fraser Ross (*proby*) ... 19 July 27
Douglas Stewart Campbell (*proby*) 19 July 27
Alexander Kenneth MacKelvie (*proby*) ... ... 12 Oct 27

HONORARY CHAPLAINS.

m*The Rev.* Frank Cairns ... 19 Aug 14
The Rev. George Elmslie Troup, M.A. ... ... 27 Nov 22

SURGEON COMMANDER.

§†mGeorge Herbert Stephens Millin, M.B. ... ... 7 Nov 13
(*Surg. Commr. R.N. Emergency List.*)

HONORARY SURGEON COMMANDER.

mJohn Donald Pollock, O.B.E., M.D. ... ... 19 June 22

PAYMASTER COMMANDER.

John Easson McIntyre ... ... 4 May 12

PAYMASTER LIEUTENANT.

§Alexander Bonnie Peattie, O.B.E. 15 Nov 22

LIST 2. OFFICERS.

SURGEON LIEUTENANT-COMMANDERS.

†§mJames Lorimer, M.B. ... 6 Jan 14
†§mHarold Oliver Martin ... 10 Jan 22
§James Ewart Purves, M.B., F.R.C.S. ... ... 8 Aug 23

SURGEON LIEUTENANT.

†David Cook Wilson ... ... 5 Jan 26

SURGEON LIEUTENANT-COMMANDERS (D).

§mDavid Cowper Lamond ... 1 June 23
§Duncan Macgregor ... ... 17 Aug 23

SURGEON LIEUTENANT (D).

§mGeorge Kohler MacLennan ... 1 Aug 23

SURGEON SUB-LIEUTENANT.

Arthur Royland Hunt (*proby*) 17 Feb 28

BRISTOL DIVISION.

HEADQUARTERS—*H.M.S. 'Flying Fox,' Mardyke Wharf, Hotwells Road, Bristol.*
(Telegraphic Address—*Navalteer, Bristol.*)

COMMANDING OFFICER.

Captain §‡(*W K*)mLeonard Bampfylde Cogan, V.D. ... ... 16 Oct 09

HONORARY CAPTAIN.

Ernest George Mardon ... ... 12 Feb 09

OFFICER INSTRUCTOR.

Lieut.-Commander E. B. Tod ... ... 22 Mar 27

COMMANDER.

**NS*(*WK*)‡mEvan George Charles Cavendish (*Lieut.-Com. R.N. retd*) ... ... 1 Dec 25

LIEUTENANTS.

‡(*NS*)§mJohn Henry Anning ... 7 Mar 16
§Percy Vivian Jones ... ... 22 Mar 24
Eric Oliver Lambert ... ... 17 Nov 25
§mWilliam George Wheatland ... 16 Jan 23

SUB-LIEUTENANTS.

§‡Arthur John Neath Reed ... 15 Nov 21
§John Weir Hutchison ... ... 7 Dec 25
†§Donald Ferguson Halliwell ... 18 Feb 24
Selwyn Cowen (*proby*) ... ... 9 Feb 28

MIDSHIPMEN.

§William Henry D'Aumale-Wills ... ... 23 Sept 25
§Wilfred Vernon Meacock ... 17 Mar 26
Edwin Kingsley Laws (*proby*) ... 1 June 27
William Shirlaw Gowan (*proby*) 8 July 27
Hubert Frank Aubrey (*proby*) ... 23 Feb 28

Digitized by Google

BRISTOL DIVISION—*contd.*

HONORARY CHAPLAINS.

The Right Rev. The Lord Bishop of the Falkland Islands, D.D., V.D. ... ... 25 July 04
§m*The Rev.* William Thomas Phillips, V.D., B.A. ... ... 19 Apr 11
The Right Rev. the Lord Bishop of Ripon, D.D.... ... ... 16 Sept 22
The Very Rev. Henry Law Corry Vully de Candole, D.D. (*Dean of Bristol*) ... ... 17 Sept 26

SURGEON COMMANDER.

§†Thomas Benjamin Dixon, M.S. 1 June 12

SURGEON LIEUTENANT-COMMANDER.

§William Francis Whitaker Betenson, M.B.... ... ... 12 June 23

SURGEON LIEUTENANTS.

Harvey Nichol, M.A. ... ... 17 Apr 24
†§Richard Randall Bernard Roberts ... ... 15 July 25
†§Reginald John Matthews, M.B., D.P.H. ... ... 15 Feb 26

PAYMASTER LIEUTENANTS.

mMontague E. Goodfellow ... 23 Sept 21
§mHubert Rowland Matthews ... 14 Mar 24

LIST 2. OFFICERS.

LIEUTENANT-COMMANDER.

(*g*)§(*WK*)mSidney Leonard Bonning ... ... 3 June 12

LIEUTENANTS.

§Harry Brigham ... ... 7 Apr 25
Cyril Hunt ... ... 17 Nov 25

LIEUTENANTS (*Special Branch*).

Charles William Thomas ... 29 Aug 21
George Gray ... ... 4 Mar 25

ENGINEER LIEUTENANT.

mJohn Peckett ... ... 30 Jan 14

CHAPLAIN.

Rev. Benjamin Hudleston Hayward Browne, M.A. ... ... 11 June 23

SURGEON COMMANDER.

§mAlfred Ernest Wilson Hird, V.D. ... ... 26 Jan 12

SURGEON LIEUTENANT-COMMANDER.

‡§mNorman John Lancelot Rollason, M.D. ... ... 10 Mar 14

SURGEON LIEUTENANTS.

William Philp Elford, M.A., M.D. 4 May 25
†John Leigh Cox, M.R.C.S., L.R.C.P. ... ... 4 Nov 25
mLambert Charles Rogers, F.R.C.S., L.R.C.P. ... ... 13 Aug 26
†Terence Astley Brand ... ... 19 Nov 25
Robert Davies Owler, M.R.C.S., L.R.C.P. (*proby*) ... ... 3 Jan 28
Alfred Elliott (*proby*) ... ... 3 Mar 28

SURGEON LIEUTENANT-COMMANDERS (D).

§mArthur George Drake Pridham 1 June 23
mGeorge Percival Monk... ... 22 June 23

SURGEON LIEUTENANT (D).

Graham Arthur Osborne White 1 May 26

SURGEON SUB-LIEUTENANTS.

Ellis Hughes Parkinson (*proby*)... 21 Nov 27
Rhys Pryce Davies (*proby*) ... 2 Jan 28
David Selwyn Williams (*proby*) ... 3 Jan 28
Edward Gwynne Thomas (*proby*) 3 Jan 28
David Glanville Evans (*proby*) ... 3 Jan 28

PAYMASTER LIEUTENANTS (C).

§mEdward Stanley Harding ... 1 Jan 22
§Edgar Samuel Oliver ... ... 15 Mar 22
§Arthur Edmund Jones... ... 13 Oct 24
§Frank Tavender Pollinger ... 19 Oct 25
§George Lester Gough ... ... 15 Dec 25

PAYMASTER SUB-LIEUTENANTS (C).

§Patrick Roberts Mardon ... 18 June 26
§Ronald Charles Davies (*proby*) 17 Dec 26
Cyril George Harding (*proby*) ... 23 Feb 27
Thomas Frederick Bastick (*proby*) 17 Feb 28

MERSEY DIVISION

HEADQUARTERS—*H.M.S. 'Eaglet,' Salthouse Dock, Liverpool.*
(Telegraphic Address—*Navalteer, Liverpool.*)

CAPTAIN.

§†mWilliam Maples, V.D. ... ... 2 Apr 04

HONORARY CAPTAIN.

m*The Right Hon.* The Earl of Derby, K.G., G.C.V.O., C.B. ... ... 1 Mar 11

HONORARY COMMANDERS.

†**Sir* Harry Stapleton Mainwaring, *Bt.* ... ... 25 Sept 13
Charles Livingston ... ... 7 Mar 12

HONORARY LIEUTENANT-COMMANDER.

Frederick W. Astbury, M.P. ... ... 15 Dec 20

Digitized by Google

MERSEY DIVISION—*contd.*

OFFICER INSTRUCTOR.

Lieutenant-Commander G. B. H. Francis ... ... 7 Apr 27

COMMANDER.

§†(*WK*)mEric Elgood, V.D. ... 23 Nov 09

LIEUTENANTS.

†§(*WK*)mGeorge Lee-Morris ... 28 Apr 21
‡(*WK*)mWilliam Peel Tillotson 4 Jan 25
‡§mRobert Ivor Randall Jones ... 4 Mar 26
†§Paul Wadsworth Tardrew ... 13 Nov 23
†§George Alan Kenneth McCombe 14 Feb 22

HONORARY LIEUTENANT.

Restal Ratsey Bevis ... ... 19 Apr 11

SUB-LIEUTENANTS.

†David Brand Johnstone ... 30 May 24
†§John Hampson Lloyd... ... 12 Oct 21
§William Keith Buckley... ... 8 Oct 24
§Stephen Ratcliff Lynch ... 13 Nov 23
§Robert Eric Bradbury ... ... 20 May 24
Anthony Roger Townend Batley (*proby*) ... ... 28 Oct 27
||§Dennis Arthur Rayner (*act*) ... 26 Oct 25

MIDSHIPMEN.

Harold Baasch Hayworth (*proby*) 4 June 26
§John Cecil Rigby ... ... 6 Dec 26
John Ratcliffe Dean (*proby*) ... 4 Apr 27
Lawrence Joseph Leach (*proby*) 13 Nov 27
Edward Kerfoot Jones (*proby*) ... 5 Dec 27
Alan Hunter Dixon (*proby*) ... 12 Dec 27

CHAPLAIN.

The Rev. Eustace Harold Carew, M.A. ... ... 1 Oct 25

HONORARY CHAPLAINS.

The Right Rev. the Lord Bishop of Liverpool ... ... 17 May 04
§*The Rev.* Frederic Seymour Horan, M.A. (*late Chaplain R.N.*) ... ... 3 Aug 12

SURGEON CAPTAIN.

§†mHerbert Leith Murray, V.D., M.D. ... ... 15 Feb 09

SURGEON COMMANDERS.

§†mFrancis James Strong Heaney, V.D., M.D., F.R.C.S., M.A. ... 9 Aug 10
§mLionel Spence Ashcroft, M.B. 9 Dec 12

SURGEON LIEUTENANTS.

†§mJoseph Marshall McCaldin Wright, B.A., M.B., M.R.C.S., L.R.C.P. ... ... 17 Jan 22
§James Bagot Oldham, M.B., L.R.C.P., F.R.C.S. (*proby*) ... 14 Mar 25
John Stephen ... ... 30 July 25
§James Arthur Kerr ... ... 12 Dec 25
§†Harry Winstanley ... ... 12 Aug 25

PAYMASTER LIEUTENANTS.

§mCyril Percy Bunney ... ... 1 Jan 22
§Herbert Frederic Dranfield ... 30 Apr 24

PAYMASTER SUB-LIEUTENANT.

John Carrington Sellars (*proby*) 18 Mar 27

LIST 2. OFFICERS.

LIEUTENANT-COMMANDERS.

||§‡mRalph Leyland, V.D., A.I.N.A. 30 May 04 (*Act. Commr.* 31 *Dec* 18.)
§mArthur Ernest Christie, V.D. 8 Feb 05
(*g*)||§(*NS*)(*WK*)mNorman Edmund John Wells (*late Lieut. R.N.R.*) 1 Jan 16

LIEUTENANTS.

§mStewart Owler... ... ... 12 Feb 13
(*g*)†§(*WK*)mJohn Charles Glover 29 Aug 21
(*n*)§(*WK*)mRobert John Horace Williams ... ... 18 Oct 21
(*g*)§m Harold Robinson ... ... 5 June 24
‡†§Robert Edwards ... ... 12 Oct 21
†mThomas Hosker Minton ... 11 Oct 21

SUB-LIEUTENANT.

(*g*)§Howard Cecil Freeman-Ward 25 Mar 24

CHAPLAIN.

§*The Rev.* Henry Ball, M.A. ... 10 Dec 21

SURGEON COMMANDER.

†§(*I.*)mArmin Gascoigne Vavasour Elder, D.S.C. ... ... 8 Apr 14

SURGEON LIEUTENANTS.

§Eric Arthur Gerrard, M.B., M.R.C.S., L.R.C.P. ... ... 4 June 26
Richard Augustine Condon ... 14 Sept 26
||William Terence Donovan, M.B. (*proby*) ... ... 14 June 27

SURGEON LIEUTENANT (D).

Frank Drummond Manners (*proby*) ... ... 12 Dec 27

SURGEON SUB-LIEUTENANT.

David Robertson Goodfellow, B.A. (*proby*) ... ... 5 Jan 27

PAYMASTER LIEUTENANT-COMMANDER (C).

§mRonald Montague Maginness 1 Jan 22

PAYMASTER LIEUTENANTS (C).

§m Fred Barritt ... ... 1 May 23
§William Edward Gerald Shea ... 10 Nov 24

Digitized by Google

SUSSEX DIVISION.

HEADQUARTERS—5, *Victoria Terrace, Hove.*

(Telegraphic Address—*Navalteer, Hove.*)

CAPTAIN.

¶†§ m *Viscount* Curzon, C.B.E., V.D., M.P. ... ... 29 Jan 04

OFFICER INSTRUCTOR.

Lieutenant-Commander L. G. Gardner ... ... 26 July 26

COMMANDER.

PW†mWilliam Kennedy Stuart, V.D., M.R.C.V.S. ... ... 14 Sept 06

HONORARY COMMANDER.

Sir Alfred Cooper Rawson, *Kt.*, M.P. ... ... 8 June 25

LIEUTENANT-COMMANDERS.

§‡mCyril Ross Browne, V.D. ... 18 Mar 11
§‡(*WK*)mJohn Bray ... ... 16 Mar 14
§(*WK*)mJohn William Havers (*Lieut.-Com. R.N., retd*) ... 9 Sept 25

LIEUTENANTS.

mHorace James Hooper ... 21 May 19
Frank Peter Frai (*proby*) ... 3 Jan 28

HONORARY LIEUTENANT.

John Bedford ... ... 3 Jan 28

SUB-LIEUTENANTS.

†§Denis Maitland McKechnie ... 5 Mar 23
§Percy Edward Burgess ... ... 5 Jan 26
Anthony Francis Cox (*proby*) ... 24 Nov 27

MIDSHIPMEN.

Harry Richard Harvey ... ... 8 July 27
Edward Clinton Trelawney (*proby*) ... ... 19 July 27
Denis Edward Morris (*proby*) ... 14 Feb 28

SURGEON COMMANDER.

†§mThomas Turner, M.B., V.D. 24 Apr 12

HONORARY SURGEON LIEUTENANT-COMMANDER.

Sir Charles O'Brien Harding ... 17 May 04

SURGEON LIEUTENANTS.

†§mCharles C. Elliott, D.S.C., M.D. 6 May 24
‡§mSt. George Bernard Delisle Gray ... ... 3 Aug 23

PAYMASTER LIEUTENANTS.

§mEdwin Percy Butcher ... 28 July 19
Robert Frederick Sheppard (*Paym.-Lieut. R.N., ret.*) ... 30 May 27

BOATSWAIN.

Edward Harris ... ... 17 Jan 24

SIGNAL BOATSWAIN.

Christopher Alfred Jezzard ... 25 Aug 23

LIST 2. OFFICERS.

LIEUTENANT-COMMANDERS.

§†mAlgernon Owen Bradford ... 29 Jan 04
‡§(*WK*)mLyell Frank Creese ... 23 Aug 17
†§(*WK*)mWilliam Broughton Daniels, M.A., B.Sc. ... ... 12 Mar 16

LIEUTENANTS.

§‡mRonald Keith Spencer ... 18 Apr 22
(*s*)§William Thomas Marsh, M.A. 5 Mar 24
‡§(*W/K*)mThomas Davys Manning ... ... 15 July 21
§mCharles Cochrane Severn ... 25 Mar 25

SURGEON COMMANDER.

‡§mDavid Duncan Fraser Macintyre, V.D., M.B. ... ... 30 Dec 09

SURGEON LIEUTENANTS (D)

§mGeorge Reginald Davenport Hankinson ... ... 1 June 23
Leonard Alexander Thomas McLean ... ... 28 Oct 25

PAYMASTER LIEUTENANTS (C).

Thomas Eugene Ford ... ... 18 Dec 23
Graham John Fulljames ... 6 July 25

PAYMASTER SUB-LIEUTENANT (C).

John Laurent Giles ... ... 2 June 26

Digitized by Google

TYNE DIVISION.

HEADQUARTERS—*H.M.S.* '*Helicon*,' *Newcastle-on-Tyne.*

(Telegraphic Address—*Navalteer, Newcastle-on-Tyne.*)

CAPTAIN.

†§m Herbert James Craig, V.D., AdC. ... ... 16 May 05

OFFICER INSTRUCTOR.

Commander A. D. C. Cooper Key, D.S.O. ... ... 23 Jan 28

COMMANDER.

‡§m Ernest William Swan, V.D. 2 Feb 06

LIEUTENANT-COMMANDERS.

†Frank Gordon Fife, V.D. ... 26 May 11
†Samuel George Homfray, B.Sc. 8 Nov 12
§Charles Reginald Readhead Taylor ... ... 9 Feb 14

LIEUTENANTS.

§m William Carnall, M.C., D.S.M. 1 July 21
(*n*)‡§William Slora ... ... 15 Feb 22
(*g*)§James Cecil Vickerman Hindhaugh ... ... 28 Nov 21

SUB-LIEUTENANTS.

§Robert Neville Brown ... ... 19 July 22
§Douglas Britten Davies... ... 7 Mar 25
†§Geoffrey Robert Sutton ... 7 Mar 25
§Herbert Edwin Skinner ... 23 Sept 25
§Ronald Henry Brier ... ... 16 Jan 24
§William Peter Ridley Cochran-Carr (*proby*) ... ... 19 Oct 26
Alexander Berners Westmacott B.A. ... ... 25 Nov 26
§Richard Baily (*act*) ... ... 8 Jan 25
§Bernard Hunter Jameson Thoms (*act*) ... ... 7 Mar 25
§Ronald Wait Brown (*act*) ... 31 Mar 25
Guy Spencer Sowerby (*proby*) ... 1 June 27
§Alan Holt Davies (*act*) ... ... 16 Dec 25

MIDSHIPMEN.

James Nicholas Wilson (*proby*) 24 Nov 27
William Graham Swanston (*proby*) 19 Dec 27
Edward Robert Denys Sworder (*proby*) ... ... 27 Feb 28

HONORARY CHAPLAIN.

The Rev. Alfred George Dodderidge, M.A. ... ... 7 June 10

SURGEON CAPTAIN.

‡§m Robert Joseph Willan, M.V.O., O.B.E., V.D., M.B., F.R.C.S., M.S. ... ... 24 May 07

PAYMASTER COMMANDER.

§m Dick Seymour Hitch, V.D. ... 20 Nov 10

SURGEON LIEUTENANT-COMMANDER.

§m Ernest Farquhar Murray ... 9 Sept 14

SURGEON LIEUTENANTS.

§m Samuel Whately Davidson, M.D., M.R.C.P. ... ... 10 Mar 22
†§George McCoull ... ... 12 Apr 22
George Alexander Mason, M.B. (*proby*) ... ... 25 Nov 27

LIST 2. OFFICERS.

LIEUTENANT-COMMANDER.

(*g*)(*t*)§Frederick Middleton Fox, A.F.C., V.D. ... ... 11 Jan 12

LIEUTENANT.

Harry Brigham ... ... 7 Apr 26

SURGEON LIEUTENANT-COMMANDER.

§m George Albert Clark ... ... 9 Mar 21

SURGEON LIEUTENANTS.

‡§m William John Payne, M.B. 26 Jan 22
§m Thomas Swinhoe Severs ... 17 Mar 22
†§Reginald Wear ... ... 12 Sept 23
†Hugh Mortimer Petty ... ... 16 Dec 24
William Edward Mandall Wardill, M.B., F.R.C.S.... ... .. 2 Feb 25
§Richard Alan Pallister... ... 25 Mar 24
†§Drummond Rewcastle Forbes Bertram ... ... 25 Mar 24
†William Finlayson Lascelles, M.B. ... ... 1 Mar 26
Francis Edward Stabler... ... 4 June 26
Raymond Leonard Stubbs ... 8 Oct 26
‡§Ronald Russell, M.B.... ... 12 Sept 23
§Hugh O'Connor, M.B. ... ... 28 May 24
§Robert Robson Dodd, M.B. ... 5 Nov 24
Leslie Digby Nelson ... ... 1 Mar 26
§Alfred Trevor Gwyn Thomas ... 30 Aug 24
Charles Cady Ungley, M.R.C.S., L.R.C.P. (*proby*) ... ... 3 Jan 28

SURGEON SUB-LIEUTENANTS.

§Charles Montague Brooks ... 25 Mar 24
§Maurice James Arnott ... ... 25 Mar 24
†Harold Gordon Ungley ... ... 17 Dec 25
†David Sheret Buchanan ... 17 Dec 25
Duncan Cameron Livingston ... 30 Nov 26
William Greaves (*proby*) ... 3 Mar 28

SURGEON LIEUTENANT (D).

§Alan Charles Bloomer ... ... 1 June 23

PAYMASTER LIEUTENANT (C).

m Laurie Fitzpatrick ... ... 1 Jan 22

Digitized by Google

ULSTER DIVISION.

Headquarters—*H.M.S.* '*Caroline*,' *Belfast.*

(Telegraphic Address—*Navalteer, Belfast.*)

Captain.

m*AdC The Marquess* of Dufferin and Ava, D.S.O. ... ... 1 Apr 24

Officer Instructor.

Lieutenant-Commander C. M. Stack ... ... 12 July 26

Lieutenants.

Robert Boal Anderson ... ... 1 Apr 24
m§Richard Pike Pim ... ... 10 July 24
Bruce Sinclair ... ... 19 Aug 24
†Courtenay Alexander Rives Shillington ... ... 1 Apr 24
Robert Melville Terence McConnell ... ... 19 Aug 24
Arthur Edward Cooke Gregg ... 3 Feb 25

Sub-Lieutenants.

Horace Pringle Haslett ... ... 3 Feb 25
§Anthony Holland Brown ... 16 Dec 26
Frank Buchanan Low (*act*) ... 3 Feb 25
Redmond Thibeaudeau Taggart (*proby*) ... ... 26 Aug 27

Midshipmen.

Arthur John Cinnamond Pomeroy 23 Apr 26
Bruce Shanks Trueman ... ... 26 Apr 26
Howard Percival Armstrong (*proby*) ... ... 11 May 27

Chaplains.

Rev. Richard Albert Deane, M.A. ... ... 22 Feb 26
Rev. Patrick Scally, B.A. ... ... 2 July 26

Surgeon Lieutenant-Commander.

§†m Robin Hall, M.B. ... ... 28 Dec 21

Surgeon Lieutenants.

§m Frederick Martin Brice Allen, M.B., M.R.C.P. ... ... 31 Jan 25
†m Hugh Edwin Hall, M.B. ... ... 10 Feb 25
Francis Alexander McLaughlin ... ... 3 July 25
Robert Pedlow, M.B., D.P.H. (*proby*)... ... ... 12 May 27

Paymaster Lieutenants.

George Frederick Kyrke ... ... 19 Aug 24
John McCormick ... ... 12 Aug 25

LIST 2. OFFICERS.

Lieutenant.

(*n*)§*NS*mGeorge Francis Gilliland, M.A. ... ... 1 Apr 24

Surgeon Lieutenant.

§Richard Sydney Allison, M.D., M.R.C.P. ... ... 24 Aug 26

Surgeon Lieutenant (D).

William Arthur McClelland ... ... 15 Feb 26

OFFICERS HOLDING TEMPORARY COMMISSIONS IN THE ROYAL NAVAL VOLUNTEER RESERVE.

Temporary Honorary Lieutenant-Commander.

1926

m Herbert Medland Manley (*Despatch Carrier*) ... ... 18 Oct

Digitized by Google

ROYAL NAVAL VOLUNTEER RESERVE BOYS' CORPS.

Boys' Corps are affiliated to the following Royal Naval Volunteer Reserve Divisions.

The limits of age for service in these Corps are from 12 to 17 years.

The boys receive their training at the drill establishments of the Division to which they are attached, under the direction of the Commanding Officer.

Name of Corps.	Approximate Strength of Corps.	Name of Commanding Officer.
Sussex Division ... ... (Boys Sub-Division.)	50	

VOLUNTEER CADET CORPS.

Attached to Naval and Marine Shore Establishments.

The limits of age for service in these Corps are from 8 to 16 years. Each Corps is raised and controlled by a local Committee composed of Officers or Officers and men of the various Establishments.

Name of Corps.	Approximate Strength of Corps.	Name of Commanding Officer.
Royal Naval Volunteer Cadet Corps.		
Portsmouth—		
H.M.S. 'Victory'	100	*Lieut.-Com.* J. R. N. Taylor, R.N.
H.M.S. 'Excellent' ...	100	
H.M.S. 'Vernon'	100	Executive Officer, H.M.S. 'Vernon.'
H.M. Submarines— Cadet Corps	45	
Chatham—		
R.N. Barracks	100	*Commander* L. G. Ingham, R.N.
Devonport—		
R.N. Barracks	100	*Lieut.-Com.* G. C. A. Whitelocke, R.N.
Royal Marine Volunteer Cadet Corps.		
Chatham Coy.—R.M. Cadet Corps	100	Adjutant, R.M., Chatham.
Portsmouth Coy.—R.M. Cadet Corps	140	Adjutant, R.M., Eastney.
Plymouth Coy.—R.M. Cadet Corps	90	Adjutant, R.M., Plymouth.
Depôt Coy.—R.M. Cadet Corps...	150	Adjutant, R.M. Depôt, Deal.

Digitized by Google

SEA CADET CORPS.

The Sea Cadet Corps is composed of officially recognised Naval Units of various Central Associations. The authority to whom the Lords Commissioners of the Admiralty delegate their power to grant official recognition of Naval Units in the British Isles is the Admiral Commanding Reserves, from whom copies of Regulations governing the "formation, organisation, and administration" of units of Sea Cadet Corps can be obtained.

HON. LIEUTENANT-COMMANDERS, R.N.V.R. (S C).

Herbert Walter Wheeler	... 10 July 19	Anthony Scarisbrick	... 16 Jan 22
Alfred Searle	... 10 July 19		
2		3	

SEA CADET LIEUTENANT-COMMANDERS.

Edward Ward Cole	... 10 July 19	William Charles Eglinton ...	... 23 May 24
Francis Paget Hett	... 23 Feb 20	Arthur Augustus Fownes ...	... 26 May 26
2		4	

HON. LIEUTENANT, R.N.V.R. (S C)

William Collier	... 21 Jan 21
1	

SEA CADET LIEUTENANTS.

Frederick Penery Williams ...	... 10 July 19	Eric Rupert Thorne	... 11 Jan 26
John George Knights	... 26 Aug 20	William George Philip Wilson	... 5 July 26
The Rev. William Charles Bown	... 20 July 21	John Curtis	... 11 May 27
Percy Hedley Bloss	... 2 Aug 22	Charles Edgar Waters	... 11 May 27
Arthur Sidney Davis	... 22 Mar 23	Leslie Hickmott-Hickmott ...	... 19 May 27
John Crichton Evans	... 3 Sept 23	William Campbell, D.S.C. ...	... 1 July 27
John Richard Duplock	... 23 May 24	Charles Frederick Gwilliam ...	... 30 Sept 27
Harry Hubert Heather	... 10 June 24	John Oliver Livingstone ...	... 12 Dec 27
William Carruthers Murray ...	... 3 June 25	William John Ferrins	... 22 Dec 27
Charles Woodley	... 17 Nov 25	Kenneth Louis Bain	... 18 Jan 28
Henry Plomer	... 19 Jan 26		
11		21	

SEA CADET SUB-LIEUTENANTS.

George Thorner	... 5 May 21	Raymond Arthur Attfield ...	... 6 Aug 27
John Edward Thomas	... 16 Jan 22	Donald Arthur Stevens ...	... 6 Oct 27
Robert Leslie Bailey	... 10 July 23	Richard Storer Needham ...	... 10 Oct 27
Harry Oscar Welch	... 2 Oct 23	Charles Frederick Camburn ...	... 10 Oct 27
Hubert Darley Birdsall ...	... 27 Oct 24	Francis Stephen Stevens ...	... 9 Nov 27
Reginald Arthur Bromfield ...	... 8 July 25	William Walton	... 12 Dec 27
Frank Charles Chitty	... 22 Feb 26	Thomas Wareing	... 22 Dec 27
Sydney Alfred Spence	... 14 May 26	Reginald Treasure	... 22 Dec 27
Harry Richard Johnson ...	... 20 Jan 27	William Alfred Winter ...	... 18 Jan 28
Miles Wrigley Leach	... 1 July 27		
10		19	

HON. CHAPLAIN, R.N.V.R. (S C).

The Rev. Felix Rankin ... ... 10 July 19
1

SEA CADET SURGEON-LIEUTENANT.

Edward Alphonsus Purcell ... ... 10 July 19
1

HON. PAYMASTER-LIEUTENANT, R.N.V.R. (S C).

Edward James Brown ... ... 10 July 19
1

SEA CADET PAYMASTER-LIEUTENANTS.

Henry James Upton	... 10 July 19	*The Rev.* Henry Edgar Owen Davies	... 10 July 19
George Douglass Lawrence ...	... 10 July 19		
2		3	

Digitized by Google

THE NAVY LEAGUE. (Date of recognition 14 Jan 19.)

Unit.	Approx. Strength of Unit.	Date of Recognition.	Officers.
Tooting Sea Cadet Corps ...	49	4 Feb 19	Hon. Lieut.-Commr. Herbert Walter Wheeler R.N.V.R. (S C) Sea Cadet Sub-Lieut. Donald Arthur Stevens
Kingston and District (T.S. 'Steadfast') Sea Cadet Corps	45	4 Feb 19	Hon. Lieut.-Commr. Anthony Scarisbrick R.N.V.R. (S C) Sea Cadet Sub-Lieut. Francis Stephen Stevens
South London Sea Cadet Corps	27	4 Feb 19	Sea Cadet Lieut.-Commr. Edward Ward Cole Sea Cadet Pay.-Lieut. George Douglas Lawrence
Hackney ('Galatea') Sea Cadet Corps	64	25 Feb 19	Sea Cadet Sub-Lieut. Harry Richard Johnson
Paddington Sea Cadet Corps ...	48	25 Feb 19	Hon. Lieut. William Collier, R.N.V.R. (S C) Sea Cadet Pay.-Lieut. Henry James Upton
Leytonstone Sea Cadet Corps ...	39	4 Mar 19	Hon. Pay.-Lieut. Edward James Brown R.N.V.R. (S C) Sea Cadet Lieut. John Crichton Evans
1st Glamorgan (Cardiff) Sea Cadet Corps	73	4 Mar 19	Sea Cadet Lieut.-Com. Arthur Augustus Fownes
Rotherhithe (St. Katherine's) Sea Cadet Corps	60	5 Mar 19	Sea Cadet Lieut. Percy Hedley Bloss Sea Cadet Sub-Lieut. George Thorner
Kensington (T.S. 'Stork') Sea Cadet Corps	52	7 Mar 19	Sea Cadet Lieut.-Commr. Francis Paget Hett
Wimbledon Sea Cadet Corps ...	50	13 Mar 19	Sea Cadet Lieut. Denys Paul Bent Sea Cadet Surg. Lieut. Edward Alphonsus Purcell *The Rev.* Felix Rankin, Hon. Chaplain, R.N.V.R. (S C)
1st Cheshire (Portwood) Sea Cadet Corps	51	8 Apr 19	Sea Cadet Lieut. John Oliver Livingstone Sea Cadet Sub-Lieut. William Walton
1st Newport (Mon.) Sea Cadet Corps	81	14 Apr 19	Hon. Lieut.-Commr. Alfred Searle, R.N.V.R. (S C) Sea Cadet Lieut. Frederick Penery Williams Sea Cadet Sub-Lieut. John Edward Thomas
1st Hull Sea Cadet Corps ...	65	7 May 19	
Runcorn Sea Cadet Corps ...	95	21 July 26	
Stornoway Sea Cadet Corps ...	38	28 May 19	Sea Cadet Lieut. Kenneth Louis Bain
Norwich ('Lord Nelson') Sea Cadet Corps	54	28 July 19	Sea Cadet Lieut. John George Knights Sea Cadet Sub-Lieut. William Alfred Winter
1st Sussex (Eastbourne) Sea Cadet Corps	33	6 Nov 19	Sea Cadet Lieut. Eric Rupert Thorne Sea Cadet Sub-Lieut. Frank Charles Chitty
Windsor / Eton (T.S. 'King George') Sea Cadet Corps	51	1 Sept 20	Sea Cadet Lieut. Charles Woodley
Battersea (Nelson) Sea Cadet Corps	86	14 Mar 21	Sea Cadet Lt.-Com. William Charles Eglinton Sea Cadet Sub-Lieut. Raymond Arthur Attfield
St. Peters (Battersea) Sea Cadet Corps	30	8 Oct 26	Sea Cadet Lieut. John Richard Duplock
Warrington (St. James's) Sea Cadet Corps	68	14 June 21	Sea Cadet Paym.-Lieut. *The Rev.* Henry Edgar Owen Davies
Jersey Sea Cadet Corps ...	33	19 July 23	Sea Cadet Lieut. William Carruthers Murray Sea Cadet Sub-Lieut. Sydney Alfred Spence
East Cowes Sea Cadet Corps ...	54	18 Aug 24	
Norwich (King St.) S.C.C. ...	41	3 June 26	Sea Cadet Lieut. William Geo. Philip Wilson
Whitstable S.C.C.	45	7 Oct 26	Sea Cadet Sub-Lieut. Charles Frederick Camburn
St. Clement Danes Sea Cadet Corps.	30	27 Apr 27	Sea Cadet Lieut. Leslie Hickmott-Hickmott
Glasgow Sea Cadet Corps ...	68	17 June 27	Sea Cadet Lieut. Henry Plomer
1st City of Birmingham Sea Cadet Corps.	31	25 July 27	Sea Cadet Lieut. Charles Frederick Gwillam Sea Cadet Sub-Lieut. Richard Storer Needham

THE MARINE SOCIETY. (Date of recognition 14 Jan 19.)

Training Ship 'Warspite' ...	191	24 Sept 19	

Digitized by Google

Unit.	Approx. Strength of Unit.	Date of Recognition.	Officers.
THE CHURCH LADS' BRIGADE. (Date of recognition 27 Jan 19.)			
"John Gibbs' Home," Penarth Sea Cadet Corps	84	11 Feb 21	Sea Cadet Sub-Lieut. Harry Oscar Welch
Bristol C.I.B. Sea Cadet Corps	47	23 Mar 23	Sea Cadet Lieut. Arthur Sidney Davis Sea Cadet Sub-Lieut. Reginald Arthur Bromfield
St. John The Baptist (Tilbury) Sea Cadet Corps	32	13 June 23	Sea Cadet Lieut. *The Rev.* William Charles Bown Sea Cadet Sub-Lieut. Robert Leslie Bailey
THE SCARBOROUGH EDUCATION COMMITTEE. (Date of recognition 15 May 19.)			
Scarborough Graham Sea Training Council School (*late The East Mount Sea Training School*) Seagoing Tender :— "Maisie Graham" (Schooner—100 tons)	99	12 July 19	Sea Cadet Lieut. Harry Hubert Heather Sea Cadet Sub-Lieut. Hubert Darley Birdsall
BOY SCOUTS ASSOCIATION. (Date of recognition 25 Sept 19.)			
1st Mortlake Sea Scout Troop ...	79	22 Apr 20	
66th Liverpool Sea Scout Troop	72	21 July 21	
1st Holderness (Jellicoe and Cornwall) Sea Scout Troop	37	2 Aug 23	
Chiswick Sea Scout Troop ...	79	25 Nov 26	
THE WATTS NAVAL TRAINING SCHOOL. (Date of recognition 10 July 19.)			
	292		
BRITISH SAILORS' SOCIETY (CENTRAL ASSOCIATION). (Date of recognition 15 Apr 26.)			
Dover Sea Cadet Corps	37	7 June 26	Sea Cadet Lieut. John Curtis
Belfast Sea Cadet Corps, No. 1 Unit	55	16 June 20	Sea Cadet Lieut. William Campbell, D.S.C.
Ramsgate Sea Cadet Corps ...	38	9 Mar 27	Sea Cadet Lieut. Charles Edgar Waters
Preston Sea Cadet Corps ...	56	7 Apr 27	Sea Cadet Sub-Lieut. Miles Wrigley Leach
Great Yarmouth Sea Cadet Corps	50	6 Dec 27	Sea Cadet Lieut. William John Ferrins Sea Cadet Sub-Lieut. Thomas Wareing Sea Cadet Sub-Lieut. Reginald Treasure

Digitized by Google

ALPHABETICAL LIST OF THE CIVIL OFFICERS SERVING UNDER THE ADMIRALTY.

ABBREVIATIONS.

A.D.—— ... Armament Depôt——(*page 436*).
A.E. ... Education Dept. (*page 407*).
A.G. ... Accountant-General's Dept. (*page 419*).
A.S.Sch. ... Anti-Submarine School, Portland (*page 440*).
C.C.B. ... Central Copying Branch (*page 420*).
C.D. ... Compass Dept. (*page 414*).
C.E. in C. Civil Engineer-in-Chief's Dept. (*page 416*).
C. of F. ... Chaplain of the Fleet (*pages 407 and 447*).
Coll. ... R.N. College, Greenwich (*page 444*).
C.P. ... Contract and Purchase Dept. (*page 418*).
C.R. ... Central Registry (*page 420*).
Dart. Coll. R.N. College, Dartmouth (*page 445*).
D.E.B. ... Dental Examining Board (*page 423*).
D.D. ... Dockyard Department (*page 415*).
DY.Sch.—— Dockyard School——(*page 446*).
D.Y.—— ... Dockyard——(*page 428*).
E.A.D. ... Expense Accounts Dept. (*page 415*).
E.E.D. ... Electrical Engineering Dept. (*page 410*).
E. in C. ... Engineer-in-Chief's Dept. (*page 408*).
G.D. ... Gunnery Division (*page 405*).
G.H.D. ... Greenwich Hospital Dept.(*page 418*).
Gyro Lab. Gyro Research Laboratories (*page 445*).
Hyd. ... Hydrographic Dept. (*page 406*).
I.D. ... Intelligence Dept. (*page 404*).
Key Coll. ... R.N.E. College, Keyham (*page 446*).
M.C.B. ... Medical Consultative Board (*page 423*).
M.D. ... Medical Dept. (*page 407*).
M.D.—— ... Mining Depôt——(*page 438*).
M.E.B. ... Medical Examining Board (*page 423*).
Med. Sch. Medical School, Greenwich (*page 445*).
M.T.E. ... Teaching Staff, Mechanical Training Establishment (*page 446*).
N.A.Off. ... Nautical Almanac Office (*page 421*).
N.C.D. ... Naval Construction Dept. (*page 408*).
N.E.D. ... Naval Equipment Dept. (*page 414*).
N.H.—— ... Naval Hospital——(*page 441*).
N.M.D. ... Mobilisation Dept. (*page 406*).
N.O.D. ... Naval Ordnance Dept. (*page 411*).
N.S. ... Naval Store Dept. (*page 415*).
Obs. Cape Observatory, Cape of Good Hope (*page 421*).
Ord. Cttee. Ordnance Committee (*page 422*).
R. H. Sch. Royal Hospital School (*page 446*).
R.O. ... Record Office (*page 420*).
R. Ob. Gr. Royal Observatory, Greenwich (*page 421*).
Sec. ... Secretary's Dept. (*page 403*).
Sig. Sch. ... Signal School (*page 439*).
S.R.E. ... Scientific Research and Experiment Dept. (*page 420*).
S.T.D. ... Sea Transport Dept. (*page 424*).
T.D.—— ... Torpedo Dept.——(*page 438*).
T.E.D. ... Torpedo Experimental Dept. (H.M.S. Vernon) (*page 439*).
T. F. Grnck Torpedo Factory, Greenock (*page 438*).
T.M.D. ... Torpedo and Mining Dept (*page 414*).
V.D. ... Victualling Dept. (*page 416*).
Vernon ... Department M., Vernon (*page 439*).
V.Y.—— ... Victualling Yard——(*page 435*).
W. I. Docks West India Docks (*page 432*).
W/T.B. ... Wireless Telegraphy Board (*page 423*).

A.

Abbott W., BSc DYSchDev
Abraham A. W., AMIEE EED
Ackery H. M., MIEE DYMalta
Acton H. W. RObGr
Adams A., AMICE CE in C
Adams M. E. DYDev
Adamson H. J. W. DYRangoon
Aitken J. H., OBE DYChat
Aitken J. H, Hyd
Akehurst A. G. SigSch
Alcorn A., OBE STD
Alder L. S. B., BSc SigSch
Alexander A. D., ARCS Vernon
Alford V., MA DartColl
Allen C. G. AG
Allen H. J. CP
Allen J. H. DYSing
Allen T. F., AMICE CE in CD
Allison E. CE in C
Allison R. A. NS
Anderson A. L., MICE, AMIME DY Cape
Anderson J. ASSch
Andrews H., AMICE ADPly
Anstis S. E. DY Ber
Anthony F. L. ASSch

Digitized by Google

Anthony-Langsdale D., BSc, AIC VYDept
Appleton H. EAD
Archer T. W., MBE NOD
Archibald R. D., DSc, MIEE, AMICE KeyColl
Ardron J. F. CE in C
Armstrong C. F., BSc, AMICE DYDev
Arnold H. G., MBE VD
Arnold H. T. RHSch
Ashby A. J. W. DYHKng
Ashton A. E., OBE DYCh
Atherton *Lieut.* J. F. SigSch
Atherton J. W. Hyd
Atherton N. Hyd
Attwood E. L., OBE NCD
Austin N. J., AMIEE EED
Austin W., MSc TFGrnck
Azzopardi A. —

B.

Backhouse A. Coll
Baddeley *Sir* V. W., KCB Sec
Bailey F. DYPo
Bailey F. R. GD
Bailey J. M. VD
Baillie R., BSc EED
Bain H. B., MBE AG
Baines T. H. SigSch
Baker C. E., AMIEE TMD
Baker E. J., FSI CE in C
Baker R. I. STD
Baker W. NOD
Baker W. E. ADWool
Bakewell A. A. VD
Bale A. CE in C
Ballantyne A. O., MBE DYCh
Ballard J. A. W., MBE ADCrombie
Banfield A. E. CP
Bangay F. D. Hyd
Barker F. G. NOD
Barnes E. A. O. AG
Barnes G. R., BA DartColl
Barnes J. S., OBE Sec
Barnes-Lawrence C. H. F., BA DartColl
Barratt F. A. AG
Barry T. E., MBE CE in C
Bartlett C. D. DYGib
Bartlett J. L. NCD
Barton D. J. CR
Basden-Smith H. W., MICE CE in C
Baseden, H. CE in C
Bashford P. F. R., MA DartColl
Bass *Miss* E., OBE Sec
Bassett G. A. DYDev
Bates R. W., BA, L. ES L. Dart Coll
Battle G. R., MBE, AMIEE EED
Bazley A. G. Hyd
Beamish R. T. MOC. AG
Beaton E. A. AG
Beatty A. T., DSc SRE
Beaumont R. C. VYGib
Bebb A. H. SRE
Beddoe J. S., MBE, AMIEE DD
Bedford G. W. DYPo
Beer E. H. DYDev
Begg A. E. CP
Bell C. J. D., MDE DYDev
Bell J., BSc SRE
Benham E. E., MIEE DD
Bennett I. V., MBE NS
Bennett N. G. DEB
Bennett R. H. NS
Bentley T. H. DYMalta
Berry *Sir* William J., KCB NCD
Bessant J. L., BSc NOD
Bigg J. B. ADPo
Bilney T. G. DYDev
Birchby H. W. B., MBE NS
Bishop F. NS
Bishop H. C. TFGrnck
Bishop J. E. AG
Bishop T. J. TDDev
Bishop W. M.
Blackman F. T. NCD
Blackwell A. W. WIDocks
Blackwell W. T. DYDev
Blair E. W., DIC, BSc ADHolHth
Blake H. P., AMIEE EED
Blake M. W., BA DartColl
Bliss C. AG
Boggon R. O., OBE DYPo
Bogie F. G. DY Ch
Bolton L. G., MC, BSc., ACGI, AMIEE EED
Bond L. J. ADPly
Boon C. H. J. L. GHD
Booth H. C. S. NHPly
Borrett W. K. DYTrin
Boucher R. E. Sec
Boutwood K. ADCh
Bowen H. F., MICE DYDev
Bowers T. E. S. NHMalta
Bowyer W. RObGr
Boyland S. E., OBE NCD
Boys *Professor* C. V., FRS OrdCttee
Brade W. R. V. AG
Brain E. L., MBE, AMIEE DD
Brame J. S. S., FIC Coll
Bray H. B. DYPem
Brewerton A. E., MIEE TMD
Brickenden C., MBE ID
Bridgeman *Rt. Hon.* W. C., MP 1stLord
Bridger S. A., MBE DYMalta
Bridgman W. V. CE in C
Brighton F. G., MICE DYPo
Bristow S. E. NS
Broadbent H. ID
Brooks H. V. DYMalta
Brooksbank J., ARCSc, DIC, BSc ADHolHth
Brophy G. M., BA DartColl
Brough G. L. H., BSc, AMIEE DYDev
Brown H., MA DartColl
Brown H. E. M. AG
Brown J. A. DYMalta
Brown W. VYHKng
Browne A. H. DYHKng
Browne R. J. DYPo
Browning W. H. DYCh
Bruce C. M., OBE AG
Bruckshaw H., ACA CP
Brundrett F. SigSch
Bryan G. B., BA, DSc Coll
Bryant F., OBE NCD
Bryant G. NCD
Bryant J. CP
Buchan C. B. NOD
Buck J. A. B. Hyd
Buckeridge F. J. TFGrnck
Buckingham J., BA SRE
Buckland H. G. WIDocks
Buggs A. J. NOD
Bulkeley G. NOD
Bullocke J. G., BA Coll
Bunting W. L., MA DartColl
Burgess K. P., OBE STD
Burgess M. W. SRE
Burnside W., BSc SRE
Burrell W. G. DYSchPo
Burt C. K. J., BSc, AMICE Deptford
Burton A. W. F. ADCh
Burton J. C. AG
Bussell P. D., OBE CP
Bussell W. M. C of F
Butt C. J. DYBer
Butterworth S., MC SRE

C.

Cadman W. L. AG
Callender A. G. R., MA, FRHist.Soc. Coll
Callow G. D., FSI DYCh
Callow W. B. DYCh
Campbell W. G. DYBer
Cannon S. R. DYPo
Cantelo H. R., MSc, AIC, AMIEE SigSch
Cardwell H. J. TFGrnck
Carothers S. D., AMICE, AEOS CE in C
Carpenter W. S., MB VYDept
Carter C. M., MBE Coll
Carter G., MBE DYTrin
Carter L. T., BSc DYDev
Carter R. P. NS
Carter W. H. NCD
Cary F. W. DYPo
Case J., MA KeyColl
Chaffer C., MA CD
Champion J. A. C., OBE Sec
Champney L., BSc. (*Hon.*) SRE
Chaplin F., AMICE DYCh
Chapman E. A., MBE DYDev
Chapman E. H. Hyd
Chapman J. H. B. NOD
Chappell E., BSc, AMICE Coll
Chatten W. H., AMIEE EED
Cheatle *Sir* G. L., KCB, CVO MCB
Cheeseman R. W. ObeCape
Chennell E. W. DYPo
Cheshire R. W., BA SRE
Child G. H. NCD
Chittenden W. E. STD
Chivers G. T., OBE DYSchPo
Christian G. A. VYMalta
Chubb B. J. DYSchPem
Church J. W., AMIEE DD
Clark F., MICE CE in C
Clark J. W. DYPo
Clarke F. R. DYDev
Clarke R. E., MICE DYMalta
Clausen H., OBE, BSc, AMIEE TMD
Clayton G. F. NHHKong
Clayton W. E., OBE VD
Clink R. E. VYDept
Cluett A. W. A., MBE NOD
Coast E. F., MBE DYSh
Coates A. E. NOD
Cobb G. B. CP
Cocks A. E., OBE NS

Digitized by Google

Codling E. H. DYCh
Cohen J. P. ADHolHth
Coldicott W. T., MICE DYCh
Coldman H. A. CE in C
Cole A. P., MBE NCD
Cole C. H., MBE, MICE DYSing
Cole E. DYCh
Cole F. J., MBE, FSI CE in C
Collett S. DYDev
Collins J. E. NMD
Collins W. C. DYMalta
Colquhoun J., MSC, B.Eng ASSch
Colver E. de W. S. ADPo
Colvill E. W. DYGib
Comrie L. J. NAOff
Connor W. H. AG
Connor W. J., MBE CE
Constable A. D., OBE, MIME EED
Cook C. STD
Cook P. J. Hyd
Coombe W. H. C., AMIMechE DD
Coomes E. G. DYGib
Cooper C. A. Sec
Cooper T. G. NID
Cooper W. DYPo
Coopper S. F. DYGib
Corbett G. H., ASAA CP
Corke H. M. NHCh
Corry E. W. C. ADWool
Costello L. A. AG
Cotton G. F., OBE, MVO Sec
Couch W. C. M., AMIEE EED
Court G. H. AG
Court W. A., MBE DYCh
Courtenay K. J. ADHolHth
Couzens A. H., BSc SigSch
Cowel P. H., MA, DSc, FRS NAOff
Cox A. E. G. Sec
Coxwell C. B., OBE Sec
Crabbe F. J., BSc DYSchCh
Craig J. A. SRE
Craig J. J. DYMalta
Crampton C. SigSch
Crane A. C. AG
Crawley A. DYSing
Crawley H. A. AG
Crennell J. T. E in CD
Crombie H., MBE Sec
Crow A. D. OrdCttee
Croxford C. H., OBE NCD
Croysdill C. W., OBE VYDept
Cruickshank J. H. CD
Cullen R. T. RObGr
Culling J. W. H., OBE VD
Culme-Seymour E. V., BA DartColl
Cunliffe W. W., AMIME Vernon
Curphey E. S. DD
Curtis A. J., MIME NS

D.

Dale W. D., MIMechE DD
Damp J. W. DYMalta
Daniels W. P. NOD
Darby A. J. L., MA DartColl
Darley J. H., AIC E in CD
Darlington F. DYSchDev
Darroch W. E., MBE STD
Davidson C. RObGr
Davidson C. J. DYBer
Davidson J. C. C., MP Parl&FinSec
Davies A. W. J., MBE GHD
Davies D. H. AG
Davies G. R. EED
Davies J. E. AG
Davies W. J. A., OBE DYPo
Davis J. O. AS Sch
Daw H. Hyd
Dawes A. R. DYGib
Dawson H. A. L. DYPo
Dawson N. C. AG
Day A. NCD
Deane A. N. AG
Dear G. J. CP
Desborough *Capt.* A. P. H., CBE, RA ADHolHth
Deverell G. T. F. VYPly
de Ville L. Hyd
Dewar G. D., BSc SigSch
Dickinson H. W. VYPly
Dinnie R. C. AG
Dixon J. K. VYDept
Dippy J. W. NCD
Doak W. F., MA NAOff
Docherty J. G., BSc, AMICE Coll
Dodwell C. M., MBE AG
Doig W. AG
Dormor H. D., MICE CE in C
Dorrill W. J., MBE STD
Douglas A., OBE AG
Douglas E. I. DYMalta
Dovey G. F., AMICE DYDev
Doyle R. C. DYDev
Drabble J. C. W. SigSch
Drake J. E., OBE AG
Drysdale C. V., OBE, DSc SRE
Duffield A. H. NOD
Dunn G. Sec
Dunn R. I. NHCh
Dye W. A. Sec
Dyke B. F., FSI CE in C
Dyson *Sir* F. W., *Kt.*, KBE, MA, LLD, FRS RObGr

E.

Eades D. F. STD
Eager F. W. C. ADPo
East F. J., AIC NOD
Eastoe H. T. AG
Eastwood H. Sec
Eaton R., BSc, AIC ADHolHth
Eborall H., MBE AG
Eckersley *Eng. Lt.-Cdr.* E. W. A/SSch
Edge O. R., AMICE DYSing
Edmed F. G., OBE, BSc, FIC DYPo
Edney D. J. R. RObGr
Edwards C. F., MSc TFGrnck
Edwards A. J., MBE OP
Edwards D. H. STD
Ellery H. J. ADCrombie
Elliott R. H. CD
Ellis C. C. AG
Ellis J. R. VYGib
Ellis J. W. TDPo
Elmslie W. A. DYTrin
Emerton H. W. DYCape
Englefield P. H. OP
Etheridge H., MBE AG
Etherington H. CE in C
Evans D. F. DYPem
Evans S. ADPly
Evans S. W. VD
Evans W. P. DYDev
Evershed C. R. SigSch
Eyles W. E. NOD
Ezard C. N. DYDev

F.

Fage E. E in C
Fage J. A., MBE DD
Fageiston I., BSc SRE
Fahy D. F. DYMalta
Farrar H. NHHas
Farrow J. G., BSc SigSch
Fielden E. P. STD
Filmer R. M., BSc, FIC VYPly
Finch C. T. DYPo
Fisher E. F. S. DYSheer
Fisher F. F., OBE CP
Fisher F. J. AG
Fiske C. W., MC, AM DYSchCh
Fitch H. F. CP
Fitter H. R. DYPo
Fitton A. CP
Fletcher D. W., BSc, AMICE DYCh
Fletcher F. P., OBE, AMICE, AMIEE EED
Fletcher *Sir* W. M., KBE, MD, FRCP MCB
Flint A., CB, CMG Sec
Foley E. J., OB STD
Foord A. J., AMIEE EED
Foort A. L. SigSch
Forbes W. A. D. NCD
Ford H. CP
Ford J. M. SRE
Forster F. C., MIEE EED
Fosse F. H. ADHKong
Fox G. B. E in CD
Fowler R. H. OrdCttee
Francis F. G. A. DYMalta
Frankling A. E., MBE, AMIEE EED
Frederick R. C. MedSch
French A. W. NCD
French W. DYSchPo
Frost C. W., BSc, FInstP ADHolHth
Froude W. NCD
Fruin G. H. EED
Fry H. DYDev
Fry T. Sec
Fuller W. E. ADPly
Furnell J. N. AG
Furner H. H. RObGr

G.

Gallon J., BSc ADCh
Gant W. R. P., MBE AG
Garner R. H., BSc SigSch

Digitized by Google

Garrard E. F. DYDev
Gates J. J. SigSch
Gawn R. W. L. NOD
Gay T. G. NOD
Gelsthorpe F. I. VYPly
Ghey G. W. E. DartColl
Gibbins E. H. H., BSc DYSchDev
Gibbons G. F., MA DartColl
Gibby J. D. DD
Gibson C. P., BSc, AMICE DYPem
Gibson T. J. CP
Gibson W. DYOh
Gick W., CBE NS
Gilbert F. M., FSI DYPo
Gilbert L. H. AG
Gill E. J. VYHKong
Gill M. G. DYWel
Gill P. L., AMIEE EED
Gillingham J. S., MBE NCD
Glenn-Bott C. L., OBE, BA, AMIEE SigSch
Glennie P. G., MBE STD
Goddard F. H. ADMalta
Goldsmid L. F. STD
Goldsworthy F. MD
Gollop H., BSc Vernon
Goodall S. V., MBE NCD
Goode W. A. NS
Goodhew H. C. NCD
Goodyear C. E., OBE DYCh
Goodyear P., MBE DYCh
Gordon F. G. AG
Gradon T. CD
Graham H. F. CE in C
Grainger E. J., BSc SigSch
Grant C. W. DYDev
Gray P. C. N. ADPo
Greaves W. M. H. RObGr
Green H. H. R., MIEE EED
Greenhill *Sir* G., *Kt.*, MA, FRS OrdCttee
Greenland W. J. S., MBE AG
Greenwood W. AG
Gregson H. W., MA DartColl
Grenfell C. H., MA DartColl
Griffin E. W. Sec
Griffiths O. S. NS
Griffiths W. A. DYRosy
Grimshaw R. J. DYPo
Grose F. H., MICE, AMIME DYDev
Grose P. AG
Grosset G. W. DYPortl
Grove G. C., AMICE DYHKong
Grundy A. W. NS
Gubbey L. W. STD
Gudridge F. AG
Guyatt J. Coll

H.

Hackney G. NCD
Haigh B. P., MBE, DSc, M.Inst.CE Coll
Hains C. B., MBE NS
Hains J. J., MBE DYDev
Hale W. R. Sec
Hales G. ASSch
Hales S. DYPortl
Hall C. DYMalta
Hall C. R. L. ARCSc, DIC ADHolHth
Hall E. F., MBE AG
Hall J., MBE CP
Hall N. R. KeyColl
Hall R. J. NS
Hames P. J. CE in CD
Hammond C. E. L., BA DartColl
Hammond W. TFGrnck
Hammond W. C. T. (*Hon. Maj. R.M.*), OBE DYSing
Hancock J. DYDev
Hancock W. H., MBE Sec
Hannaford C., MBE NCD
Hanson E. T., BA SRE
Harbord *Professor* F. W., OBE, FIC, ARSM OrdCttee
Harbord W. T. CE in C
Harcombe S., MA, BSc, AMIEE Vernon
Harden G. E. AG
Hardie D. Hyd
Harlow S. NS
Harnden T. E. B. NS
Harrault D. Coll
Harries E. B. NOD
Harris G. W., AMIEE SigSch
Harris W. L. G. EAD
Harrison A. N. DYDev
Harrison E. P., PhD, FRSE, FInstP Vernon
Harrison P. T., MA DartColl
Harrison R. A. AG
Harrold J. H. C., AMIEE SigSch
Hart C. H., MBE AG
Hart T. H. AG
Hatchard W. J. DYDev
Hawes W. O. AG
Haworth G. DYPo
Hawtayne F. W. S., BSc, AMICE DYSing
Hayer W. J. AG
Hayes G. R. Hyd
Haynes J. F. Sec
Hayward E. A. S., OBE DYHKong
Hazel H. H. ADHolHth
Hazlehurst A. N., MSc EED
Hean W. J., MBE AG
Hearn J. H. WIDocks
Heath H., MBE AG
Heath S. J. DYHKong
Heatley R. G. SRE
Hebburn P. DYPo
Hegarty A. P. Sec
Heiser A. NS
Helmer W. E. D. NOD
Hembrough E. S. CE in CD
Henderson G. S. AG
Henderson R. NS
Heney G. P., AMICE CE in C
Henwood O. DD
Herbert P. G. M. SigSch
Hereford J. C. CD
Hersey W. J. CE in C
Hetherington T. G. AG
Hewlett *Inst., Capt.* J. H. Coll
Hewitson S. R. RHSch
Hewson T. VD
Hey J. A., BSc SRE
Hibberd H. G., MBE NOD
Hibbert J. TFGrnck
Hickey F. DD
Higgins F. E. J. VD
Higgs C., MIEE EED
Hill A. A. F. DYDev
Hill A. J. D. CD
Hill E. C. CE in C
Hill E. G., PhD, MSc SigSch
Hill E. J. NOD
Hill S. I. DYMalta
Hills L. C. STD
Hilsden G. R. ADPo
Hinton C. F. AG
Hoar R. H. NS
Hobbs H. P. DYMalta
Hodge H. E. NS
Hodges F. R. NS
Hodges H. W., AM, FRHist.S DartColl
Hogben H. E., BSc SigSch
Holden J. W. CP
Holloway H. B., MBE DYRosy
Holt N. G. Porton
Holt W. J. DYHKong
Holyoak E. F. KeyColl
Hooker C. S. AG
Hooper E. J., AMIEE EHD
Hooper F. W., MBE VYDept
Hooper H. J. NOD
Hope E. W., OBE, MD, DSc, LRCP MOB
Hopewell G. F. C. DYBerm
Hopkins C. J. W., MBE Ramillies
Hopson M. DEB
Horley A. E. DYDev
Horrocks H. ObsCape
Horsey C. E. AG
Horsley S. G., BA DYSchCh
Horsman G. J. CP
Horton C. E., BA SigSch
Houghton J. S. NACrombie
Houston R. M. AG
How W. C. ADPo
Howe S. R. DYBerm
Hudson G., MBE NOD
Hughes E. A., MA DartColl
Hughes E. W., FSI CE in C
Hughes G., FSI DYDev
Hughes H. G., BSc SigSch
Hughes-Games H. G. W., MA DartColl
Humphries A., MBE, MICE OrdCttee
Hunnisett F. NCD
Hunt F. B. VYMalta
Hunt F. C., MBE, AMIEE EED
Hunt H. F., BSc, MIEE DYDev
Hunt J. L., BSc, AMICE DYPo
Hunter T. B., OBE, MICE CE in C
Hurst H. B., AMICE DYBerm
Huson E. W., FSI CE in C
Hutchens W. G. CP
Hutchison *Dr.* R., MD, FRCP MEB
Hyam N. D. CP
Hynard W. G., CBE STD

I.

Ibbertson F. J. ADChat
Innes J. NCD
Innes J. NHHas
Inwood P. W. DYMalta

Digitized by Google

Irvine C. B. DD
Irving G. A., MSC SigSch
Isaac J. E., MBE CP

J.

Jackman W. H. DYCh
Jackson J. RObGr
Jackson J. W. ObsCape
Jacob G. S. DYDev
Jacoby R. T. CP
James A. DD
James J. AG
James T. D., CBE AG
James W. A., MBE, AMIMechE CP
Jeckells W. A., FASI CE in C
Jefferson E. G. Vernon
Jeffery J. A. DYPo
Jeffery J. H. EAD
Jeffree F. H., AMICE DYPo
Jeffries P. E. B., FASI DYTrin
Jelliffe R. E. F. NS
Jenkins W. St. D., CBE CP
Jewell B., OBE DYPo
John T. C. AG
John W. G. DYPo
Johns A. W., CBE NCD
Johns W. G. ID
Johnson H. DYPo
Johnson H. T. NCD
Johnson L. C. B., BSC, AMIEE Vernon
Jolin D. E., *Miss* SigSch
Jolly J., MBE VYCape
Jones H. E. GHD
Jones H. S., MA, ScD, BSC ObsCape
Jones J. A., FSI DYSing
Jordan W. A. ADWool
Joughin J. C., MBE DYHKong
Joynes W. J. DYPo
Jubb E. C., OBE CP
Judson W. H. CP
Justice C. E. W., OBE STD

K.

Karamelli W. L., ASAA CP
Keene G. H. STD
Keevil R. G., AMICE, AMIME CE in C
Kell J. C. NS
Kelly W. F. ADCh
Kempson E. W. E., MC, BA, AMICE DartColl
Kemsley W.
Kennedy *Sir* A. B. W., *Kt.*, FRS, LLD OrdOttee
Kennett E. G. NCD
Kent E. F. DYCh
Kent R. R. SigSch
Kentfield G. A. DYCh
Kerridge C. W. DYCh
Kerry A. AG
Kill E. E., AMIEE DYDev
Killne W. DYPo
King A. E. CE in CD
King H. C. DYSheer
King I. E. NCD
Kirkham A. L. SigSch
Klyne C. H., MBE, AMIEE EED
Knight C. NCD
Knight R. S. G., FIC, BSC ADHolHth
Knight W. A. DYPo
Knott H. H., FASI CE in C
Kyne P. DYSh
Kynvin W. G. CP

L.

Lain P. E. C. CE in CD
Laing W. A., BSC, AMICE DYDev
Lakey E. H., BSC SRE
Lambkin J. W., AMIEE EED
Lambourn F. H., MBE VYGos
Lampert W. E. C. Nelson
Lamplugh E. C. DartColl
Lance C. EAD
Landucci F. A. NCD
Lane C. R. B. VD
Lane G. C. W. SigSch
Lane J. E., FRCS MEB
Lane S. F. DYGlb
Lane T. A. AG
Langdon *Mrs.* E. M. AG
Langford W. F. AG
Langley *Lieut.* A. J. G. SRE
Lanham E. W. AG
Larkin C. W. DYPo
Larmuth L. H., MICE DYDev
Law A. C. ASSch
Law H. G. CP
Lawson C. G. TMD
Lawson J. Sec
Lawson L. E. AG
Lawson R. L. ADCrombie
Ledbury W., MSC, AIC ADHolHth
Leddra C. H. NCD
Lee E. Sec
Lee E. G., BSC, AMICE DYPo
Lee F. M. NCD
Lees H. VYGos
Leese W. J. EAD
Legg F. J. W. DYCape
le Maitre A. S. Sec
Le Marie F. VYBer
Lemmon A. T. DYPo
Lewin H. J., FIC VYGos
Lewis F. G. H., ARCS SigSch
Lewis J. S., MSC, AIC Coll
Lewis H. G. E in C
Lewis M. A., BA DartColl
Lewis W. J., MBE, MIMechE DD
Leys G. D., MIEE DYCh
Lillicrap C. S. NCD
Limming L. E. NCD
Lindsay A. J. L. MDWrab
Llewellyn W. E., OBE Hyd
Locke W. T. J. NS
Loft W. H. DYDev
Loveband *Lieut.-Com.* A. W. SigSch
Loveridge C. W. Sec
Low L. A. C. NHMalta
Lowe G. W. CP
Lowe H. G. NS
Lowry *Dr.* T. M., OBE, FRS OrdOttee
Lucas P. J. DYPo
Ludford J. H. CE in C
Luke A. J., OBE, MICE CE in C
Luke W. G. NS
Lumley J. P., BE, AMICE DYGlb
Lundie A. E. CE in C
Lyal J. C., MC DYDev

M.

McAlonan F. W. B. DYSchSh
McCaffery J., OBE, AMIEE, AMIMechE EED
McCammon G. W. R., MBE DYMalta
McCarthy S. A. NOD
McClelland W., CB, OBE, MIEE EED
McCloghrie G. NCD
McCormick G. B., MBE NOD
McEldon G. D. CP
McEwan L. B. SigSch
McFarlane A., OBE NOD
McGeachey J. A. SRE
McGregor R. AG
McIntyre R. NOD
McKenzie E., MSC DYSchDev
McMullen A. P., MA AE
McNeill D. DYRosy
McPherson A., AMIEE, AMIMechE SigSch
McQueen J. DYHKong
Macdonald C. S. DYPo
MacEwan L. B., BSC, AMIEE Sig.Sch
Macey J., MBE EED
Macintosh J. P. F. ADMalta
Mackay W. CP
Mackay W. A. AG
Mackenzie E. B. D. ASSch
Mackenzie H. L. ADHKong
Mackie A. S. STD
MacLaren H. D. DYCh
Macleod N. Sec
Madin C. G., OBE Sec
Mahony M. E. DYTrin
Main A. RO
Main A. C. Vernon
Main G. J. Sec
Malim J. C., MBE, AMICE DYCh
Manning C. J., AMIEE DYTrin
Markham H. V., MC Sec
Marlow H. DYPo
Marrack P. E., OBE Sec
Marsden J. G. VD
Marsh G. F. R. NS
Marsh *Miss* M. G. SigSch
Martin *Capt.* C. K., MC ADHolHth

Digitized by Google

Martin H., MIEE, MIE (SA) DYPo
Martin M. DartColl
Martin T. G. VYDeptford
Mason C. C. OrdCttee
Mason E. R. Hyd
Mason W. T., MBE DYDev
Mataraly F. V. OP
Mathias J. E. DYMalta
Mathias L. T. J. DYPo
Mathias T. L. NOD
Mathieson L. W. MTEPo
Matthews C. SigSch
Matthews D. J., FIC SRE
Maude F. R. CE in CD
May H. NOD
May M. NOD
May T. G. OP
May W. G., MBE Hyd
Mayer F. L. DYChat
Meade C. M. Hyd
Medd W., OBE AG
Medland T. C. J. NS
Medrow W. A., MBE Sec
Meek W., BSc ADHolHth
Melhuish H. E. CE in CD
Melotte P. J. RObGr
Menkens C. SRE
Merchant C. F. NCD
Merrett W. H. STD
Merrington A. J., BSc NOD
Meryon E. D. Warspite
Michell R. P. AG
Midmer T. W., OBE ADPo
Millar R. AG
Miller E. J., MBE NID
Miller F. F. DYSh
Miller J. L. SigSch
Milligan A. G., BSc SRE
Milne R. M., MA DartColl
Milne-Thomson L. M., MA, FRAS Coll
Mines R. ASSch
Minnitt H. W., AMICE DYCh
Mitchell C. R., ASAA CP
Mitchell J. A. ADMalta
Mitchell S. NHPly
Mitchell T., BSc, AMICE DYMalta
Mitchell W. F. DYMalta
Mittell R. W. NOD
Moffatt G. H. CP
Monk R. J. DYMalta
Monro H. J. DYGib
Montgomery F. DYPo
Moody G. E. DD
Moody H. Hyd
Moon E. M., MICE DYPo
Moon J. E. P. DYGib
Mooney A. McL. DYDev
Moorby W. H., MSc, MICE CE in C
Moore H., OBE, BSc, FIC OrdCttee
Moreton S. GHD
Morgan A. CP
Morgan D. J. DYGib
Morgan T. J. DYPo
Morris H. W. DYCh
Morris J. D. AG
Morris S. VD
Morris S. R. AG
Morrison F. TMD
Morrison H. N. Sec
Mortimer J. A. EED
Mortimer W. A., OBE ADWool
Morton R., BE, AMICE DYDev
Moss S. J. SigSch
Mountain J. F. AG
Mountford W. A. MD
Mules R. J. DYTrin
Mulready H. J. DYMalta
Munday C. F., CB NOD
Munn F. A. AG
Murgatroyd F., MScTech, AMIEE Coll and EED
Murray J., MB, FRCS MEB
Murray *Sir* O. A. R., KCB Sec

N.

Naef C. J., CB, OBE AG
Narbeth J. H., BSc (Eng) NC
Nash A. DYGib
Naylor V., Hon.MSc DYSchDev
Neate E. G. OP
Neave A. A. P., BSc, MICE CE in C
Needham J. W. DYCape
Neighbour W. R. DYPo
Nelson G. G., AMICE DYSh
Newbery G. M. TMD
Newington F. H. DYPo
Newman A. W. E in C
Newman G. M. AG
Newman W. H. ADWool
Nias J. S., ACA OP
Nicholl A. M. O., MA DartColl
Nicholls A. NOD
Nicholls H. W. Vernon
Nicholls J. S. DYSh
Nichols W. H. AG
Nicholson G. F., BSc, AKC, AMIEE Coll
Noble H. SigSch
Noble N. E. Vernon
Noble W. E. DYCape
Norrie J., BSc DYSchCh
Nott H. A., MBE, MIEE DYGib
Nowlan H. J., AMICE DYMalta
Nursaw E. NHPortl

O.

O'Dell H. J. Vernon
Offord D. E. J. NCD
Oldfield C. H., ACA CP
Oliver J. W. L., CB, CBE NS
Ongley L. T. Hyd
Orman F. B., MBE DYPo
Osborne F. W. AG
Owens H. H. CP

P.

Padwick E. H. DYSheer
Page B. DYPortl
Paige C. V. NOD
Palmer F. M. NS
Palmer H. H. NOD
Pamplin G. W. NOD
Papworth F. W., OBE, FSAA CP
Parker A. H. DYHKong
Parker F. E., MP STD
Parlett H. E., CBE STD
Parsons *Sir* J. F., CBE, MB, BS, DSc, FRCS MOB
Parsons P. F. W. NS
Partridge G. F., BSc SRE
Partridge S. J., MBE AG
Paterson A. NSD
Paterson B. S. McC., MA, BSc Dart Coll
Patterson S. A. H. AG
Payne M. P. NOD
Payne O. A. DYDev
Payne P. J., MBE NOD
Payne S., MBE DYCape
Peake H. S. Malaya
Peake W. S., OBE, BSc SigSch
Pearce E. A. J., CBE NOD
Pearce F. H. E. Hyd
Pearce H. G. AG
Pearson F. Vernon
Pearson F. W. AG
Peirce J. H. ObsCape
Peirce R. G., MBE AG
Pelton M. O., BSc SRE
Pemberton N. SigSch
Pengelly H. S. NOD
Penman J. B. DYGib
Penney E. W. SigSch
Penton-Ford W. NHHas
Perham C. Sec
Perkins A. T. NCD
Perkins D. M. DYPo
Perrett W. R. DYCh
Perrin E. E., MSc RHSch
Perrin W. G., OBE Sec
Perry C. H. DYCh
Petavel *Professor Sir* J. E., KBE, DSc, FRS OrdCttee
Pether R. P. DYPo
Petty C. NOD
Pew A. E. H. ASSch
Phillips J. F., MBE Sec
Phillips R. G. CE in CD
Phillips S. H. Sec
Phillips T. H. O. Dart Coll
Phillips W. J., MBE, ASAA CP
Philpot H. NCD
Pickford F., MSc, MIME Vernon
Picknett D. F. STD
Piggott H. E., MA DartColl
Pilling A. ObsCape
Pitcairn *Commr.* R. F. SigSch
Pitcher R. A. NS
Pitt G. P., MBE SigSch
Platt G. L. DYDev
Plummer S. H. Sec
Pocock G. R. AG
Podger F. H. J. DYGib
Pollington E. V., PASI DYMalta
Pool B. F. CP
Porter F., OBE AG
Potter A. G. DYSh
Pound F. J. A. NCD
Powell J. H., DSc Vernon
Power J. DY Malta
Power R. R., PASI CE in CD
Pratt E. W. ASSch

Digitized by Google

Prentice G. J. AG
Press W. C. EAD
Price E. A., BA DartColl
Priddon H. E. ADPo
Pringle J. S., OBE DD
Proctor H. F. VYMalta
Puddey H. NS
Pughe L. AG

Q.

Quick B. G. DYHKong
Quick H. J., OBE DYPo

R.

Rabbit E. J., OBE NS
Radford T. K., BSC, AMICE Shotley
Raitt J. L., BSC, AMICE DYCh
Rampton H. CP
Randall R. L. SigSch
Rankin H. F. ADPo
Ransley A. B., MC, AMICE DYCape
Rawkins E. B. CD
Rawlings A. L., PhD, BSC SRE
Rawlinson J. D. S., BSC SigSch
Rawlinson W. F., MSC SigSch
Read H. N., MSC ADHolHth
Read R. Vernon
Reaman C. J. AG
Redhead St. G. ADGib
Reed A. T. ADWool
Reeves A. R. EED
Regan P. E in C
Reid J. W. MC DYCh
Reid K. G., MA DartColl
Rendall E. P. T. EAD
Reynolds E. W., MIMechE DD
Reynolds H. NS
Reynolds H. F. ADHolHth
Rhodes W. J. EED
Rich E. E., BA DartColl
Richards J. B. TDMalta
Richmond S. O., FIC VYDept
Richmond T. J. Hyd
Rickards O. S. N. VD
Riddell C. S. STD
Ridlington A. C., MC DYDev
Ries C. E. AG
Rigg H. McMullen, MBE DYMalta
Rissland H. F. L. NS
Ritchie A. S., BSC DYSchDev
Road L. NS
Robbins H. D. ADHolHth
Roberts W. H. L. DYPo
Robertson A. H. M. Sec
Robertson T. S. Coll
Robertson W. E., MBE NOD
Robertson W. H. AG
Robinovitch M. AG
Robinson E. R. DYHKong
Robinson E. S. K. VD
Robinson J., MBE W/TBd
Robson D. J. DYHKong
Robson P. M. WIDocks
Rogers E. E., AMIEE EED
Rogers F. C. C. NCD
Rogers J., CBE DD
Roller *Dr.* G., OBE, DSC, FIC OrdCttee
Rolleston *Sir* H. D., KCB, MB, FRCP MEB
Rollin A., OBE DYDev
Rollin T. C. AG
Rook H. J. STD
Ross N. H. DYHKong
Rowe H., BSC Vernon
Rowe W. H. ADPly
Rowland E. R. AG
Rudd E. A. DYMalta
Ruddock F. A., AIC Coll
Ruddock W. B., AMICE DYSing
Ruddy J. AG
Ruegg C. P. VYDept
Rule A. G. DYSh
Rumbold D. T. AG
Russell F. G. KeyColl
Russell F. J. E in C

S.

Sabourin S. J. EAD
St. John-Kneller O. A. G., MICE DYSing
Salmond T. M., MICE DYRosy
Salter D. W., MBE VYPly
Samphier L. ASSch
Samson J. S., BA DartColl
Sanders W. G. NCD
Sands E. C. DYRosy
Sansford G. ADPly
Saunders W. H. AG
Savile L. H., OB, MICE CE in C
Savory R., AMIEE SigSch
Sawers E. Sec
Scannell J. B., MBE DYDev
Schafer G. H. AG
Scott C. DYSh
Scott J. Hyd
Scull H. J. S. DYChat
Seal E. A. Sec
Seaman A. E. DYCh
Sear A. A. Hyd
Searle F. W. DYPo
Searle G. A. VYGos
Searle J. H. C., MA, BSC Coll
Seath J. A., BSC, AMICE DYSing
Serby J. E. Vernon
Setchell H. M., MICE DYRosy
Severs F. DYSh
Shapcott R. H. AG
Shaw F. B., OBE, MICE, MIEE Vernon
Shaw J., AMIEE EED
Shaw J. E., MSC, AInstP SRE
Shearing G., BSC SigSch
Sheldrake A. E. RHSch
Sheldrick J. E., BSC SigSch
Shepheard V. G. NCD
Shepherd G. F SigSch
Sheppard B. W. CP
Shields W. C., MBE ADPo
Shipley W. H. F., MBE AG
Shirley F., MICE, AMIME DYPem
Short J. DD
Shorto W. A. T., CBE Sec
Shoubridge J. B. AG
Shute E. L. H. NHHas
Shuttleworth N., MSC ASSch
Silvester R. F., ASAA CP
Simes H. F. TMD
Simmers R. B., AMICE DYPo
Simmons G. H. T. VYMalta
Simmons H. O. Sec
Simpson A. CP
Simpson T. W. Vernon
Simpson V. T. Sec
Sinclair G. G., MBE, AMICE CE in CD
Sivess J. R., MICE CE in C
Skeens F., MBE NCH
Skinner E. A. Hyd
Skinner H. F. AG
Sladen *Capt.* C. G., RAOC NOD
Slater J. W., BSC, AIC NOD
Smallwood A. W., CBE GHD
Smith A. E. W. NOD
Smith B. S. SRE
Smith C. C. E in C
Smith F. D., MSC, AMIEE SRE
Smith F. E., CB, CBE, FRS, ARCS SRE
Smith H., BA, DSC SigSch
Smith H. A. ADCh
Smith S. G. AG
Smith S. W., MBE NOD
Smith W. NCD
Smith W. A. SigSch
Sowry A. AG
Sowter R. J., BSC, ARCS, AMIEE SigSch
Sparks F. G., FSI, MIStructE ADHolHth
Spear W. G., OBE AG
Spencer W. J. EED
Spikin F. DYPem
Spring H. W. NS
Squires T. B., AMIME CP
Stallion W. E in C
Stanbury G. C. DD
Stanes S. CP
Stanhope *Rt. Hon. Earl*, DSO, MC CivLord
Stanley H. NCD
Stannard E. C. F. AG
Stannard S. H. NS
Stansfield L. D., MBE DD
Stantan A. G. W. DYDev
Stantan W. B. DYDev
Stead J., MA Coll
Steed F. H. NCD
Steed G. S. ADCrombie
Steel F. VYGos
Steel G. VYDept
Steele L. J., MIEE DYPo

Digitized by Google

Steele W. K., AMIEE Vernon
Stenhouse T., BSc NOD
Stephen W. R., AMICE DYTrin
Stevens E. NOD
Stevens G. NOD
Stevens H. E. DYDev
Stevens L. G. NCD
Stevens W. RObGr
Stewart W. M. DYPem
Stigant G. B. Hyd
Stockwell J. A., MINA CP
Stoddart C., AMICE DYRosy
Stokes A. J. R. STD
Stokoe W. F. CP
Stonelake M. J. Hyd
Stoneman J. E. NHPly
Storey F. H. CP
Storr F. AG
Stott T. A. H. NHPly
Stovold H. C. CE in C
Stratton H. H., AMIEE EED
Straw A. R., MBE DYMalta
Sturch H. H. NHPly
Sturt C. J., ASAA CP
Sturton F. STD
Sutcliffe F. NCD
Suter G. E., OBE, MVO DYPo
Swan J. B., MBE, AINA, AMICE Vernon
Swann G. T., BA DartColl
Swanson D. N. NS
Swift G. NOD
Swindells J. F. DYChat
Sykes P. D., MBE CP
Syrett S. J., MBE ADCrombie

T.

Tapp J. R., MBE VYDept
Tasker M. B., MA DartColl
Taylor C., MBE AG
Taylor D. G., BSc, AMICE DYPortl
Taylor F. H. CP
Taylor G. E. O. ASSch
Taylor G. H. Vernon
Taylor H. J., AMIEE Vernon
Telfer C. C. DYHKong
Thain W. F., AMIMF Vernon
Thaysen A. C., PhD ADHolHth
Thomas C. EED
Thomas F. T. AG
Thomas N. ADMalta
Thompson J. C. DYSh
Thomson J., AMIEE DYPo
Thomson W. T., OBE, FIC ADHolHth
Thorburn E. C., MC, AMICE DYTrin
Thorn A. G. Hyd
Thorn S. W. NCD
Thorne F. W. Coll
Thorne L. F. AG
Thorpe *Prof.* J. F., OBE, FRS OrdCttee
Tickner S. R. VD
Tilley H. C. VD
Tindall F. J., M.Eng, AMIEE Vernon
Tinkler F. N., BSc DYSchCh
Tipper E. E., BSc SigSch
Tippin L. A., AMIEE EED
Titley E. J. ADPly
Todd A. S. AG
Todd D. ADCh
Todd T. D., AMIEE EED
Tooley H. R. EAD
Tothill G. C., BA Coll
Tournay E. L.
Townshend H. B. DYCh
Treadgold E. J. DYRosy
Treagus H. A. VYMalta
Trees T. D., AMIEE EED
Trevan S. N. DYPo
Trice T. H., AMIEE DYMalta
Trice W. G. DYChat
Trigle S. E., GIMechE SigSch
Trimming H. H. STD
Trippe S. H. SigSch
Trussler H. G. AG
Tucker C. W., AMIEE TMD
Tunnicliff E. J., MBE NS
Tunstall W. C. B., MA Coll
Turner A. W. AG
Turner G. F. Vernon
Turner H. A. DD
Turner H. W. DYSchPo
Turner J. T., FSI CE in C
Turney G. L., BA Vernon
Tyler N. NS
Tyson H. C. DYCh

U.

Uglow J. C. DYMalta
Underhill H. H., OBE Hyd
Ure W., BSc SigSch

V.

Vaughan E. J. DYPo
Verry H. de L. CP
Voke E. C. DYDev

W.

Wade F. DYPo
Wald C. S. ADGlb
Wakefield *Maj.* N. Coll
Waldron W. J. STD
Wales-Edward R. R. NHHas
Walker *Sir* C., KCB Sec
Walker J. F., MBE DYGlb
Waller F. J. STD
Wallis C. CE in C
Wallond W. H. DYDev
Walsh D. P. Sec
Walter W. NOD
Walton R. Sec
Ward J. H., MBE, AMIEE DYCh
Ward S. SRE
Ward S. T. E. DYGlb
Warner E. T., MA DartColl
Warren A. NCD
Warren C. A. DYPo
Waterhouse F. H. NHCh
Waters H. E. DYCape
Waters R. L. DYCh
Waterson F. W. CP
Watkins K. H. NCD
Watson A. H. J., MBE NS
Watson A. W., MBE NCD
Watson H. B. DYBer
Watson H. J. NCD
Watts Edgar C., OBE DYMalta
Watts E. F. D. NS
Watts P. J., OBE, MIEE DYSh
Weale C. F. DD
Webb H. S., MBE DYBer
Webster W. H. H. DYPo
Wedlake J., MBE NOD
Wells G. F. S. AG
Wells S. R. NCD
Weston F. DYDev
Wharhirst R. W., OBE NOD
Whibley S. M. ADCrombie
Whitaker A., BSc, DIC ADHolHth
Whitaker F. A., MEng, AMICE DYMalta
White L. B. B. CP
Whitehead T. N., MA SRE
Whiteway G. H. E. CP
Whittall F. G. J., MC, BA DartColl
Whittle A. B. DYPo
Whittle F. E., MICE DYTrin
Whitworth H. F. CP
Wightman R., AMIEE EED
Wilburn F. W. CD
Wildman J. C., BSc DYSchSh
Wilkin A. J. ObsCape
Wilkins F. C. NS
Wilkinson A., BSc SigSch
Williams A. H., AMIEE DD
Williams E. T., OBE, MIEE EED
Williams H. SigSch
Williams J. H. Hyd
Williams L. T. S. DartColl
Williamson A. A., MICE DYPo
Williamson L. C. NCD
Willis F. DYDev
Willis S. J., BSc SRE
Willson H. L. J., MBE STD
Wilsdon S. VD
Wilson B. J., OBE NS
Wilson E. C. U. STD
Wilson F. E. NOD
Wing F. A., MBE CCB
Winnall T. J. DYSing
Wise A., ARCS DYSchDev
Witchell W. M., BSc RObGr
Witherington G. A., BA Coll
Wolfe B. S., MA DartColl
Wood A. B., DSc SRE
Wood E. S. NS
Wood F. D. DYHKong
Woodgate R. ObsCape
Woollard L. NCD
Woolmer C. E., OBE DYCh
Wotton A. Sec
Wotton W. J., MBE, AMICE DYDev
Wright A. G. (*a*) CE in C
Wright A. G. (*b*) CE in C
Wright A. G. STD
Wright C. S. SRE
Wright G. E. E in C
Wright H. J. AG
Wright J. E. CD
Wright J. R. TDCh
Wright R. H. NCD
Wright R. J. NCD

Y.

Yapp P. A., AMIEE DYHKong
Yeo R. A. SigSch
Young F. B., DSc SRE
Young F. G. CP
Young *Sir* F. W., KBE NED
Young H. J. CE in C
Young H. S., ARCSc, BSc SRE
Young W., MICE, ARCSc CE in C

Z.

Zoller A., AMIEE TFGrnck

Digitized by Google

BOARD OF ADMIRALTY.

First Lord.—The Right Hon. William C. Bridgeman, M.P.

First Sea Lord and Chief of Naval Staff.—Admiral of the Fleet Sir Charles E. Madden, *Bt.*, G.C.B., G.C.V.O., K.C.M.G., LL.D.

Second Sea Lord and Chief of Naval Personnel.—Vice-Admiral Sir Michael H. Hodges, K.C.B., C.M.G., M.V.O.

Third Sea Lord and Controller.—Vice-Admiral Sir A. Ernle M. Chatfield, K.C.B., K.C.M.G., C.V.O.

Fourth Sea Lord and Chief of Supplies and Transport.—Vice-Admiral William W. Fisher, C.B., C.V.O.

Deputy Chief of Naval Staff.—Vice-Admiral Sir Frederick L. Field, K.C.B., K.C.M.G.

Assistant Chief of Naval Staff.—Rear-Admiral Alfred D. P. R. Pound, C.B.

Civil Lord.—The Right Hon. Earl Stanhope, D.S.O., M.C.

Parliamentary and Financial Secretary.—Cuthbert M. Headlam, Esq., D.S.O., O.B.E., M.P.

Permanent Secretary.—Sir Oswyn A. R. Murray, K.C.B.

**Naval Secretary to First Lord.—Rear-Admiral* E. J. A. Fullerton, C.B., D.S.O., M.A. ... 1 Apr 27

PRIVATE SECRETARIES AND NAVAL ASSISTANTS TO MEMBERS OF THE BOARD.

Private Secretaries to First Lord.—T. Fry, Esq., H. V. Markham, Esq., M.C.

Private Secretary to Civil Lord.—H. N. Morrison, Esq.

Private Secretary to Parliamentary Secretary.—A. E. Gloyn Cox, Esq.

Private Secretary to Permanent Secretary.—A. S. le Maitre, Esq., M.C.

**Naval Assistant to First Sea Lord.—Captain* W. M. James, O.B.	... 11 Nov 27
**Secretary to First Sea Lord.—Paym. Capt.* V. H. T. Weekes, O.B., C.M.G.	30 July 27 (1 July 27)
**Naval Assistant to Second Sea Lord.—Captain* R. C. Dalglish	... 1 July 26
**Extra Naval Assistant to Second Sea Lord.—Eng. Rear-Admiral* William Rattey, C.B., O.B.E. *(for Engineering Personnel duties)* ...	17 Feb 23
**Secretary to Second Sea Lord.—Paym. Com.* E. P. Goldsmith	15 Aug 27 (15 July 27)
*Attached to Second Sea Lord's Office.—*Commander* M. J. C. de Meric, M.V.O.	3 May 27 (19 Apr 27)
**Eng. Com.* A. W. J. Turner	... 7 July 25
**Paym. Lieut.-Com.* J. H. B. Lejeune	29 July 27 (15 July 27)
**Secretary to Third Sea Lord and Controller.—Paym. Com.* R. C. Jerram, D.S.O. ...	30 Apr 25 (31 Mar 25)
**Secretary to Fourth Sea Lord.—Paym. Capt.* B. F. Hood, D.S.O.	30 Apr 27 (1 Apr 27)
**Secretary to Deputy Chief of Naval Staff.—Paym. Capt.* F. L. Horsey, O.B.E., D.S.O....	15 May 25 (30 Apr 25)
**Secretary to Assistant Chief of Naval Staff.—Paym. Com.* J. R. Hemsted	21 Apr 27 (20 Mar 27)
**Secretary to Naval Secretary to First Lord.—Paym. Com.* A. F. Cooper, O.B.E. ...	1 Apr 27 (16 Mar 27)

In the case of Naval Officers the first date is the date of present appointment, and the second date (in brackets) that of first appointment to the Admiralty.

* *Borne in 'President.'*

Digitized by Google

ADMIRALTY DEPARTMENTS AND STAFF.

DEPARTMENT OF THE SECRETARY OF THE ADMIRALTY.

Deputy Secretary.—*Sir* Charles Walker, K.C.B.

Principal Assistant Secretaries.

Sir Vincent W. Baddeley, K.C.B.
A. Flint, Esq., C.B., C.M.G. (*Staff*).

†*Assistant Secretaries.*

J. S. Barnes, O.B.E.,
H. Eastwood,
C. W. Loveridge,
P. E. Marrack, O.B.E.,
S. H. Phillips,
S. H. Plummer,
W. A. T. Shorto, C.B.E., Esqrs.

†*Principals.*

J. A. C. Champion, O.B.E.,
G. F. Cotton, M.V.O., O.B.E.
C. B. Coxwell, O.B.E.,
H. Cromble, M.B.E.,
G. Dunn,
T. Fry,
W. H. Hancock, M.B.E.
E. Lee,
N. Macleod,
C. G. Madin, O.B.E.,
W. A. Medrow, M.B.E.,
C. Perham,
A. H. M. Robertson,
E. Sawers,
R. Walton, Esqrs.

†*Assistant Principals.*

R. E. Boucher,
J. Lawson,
A. S. le Maître, M.C.,
H. V. Markham, M.C.,
H. N. Morrison,
E. A. Seal,
D. P. Walsh, Esqrs.

†*Staff Officers.*

C. A. Cooper,
A. E. Gloyn Cox,
W. A. Dye,
R. A. Farmer,
E. W. Griffin,
W. R. Hale (*act*),
J. F. Haynes,
A. P. Hegarty,
G. J. Main,
H. O. Simmons,
V. T. Simpson,
A. Wotton, Esqrs.

Librarian.—W. G. Perrin, Esq., O.B.E., F.R.HIST.S.

Deputy Librarian.—J. F. Phillips, Esq., M.B.E.

Principal Lady Superintendent.—Miss E. Bass, O.B.E.

19 Higher Clerical Officers, 58 Clerical Officers 3 Extra Clerks, 1 Confidential Shorthand Writer (*act*), 1 Welfare Staff, 4 Tempy. Clerks.

† The Staff in these classes is arranged alphabetically in each class, and the arrangement does not indicate precedence. Promotions to higher appointments will be by selection and not by seniority.

Digitized by Google

DIVISIONS OF THE NAVAL STAFF

OPERATIONS DIVISION.

*Director (D.O.D.).—Captain P. L. H. Noble, CVO ... ... 8 Mar 28 (1 Mar 28)

*Deputy Director (D.D.O.D.).—Captain G. Layton, DSO ... ... 8 Aug 27 (2 Aug 27)

Naval Staff.

*Commander A. G. Hine, DSO	19 Aug 26 (12 Aug 26)	*Commander C. H. J. Harcourt	21 Mar 27 (14 Mar 27)
G. F. L. Marx	9 Aug. 27	W. K. D. Dowding, DSC	21 Sept 27 (19 Sept 27)
C. R. Peploe, DSO	21 June 26 (14 June 26)	H. J. Egerton	26 Sept 27 (19 Sept 27)
T. G. Harrison	22 Sept 26 (15 Sept 26)		

Civil Staff.

1 Higher Clerical Officer. | 3 Clerical Officers.

PLANS DIVISION.

*Director (D. of P.).—Captain R. M. Bellairs, CMG ... ... 23 Jan 28 (16 Jan 28)

*Deputy Director (D.D. of P.).—Captain S. D. Tillard ... ... — Aug 27 (24June27)

*Assistant Director (A.D. of P.).—Captain G. F. B. Edward-Collins ... ... 29 Aug 27 (22 Aug 27)

Naval and Marine Staff.

*Commander W. H. Gell, DSO	18 July 27 (11 July 27)	*Commander Sir John M. Alleyne, Bt., DSO, DSC	16 Aug 27 (9 Aug 27)
N. M. F. Corbett	3 Jan 27 (27 Dec 26)	*Major A. G. B. Bourne, DSO, MVO	1 May 27
F. H. G. Dalrymple-Hamilton	1 Sept 26 (25 Aug 26)	*Major, R.M.*, A. L. Forster, DSO	19 July 26

Civil Staff.

1 Higher Clerical Officer | 4 Clerical Officers.

Australian Naval Liaison Officer.

Captain H. J. Feakes, R.A.N.

NAVAL INTELLIGENCE DIVISION.

*Director (D.N.I.).—Rear-Admiral B. E. Domvile, CB, CMG ... ... 15 Aug 27 (1 Aug 27)

*Deputy Director (D.D.N.I.).—Captain C. B. Prickett ... ... 15 June 27

*Assistant Director (A.D.N.I.).—Major & Bt. Lt.-Col. R.M. G. P. Orde ... ... 23 Sept 27 (1 Oct 25)

Civil Assistant to D.N.I.—E. J. Miller, Esq., MBE

Naval and Marine Staff.

*Commander R. W. Wilkinson	22 Dec 26 (15 Dec 26)	*Commander* R. W. Blacklock, DSO	14 Oct 27 (7 Oct 27)
R. L. Edwards	22 Mar 27 (15 Mar 27)	*Eng. Com. J. S. Orr	30 July 27 (22 July 27)
S. H. Simpson, DSO	15 Oct 27 (8 Oct 27)	*Major R.M. F. A. Hamer ...	24 Feb 28
M. A. Hawes ...	8 Mar 28 (1 Mar 28)	C. S. Goldingham	2 June 25
C. H. Knox-Little	28 Apr 26 (21 Apr 26)	*Capt. & Bt. Maj. R.M. G. H. Seath, DSO	10 July 26
W. A. Usher ...	8 Aug 27 (1 Aug 27)	*Capt. R.M. G. W. M. Grover	10 July 26
		Paym.Lieut.-Com. G. E. L Hargreaves	14 Jan 27 (7 Jan 27)

Civil Staff.

Staff Officers.—T. G. Cooper and W. G. Johns, Esqrs.

3 Higher Clerical Officers.
13 Clerical Officers.
1 Senior Draughtsman.
7 Draughtsmen.

* *Borne in 'President.'*

In the case of Naval Officers the first date is the date of present appointment, and the second date (in brackets) that of first appointment to the Admiralty.

Digitized by Google

TRADE DIVISION.

*Director (*D.T.D.*).—*Captain* R. A. S. Hill ... ... { 2 Jan 26 (15 Dec 25)

Naval Staff.

Commander R. F. U. P. Fitzgerald ... 12 July 26
A. L. Fletcher ... ... { 1 Dec 26 (24 Nov 26)
Paym. Com. J. B. Shettle ... ... { 7 Sept 27 (1 Sept 27)
Paym. Lieut.-Com. E. S. Duggan, OBE { 5 Oct 27 (28 Sept 27)

Civil Staff.

1 Second Division Clerk. | 4 Clerical Officers.

GUNNERY DIVISION.

*Director (*D. of G.D.*).—*Captain* B. W. M. Fairbairn, OBE ... ... { 22 Apr 27 (16 Apr 27)

*Deputy Director (*D.D. of G.D.*).—*Captain* C. G. Sedgwick... ... ... 1 Mar 26

Naval Staff.

*Commander E. W. H. Blake ... ... 14 July 26
*Commander A. W. La T. Bisset { 11 Jan 27 (4 Jan 27)
Commander H. A. C. Lane... ... { 11 Jan 28 (4 Jan 28)

Civil Staff.

(And for Torpedo Division, Tactical Section and Naval Air Section.)

Staff Officer.—F. R. Bailey, Esq.

2 Higher Clerical Officers.
5 Clerical Officers.
2 Draughtsmen.

TORPEDO DIVISION.

*Director (*D. of T.D.*).—*Captain* C. St. C. Cameron, CBE ... ... { 20 July 26 (21 June 26)

Naval Staff.

*Commander J. U. P. Fitzgerald ... { 17 Mar 28 (12 Mar 28)
R. Harter ... ... { 14 Apr 27 (7 Apr 27)
*Commander W. P. Stocker, DSO... { 14 Dec 27 (7 Dec 27)

Civil Staff.
(See under Gunnery Division.)

TRAINING AND STAFF DUTIES DIVISION.

*Director (*D.T.S.D.*).—**Captain* N. F. Laurence, DSO ... ... { 1 July 27 (1 July 26)

*Assistant Director (*A.D.T.S.D.*).—**Captain* I. W. Gibson, OBE, MVO ... ... { 1 July 27 (22 June 27)

Naval and Marine Staff.

Commander J. W. Rivett-Carnac, DSO { 15 Nov 26 (8 Nov 26)
Commander J. N. Knox ... ... { 12 Jan 27 (5 Jan 27)
Captain A. C. Dewar, OBE (*ret.*) (*Head of Historical Section.*) ... — Jan 26
Lieut.-Com. J. H. Lhoyd-Owen (*ret.*) ... — Oct 24

Civil Staff.

1 Higher Clerical Officer. | 2 Clerical Officers.

NAVAL AIR SECTION.

**Head of Naval Air Section.*—*Captain* C. P. Talbot, DSO ... ... { 27 Sept 26 (20 Sept 26)

Naval Staff.

**Captain* F. R. B. Davies, DSO, AFC ... 22 Oct 26
**Commander* C. F. Harris ... ... { 16 Mar 27 (9 Mar 27)
**Commander* K. Edwards, DSC ... { 15 Sept 26 (1 Sept 26)
**Lieut.-Com.* T. K. Elmsley, AFC { 12 Apr 26 (5 Apr 26)

Civil Staff.
(See under Gunnery Division.)

TACTICAL SECTION.

Head of Tactical Section.—*Captain* B. A. Fraser, OBE ... ... { 31 Jan 27 (24 Jan 27)

Naval Staff.

Commander C. Coppinger, DSC ... ... { 9 Aug 27 (2 Aug 27)

Civil Staff.
(See under Gunnery Division.)

* *Borne in 'President.'*

Digitized by Google

HYDROGRAPHIC DEPARTMENT.

*Hydrographer of the Navy.—Rear-Admiral H. P. Douglas, CMG ... ... 1 Oct 24 (15 Sept 24)
*Assistant Hydrographer.—Captain J. A. Edgell, OBE ... ... 23 Feb 28 (9 Feb 28)
Chief Civil Assistant.—W. Ewart Llewellyn, Esq., OBE ... ... 20 Feb 22
*Superintendent of Charts.—Commander P. S. E. Maxwell ... ... 26 Apr 27 (12 Apr 27)
Superintending Cartographer and Assistant Superintendent of Charts.—J. W. Atherton, Esq. ... 13 June 24
*Superintendent of Sailing Directions.—Captain B. O. M. Davy (ret.) ... ... —
Superintendent of Tidal Work.—Commander Harold D. Warburg (ret.) ... ... 20 Dec 19 (29 Nov 10)

Naval Assistants.

Captain F. A. Reyne (ret.) ... ... 1 Apr 22
S. A. G. Hill (ret.) ... 15 Dec. 27
*Commander C. White (ret.) ... ... 4 Jan 26
J. S. Harris (ret.)... ... 20 Aug 10

*Lieut.-Com. A. F. S. Grant ... ... 8 July 11
G. C. Glen, DSO ... 16 Nov 18 (5 June 18)
A. F. B. Woodhouse ... 14 Mar 28
W. J. B. Barton ... 2 June 19
A. P. M. Lewes, DSC ... 4 Aug 26
C. R. Brent ... ... 4 Jan 28
J. Taylor... ... ... — Feb 28

Assistant (Tidal Branch).—F. Dorrington Bangay, Esq. ... ... 1 Dec 17
Chief Cartographers.—J. H. Aitken, L. De Ville, D. Hardie, H. Moody and C. B. Stigant, Esqrs.

†Cartographers: N. Atherton, A. G. Bazley, J. A. B. Buck, P. J. Cook, H. Daw, G. R. Hayes, E. R. Mason, L. T. Ongley, F. H. E. Pearce, T. J. Richmond, J. Scott, E. C. Sear, M. J. Skinner, M. J. Stonelake, J. H. Williams, Esqrs.

Staff Officer.—E. H. Chapman, Esq.

2 Higher Clerical Officers. | 2 Temporary Clerks.
11 Clerical Officers. | 39 Draughtsmen.

ADMIRALTY CHART ESTABLISHMENT, CRICKLEWOOD.

Superintendent.—W. G. May, Esq., MBE. *Cartographer.*—C. M. Meade, Esq.

3 Higher Clerical Officers, 1 Second Division Clerk, 11 Clerical Officers, 1 Shorthand Typist, 1 Tempy. Typist, 3 Tempy. Clerks, and 18 Draughtsmen.

NAVIGATION BRANCH.

*Director of Navigation.—Captain O. H. Dawson ... ... 30 Nov 27 (15 Nov 27)

Naval Assistants.

*Commander.—A. P. Saunders, OBE ... ... 7 Apr 27 (31 Mar 27)
W. S. F. Macleod ... ... 9 Mar 28 (2 Mar 28)

Civil Staff.

Staff Officer.—A. G. Thorn, Esq.

MOBILISATION DEPARTMENT.

Director (D.M.D.).—Rear-Admiral R. M. Burmester, CB, CMG ... ... 18 Dec 26
*Assistant Director (A.D.M.D.).—Captain M. K. Horton, DSO ... ... 4 Apr 26 (26 Mar 26)
Civil Assistant to D.M.D.—J. E. Collins, Esq.

Naval Staff.

*Commander W. H. G. Fallowfield ... ... 10 Oct 27 (3 Oct 27)

Civil Staff.

1 Higher Clerical Officer. | 4 Clerical Officers.

DEPARTMENT OF THE DIRECTOR OF NAVAL RECRUITING.

(55, *Whitehall, S.W.* 1.)

Director (D.N.R.).—Lt.-Col. G. R. S. Hickson, CBE ... ... 10 Feb 27
Assistant and Deputy Director (A.D.N.R.).—Major (Qr.-Mr.) A. J. Dixon ... ... 17 Oct 26

1 Pensioner Clerk.

* Borne in 'President.' † Arranged alphabetically.

Digitized by Google

DEPARTMENT OF THE DIRECTOR OF PHYSICAL TRAINING AND SPORTS.

(Queen Anne's Chambers, Tothill St., S.W. 1.)

*Director (D.P.T.S.).—Captain G. H. D'O. Lyon ... ... — Mar 27
*Assistant Director (A.D.P.T.S.).—Lieut.-Com. D. J. Claris ... ... 12 May 25

1 Clerical Officer.

DEPARTMENT OF THE MEDICAL DIRECTOR-GENERAL OF THE NAVY.

(Queen Anne's Chambers, Tothill St., S.W. 1.)

*Director-General (M.D.G.).—Surg. Vice-Admiral A. Gaskell, CB, OBE, FRCS, DPH ... { 1 July 27 (1 June 27)
*Deputy Director-General (D.M.D.G.).—Surg. Capt. R. W. B. Hall, OBE ... ... 27 Sept 26

*Assistants to the Director General:
- Surg. Capt. (D) Edward E. Fletcher, OBE ... ... 29 Mar 20
- Surg. Commr. A. T. Rivers ... ... { 12 July 26 (5 July 26)
- Surg. Commr. K. H. Hole, MB ... ... { 8 Oct 27 (1 Oct 27)
- Surg. Commr. G. R. McCowen, OBE, MD ... ... 1 Nov 27
- Surg. Commr. F. L. Smith ... ... { 1 Feb 26 (25 Jan 26)
- Surg. Commr. T. C. Patterson, MB, DPH (*tempy*) (*supy*) ... 24 Jan 28
- Surg. Commr. J. L. Priston, MB, FRCP, DPH ... ... { 25 Mar 26 (18 Mar 26)

Staff Clerk in Charge.—F. Goldsworthy, Esq.

Staff Clerk.—W. A. Mountford, Esq.

2 Higher Clerical Officers, 17 Clerical Officers, and 2 Tempy. Clerks.

DEPARTMENT OF THE PAYMASTER DIRECTOR-GENERAL.

*Director-General (P.D.G.).—Paymr. Rear-Admiral B. C. Allen, CB, MVO ... ... 1 July 26
*Deputy Director-General (D.P.D.G.).—Paymr. Capt. R. A. Jinkin, OBE ... ... { 18 Oct 25 (18 Sept 25)
*Assistant to the Director-General.—Paymr. Lieut.-Com. G. H. Bankart ... ... { 2 Apr 26 (26 Mar 26)

2 Clerical Officers.

CHAPLAIN OF THE FLEET.

(Royal Naval College, Greenwich.)

*The Venerable Archdeacon Robert McKew, CBE, DD, KHCh.

Staff Officer.—W. M. Bussell, Esq.

(See page 447.)

EDUCATION DEPARTMENT.

Adviser on Education.—Alexander P. McMullen, Esq., MA.

*Deputy Superintendent of Naval Examinations.—Instructor Captain John Camp, DA ... ... 16 May 23
*Deputy Inspector of Naval Schools.—Instructor Captain E. W. Fitch, BA ... ... { 24 July 27 (11 July 27)
*Headmaster—A. W. Holland, MBE ... ... { 14 Sept 27 (7 Sept 27)

1 Higher Clerical Officer. 3 Clerical Officers.

OFFICE OF THE ADMIRAL COMMANDING RESERVES.—*See* page 804.

ROYAL MARINE OFFICE.

(54, Victoria Street, London, S.W. 1.)

(*See* page 176.)

* *Borne in 'President.'*

Digitized by Google

DEPARTMENT OF THE DIRECTOR OF NAVAL CONSTRUCTION.

Director (D.N.C.).—*Sir* William J. Berry, KCB.
Deputy Director (D.D.N.C.).—C. F. Munday, Esq., CB.
Director of Warship Production (D.W.P.).—E. A. J. Pearce, Esq., OBE.
Assistant Directors (A.D.N.C.).—E. L. Attwood, OBE, W. H. Carter, A. W. Johns, CBE, Esqrs.

Superintendent of Admiralty Experiment Works.—M. P. Payne, Esq. (*Chief Constructor*).

Chief Constructors.

S. E. Boyland, OBE
F. Bryant, OBE,
A. W. A. Cluett, MBE,
C. H. Croxford, OBE,
J. S. Gillingham,
L. Woollard, Esqrs.

Senior Constructors.

G. Bulkeley,
S. V. Goodall,
A. Nicholls (*Warship Production Superintendent, Mersey*),
F. H. Steed (*Warship Production Superintendent, Tyne*),
A. W. Watson, MBE (*Warship Production Superintendent, Clyde*), Esqrs.

Constructors.

A. Adams,
J. L. Bartlett (*act*),
G. H. Child,
J. W. Dippy,
W. A. D. Forbes (*act.*) (*Liaison Officer with Air Ministry*),
W. Froude,
G. Hackney,
C. Hannaford, MBE (*Nelson*),
E. B. Harries,
C. J. W. Hopkins, MBE,
G. Hudson, MBE,
J. Innes,
F. M. Lee,
C. S. Lillicrap, MBE,
S. A. McCarthy (*act*),
T. L. Mathias,
W. E. Noble,
F. C. C. Rogers (*act*),
W. G. Sanders,
W. Smith,
H. Stanley (*act*),
L. C. Williamson, Esqrs.

Assistant Constructors, First Class.

F. Bailey,
J. L. Bessant, BSc (*Haslar*),
F. T. Blackman *Messrs. Beardmore, Dalmuir (Overseeing)*,
F. C. Bogie (*act*),
G. Bryant,
L. T. Carter, BSc,
J. H. B. Chapman,
A. P. Cole, MBE, *Messrs. Fairfields, Govan (Overseeing)*,
W. J. A. Davies, OBE, *Messrs. Hawthorn Leslie, Hebburn-on-Tyne (Overseeing)*,
A. Day,
A. W. French,
R. W. L. Gawn,
‡A. A. F. Hill,
W. H. Jackman, *Messrs. Beardmore, Dalmuir (Overseeing)*,
W. G. John,
H. T. Johnson,
E. G. Kennett, *Messrs. Vickers, Barrow (Overseeing)*,
I. E. King,
C. H. Leddra,
G. McCloghrie, *Messrs. Cammell Laird, Birkenhead (Overseeing)*,
H. May (*On Staff of Warship Production Superintendent, Mersey*),
C. F. Merchant, *Messrs. Palmers, Jarrow-on-Tyne (Overseeing)*,
A. J. Merrington, BSc,
R. J. Monk (*On Staff of Warship Production Supt., Scottish Area*),
J. H. Narbeth, BSc (Eng.),
D. E. J. Offord (*On Staff of Warship Production Superintendent, Tyne*),
C. V. Paige,
H. H. Palmer,
G. W. Pamplin,
H. S. Pengelly,
F. J. A. Pound,
L. G. Stevens (*Haslar*),
F. Sutcliffe, *Messrs. J. Brown, Clydebank (Overseeing)*,
K. H. Watkins,
H. J. Watson,
R. H. Wright, Esqrs.

Examiners of Constructive Work.

F. Hunnisett, J. C. D. Hutson, A. T. Perkins, H. Philpot, S. R. Wells and A. Warren, Esqrs.

Staff Officer.—R. J. Wright, Esq.

Warship Production Superintendent, Southern District.—L. E. Limming, Esq.
Warship Production Superintendent, Sheffield District.—S. W. Thorn, Esq.
Inspecting Officer of Ship Fitting Work.—H. C. Goodhew, Esq.
Inspecting Officer of Smiths' Work.—H. J. Hooper, Esq.
Curator of Drawings.—C. Knight, Esq.
Examiner of Accounts.—T. G. Gay, Esq.

3 Assistant Examiners of Accounts. | 31 Principal, 23 Overseers and 93 Assistant Overseers.
1 Record Keeper (Haslar); 15 Senior, 36 First Class and 60 Second Class Draughtsmen;
1 Experimenter (Haslar). 1 Confidential Clerk; 2 First, 3 Second and 19 Third Grade Clerks;
4 Second and 16 Third Grade Clerks (Overseers Offices); 4 Tempy. Clerks; 3 Modellers.

DEPARTMENT OF THE ENGINEER-IN-CHIEF.

**Engineer-in-Chief of the Fleet.*—*Eng. Vice-Admiral Sir* Robert B. Dixon, KCB, D.Eng	8 June 22 (28 May 17)
**Deputy Engineer-in-Chief.*—*Eng. Rear-Admiral* W. R. Parnall, CB	21 Mar 27 (28 Feb 27)
**Assistant Engineers-in-Chief.*—*Eng. Captain* H. A. Brown	23 Apr 27
**Eng. Captain*—R. Beeman, CMG	30 Aug 26 (1 Dec 25)

‡ *Professional Secretary to Director of Naval Construction.*
For Royal Corps of Naval Constructors, *see* page 426.
* *President.*

Digitized by Google

Engineer Inspectors.

**Eng. Capt.*.....J. H. Harrison	... 30 Aug 26	*Commander* (E) A. L. P. Mark Wardlaw...	3 Feb 23
A. Turner ...	22 Oct 27 (15 Oct 27)	*J. B. Sidgwick*	30 Oct 25
		(*For duty in connection with R.A.N. Ships under construction.*)	
		J. L. Bedale ...	7 Apr 27 (31 Mar 27)
		G. H. H. Brown ...	14 Nov 27 (7 Nov 27)
**Eng Commr.* T. H. Warde ...	... 27 Sept 26	**Lieut.-Commr.* (E) H. Dixon, DSC ...	11 Oct 26
F. V. King ...	... 11 Feb 26	L. G. Pennington	27 Feb 27 (20 Feb 27)
J. Kingcome ...	... 2 July 25	J. E. Saunders ...	... 24 Sept 25
D. J. Hoare ...	24 Aug 26 (17 Aug 26)	**Lieutenant* (E) A. D. Bonny ...	... 12 Aug 27
H. F. Du M. Hunt	... 5 Mar 28	J. M. Goodman...	15 Nov 26 (8 Nov 26)
C. W. Lambert	... 5 July 26	G. A. D. Cooper...	9 Dec 26 (2 Dec 26)

Examiner of Dockyard Work.—E. Fage, Esq.

Examiner of Technical Accounts.—H. G. Lewis, Esq.

Examiners of Marine Engineering Work.—P. Regan and F. J. Russell, Esqrs.

2 Assistant Examiners of Technical Accounts, 4 Senior Draughtsmen, 14 First Class Draughtsmen, 23 Second Class Draughtsmen, 1 First Grade Clerk, 1 Second Grade Clerk, 7 Third Grade Clerks, 1 Temporary Clerk.

Admiralty Engineering Laboratory, West Drayton, Middlesex.

**Superintendent.*—*Commander* (E) G. C. Malden ... ... — July 27

Chief Designer.—A. W. Newman, Esq. | *Chief Testing Engineer.*—G. B. Fox, Esq.

Scientific Assistant Metallurgist (*Lent from S.R.E. Department*).—C. C. Smith, Esq., MSC.

Junior Scientific Assistants (*Lent from S.R.E. Department*).—J. T. Crennell, BA, J. H. Darley, AIC, Esqrs

1 Designer, 1 First Assistant Testing Engineer, 1 Technical Secretary, 2 First Class Draughtsmen, 4 Second Class Draughtsmen, 2 Tracers, 2 Third Grade Clerks, 2 Temporary Shorthand Typists, 1 Temporary Typist.

ENGINEER OVERSEERS AND STAFF.

LONDON DISTRICT.

**Eng. Capt.* A. W. McKinley, OBE.—Address, 17/19, Newington Causeway, London, S.E. 1 ... 24 Oct 27

Telegraphic Address.—Engoseer Sedist, London.

1 Principal Overseer. | 1 Clerk.
7 Civilian Assistants. |

MIDLAND DISTRICT.

**Eng. Capt.* H. E. Dowling, OBE.—Address, 71, Temple Row, Birmingham ... ... 29 Dec 27

Telegraphic Address.—Engoseer, Birmingham.

**Lieutenant* (E) S. Hewitt ... ... — Mar 28

7 Civilian Assistants. | 1 Clerk.

SOUTHAMPTON DISTRICT.

**Eng. Com.* W. J. Michell, *R.N.*—Address, c/o Messrs. Thornycroft & Co., Woolston, Southampton ... ... 8 July 27

Telegraphic Address.—Engoseer, Southampton.

**Cd. Eng.* W. V. Summons ... ... 28 Dec 27

3 Civilian Assistants.

SCOTLAND DISTRICT.

**Eng. Capt.* P. J. Shrubsole, DSO—Address, Admiralty Central Offices, 14, Crown Terrace, Dowanhill, Glasgow ... ... 20 Aug 27

Telegraphic Address.—Engoseer, Glasgow.

**Eng. Lieut.* A. Young ... ... — July 27
**Cd. Eng.* M. Crawford ... ... — Aug 27

(*And for Coal Inspection Duties*)

Principal Overseer.—G. E. Wright, Esq.

6 Civilian Assistants. | 2 Clerks.

NORTH OF ENGLAND DISTRICT.

**Eng. Capt.* J. W. Milner, MVO, *R.N.*—Address, Dene House, Ellison Place Newcastle-on-Tyne 3 Apr 27
(*And as Engineer Overseer, Wallsend-on-Tyne* (*tempy*).)

Telegraphic Address.—Engoseer, Newcastle.

**Cd. Eng.* A. Green ... ... — Aug 26

(*And for Coal Inspection Duties.*)
4 Civilian Assistants.

MANCHESTER AND LIVERPOOL DISTRICTS

**Eng. Capt.* W. H. Ham.—Address, 13 Cleveland Buildings, 94, Market Street, Manchester... 19 Apr 27

Telegraphic Address.—Engoseer, Manchester.

**Eng. Lieut.-Com.* D. P. O'Dwyer ... ... 18 Oct 26

4 Civilian Assistants. | 1 Clerk.

* *Borne in 'President.'*

Digitized by Google

SHEFFIELD AND LEEDS DISTRICTS.

*Eng. Capt. W. J. Dixon.—Address, Admiralty Buildings, Janson Street, Sheffield ... ... 16 Nov 26
Telegraphic Address.—Engoseer Sheffield.
Eng. Lieut.-Com. F. Foster ... ... 15 June 27
Cd. Eng. D. Bower, MBE ... ... 28 Sept 26
5 Civilian Assistants. | 1 Clerk.

At Messrs. Vickers, Barrow-in-Furness.—Telegraphic Address. Engoseer, Barrow-in-Furness.
Eng. Commr. L. Turner ... ... — Feb 28
(*And for duty with S/M's.*)
Eng. Lieut. J. G. Dale ... ... — July 26
Cd. Eng. R. Bennett ... ... 1 Feb 28
(*And for duty with S/M's.*)
(*Borne in 'Dolphin.'*)
Wt. Ord. Offcr. F. H. Brilliant (RAN) ... ... 4 Jan 26
6 Civilian Assistants. | 1 Clerk.

At Messrs. Cammell, Laird & Co., Birkenhead.
Eng. Commr. F. S. Carlisle ... ... 21 Mar 27
Address, c/o Messrs. Cammell, Laird & Co., Birkenhead.
Telegraphic Address.—Engoseer, Birkenhead.
3 Civilian Assistants. | 1 Clerk.

At Messrs. Wallsend and Messrs. Armstrong (Walker Yard).
(*See North of England District.*)
Address, c/o Messrs. The Wallsend Slipway and Engineering Co., Ltd., Wallsend-on-Tyne.
Telegraphic Address.—Engoseer, Wallsend.
4 Civilian Assistants. | 1 Clerk.

At Messrs. The Fairfield Shipbuilding Co., Govan.
Eng. Commr. H. W. G. Stidston ... ... 21 Feb 28
Address, c/o Messrs. The Fairfield Shipbuilding Co., Govan.
Telegraphic Address.—Engoseer, Govan.
3 Civilian Assistants. | 1 Clerk.

At Messrs. Hawthorn, Leslie & Co., Newcastle-on-Tyne.
Eng. Commr. C. G. Ham ... ... 14 Feb 28
Address, c/o Messrs. Hawthorn, Leslie & Co., Newcastle-on-Tyne.
Telegraphic Address.—Engothorn, Newcastle-on-Tyne.
3 Civilian Assistants. | 1 Clerk.

At Messrs. Beardmore & Co., Dalmuir
Eng. Commr. C. Simpson, DSO ... ... — Aug 27
Address, c/o Messrs. Beardmore & Co., Dalmuir.
Telegraphic Address.—Engoseer, Dalmuir.
4 Civilian Assistants. | 1 Clerk.

At Messrs. J. Brown & Co., Clydebank.
Eng. Commr. R. C. Miller ... ... 6 Nov 25
3 Civilian Assistants. | 1 Clerk.

At Messrs. Palmer & Co., Jarrow-on-Tyne.
Eng. Commr. H. C. R. Johnson ... ... 2 Feb 27
3 Civilian Assistants. | 1 Clerk.

DEPARTMENT OF THE DIRECTOR OF ELECTRICAL ENGINEERING.

Director (D.E.E.).—W. McClelland, Esq., CB, OBE, MIEE.
Assistant Director and Deputy (A.D.E.E.).—A. D. Constable, OBE, MIEE.
Assistant Directors (A.D.E.E.) J. McCaffery, OBE, AMIEE, AMI.MECH.E, and E. T. Williams, OBE, MIEE, Esqrs.
Superintending Electrical Engineers, Grade I.—F. Purser Fletcher, OBE, AMICE, AMIEE, and R. Wightman, AMIEE, Esqrs.
Superintending Electrical Engineers, Grade II.—F. Courtier Forster, MIEE, and W. H. Chatten, AMIEE (*act*). Esqrs.

Electrical Engineers.—A. W. Abraham, AMIEE, H. P. Blake (*act*) AMIEE, W. C. M. Couch, AMIEE, G. R. Davies, A. E. Frankling, MDE, AMIEE, H. H. R. Green, MIEE, F. C. Hunt, MBE, AMIEE, J. Macey (*act*), Esqrs.
Examiners of Electrical Engineering Work.—J. A. Mortimer and C. Thomas, Esqrs.
Examiner of Technical Accounts.—E. E. Rogers, Esq., AMIEE.
Assistant Electrical Engineers.—R. Baillie, BSc. (*act*), L. G. Bolton, MC, BSc, ACGI, AMIEE, G. H. Fruin (*act*), G L, Gill, AMIEE. C. H. Klyne, MBE, AMIEE, J. Shaw, AMIEE, W. J. Spencer (*act*), L. A. Tippen, AMIEE, T. D. Todd, AMIEE, and T. D. Trees, AMIEE, Esqrs.

Tempy. First Assistant Electrical Engineer.—C. Higgs, Esq., MIEE.
Assistant Examiner of Technical Accounts, 4 Senior, 15 First Class, 31 Second Class Draughtsmen, 1 First Grade Clerk, 3 Second Grade Clerks, 8 Third Grade Clerks, 8 Tracers, 1 Writing Assistant.
Admiralty Engineering Laboratory, Electrical Section, West Drayton, Middlesex.
Electrical Engineer—W. J. Rhodes, Esq., AMIEE (*act*)
Assistant Electrical Engineers.—F. Murgatroyd, MSc.Tech, AMIEE, A. N. Hazlehurst, MSc., Esqrs.
Scientific Assistant (loaned from S.R.E. Department)—J. T. Crennell, Esq., BA.
Junior Scientific Assistants (loaned from S.R.E. Department).—J. E. Shaw, Esq., MSc.
3 Experimental Assistants

* *Borne in 'President.'*

Digitized by Google

DISTRICT ELECTRICAL ENGINEERS, OVERSEERS AND STAFF.

GLASGOW DISTRICT AND SCOTTISH AREA.

Electrical Engineer.—J. W. Lambkin, Esq. AMIEE, 15, Crown Terrace, Crown Circus Road (South), Dowanhill, Glasgow.

1 Principal Overseer, 6 Assistant Overseers, 1 Clerk.

NEWCASTLE DISTRICT AND NORTH-EASTERN AREA.

Electrical Engineer.—G. R. Battle, Esq., MBE, AMIEE, Commercial Union Buildings, 41, Pilgrim Street, Newcastle.

1 Principal Overseer, 1 Overseer, 6 Assistant Overseers, 2 Clerks.

MANCHESTER DISTRICT AND NORTH-WESTERN AREA

Senior Electrical Engineer—A. J. Foord, Esq., AMIEE, Aldine Chambers, 57, Princess Street, Manchester.

3 Principal Overseers, 2 Overseers, 12 Assistant Overseers, 3 Clerks.

LONDON AND SOUTHERN DISTRICT.

Electrical Engineer—A. R. Reeves, AMIEE, "Alverstoke," Montpelier Row, Blackheath, S.E. 3.

Asst. Electrical Engineer—E. J. Hooper, AMIEE, 6 July 26.

3 Principal Overseers, 2 Overseers, 13 Assistant Overseers, 2 Clerks.

Principal Cable Overseer—N. J. Austin, Esq., AMIEE, "Alverstoke," Montpelier Row, Blackheath, S.E. 3.

1 Overseer, 6 Assistant Overseers, 1 Clerk.

DEPARTMENT OF THE DIRECTOR OF NAVAL ORDNANCE.

†*Director* (*D.N.O.*)—*Captain* C. M. Forbes, DSO ... ... 23 July 25 (24 June 25)

†*Deputy Director* (*D.D.N.O*)—*Captain* C. A. Scott ... ... 19 Oct 25 (15 Oct 25)

†*Assistant Director* (*A.D.N.O.*)—*Captain* A. R. Dewar ... ... 23 Mar 27 (14 Mar 27)

Civil Assistant to D.N.O.—W. P. Daniels, Esq.

Assistants to Director of Naval Ordnance.

†*Commander* E. Bruce-Gardyne, DSO 25 Aug 26 (4 Aug 26)

John A. L. Hay, R.N. (*ret.*) 2 July 23 (16 Sept 17)

D. B. Fisher, OBE ... 30 Mar 26 (15 Mar 26)

†*Commander* C. A. A. Larcom ... 19 Aug 26 (12 Aug 26)

R. H. Bevan ... ... 22 Nov 26 (15 Nov 26)

H. R. G. Kinahan ... 29 June 27 (22 June 27)

†*Cd. Gunner*—J. C. Dominy ... ... 15 Aug 25 (15 May 25)

J. W. Hyatt ... ... 1 Oct 25 (1 July 25)

†*Ordnance Lieut.-Com.*—A. H. Workman, MBE ... ... 1 May 24

Technical Assistant—F. A. Landucci, Esq. ... ... 29 Nov 26

2 Ballistic Assistants, 1 Draughtsman.

Engineer Inspectors.

Eng. Rear-Admiral R. W. B. Andrews 2 Oct 27

†*Eng. Captain* G. W. Bodell ... ... 7 July 26 (24 June 26)

†*Eng. Commander*. B. Harvey ... 13 Nov 24

†*Eng. Commander* H. G. W. Haddy 26 Sept 27

†*Commander* (E) J. I. Moore ... 26 Mar 23

†*Lieut.-Com.* (E).....E. Watson ... 14 Sept 26 (7 Sept 26)

†*Lieutenant* (E).....M. R. Marshall 24 May 26 (17 May 26)

Examiner of Gun-Mounting Accounts—A. H. Duffield, Esq.

Examiner of Gun-Mounting Work—W. E. D. Helmer, Esq.

2 First Class Draughtsmen and 8 Second Class Draughtsmen.

CHIEF INSPECTOR OF NAVAL ORDNANCE.

Chief Inspector (*C.I.N.O.*)—*Commander* J. G. M. McHardy (*ret.*) ... ... 1 Nov 27 (15 Aug 10)

Deputy Chief Inspectors (*D.C.I.N.O.*)—*Commander* Gerard B. Riley, OBE (*ret.*) ... 1 Apr 22 (10 Sept 19)

Assistants to C.I.N.O. ... ...

Commander Clement L. Long (*ret.*) ... ... 1 Nov 27 (14 June 19)

Commander Hugh J. Orr (*ret.*) ... 15 Oct 19 (9 Apr 09)

Commander D. E. Rahilly (*ret.*) ... 9 Dec 27 (6 Oct 19)

Commander Thomas R. G. O'Connor, OBE (*ret.*) ... ... 27 Dec 23 (5 Mar 20)

Commander K. Gofton-Salmond, OBE (*ret.*) ... ... 18 Mar 25 (1 Dec 20)

Commander C. W. Swithinbank, DSO (*ret.*) ... ... 1 Nov 27 (25 May 21)

Records Officer ... ... *Lieut.* J. M. Hawkridge (*ret.*) ... 7 July 25 (29 July 22)

1 Senior Draughtsman, 6 First Class Draughtsmen, 11 Second Class Draughtsmen, and 2 Tracers.

† *Borne in 'President.'*

Digitized by Google

GUNNERY BRANCH.

*Staff Officers—S. W. Smith, MBE, and G. Stevens, Esqrs.

3 Higher Clerical Officers, 29 Clerical Officers, 9 Tempy. Clerks and 1 Writing Assistant.

CHIEF SUPERINTENDENT OF ARMAMENT SUPPLY.

Chief Superintendent (C.S.A.S.).—*Commander* H. J. B. Hall, OBE ... ... { 2 Apr 27 (14 Mar 27)
Superintendents (S.A.S.)—A. McFarlane, OBE, R. W. Wharhirst, OBE, Esqrs. ... ... —
Ordnance Inspector of Depôts—*Lieut.-Com.* F. T. de M. Morgan (*ret.*) ... ... { 22 Nov 27 (25 July 19)
†*Technical Assistant (Torpedoes)*—*Eng. Capt.* H. L. Parry, OBE ... ... 28 Nov 24

* *Armament Supply Officers.*

T. W. Archer,
A. J. Buggs,
G. B. McCormick,
J. Wedlake, MBE, Esqrs.

* *Deputy Armament Supply Officers.*

A. E. Coates,
W. E. Eyles,
H. G. Hibberd, MBE,
M. May (*act*),
W. H. Rowe,
A. E. W. Smith,
E. Stevens,
W. Walter, Esqrs.

* *Assistant Armament Supply Officers.*

W. Baker (*act*) (*tempy*),
R. W. Mittell,
W. E. Robertson, MBE (*act*)
G. Sansford (*act*),
G. Swift (*act*) (*tempy*), Esqrs

7 First Grade Clerks, 15 Second Grade Clerks, 38 Third Grade Clerks 22 Tempy. Clerks, 3 Second Class Draughtsmen.

Examiner of Naval Ordnance Work—P. J. Payne, Esq., MBE.

Shipping Master—C. Petty, Esq.

GUN MOUNTING OVERSEERS AND STAFFS. (*Under Engineer Inspector.*)

At Sir W. G. Armstrong, Whitworth & Co., Elswick.
†*Eng. Com.* H. A. Little ... ... 21 Apr 27
Lieutenant (E) C. M. Lithgow ... ... — June 27
J. N. F. Haigh ... ... — Aug 27
3 Civil Assistants, 1 Clerk.

At Messrs. Vickers, Ltd., Barrow-in-Furness.
†*Eng. Capt.* A. E. Lester, DSO, OBE ... ... 7 Mar 25
†*Eng. Com.* H. J. Rampling ... ... 10 Sept 25
†*Eng. Lieut.-Com.* A. W. Cross ... ... 8 May 27
H. J. White ... ... 9 Mar 26
Lieutenant (E) T. L. Metters ... ... — Feb 28
2 Civil Assistants, 1 Clerk.

At Messrs. Vickers, Ltd., Erith.
†*Lieutenant* (E) P. D. Oliver ... ... 11 Aug 27
(*Resident Assistant at Erith to Gun Mounting Overseer at Woolwich.*)
1 Civil Assistant.

At Sir W. G. Armstrong, Whitworth & Co., Openshaw, Manchester, for Manchester, Birmingham, and East Coast Districts.
†*Eng. Com.* E. C. J. Thompson ... ... 1 Mar 28
3 Civil Assistants, 3 Clerks.

At Gun Mounting Store, Parkhead, Glasgow.
†*Eng. Com.* T. J. Foulkes ... ... 13 Jan 26
†*Lieutenant* (E) S. P. Lemon ... ... 7 Feb 28
3 Civil Assistants.

At Woolwich Arsenal.
†*Eng. Com.* F. M. Attwood ... ... 14 Oct 27
2 Civil Assistants.

At Messrs. Brotherhoods, Peterborough, and for Grantham and Lincoln District.
1 Civil Assistant.

OFFICERS EMPLOYED ON INSPECTION AND EXPERIMENTAL ORDNANCE DUTIES. (*Under Chief Inspector of Naval Ordnance.*)

At Woolwich.
Inspector of Naval Ordnance ... ...*Commander* Frank R. Willis (*ret.*) ... ... { 1 Apr 22 (15 Sept 12)
Deputy Inspector of Naval Ordnance—*Lieut.-Com.* J. H. Brougham, DSC... ... { 9 Oct 26 (23 Aug 20)

* *Arranged alphabetically.* † *Borne in "President."*

Digitized by Google

WOOLWICH.

Assistant Inspectors of Naval Ordnance.

Commander T. C. B. Harbottle ... { 1 Nov 27 (3 Apr 23)
Lieut.-Com. F. G. Fowle, DSC (*China Station*) ... ... { 3 Feb 27 (14 July 24)
Lieut.-Com. H. F. Howse (*Peterboro*) 27 Aug 25
Lieut.-Com. O. S. Miller ... ... 14 May 26
Lieut.-Com. G. C. Adams ... ... 17 May 26
Lieut.-Com. B. F. B. Hoskyn ... { 13 Dec 27 (27 July 26)
Lieut.-Com. G. A. M. Paul ... ... 4 Aug 26
†*Lieut.-Com.* S. A. Pears (*ret.*) ... ... 21 Mar 27
†*Lieut.* F. T. Boswell (*on probation*) ... 15 Aug 27
†*Lieut.-Com.* R. Handcock (*on probation*) 24 Nov 27
†*Lieut.-Com.* D. G. Reid (*on probation*)... 21 Dec 27

Instructional Officer.

Lieut. W. G. Nightingale, MBE (*ret.*) ... ... { 25 June 24 (25 June 23)

For Special Duties.

Lieut. W. A. Rhind, MBE (*ret.*) ... ... 8 Dec 24

SHEFFIELD.

Inspector of Naval Ordnance.

Commander E. R. D. Long (*ret.*) ... ... { 1 Nov 27 (23 Mar 18)

Assistant Inspectors of Naval Ordnance—

Lieut.-Com. D. G. W. Curry ... ... 14 Dec 23
Lieut.-Com. P. C. Forman... ... ... 1 Apr 26
Lieut.-Com. (E) *Sir* John Shaw, *Bt.* ... ... 14 Sept 25

Gaugemaking Officer—

Captain C. G. Sladen, R.A.O.C. .... 8 June 27

Chief Analyst—F. G. Barker, Esq., FIC.

HOLTON HEATH.

Deputy Inspector of Naval Ordnance—Major F. C. Willes, R.M. ... ... { 1 Nov 27 (23 July 23)

Assistant Inspector of Cotton—C. B. Buchan, Esq.
Head Chemist.—T. Stenhouse, BSC ... ... 30 July 26
Chemist, Class I.—F. J. East, Esq., AIC.
Chemists, Class II.—J. W. Slater, BSC, AIC, R. McIntyre and F. E. Wilson, Esqrs.
5 Junior Assistant Chemists. 2 Temporary Chemists. 8 Lady Examiners.

NEWCASTLE.

Deputy Inspector of Naval Ordnance—Lieut.-Com. Q. H. Paterson, DSC... ... ... { 9 Dec 27 (1 Mar 21)
Assistant Inspector of Naval Ordnance—Lieut.-Com. E. O. Priestley, DSC (*ret.*) ... { 1 July 26 (7 Mar 24)

GLASGOW.

Assistant Inspector of Naval Ordnance—Lieut.-Com. O. S. Gray ... ... 13 May 23

BIRMINGHAM.

Assistant Inspector of Naval Ordnance—Lieut.-Com. H. W. B. Fligg ... ... 19 Nov 23
R.N. Armament Depôts.

Priddy's Hard. Assistant Inspector of Naval Ordnance—Lieut.-Com. P. A. M. Long... ... 10 Dec 21

Bull Point. Assistant Inspector of Naval Ordnance—Lieut.-Com. G. D. Millar ... { 30 Aug 24 (13 Feb 24)

CHATHAM.

Assistant Inspector of Naval Ordnance.—Lieut.-Com. M. C. Teasdale-Buckell ... ... { 4 Dec 27 (19 Dec 24)
R.N. Torpedo Factory, Greenock.

Inspecting Torpedo Officer—Commander A. T. Muir (*ret.*) ... ... { 21 Sept 23 (15 July 21)
Weymouth Torpedo Range.

Assistant Inspector of Naval Ordnance—Lieut.-Com. F. G. Hunter ... ... { 26 Nov 27 (17 Dec 23)
On Mediterranean Station.

Assistant Inspector of Naval Ordnance—Lieut.-Com. F. C. Finnis, DSO ... ... { 5 Dec 27 (1 July 26)

UNDER WAR OFFICE.

Commander L. J. L. Hammond (*ret.*) (*Deputy Chief Superintendent, Research Dept.*) ... { 22 Nov 27 (2 June 08)
Maj. R.M. Henry K. Stephens (*Proof and Experimental Officer, Research Dept.*) ... { 7 Mar 24 (16 Sept 19)
****** *Lieut.-Com.* C. T. Nuthall (*1st Class Asst. to S. of D.*) ... ... { 14 Dec 27 (24 Sept 23)
Commander W. B. Ross (*ret.*) (*Assistant Superintendent, Research Dept.*)... ... ... { 9 Oct 26 (28 Aug 22)
Lieut.-Com. E. W. Sinclair (*Assistant, Research Dept.*) ... ... 1 July 26
Commander Harold G. Jackson, OBE (*ret.*) (*Superintendent of Design*) ... ... { 19 Sept 25 (1 Apr 08)
Major R.M. Freeman C. N. Bishop (*ret.*) (*Assistant to Superintendent of Design*) ... { 13 Sept 22 (20 Apr 16)
Lieut.-Com. H. P. Middleton (*Assistant to Superintendent of Design*) ... ... { 9 Dec 27 (9 Feb 21)
Lieut.-Com. K. F. D. Acland (*2nd Assistant to Superintendent of Design*) ... ... { 14 Dec 27 (5 Aug 26)
Lieut.-Com. G. M. D. Maltby (*ret.*) (*2nd Assistant to Superintendent of Design*) ... { 1 July 26 (5 July 23)
Lieut.-Com. Reginald F. P. Maton, OBE (*Naval Experimental Officer, Shoeburyness*)... ... 17 Feb 19
Lieut.-Com. P. B. Lawder (*Asst. N.E.O., Shoeburyness*) ... ... 8 Aug 27
Lieut.-Com. R. O. Hovenden (*Asst. Proof and Experimental Officer, Research Dept.*). ... 27 Mar 26

† *Borne in 'President.'* * *Borne in 'Vernon.'*

** *Addl. in lieu of an Army officer until next vacancy for a Naval officer arises, when an Army office will be appointed in lieu.*

Digitized by Google

DEPARTMENT OF THE DIRECTOR OF TORPEDOES AND MINING.

*Director (D.T.M.)—Captain A. H. Walker, OBE ... ... 1 Oct 26
*Deputy Director (D.D.T.M.)—Captain L. F. Potter ... ... 6 Sept 26 (30 Aug 26)

NAVAL STAFF.

*Commander ...E. W. MacKichan 21 Dec 27 (14 Dec 27)
G. R. Bald ... ... 15 Mar 26
R. B. Janvrin, DSO 29 Nov 26 (22 Nov 26)
F. G. Schurr ... 29 Nov 26 (22 Nov 26)
E. G. Morris... ... 10 Jan 27 (3 Jan 27)
E. P. Thomas ... 19 July 26 (12 July 26)
A. J. Mitchell ... 19 Mar 27 (12 Mar 27)

*Commander ...G. C. Banister ... 15 June 27 (8 June 27)
G. W. Wadham ... 7 Oct 27 (30 Sept 27)
*Lieut.-Com. ...G. O. C. Davies ... 22 Sept 27 (15 Sept 27)
*Lieutenant ...A. J. Roach ... 1 Mar 26
*Eng. Capt. ...A. V. Sharpe ... 20 Dec 27 (13 Dec 27)
*Eng. Com. ...H. H. Wilson ... 14 Feb 27
*Elect.Lieut.Com.O. P. Perry... ... 18 June 25
*Cd. Gunner ...F. W. M. Coker ... 22 Feb 28 (11 Jan 28)
(T)J. Garside ... 22 Aug 27

CIVIL STAFF.

Staff Officer.—F. Morrison, Esq.
Technical Assistants.—C. E. Baker, AMIEE, A. E. Brewerton, AMIEE, H. Clausen, OBE, BSc, AMIEE, C. G. Lawson, G. M. Newbery, and C. W. A. Tucker, AMIEE, Esqrs.
Temporary Technical Assistant.—Lieut.-Com. Patrick P. Coleman, OBE, RN. (*retd.*).
Junior Technical Assistant.—H. F. Simes, Esq.
2 Higher Clerical Officers, 12 Clerical Officers, 21 Draughtsmen and 3 Tracers.

DEPARTMENT OF THE DIRECTOR OF NAVAL EQUIPMENT.

*Director (D.N.E.)—Rear-Admiral H. W. Parker, OB, CMG ... ... 17 May 26 (3 May 26)

*Assistant Director (A.D.N.E.).—

*Commander...P. H. Ridler ... 24 Jan 27 (17 Jan 27)
B. V. Layard, DSO ... 11 Oct 27 (4 Oct 27)
J. I. Hallett, DSO 2 Aug 27 (26 July 27)

*Commander ...E. G. Stanley DSO ... 13 Dec 26
J. W. A. Waller ... 5 Apr 27 (29 Mar 27)
*Eng. Com. ...G. Villar ... ... 29 Aug 27
Shipt. Lieut. A. G. S. Edwards ... 27 Apr 25

Civil Staff.
1 Second Grade Clerk, 2 Third Grade Clerks.

Captain Superintendent of contract-built Ships.
Address.—*Dene House, Ellison Place, Newcastle-upon-Tyne.*
Captain.—B. W. Barrow, DSO... ... ... 19 Feb 27
For duty with Captain Superintendent.
*Lieutenant—P. C. Organ ... ... 24 Feb 27
A. Wyatt ... ... 31 Mar 27
*Shipt. Lieut.—W. T. F. Miller ... ... 13 Mar 28
1 Third Grade Clerk, 1 Temporary Shorthand Typist.

COMPASS DEPARTMENT.

Address.—*Admiralty Compass Observatory, Ditton Park, Langley, Bucks.*

Director (D.C.D.).—Commander G. B. Harrison, OBE (*ret.*) ... ... 16 Dec 26

Superintendent (Naval)—
*Lieut.-Com. B. C. Porter ... ... 16 Dec 26
Superintendent (Civil)—
Clifford Chaffer, Esq., MA ... ... 1 Oct 28
Assistants (Naval), 1st Class—
Commander Henry D. Gill, OBE (*ret.*)
Lieutenant George H. Alexander, MBE (*ret.*)
(*Chief Compass Examiner.*)
Assistants (Civil), 1st Class—
James H. Cruickshank,
Richard H. Elliott,
Thompson Gradon,
James C. Hereford, BA,
J. E. Wright, Esqrs.
1 Tempy. Clerk,
1 Tempy. Typist.

Naval Store Section.
Deputy Naval Store Officer.—F. W. Wilburn, Esq.
1 First Grade Clerk.
2 Third Grade Clerks.
2 Tempy. Clerks.

Assistants (Civil), 2nd Class—
A. J. D. Hill,
E. B. Rawkins, Esqrs.

Temporary Assistants—
*Lieut.-Com. R. H. B. Everard ... *2 Mar 25
Lieut.-Com. A. C. M. Bennett, DSC (*ret.*) ... ... —
(*Supt. of Gyro Compasses, Malta*)
Instr. Lieut.-Com. A. F. Booth, MA 21 Aug 26

Air Ministry Representative—
Flight Lieutenant G. W. Bentley, DFC.
1 Tempy. Draughtsman.

Expense Accounts Section.
1 Second Grade Clerk.
2 Third Grade Clerks.
1 Tempy. Clerk.

* *Borne in 'President.'*

Digitized by Google

DEPARTMENT OF THE DIRECTOR OF DOCKYARDS.

Director (D. of D.).—*Rear-Admiral* A. P. Addison, CB, CMG ... ... 1 Mar 28
Deputy Director of Dockyards—J. Rogers, Esq., OBE ... ... 3 Sept 26
Assistant Director (A.D. of D.).—*Eng. Capt.* G. W. Phillips ... ... 30 Nov 26
Assistant Director (E.E.).—J. S. Pringle, Esq., OBE.
Civil Assistant.—J. A. Fage, Esq., MBE.

Chief Constructor—
L. D. Stansfield ... ... — Apr 27
Constructors—
E. S. Curphey, Esq.
F. Hickey, Esq.

Engineer Assistants—
Eng. Com. G. G. P. Burt ... 21 Feb 27
W. D. Dale, Esq., MIMechE ... — Apr 26
W. J. Lewis, Esq., MBE, MIMechE.

Superintending Electrical Engineers, Grade II.—J. S. Beddoe, MBE, AMIEE, and E. E. Benham, MIEE, Esqrs.
Electrical Engineers.—J. W. Church and E. L. Brain, MBE, AMIEE, Esqrs.
‡*Examiners of Dockyard Work.*—W. H. C. Coombe, AMIMech.E, J. D. Gibbv, O. Henwood, MINA C. B. Irvine, G. E. Moody, E. W. Reynolds, MIMech.E. H. A. Turner, and A. H. Williams, AMIEE, Esqrs.
Senior Visiting Inspector of Timber.—Alfred James, Esq.
Visiting Inspector of Timber.—C. F. Weale, Esq.

2 Senior Draughtsmen. | 9 First Class Draughtsmen. | 6 Second Class Draughtsmen.

Staff Officers.—J. Short, Esq.
G. C. Stanbury, Esq. (*act*)

3 First Grade Clerks. | 20 Third Grade Clerks.
4 Second Grade Clerks.

SIGNAL DEPARTMENT.

Director (D.S.D.).—*Captain* C. E. Kennedy-Purvis... ... ... 1 Mar 27 (22 Feb 27)
Naval and Marine Staff.
Captain.—A. J. L. Murray, DSO, OBE (*tempy*) ... ... 22 Sept 27 (15 Sept 27)
Commander.—H. L. Hitchins ... ... 19 Aug 26
E. W. Money, OBE ... ... 25 Mar 26 (8 Mar 26)
W. T. Makeig-Jones ... ... 13 Sept 27 (6 Sept 27)
R. H. V. Buxton ... ... 1 Oct 27 (10 Aug 27)
Lieut-Com.—E. M. Manners ... ... 19 Mar 27 (12 Mar 27)
Teleg. Lieut.-Com.—P. Carter ... ... 2 June 24

Civil Staff.
1 Higher Clerical Officer. | 6 Clerical Officers.

DOCKYARD EXPENSE ACCOUNTS DEPARTMENT.

(54, *Victoria Street, S.W.* 1.)
Director (D.E.A.).—O. Lance, Esq., MBE.
Assistant Director.—J. H. Jeffery, Esq.
Expense Accounts Officer.—H. R. Tooley (*act*).
Deputy Expense Accounts Officers.—W. J. Leese and E. P. T. Rendall (*act*).
Assistant Expense Accounts Officers.—H. Appleton, W. L. G. Harris (*act*) W. C. Press, and S. J. Sabourin, Esqrs.

3 First Grade Clerks. | 17 Third Grade Clerks.
4 Second Grade Clerks. | 1 Tempy. Clerk.

NAVAL STORE DEPARTMENT.

Director (D. of S.).—J. W. L. Oliver, Esq., CB, OBE.
Deputy Director (D.D. of S.).—A. E. Cocks, Esq., OBE.
‡ *Assistant Directors (A.D. of S.).*

Gick, W., OBE, | Wilson, B. J. (*act*) OBE, Esqrs.
Hall, R. J.,

‡ *Naval Store Officers.*

Bennett, I. V., MBE, | Palmer, F. M.,
Carter, R. P., | Pitcher, R. A.,
Griffiths, O. S., | Rabbit, E. J. OBE,
Grundy, A. W., | Rissland, H. F. L.,
Kell, J. C., | Tyler, N.,
Lowe, H. G., | Wood, E. S. (*act.*), Esqrs.

* *Borne in 'President.'* ‡ *Arranged alphabetically.*

Digitized by Google

* *Deputy Naval Store Officers.*

Allison, R. R.,
Bennett, R. H.,
Birchby, H. W. B., MBE (*act*),
Bishop, F. (*act*),
Hains, C. B., MBE,
Harlow, S. (*act*),
Heiser, A.,
Jelliffe, R. E. V.,
Locke, W. T. J. (*Admiralty Garage*),
Luke, W. G.,
Marsh, G. F. R.,
Paterson, A.,
Puddey, H.,
Road, L.,
Spring, H. W.,
Swanson, D. N.,
Watson, A. H. J., MBE,
Watts, E. F. D., Esqrs.

* *Assistant Naval Store Officers.*

Bristow, S. E. (*act*) (*tempy*),
Goode, W. A. (*act*),
Harnden, T. E. B.,
Henderson, R.,
Hoar, R.,
Hodges, F. R. (*act*) (*tempy*),
Medland, T. C. (*act*) (*tempy*),
Parsons, P. F. W.,
Reynolds, H.,
Stannard, S. H. (*act*) (*tempy*),
Wilkins, F. C. (*act*) (*tempy*),
Esqrs.

Technical Assistants.

A. J. Curtis, MIME, H. E. Hodge, Esqrs., *Commander* William Gregory, RNR, and *Lieut.-Com.* A. H. Goatley, RN (*ret.*)

16 First Grade Clerks, 19 Second Grade Clerks, 55 Third Grade Clerks, 1 Clerical Officer, 19 Tempy. Clerks, 2 Writing Assistants.

VICTUALLING DEPARTMENT.

Director (*D. of V.*).—J. W. H. Culling, Esq., OBE.

Assistant Director (*A.D. of V.*).—W. E. Clayton, Esq., OBE.

Victualling Store Officers.—H. G. Arnold, MBE, J. M. Bailey, C. R. B. Lane, Esqrs.

*Deputy Victualling Store Officers.**—A. A. Bakewell, S. W. Evans, T. Hewson, S. Morris, O. S. N. Rickards, and E. S. K. Robinson, Esqrs.

*Assistant Victualling Store Officers.**—F. E. J. Higgins, J. G. Marsden, H. C. Tilley, and S. Wilsdon, Esqrs.

Clerical Staff.—4 First Grade Clerks, 8 Second Grade Clerks, 14 Third Grade Clerks, and 13 Tempy. Clerks.

DEPARTMENT OF THE CIVIL ENGINEER-IN-CHIEF.

Civil Engineer-in-Chief.—L. H. Savile, Esq., *C.B.*, *M.I.C.E.*

Deputy Civil Engineers-in-Chief.—T. B. Hunter, Esq., *O.B.E.*, *M.I.C.E.*, and J. R. Sivess, Esq., *M.I.C.E.*

Assistant Civil Engineer-in-Chief.—W. H. Moorby, Esq., *M.Sc.*, *M.I.C.E.*

Superintending Civil Engineers.

Clark, F., *M.I.C.E.*.... .. ... *London*,
Clarke, R. E., *M.I.C.E.* ... ... *Malta*,
Coldicott, W. T., *M.I.C.E.* ... *Chatham*,
Cole, C. H., *M.B.E.*, *M.I.C.E.* ... *Singapore*,
Grose, F. H., *M.I.C.E.*, *A.M.I.M.E.* *Devonport*,
Luke, A. J., *O.B.E.*, *M.I.C.E.* ... *London*,
Mules, R. J. ... . *Trincomali*,
Setchell, H. M., *M.I.C.E.* (*act*) ... *Rosyth*,
Williamson, A. A., *M.I.C.E.* ... *Portsmouth*,
Young, W., *M.I.C.E.*, *A.R.C.Sc.* ... *London*,
Esqrs.

Civil Engineers.

Ardron, J. F. ... ... *London*,
Anderson, A. L., *M.I.C.E.*, *A.M.I.M.E.* ... ... *Simonstown*,
Bell, A. L., *M.Sc.*, *B.A.*, *M.I.C.E.* *Malta*,
Bowen, H. F., *M.I.C.E.* ... ... *Devonport*,
Brighton, F. G., *M.I.C.E.* ... *Portsmouth*,
Carothers, S. D., *A.M.I.C.E.*, *A.R.C.S.* ... ... *Hong Kong*,
Dormor, H. D., *M.I.C.E.* ... ... *London*,
Fletcher, D. W., *B.Sc.*, *A.M.I.C.E.* *Chatham*,
Harbord, W. T. ... ... *Deal*,
Heney, G. P., *A.M.I.C.E.* ... *London*,
Hurst, H. B., *A.M.I.C.E.* ... *Bermuda*,
Jacob, G. S... ... ... *Devonport*,
Laing, W. A., *B.Sc.*, *A.M.I.C.E.* (*act*) ... ... *Devonport*,
Larmuth, L. H., *M.I.C.E.* ... *Devonport*,
Malim, J. C., *M.B.E.*, *A.M.I.C.E.* *Chatham*,
Minnitt, H. W., *A.M.I.C.E.* ... *London*,
Moon, E. M., *M.I.C.E.* ... ... *Portsmouth*,
Morgan, D. J. ... ... *Gibraltar*,
Neave, Allen A. P., *B.Sc.*, *M.I.C.E.* ... ... *Shotley*,
Nelson, G. G., *B.A.*, *A.M.I.C.E.* ... *Sheerness*,
St. John-Kneller, O. A. G., *M.I.C.E.* *Singapore*,
Salmond, T. M., *M.I.C.E.* ... *Rosyth*,
Seath, J. A., *B.Sc.*, *A.M.I.C.E.* (*act*) *Singapore*,
Shirley, F., *M.I.C.E.*, *A.M.I.M.E.* *Pembroke*,
Simmers, R. B., *A.M.I.C.E.* ... *Portsmouth*,
Sinclair, G. G., *M.B.E.*, *A.M.I.C.E.* *London*,
Stoddart, C., *A.M.I.C.E.* (*act*) ... *Rosyth*,
Taylor, D. G., *B.Sc.*, *A.M.I.C.E.*.... *Portland*,
Whitaker, F. A., *M.Eng.*, *A.M.I.C.E.* *Malta*,
Whittle, F. E., *M.I.C.E.* ... ... *Trincomali*,
Young, H. J., *A.M.I.C.E.* ... *London*,
Esqrs.

* Arranged alphabetically in each class.

Digitized by Google

Assistant Civil Engineers.

Allen, T. F., *A.M.I.C.E.* ... ... *London,*
Burt, C. K. J., *B.Sc., A.M.I.C.E.*... *Deptford,*
Chaplin, F., *A.M.I.C.E.* ... ... *Chatham,*
Elmslie, W. A., *A.M.I.C.E.* ... *Trincomali,*
Gibson, C. P., *B.Sc., A.M.I.C.E.* *Pembroke,*
Grove, G. C., *A.M.I.C.E.* ... ... *Hong Kong,*
Hawtayne, F. W. S., *B.Sc., A.M.I.C.E.* ... ... *Singapore,*
Jeffree, F. H., *A.M.I.C.E.* ... *Portsmouth,*
Lumley, J. P., *B.E., A.M.I.C.E.*... *Gibraltar,*
Mitchell, T., *B.Sc., A.M.I.C.E.* ... *Malta,*
Morton, R., *B.Eng., A.M.I.C.E.* ... *Devonport,*
Nowlan, H. J., *A.M.I.C.E.* ... *Malta,*
Radford, T. K., *B.Sc., A.M.I.C.E.* *Shotley,*
Ransley, A. B., *M.C., A.M.I.C.E.* *Simonstown,*
Ruddock, W. B., *A.M.I.C.E.* ... *Singapore,*
Stephen, W. R., *A.M.I.C.E.* ... *Portsmouth,*
Thorburn, E. C., *M.C., A.M.I.C.E.* *Trincomali,*
Esqrs.

Assistant Civil Engineers (acting).

Adams, M. E., *A.M.I.C.E.* ... *Devonport,*
Armstrong, C. F., *B.Sc., A.M.I.C.E.* ... ... *Devonport,*
Bale, A. ... ... *Malta,*
(On loan to War Dept.)
Edge, O. R., *A.M.I.C.E.* ... ... *Singapore,*
Hunt, J. L., *B.Sc., A.M.I.C.E.* ... *Portsmouth,*
Joynes, W. J. ... ... *Portsmouth,*
Lee, E. G., *B.Sc., A.M.I.C.E.* ... *Portsmouth.*
Raitt, J. L., *B.Sc., A.M.I.C.E.* ... *Chatham.*
Esqrs.

Superintending Engineering Assistant.

R. G. Keevill, *A.M.I.C.E., A.M.I.M.E., M.I.St.E.* (*act*), Esq., *London.*

Superintending Architectural Assistant.

A. G. Wright (*acting*), Esq., *London.*

Surveyors' Branch.

Chief Surveyor.—E. J. Baker, Esq., *F.S.I., London.*

Surveyors.

Callow G. D., *F.S.I.* ... ... *Chatham,*
Cole, F. J., *M.B.E., F.S.I.* ... *London,*
Hughes, G., *F.S.I.* (*act.*) ... ... *Devonport,*
Huson, E. W., *F.S.I.* (*act.*) ... *London,*
Jones, J. A., *F.S.I.* ... ... *Singapore,*
Lucas, P. J. ... ... *Portsmouth,*
Power, J. ... ... *Malta,*
Turner, J. T., *F.S.I.* ... ... *London,*
Esqrs.

Assistant Surveyors.

Allen, J. H. ... ... *Singapore,*
Dyke B. F., *F.S.I.* ... ... *London,*
Gilbert, F. M., *F.S.I.* ... ... *Portsmouth,*
Hill, E. C. (*tempy*) ... ... *London,*
Jeckells, W. A., *P.A.S.I.* ... ... *Simonstown,*
Jefferies, P. E. R., *P.A.S.I.* ... *Trincomali,*
Knott, H. H., *P.A.S.I.* (*tempy*) ... *London,*
Lundie, A. E. (*tempy*) ... ... *London,*
Pollington, E. V., *P.A.S.I.* ... *Malta,*
Stevens, H. E. ... ... *Devonport,*
Ross, N. H. ... ... *Hong Kong,*
Spikin, F. ... ... *Pembroke,*
Esqrs.

Lands Branch.

Chief Surveyor of Lands.—H. W. Basden-Smith, *M.I.C.E.*, Esq.

Surveyors of Lands.—H. F. Graham, *F.S.I.*, W. J. Hersey, E. W. Hughes, *F.S.I.*, and H. C. Stovold (*act*). Esqrs.

Assistant Surveyors of Lands.

H. Baseden (*act*) ... ... *London,*
E. W. Chennells ... ... *Portsmouth,*
G. F. Dovey, *A.M.I.C.E.* (I) ... *Devonport,*
E. Flamingo... ... ... *Malta,*
P. J. Hames, *P.A.S.I.* (*act*) ... *London,*
E. J. Hembrough ... ... *London,*
A. E. King ... ... *London,*
D. McNeill ... ... *Rosyth,*
P. E. C. Laia ... ... *London,*
F. R. Maude ... ... *London,*
H. E. Melhuish ... ... *London,*
R. G. Phillips ... ... *London,*
R. R. Power, *P.A.S.I.* ... ... *London,*
A. E. Seaman ... ... *Chatham,*
Esqrs.

Inspection Branch.

Visiting Inspectors.

Coldman, H. A. ... ... *London,*
Etherington, H. ... ... *London,*
Wallis, C. ... ... *London,*
Esqrs.

Clerical Branch.

Staff Officers.

Barry, T. E., *M.B.E.*, Wright, A. G., Esqrs.

Digitized by Google

Finance Branch.

Staff Officer—E. Allison and W. Y. Bridgeman, Esqrs.

LONDON:

7 Clerks, 1st Grade.
12 Clerks, 2nd Grade.
30 Clerks, 3rd Grade.
14 Temporary Clerks.
5 Established Architectural or Engineering Assts.
13 Temporary Architectural or Engineering Assts.
7 Draughtsmen.
5 Tracers.
1 Modeller.

GREENWICH HOSPITAL DEPARTMENT.

(14, *Buckingham Gate, S.W.* 1.)

Director of Greenwich Hospital.—A. W. Smallwood, Esq., CBE.

Clerk in Charge.—A. W. J. Davies, Esq., MBE.

Accountant.—C. H. J. L. Boon, Esq.

Assistant to Clerk in Charge.—S. Moreton, Esq.

3 Clerical Officers, and 2 Tempy. Clerks.

Solicitor for business of Greenwich Hospital.—Messrs. James Gray & Son.

Receiver and Agent for the Greenwich Estate.—H. E. Jones, Esq.

Receiver and Agent for the Northern Estates.—Messrs. Drivers, Jonas & Co.

CONTRACT AND PURCHASE DEPARTMENT.

Director (*D. of C.*).—W. St. D. Jenkins, Esq., CB, CBE.

Deputy Director (*D.D. of C.*).—G. B. Cobb, Esq.

•*Assistant Directors* (*A.D. of C.*).—P. Dale Bussell, OBE, F. F. Fisher, OBE, E. C. Jubb, OBE, W. H. Judson, Esqrs.

•*Superintending Clerks.*—H. J. Allen, H. F. Fitch (*act*), W. G. Kynvin, H. G. Law, W. Mackay, B. F. Pool, P. D. Sykes, MBE, F. H. Taylor, and F. G. Young, Esqrs.

•*Contract Officers.*—H. Ford, W. G. Hutchens, J. E. Isaac, MBE, R. T. Jacoby, G. W. Lowe, G. D. McEldon, F. V. Mataraly, E. G. Neate, B. W. Sheppard, A. Simpson, S. Stanes, F. H. Storey, and L. R. B. White Esqrs.

•*Assistant Contract Officers.*—A. E. Banfield, A. E. Begg, G. J. Dear, P. H. Englefield, G. J. Horsman, N. D. Hyam, T. G. May, A. Morgan, H. H. Owens, H. Rampton, W. F. Stokoe, H. de L. Verry, and F. W. Waterson, Esqrs.

13 Higher Clerical Officers, 78 Clerical Officers, 5 Temporary Clerks

Patent Section.

Technical Officer—A. J. Edwards, Esq., MBE.

Assistant Technical Officer.—T. J. Gibson, Esq.

1 Second Class Draughtsman.

Inspector of Coal (*Southern Area*).—*Eng. Capt.* F. Morrison, OBE (*ret.*) ... ... 17 June 24
†*Assistant Inspector of Coal* (*Southern Area*).—*Eng. Lieut.* R. W. Dawes ... ... 17 May 27
Inspector of Coal (*Northern Area*).—*Eng. Capt.* A. J. Hastings (*ret.*) ... ... 10 Dec 24
§*Inspector of Oil Fuel, Abadan.*—*Eng. Lieut.-Com.* R. J. Anderson ... ... — Dec 26
§*Asst. Inspectors of Oil Fuel, Abadan.*—*Cd. Eng.* C. A. Henwood ... ... 14 Apr 25
Wt. Eng. A. B. Cluett ... ... 12 Sept 27

Technical Costing Section.

Principal Technical Cost Officer.—W. A. James, Esq., MBE, MIMech.E.

Technical Costs Officers.—J. W. Holden, AMIMech.E, G. H. Moffatt, AMIMech.E, and T. B. Squires, AMIMech.E, Esqrs.

Assistant Technical Costs Officers.—J. H. Munro, AMIMech.E, E. F. Pullar, AMIMech.E, and W. A. Thomas, AMIMech.E., Esqrs.

7 Temporary Asst. Technical Costs Officers, 1 Clerical Officer.

Inspection and Progress Section.

Chief Visiting Inspector.—J. A. Stockwell, Esq., MINA.

Visiting Inspectors.—J. Bryant, J. Hall, MBE, and G. H. E. Whiteway, Esqrs.

2 Clerical Officers, 1 Writing Assistant, 1 Tempy. Clerk.
Custodian of Patterns and Assistant.

Rail Transport Section.

Rail Transport Officer.—H. F. Whitworth, Esq., MInst.T.
1 Clerical Officer.

The Admiralty Pattern Rooms in London are at Queen Anne's Chambers, Broadway, Westminster, S.W. 1. those at Birmingham are at 5, Cornwall Street, Livery Street.

• *Arranged alphabetically in each class.* † *Borne in 'President.'* § *Borne in 'Effingham II'*

Digitized by Google

ACCOUNTANCY DIVISION.

Principal Accountant.—F. W. Papworth, Esq., OBE, FSAA.

* *Accountants Grade I.*—W. L. Karamelli, ASAA, C. H. Oldfield, ACA, W. J. Phillips, MBE, ASAA, R. F. Silvester, ASAA, Esqrs.

* *Accountants Grade II.*—H. Bruckshaw, ACA, G. H. Corbett, ASAA, C. R. Mitchell, ASAA, J. S. Nias, ACA, and C. J. Sturt, ASAA, Esqrs.

2 Temporary Clerks and 2 Recorders.

DEPARTMENT OF THE ACCOUNTANT-GENERAL OF THE NAVY.

Accountant-General of the Navy.—C. J. Naef, Esq., CB, OBE.

Deputy Accountant-General.—T. D. James, Esq., OBE.

* *Assistant Accountants-General.*

C. M. Bruce, OBE, A. Douglas, OBE, Wilfrid Medd, OBE, Frank Porter, OBE, and Frank Storr, Esqrs.

* *Superintending Clerks.*

Bain, H. B., MBE,
Barnes, E. A. O.,
Court, G. H.,
Dodwell, C. M., MBE (*act*),
Doig, William,
Drake, J. E., OBE,
Eborall, Herbert, MBE,
Gant, W. R. P., MBE,
Gordon, F. G.,
Hall, E. F., MBE,
Hawes, W. O.,
Horsey, C. E.,
McGregor, R.,
Nichols, W. H.,
Pearce, H. G. (*act*),
Peirce, R. G., MBE,
Prentice, G. J.,
Saunders, W. H.,
Spear, W. G., OBE,
Taylor, Charles, MBE, Esqrs.

* *Deputy Accounts Officers.*

Barratt, F. A. (*act*),
Beamish, R. T. McC. (*act*),
Bishop, J. E.,
** Brade, W. R. V.,
Brown, H. E. M.,
Cadman, W. L. (*act*),
Costello, L. A.,
Dawson, N. C.,
Etheridge, H., MBE (*act*),
Fisher, F. J.,
Greenland, W. J. S., MBE,
Gudridge, Frank,
Hart, C. H., MBE,
Hean, W. J., MBE,
Heath, H., MBE,
Hetherington, T. G. (*act*),
Houston, R. M.,
John, T. C.,
Kerry, Arthur,
Lane, T. A.,
Langford, W. F.,
Lanham, E. W.,
Lawson, L. E.,
Mackay, W. A.,
Michell, R. P.,
Millar, R.,
Morris, J. D.,
Mountain, J. F.,
Newman, G. M.,
Osborne, F. W.,
Partridge, S. J., MBE,
Pocock, G. R.,
Pughe, L.,
Ries, C. E.,
Robertson, W. H.,
Robinovitch, M. (*act*),
Rollin, T. C.,
Rowland, E. R.,
Ruddy, J.,
Shipley, W. H. F., MBE,
Smith, S. G.,
Sowry, A. (*act*),
Thomas, F. T.,
Thorne, L. F.,
Wright, H. J., Esqrs.

* *Assistant Accounts Officers.*

Allen, C. G.,
Beaton, E. A.,
Bliss, C.,
Burton, J. C.,
Connor, W. H.,
Crane, A. C.,
Crawley, H. A.
Davies, D. H.
Davies, J. E.,
Deane, A. N.,
Dinnie, R. C.,
Eastoe, H. T.,
Ellis, C. C.,
Furnell, J. N.,
Gilbert, L. H. (*act*),
Greenwood, Walter,
Grose, Philip,
Harden, G. E.,
Harrison, R. A. (*act*),
Hart, T. H.,
Hayer, W. J.,
Henderson, G. S.,
Hinton, C. F.,
Hooker, C. S.,
James, J.,
Kendall, L. A. (*act*),
Morris, S. R.,
Munn, F. A.,
Patterson, S. A. H.,
Pearson, F. W.,
Reaman, C. J.,
Rumbold, D. J.,
Schafer, G. H.,
Shapcott, R. H.,
Shoubridge, J. B.,
Skinner, H. F.,
Stannard, E. C. F.,
Todd, A. S.,
Trussler, H. G.,
Turner, A. W. (*act*),
Wells, G. F. S. (*act*), Esqrs.

55 Higher Clerical Officers, 338 Clerical Officers, 17 Writing Assistants, 77 Tempy. Clerks.

Private Secretary to the Accountant-General—S. G. Smith, Esq.

Clerks to Commissioners of Income Tax.—W. R. V. Brade and R. M. Houston, Esqrs.

Paymaster of Contingencies—W. J. Hean, Esq., MBE.

Admiralty Inspector—(Children's Welfare).—Mrs. E. M. Langdon.

* Arranged alphabetically; ** Clerk, Class I., from former establishment.

Digitized by Google

SCIENTIFIC RESEARCH AND EXPERIMENT DEPARTMENT.

Director (D.S.R.)—F. E. Smith, Esq., *C.B., O.B.E., F.R.S., D.Sc., A.R.C.Sc.*

Principal Scientific Assistant—C. S. Wright, Esq., *O.B.E., M.C., M.A.*

Naval Assistant—Commr. Walter K. E. Conlon *(ret.)* ... ... 29 Oct 23

Senior Scientific Assistant—J. Buckingham, Esq., *M.A.*

Scientific Assistant—I. Fagelston, Esq., *M.Sc., A.I.C.*

1 *Clerical Officer and* 2 *Tempy. Clerks.*

* SCIENTIFIC STAFF AT ADMIRALTY RESEARCH LABORATORY.

Superintendent ...O. V. Drysdale, Esq., OBE, DSc.

Officer in Charge of Optical Section } *Inst. Capt.* T. Y. Baker, BA, *(ret).*

Principal Scientific Assistants } D. J. Matthews, FIC, A. L. Rawlings, PhD, BSc,

Senior Scientific Assistants R. T. Beatty, DSc, S. Butterworth, MSc, R. W. Cheshire, BA, A. B. Wood, DSc, F. B. Young, DSc, Esqrs.

Scientific Assistants ...W. Burnside, BSc, L. Champney, BSc, Esqrs.

Scientific Assistants ...J. M. Ford, BSc, E. T. Hanson, BA, W. G. Heatly, BSc, E. H. Lakey, BSc, A. G. Milligan, BSc, G. F. Partridge, BSc, F. D. Smith, MSc, AMIEE, S. Ward, T. N. Whitehead, BSc, Esqrs.

Junior Scientific Assistants J. Bell, BSc, J. A. Hey, BSc, J. A. McGeachey, BSc, M. O. Pelton, BSc, J. E. Shaw, MSc, A. INST.P. S. J. Willis, BSc, H. S. Young, ARCSc, BSc. Esqrs.

Lieut. A. J. G. Langley, R.N. *(ret)*, BSc.

War Office Representative attached—Major A. A. Cummins, R.A

Principal Artificer—C. Menkens, Esq.

Principal Technical Assistant—M. W. Burgess, Esq.

UNDER WAR OFFICE.

Scientific Assistant—J. A. Craig,

Junior Scientific Assistant—A. H. Bebb, Esqrs.

STATISTICS DEPARTMENT.

Director of Statistics—Paym. Rear-Admiral Charles J. E. Rotter, CB *(ret.)* ... ... { 1 Jan 21 (29 Apr 11)

1 Higher Clerical Officer, 4 Clerical Officers, 2 Writing Assistants, 2 Tempy. Clerks.

RECORD OFFICE, REGISTRIES AND COPYING BRANCHES.

Record Office ... ... *Staff Officer* ... ... A. Main, Esq.

3 Clerical Officers and 1 Tempy. Clerk.

Central Registry ... ... *Chief Registrar* ... ... W. J. Connor, Esq., *M.B.E.*

Deputy Chief Registrar ... ... D. J. Barton, Esq.

3 Higher Clerical Officers, 20 Clerical Officers, 14 Writing Assistants, and 16 Tempy. Clerks

Central Copying Branch ... *Staff Officer* ... ... F. A. Wing, Esq., *M.B.E.*

1 Higher Clerical Officer, 5 Clerical Officers, 8 Tempy. Clerks,
1 Chief Superintendent of Typists, 9 Superintendents of Typists, 61 Established Shorthand Typists,
41 Established Typists, 76 Tempy. Shorthand Typists and Typists,
13 Photo Printers and Photostat Operators.

* Other Scientists are shown under the Naval Experimental Establishments in which they are employed.

Digitized by Google

*NAVAL ATTACHÉS TO EMBASSIES AND LEGATIONS.

Headquarters.	Name and Rank.	Date of Appointment.	Accredited to
[illegible]	*Captain* J. S. M. Ritchie	7 Mar 28	U.S.A., Mexico, Panama and Cuba.
	Eng. Captain A. Knothe (*Assistant*)	6 June 25	
Paris ...	*Captain* J. M. Pipon, CMG, MVO, OBE	15 July 25	France, Belgium, Spain, Portugal and Netherlands.
Rome ...	*Captain* C. D. Burke	15 Feb 26	Italy, Greece, Yugo-Slavia, Rumania, Bulgaria, Albania, Turkey.
Tokyo	*Captain* C. V. Robinson	31 Dec 26	Japan, China.
	Eng. Commander E. J. Allen (*Assistant*)	4 June 27	
Berlin	*Commander* G. S. F. Nash, DSO ...	15 Feb 26	Germany, Denmark, Norway, Sweden, Finland, Estonia, Latvia, Lithuania and Poland.
Buenos Ayres	*Captain* St. A. B. Wake	12 Aug 27	Brazil, Argentine Republic, Uruguay, Chili, Ecuador and Peru.

ROYAL OBSERVATORY AT GREENWICH.

Astronomer Royal—*Sir* Frank W. Dyson, *Kt.*, K.B.E., M.A., LL.D., F.R.S.

Chief Assistants—W. M. H. Greaves and J. Jackson, Esqrs.

Assistants—William Bowyer, Charles Davidson, H. H. Furner, and W. M. Witchell, BSc, Esqrs.

Clerical Assistant—D. J. R. Edney, Esq.

Junior Assistants (*Higher Grade*)—H. W. Acton, R. T. Cullen, P. J. Melotte, Esqrs., and 9 Junior Assistants.

MAGNETIC AND METEOROLOGICAL SECTION.

Assistant as Superintendent.

Junior Assistant (*Higher Grade*)—W. Stevens, Esq.

NAUTICAL ALMANAC OFFICE.

R.N. College, Greenwich.

Superintendent of the Nautical Almanac—P. H. Cowell, Esq., MA, DSC, FRS.

Deputy Superintendent—L. J. Comrie, Esq., MA, PhD.

Assistant—W. F. Doak, MA, Esqr.

OBSERVATORY AT THE CAPE OF GOOD HOPE.

Astronomer—H. Spencer Jones, Esq., MA, Sc.D, BSc.

Chief Assistant—H. Horrocks, Esq.

Assistants—R. W. Cheeseman, A. J. Wilkin, and Robert Woodgate, Esqrs.

Junior Assistants (*Higher Grade*)—J. W. Jackson and J. H. Peirce, Esqrs., and 4 Junior Assistants.

Clerical Assistant—Arnold Pilling, Esq.

* *Borne in 'President.'*

Digitized by Google

ORDNANCE COMMITTEE.

(ORDNANCE COMMITTEE OFFICE, ROYAL ARSENAL, WOOLWICH, S.E. 18.)

President.

**Rear-Admiral* H. W. W. Hope, *C.B., C.V.O., D.S.O.* ... ... 2 Jan 28

Vice-President.

Col. on the Staff K. E. Haynes, *C.M.G., C.B.E.* ... ... 10 Oct 27

Members.

Colonel H. A. Lewis, *C.B.E.* ... ... 10 Oct 27
Colonel H. M. Vandeleur, *C.B.E.* ... 9 July 25
Group Captain A. D. Warrington-Morris, *C.M.G., O.B.E.*, R.A.F. ... 1 Mar 27
*Captain G. S. Arbuthnot, *D.S.O.*, R.N. { 14 Mar 27 (7 Mar 27)
*Captain R. W. Oldham, *O.B.E.*, R.N. 11 May 27
Colonel D. Clapham, *D.S.O., O.B.E.*... 1 Jan 26
Lieut.-Colonel C. S. Young, R.A. ... 9 Mar 28
Commander Henry G. R. Bevan, R.N. (*ret.*) ... ... { 13 Mar 20 (2 Aug 10)
Commander A. C. Goolden, *O.B.E.*, R.N. (*ret.*) ... ... { 7 Mar 24 (1 Oct 09)

Ex-Officio Members.

Colonel C. J. D. Freeth (*Ordnance Consulting Officer for India*) ... 4 Dec 19
Colonel R. K. Hezlet, *C.B.E., D.S.O.* (*Chief Supt., Research Dept.*) ... 30 Aug 24
Colonel J. F. R. N. Maitland-Addison (*Supt. of External Ballistics*) ... 30 Aug 24
Commander H. G. Jackson, *O.B.E.*, R.N. (*ret.*) ... ... 19 Sept 25 (*Supt. of Design.*)

Associate Members (Ex-Officio).

Chief Supt. of Ordnance Factories, F. Carnegie, Esq., *C.B.E., M.I.C.E., M.I.M.E.* ... ... —
Director of Naval Construction, *Sir* William J. Berry, *K.C.B.* ... ... —
Chief Inspector Naval Ordnance, Commander J. G. M. McHardy, R.N. (*ret.*) —
Captain, H.M.S. 'Excellent,' Captain F. L. Tottenham, *C.B.E.*, R.N. ... —

Associate Members (Ex-Officio)—contd.

Supt. of Experiments (Shoeburyness), Lt.-Col. E. L. Bond, *D.S.O.*, R.A. ... —
Director of Technical Development (Air Ministry) Air Commodore J. A. Charnier, *C.B., C.M.G., D.S.O.* ... —
Commandant, School of Anti-Aircraft Defence, Colonel H. W. Hill, *C.M.G., D.S.O.*... ... ... —
Superintendent, R.N. Cordite Factory, Captain A. P. H. Desborough, *C.B.E.*, R.A. (*ret.*) ... ... —
Director, National Physical Laboratory, Professor *Sir* J. E. Petavel, *K.B.E., D.Sc., F.R.S.* ... ... —
Representative of Quarter-Master-General's Dept., Lt.-Col. W. A. Quennell, *M.I.M.E.*, R.A.O.C. ... —
Director of Scientific Research, Admiralty, F. E. Smith, Esq., *C.B., C.B.E., F.R.S., A.R.C.Sc.* ... ... —
Chief Inspector of Armaments, Col. R. H. R. Benson, *O.B.E.* ... ... —

Associate Members.

Sir A. B. W. Kennedy, *Kt., LL.D., F.R.S.*... ... ... —
Professor F. W. Harbord, *C.B.E., F.I.C., Assoc. R.S.M.* ... ... —
Professor T. M. Lowry, *C.B.E., M.A., D.Sc., F.R.S.* ... ... —
R. H. Fowler, Esq., *O.B.E.* (late R.M.A.) ... ... —
A. Humphreys, Esq., *O.B.E., M.I.C.E.* —
Professor C. V. Boys, *F.R.S.* ... ... —
C. C. Mason, Esq. ... ... —
Lt.-Col. *Sir* A. G. Hadcock, *K.B.E., T.D., F.R.S.* ... ... —

Range Table Officer	Captain A. H. D. Phillips, R.A. (*ret.*)	1 Oct 20
Asst. Range Table Officer ...	Lieutenant R. Martin, *M.C.*, R.A.	1 Apr 25
	*Lieutenant S. S. Appleyard, R.M.	21 May 25
Secretary	Lt.-Col. J. U. Hope, *D.S.O.*, R.A.	10 Oct 27
Naval Secretary	*Commander C. G. L. Woollcombe	14 Mar 27

NAVAL PERSONNEL COMMITTEE.

(QUEEN ANNE'S CHAMBERS, DEAN FARRAR STREET, S.W. 1.)

President.

**Captain* C. F. S. Danby ... ... 2 July 26

Secretary.

**Paym. Lieut.-Com.* J. R. Cundall ... ... 16 Aug 27

1 Tempy. Clerk.

* *Borne in 'President.'*

Digitized by Google

CHEMICAL WARFARE COMMITTEE.

(14 GROSVENOR GARDENS, S.W. 1.)

President—*Colonel* R. F. Lock, *g.*

Vice-President—*Captain R. Fitzmaurice, *D.S.O.*, *R.N.*, 1 Feb. 27.

Members (Ordinary.)

Dr. E. Frankland Armstrong, *J.P.*, *Ph.D.*, *D.Sc.*, *F.C.G.I.*, *F.I.C.*, *F.R.S.* (*British Dyestuffs Corporation*) ... ... —

Captain F. W. Bain, *M.C.*, *R.A.* (*retd.*) (*United Alkali Company*) ... ... —

Prof. J. Barcroft, *C.B.E.*, *M.A.*, *F.R.S.*, Physiologist (*Cambridge University*) —

C. W. Bryant, Esq. (*Managing Director of Messrs. Peter Brotherhood & Co.*) —

F. H. Carr, Esq., *C.B.E.*, *F.I.C.* (*British Drug Houses*)... ... ... —

Dr. C. G. Douglas, *C.M.G.*, *M.C.*, *B.Sc.*, *D.M.*, *F.R.S.*, Physiologist (*Oxford University*) ... ... —

Hon. Brig.-Gen. H. Hartley, *C.B.E.*, *M.C.*, *M.A.*, *F.R.S.* (*retd.*), Chemist (*Oxford*) ... ... —

Sir William J. Pope, *K.B.E.*, *M.A.*, *D.Sc.*, *LL.D.*, *F.R.S.*, *F.C.G.I.*, *F.I.C.*, Professor of Chemistry (*Cambridge University*) ... ... —

Professor J. F. Thorpe, *C.B.E.*, *D.Sc.*, *Ph.D.*, *F.R.S.*, *F.I.C.*, Professor of Organic Chemistry (*Imperial College of Science and Technology*), and Representative of the Dept. of Scientific and Industrial Research ... —

Professor A. M. Tyndall, *D.Sc.*, *F.Inst.P.*, Physicist (*Bristol University*) ... —

Extra Member.

Chief Superintendent, Chemical Warfare Research Department (J. Davidson Pratt, Esq., *O.B.E.*, *M.A.*, *B.Sc.* *F.I.C.*) —

Representatives of the Admiralty, viz.:

Representative of Director of Torpedoes and Mining (Commander R. B. Janvrin, *D.S.O.*, *R.N.*) ... —

Representative of Director of Torpedo Division, Naval Staff (Commander C. O. Alexander, *R.N.*) ... —

Representative of M.D.G. Department (Surg.-Captain T. B. Shaw, *M.B.*, *R.N.*, *Professor of Pathology*, Surg.Com. G.R. McCowen, *O.B.E.*, *M.D.*, *R.N.*) ... ... —

Director of Scientific Research (F. E. Smith, Esq., *C.B.*, *C.B.E.*, *F.R.S.*) —

Representatives of the War Office, viz.:

Representative of the General Staff —

Representative of the Director-General, Army Medical Service (Major-General D. Harvey, *C.M.G.*, *C.B.E.*) ... ... —

Consulting Physician to the Forces (Colonel J. C. Kennedy, *C.B.E.*, *M.D.*, *K.H.P.*) ... ... —

Representatives of the Air Ministry, viz.:

Representative of Deputy Chief of the Air Staff (Wing Commander W. L. Welsh, *D.S.O.*, *A.F.C.*) ... —

Representative of Director of Technical Development (Squadron Leader J. C. M. Lowe, *R.A.F.*) ... —

Representative of Director of Air Force Medical Service (Group Captain M. W. Flack, *C.B.E.*, *M.B.*, *M.A.*) ... ... —

Representative of Meteorological Office (D. Brunt, Esq., *M.A.*, *B.Sc.*) —

CHEMICAL WARFARE RESEARCH DEPARTMENT.

(Headquarters, 14 Grosvenor Gardens, S.W. 1.)

Chief Superintendent:—
J. Davidson Pratt, Esq., *O.B.E.*, *M.A.*, *B.Sc.* ... ... —

Senior Assistants:—
L. B. Turner, Esq. ... ... —
Major G. H. Welsford, *A.I.C.* (*R.A.R.O.*) ... ... —

Administrative Assistant:—
Captain A. Broad (*retd.*) ... ... —

Junior Assistants:—
A. J. Holden, Esq., *B.Sc.*, *A.I.C.* —
C. L. Wheeler, Esq., *B.Sc.* ... —
A. E. Bradshaw, Esq., *B.Sc.* ... —
J. Staveley, Esq., *B.Sc.*, *A.I.C.*... —
L. B. Timmis, Esq., *M.Sc.*, *A.I.C.* —

CHEMICAL WARFARE EXPERIMENTAL STATION, PORTON.

Commandant Colonel G. P. C. Blount, *D.S.O.*, *g.s.* ... ... 15 Nov 24

Adjutant, Captain R. L. Heard, *M.C.*, *R.A.* ... ... 12 May 26

Naval Experimental Officer:—
Commander J. O. N. Wood... ... 5 Aug 26

Asstn. to Naval Experimental Officer:—
**Lieut.-Com.* H.G. Higgins, *D.S.O.*, *R.N.* 29 Apr 24
**Lieut.-Com.* F. D. P. Palmer, *R.N.*... 21 Nov 27

Workshops:—
**Engr. Com.* L. P. Fowler, *R.N.* ... 24 Jan 27
**Lieut.* (E) W. Moore... ... ... June 27
**Eng. Lieut.* S. A. Cockram... ... 13 Sept 27

Physiological Department:—
**Surg. Com.* E. C. Holtom, *O.B.E.*, *D.P.H.* ... ... 6 Nov 27
**Surg. Com.* E. St. G. S. Goodwin, *M.D.*, *D.P.H.* ... ... 29 Jan 26

Director of Experiments:—
Major W. R. Galway, *O.B.E.*, *M.C.*, *M.B.*, *R.A.M.C.* (*retd.*) ... —

Military Experimental Officer:—
Lieut.-Col. A. E. Kent, *D.S.O.*, *M.C.* (*Res. of Offrs.*) ... ... —

Assistant to M.E.O.:—
Capt. F. G. Holbrook, *R.A.* (*g.*) ... —

2nd Assistant to M.E.O.:—
Lieutenant L. C. Turnbull, *R.A.* ... —

Asst. Experimental Officer:—
Captain H. Pickard, *M.C.*, *R.A.* ... —

R.A.F. Experimental Officer:—
Squadron Leader G. B. Dacre, *D.S.O.* —

Asst. Constructor:—N. G. Holt, *R.C.N.C.* (*Admiralty*) ... ... —

Superintendents:—
Major W. O. Ball, *O.B.E.*, *M.A.*, *D.Sc.*, *F.I.C.* (*Res. of Off.*) ... ... —
Bt. Major J. A. Sadd, *B.Sc.*, *A.C.G.I.*, *A.M.I.E.E.* (*ret.*) ... ... —
Captain H. G. Mason, *M.B.E.*, *B.Sc.*, *A.I.C.* (*rd.*) ... ... —

Assistant Superintendents:—
R. Kingan, Esq., *A.I.C.* ... ... —
J. D. Fry, Esq., *M.Sc.* ... ... —
N. K. Johnson, Esq., *M.Sc.*, *A.R.C.S.* —
W. D. Seaton, Esq., *A.I.C.* ... —
K. A. J. McClure, Esq., *M.A.*, *A.I.C.* —

Physiological Department:—
Major L. T. Poole, *D.S.O.*, *M.C.*, *M.B.*, *R.A.M.C.* ... ... —
Major R. A. Hepple, *M.C.*, *R.A.M.C.* —
Squadron Leader T. Montgomery, *M.D.*, *D.Ph.*, *B.A.*, *R.A.F.* (Medical Service) ... ... —

RESEARCH ESTABLISHMENT SUTTON OAK, LANCS.

Superintendent:—F. E. Dickinson, Esq., *B.Sc.*

* *Borne on 'President.'*

Digitized by Google

MEDICAL CONSULTATIVE BOARD.

President ... ... The Medical Director-General of the Navy.
Civilian Members ... ... *Sir* John Rose Bradford, KCMG, CB.
Sir Berkeley Moynihan, *Bt.*, KCMG, CB.
H. L. Eason, Esq., CB, CMG.
L. E. Hill, Esq.
Naval Member ... ... *Surgeon Rear-Admiral* E. Sutton, CMG.
Secretary ... ... *Surgeon Commander* A. T. Rivers.

MEDICAL EXAMINING BOARD.

President ... ... The Medical Director-General of the Navy.
Civilian Members—
Medicine ... ... *Sir* Humphry D. Rolleston, *Bt.*, KCB, MD, FRCP, "Southfield," Trumpington Road, Cambridge.
Dr. Robert Hutchinson, MD, FRCP, 32, Devonshire Place, W.1.
Surgery ... ... J. Murray, Esq., MB, FRCS, 110, Harley Street, W.1.
R. Johnson, Esq., OBE, FRCS, Chobham Farm, Chobham, Surrey.
Naval Members ... ... Professor of Hygiene and Director of Medical Studies.
Professor of Medicine.
Professor of Surgery.
Professor of Clinical Pathology.
Secretary ... ... *Surgeon Commander* K. H. Hole, MB.

DENTAL EXAMINING BOARD.

President ... ... The Medical Director-General of the Navy.
Members ... ... Norman G. Bennett, Esq., MA, MB, BA, MRCS, LRCP, LDS.
Montagu Hopson, Esq., LDS, RCS.
Secretary ... ... *Surgeon Captain* (D) Edward E. Fletcher, OBE.

CIVIL CONSULTANTS.

Sir Humphry D. Rolleston, *Bt.*, KCB, MD, FRCP (*as Consulting Physician to the Navy*).
Arthur Edmunds, Esq., CB, FRCS (*as Consulting Surgeon to the Navy*).
C. Hubert Bond, Esq., OBE, MD, DSC, FRCP (*as Consultant in Mental and Neurological Diseases to the Navy*).

WIRELESS TELEGRAPHY BOARD.

58, Victoria Street, S.W. 1.

Head of W/T Board—**Maj. & Bt. Lt.-Col.* Francis W. Home, RM ... ... { 15 Jan 23 (1 Jan 23)

Secretary of W/T Board—*Captain* J. A. V. Echevarri.

Main Committee.

Naval Members—*Captain* C. E. Kennedy-Purvis, RN.
Commander H. L. Hitchins, RN.
Commander W. T. Makeig-Jones, RN.
Army Members—*Colonel* E. V. Turner, CB, CMG, DSO.
Bt. Lt.-Col. H. C. B. Wemyss, DSO, R. Signals.
Captain A. L. Harris, MC, EOS, R. Signals.
Air Force Members—*Air Commodore* L. F. Blandy, CB, DSO, RAF.
Wing Commander C. W. Nutting, OBE, DSC, RAF.

Experimental Sub-Committee.

Naval Members—*Captain* A. J. L. Murray, DSO, OBE, RN.
Commander J. W. S. Dorling, RN.
Army Members—*Col.* C. J. Aston, MC, R Signals.
Lt.-Col. A. C. Fuller, OBE, R. Signals.
Bt. Lt.-Col. W. C. H. Prichard, DSO, RE.
Air Force Members—*Wing Commander* G. P. Grenfell, DSO, RAF.
Squadron Leader A. L. Gregory, MBE, MC, RAF.
F. S. Barton, Esq., MA.

Visual Board.

Naval Member—*Commander* E. W. Money, OBE, RN.
Army Member—*Captain* J. G. Deedes, MBE, R. Signals.
Air Force Member—*Wing Commander* C. W. Nutting, OBE, DSC, RAF.

ADVISORY COMMITTEE ON NAVAL CHAPLAINCY SERVICES AFFECTING THE FOLLOWING RELIGIOUS DENOMINATIONS:—

(*Arranged in Alphabetical Order of the titles of the Churches represented.*)

Presbyterian Churches:	*Representative.*
Church of Scotland	*Rev.* D. M. Kay, DSO, DD.
Free Church of Scotland	*Rev.* D. Maclean, DD.
United Free Church of Scotland	
Presbyterian Church of England	
Presbyterian Church in Ireland	
United Board: *representing the* Baptist, Congregational, Primitive Methodist and United Methodist Churches	*Rev.* S. M. Berry, MA.
Wesleyan Church	*Rev.* J. H. Bateson, CBE.

(Presided over by the Secretary of the Admiralty.)

Army Chaplain in charge of the Jewish Interests in the Royal Navy.

The Reverend Rabbi M. Gollop, BA, Senior Jewish Chaplain to H.M. Forces, 92, Westbourne Park Road, London, W. 2.

* *Borne in 'President.'*

Digitized by Google

SEA TRANSPORT DEPARTMENT.

(Mercantile Marine Department, Board of Trade.)
20, Great Smith Street, S.W. 1.

Director (D. of S.T.) ... ... E. J. Foley, Esq., CB.
Deputy Director (D.D. of S.T.) ... ... W. G. Hynard, Esq., CBE.
Assistant Director (A.D. of S.T.) ... ... A. Alcorn, Esq., OBE.

Superintending Clerks.

P. G. Glennie, MBE, | O. E. W. Justice, OBE, Esqrs.

Deputy Transport Clerks.

W. J. Dorrell, MBE, | F. E. Parker,
D. H. Edwards, | B. F. Picknett, Esqrs
E. P. Fielden (*Superintendent, Sea Transport Store Depôt, Pitsea*),

Assistant Transport Clerks.

D. F. Eades, | H. C. Miller,
L. C. Hills, | A. L. Moore,
G. H. Keene, | H. C. Wills, Esqrs.

1 Higher Clerical Officer, 7 Clerical Officers, 1 Tempy. Clerk.

Technical Branch.

Principal Consultative Officer for Sea Transport (P.C.O.(S.T.))—K. P. Burgess, Esq., OBE.

Senior Ship Surveyor and Deputy to Principal Consultative Officer.
E. W. Black, Esq.

Ship Surveyors.

W. E. Darroch, MBE, | H. L. J. Willson, MBE, Esqrs.
H. J. Rook,

Technical Assistants.

R. I. Baker, | W. H. Merrett,
A. J. B. Dunn, | F. H. Sears,
L. W. Gubbey, | G. J. Yarnall, Esqrs.
J. G. Hook,

TRANSPORT FINANCE BRANCH.

Superintending Clerk.
L. F. Goldsmid, Esq., OBE.

Staff Officer.
L. H. Rider, Esq., OBE.

Assistant Accounts Officers.

H. H. Trimming, | F. J. Waller, Esqrs.

1 Higher Clerical Officer, 10 Clerical Officers, 4 Tempy. Clerks.

TRANSPORT OFFICERS.

Principal Sea Transport Officer.

Southampton ..... Capt. H. Stansbury, *C.B., R.N.* (*retd.*)

Principal Naval Transport Officer.

East Indies ..... Capt. Edward J. Headlam, *O.S.I., C.M.G., D.S.O., R.I.M.* ... ... 3 Aug 22

Principal Sea Transport Officer, Shanghai.

Tempy. Captain ..... F. H. Elderton, *O.M.G., D.S.O., R.N.* (*act*) ... 19 Jan 27
(*Borne in 'Bee.'*)

* *Additional Sea Transport Officer for service in China.*

Captain ..... E. L. Grieve, *D.S.O., R.N.* ... ... 2 Apr 27

* *For Transport Duties in China.*

Paym. Com. ..... (*I. It. Sp.*) G. F. Martin, *R.N.* ... ... 5 Apr 27
Paym. Lieut.-Com. ..... C. A. Gibb, *R.N.* ... ... 5 Apr 27

Sea Transport Officer in charge, Egypt.

(*Civilian Officer.*)

Port Said (tempy.) ..... Capt. T. O. de Wet ... ... —

---

* *Borne in 'Tamar.'*

Digitized by Google

NAVY, ARMY AND AIR FORCE INSTITUTES.

Imperial Court, Upper Kennington Lane, S.E. 11.

MEMBERS OF THE COUNCIL.

Appointed by the Admiralty.

Admiral Sir Morgan Singer, KCB, KCVO (*ret.*) (*Vice President*).
J. W. H. Culling, Esq., CBE, *Director of Victualling, Admiralty.*
Captain J. C. Hodgson, DSO, RN.
Captain C. F. S. Danby, RN.

Appointed by the Army Council.

General The Lord Horne, GCB, KCMG (*President*).
Maj.-Gen. C. W. Scott, CB, CMG, CBE, DSO.
Colonel E. Evans, CB, CMG, DSO, ADC.
Colonel J. H. Mackenzie, CMG, DSO.

Appointed by the Air Council.

Air Commodore A. M. Longmore, CB, DSO.
Air Commodore J. L. Forbes, OBE.
Group Captain P. H. L. Playfair, MC.
Flight Lieut. G. F. Law.

MEMBERS OF THE BOARD OF MANAGEMENT.

Chairman.—Lieut.-Col. Sir Murrough J. Wilson, KBE, MP.
Deputy Chairman.—G. McKechnie, Esq.
Third Civilian Member.—Lieut.-Col. The Viscount Downe, CMG, DSO
Naval Member.—Paymaster Captain H. Rodham, CMG, RN.
Military Member.—Colonel G. Harding, DSO, RASC.
Air Force Member.—Wing Commander W. G. P. Young, OBE.

NAVAL CANTEEN SERVICE.

Manager.—Paymaster Commander L. Blackler, OBE.
Commercial Manager.—W. J. Allen, Esq.
Assistant to Manager.—Paym. Com.—B. F. Colson, RN (*ret.*)
Assistant Secretary.—Paym. Lieut. J. Court, RN (*ret.*).

General Manager.—F. Benson, Esq., CBE.
General Secretary —Major A. R. G. Wilberforce, OBE.

Digitized by Google

ROYAL CORPS OF NAVAL CONSTRUCTORS.

Director of Naval Construction.—Sir William J. Berry, KCB.

Deputy Director of Naval Construction.—C. F. Munday, Esq., CB.

Director of Warship Production.—E. A. J. Pearce, Esq., CBE.

Deputy Director of Dockyards.—J. Rogers, Esq., CBE.

‡ *Senior Staff, Admiralty and Dockyards.*

Attwood, E. L., OBE (*Assistant Director of Naval Construction*), *London.*
Carter, W. H. (*Asst. Director of Naval Construction*), *London.*
Goodyear, C. E., OBE, *Chatham* (*Manager, Constructive Dept.*).
Hall, C. G., *Malta* (*Manager, Constructive Department*).
Johns, A. W., CBE (*Asst. Director of Naval Construction*), *London.*
Payne, O. A., *Devonport* (*Manager, Constructive Dept.*).
Suter, G. E., OBE, MVO, *Portsmouth* (*Manager, Constructive Dept.*), Esqrs.

‡ *Chief Constructors.*

Boyland, S. E., OBE, *London.*
Bryant, F., OBE, *London.*
Cluett, A. W. A., MBE, *London.*
Coast, E. F., MBE, *Sheerness.*
Croxford, C. H., OBE, *London.*
Gillingham, J. S., MBE, *London.*
Joughin, J. C., MBE, *Hong Kong.*
Payne, M. P. (*Superintendent, Admiralty Experiment Works, Haslar*).
Stansfield, L. D., MBE, *London.*
Walker, J. F., MBE, *Gibraltar.*
Woollard, L., *London*, Esqrs.

Senior Constructors.

Bassett, G. A., *Devonport.*
Bulkeley, G., *London.*
Goodall, S. V., MBE, *London.*
Kerridge, C. W., *Chatham.*
Mervyn, E. D. (*on Staff of C.-in-C., Mediterranean*).
Nicholls, A., *Warship Production Superintendent, Mersey.*
Steed, F. H., *Warship Production Superintendent, Tyne.*
Tickner, S. R., *Portsmouth*
Watson, A. W., MBE, *Warship Production Superintendent, Clyde*, Esqrs

‡ *Constructors in London and at the Dockyards.*

Adams, A., *London.*
Bartlett, J. L. (*act*), *London.*
Bell, C. D. J., MBE, *Devonport.*
Bentley, T. H., *Malta.*
Butt, C. J., *Bermuda.*
Carter, C. M., MBE (*Professor of Naval Architecture*), *Greenwich College.*
Child, G. H., *London.*
Curphey, E. S. (*act*), *London.*
Dippy, J. W., *London.*
Forbes, W. A. D. (*act*), *London* (*Liaison Officer with Air Ministry*).
Froude, W., *London.*
Goodyear, P., MBE, *Chatham.*
Grimshaw, R. J., *Portsmouth.*
Hackney, G., *London.*
Hannaford, C., MBE (*Nelson*).
Harries, E. B., *London.*
Hickey, F., *London.*
Hopkins, C. J. W., MBE, *London.*
Horley, A. E., *Devonport.*
Hudson, G., MBE, *London.*
Innes, J., *London.*
Lee, F. M., *London.*
Lillicrap, C. S., MBE, *London.*
McCammon, G. W. R., MBE, *Malta.*
McCarthy, S. A. (*act*), *London.*
McQueen, J., *Hong Kong.*
Mathias, L. T. J., *Portsmouth.*
Mathias, J. E., *Malta.*
Mathias, T. L., *London.*
Mayer, F. L., *Chatham.*
Noble, W. E., *London.*
Payne, S., MBE, *Simonstown.*
Pether, R. P., *Portsmouth.*
Rogers, F. C. C. (*act*), *London.*
Sanders, W. G., *London.*
Scott, C., *Sheerness.*
Smith, W., *London.*
Stanley, H. (*act*), *London.*
Stantan, A. G. W., *Devonport.*
Williamson, L. C., *London*, Esqrs.

‡ *Assistant Constructors, First Class, in London and at the Dockyards.*

Bailey, F., *London.*
Bessant, J. L., BSc, *Haslar.*
Blackman, F. T., *Messrs. Beardmore, Dalmuir* (*Overseeing*).
Bogle, F. G. (*act*) *London.*
Bryant, G., *London.*
Cannon, S. R., *Malta.*
Carter, L. T., BSc, *London.*
Chapman, J. H. B., *London.*
Cole, A. P., MBE, *Messrs. Fairfields, Govan* (*Overseeing*).
Davies, W. J. A., OBE, *Messrs. Hawthorn Leslie, Hebburn-on-Tyne* (*Overseeing*).
Day, A., *London.*
French, A. W., *London.*
Gawn, R. W. L., *London.*
Hatchard, W. J., *Devonport.*
Hill, A. A. F., *London.*
Hill, S. I., *Malta.*
Holt, N. G., *Porton Establishment.*
Holt, W. J., *Hong Kong.*
Jackman, W. H., *Messrs. Beardmore, Dalmuir* (*Overseeing*).
John, W. G., *London.*
Johnson, H. T., *London.*
Kennett, E. G., *Messrs. Vickers, Barrow* (*Overseeing*).
King, I. E., *London.*
Leddra, C. H., *London.*
McCloghrie, G., *Messrs. Cammell Laird, Birkenhead* (*Overseeing*).
May, H. (*On Staff of Warship Production Superintendent, Mersey*).
Merchant, C. F., *Messrs. Palmers, Jarrow on Tyne* (*Overseeing*).
Merrington, A. J., BSc, *London.*
Monk, R. J. (*On Staff of Warship Production Supt., Scottish Area*).
Moon, J. E. P., *Gibraltar.*
Narbeth, J. H., *London.*
Offord, D. E. J. (*On Staff of Warship Production Superintendent, Tyne*).
Paige, C. V., *London.*
Palmer, H. H., *London.*
Pamplin, G. W., *London.*
Pengelly, H. S., *London.*
Perrett, W. R., *Chatham.*
Perry, C. H., *Chatham.*
Pound, F. J. A., *London.*
Searle, F. W., *Portsmouth.*
Shepheard, V. G., *Portsmouth.*
Stevens, L. G., *Haslar.*
Sutcliffe, F., *Messrs. J. Brown, Clydebank* (*Overseeing*).
Trevan, S. N., *Devonport.*
Wallond, W. H., *Chatham.*
Watkins, K. H., *London.*
Watson, H. J., *London.*
Wright, R. H., *London*, Esqrs.

‡ The above-named officers are arranged in alphabetical order in each class.

Digitized by Google

‡ *Assistant Constructors, Second Class.*

Harrison, A. N., *Devonport.*
Lemmon, A. T., *Portsmouth.*
Peake, H. S., *Portsmouth.*
R. H. Richards, ' *Royal Oak,*' Esqrs.

Honorary Member of the Corps.

Evans, H. B. W., MBE (*Assistant Constructor*).

‡ The above-named officers are arranged in alphabetical order in each class.

Digitized by Google

PRINCIPAL AND OTHER OFFICERS IN THE DOCKYARDS.

NOTE.—The Officers of the Dockyards are grouped in Departments, and the arrangement does not indicate individual precedence.

CHATHAM YARD.

Admiral Superintendent—
Rear-Admiral A. J. B. Stirling, CB ... 7 Dec 27

Secretary to Superintendent—
A. E. Ashton, Esq., OBE ... ... 18 Nov 24

Assistant Secretary—J. W. Reid, Esq., MC — June 27

Surveyor of Stores—W. A. Court, Esq., MBE ... ... 24 Mar 19

Captain of the Dockyard and Deputy Superintendent and King's Harbour Master—
Captain—R. O. Hamilton ... ... 1 Feb 26
Commander—(N) W. E. Cornabé ... — Feb 26
(*Asst. Captain of the Dockyard and Asst. King's Harbour Master.*)
Lieutenant—J. E. Elfick ... ... 12 Apr 26
F. Dawes ... ... 24 Mar 27
W. L. Aris, MBE ... ... 29 July 25
J. W. Parkes ... ... 1 Nov 27
(*Master Rigger.*)
W. Sutherland ... 9 Nov 26 (1 Nov 26)

Eng. Commr.—W. G. Main ... ... 6 Mar 27
Cd. Shipwright—T. H. Gwilliam ... 15 Aug 26

Manager, Constructive Department—
C. E. Goodyear, Esq., OBE ... ... 28 Apr 27

Senior Constructor—
C. W. Kerridge, Esq. ... ... 18 Oct 24

Constructors—
P. Goodyear, MBE, Esq. ... ... 28 Apr 27
F. L. Mayer, Esq. ... ... — Mar 26
W. Smith, Esq. ... ... 6 July 16

Assistant Constructors, First Class—
W. R. Perrett, Esq. ... ... 1 Jan 25
C. H. Perry, Esq. ... ... 25 Jan 25

Assistant Constructor, Second Class—
F. G. Bogle, Esq. ... ... — Dec 26

Senior Foreman of the Yard—
A. O. Ballantyne, Esq., MBE... ... 30 Apr 13

Boatswain of the Yard—
Lieutenant A. H. Stubbs ... ... 15 Dec 27

Manager, Engineering Department—
Eng Capt. E. G. Pallot, DSO ... 26 Sept 27

First Assistants—
Eng. Com. William F. Paffett ... 15 Aug 23
G. Morgan ... ... 1 Nov 27

Second Assistants—
Lieut.-Com (E) R. P. Chapman ... 10 July 26
Lieutenant (E) W. G. Foster ... — Dec 27

For charge of Gun Mountings and Sighting Gear—
Eng. Com. V. D. Nops ... ... 17 Aug 26
Eng. Lieut.-Com. K. D. P. Hall-Patch 11 Aug 26

For charge of Drawing Office—
Eng. Lieut. F. A. Steele ... 6 Sept 26

Senior Foreman Engineering Branch—
H. W. Morris, Esq. ... ... 22 Jan 25

Superintending Civil Engineer—
W. T. Coldicott, Esq., MICE ... ... 30 Aug 25

Civil Engineers—
D. W. Fletcher, Esq., BSc, AMICE ... — July 27
J. C. Malim, Esq., MBE, AMICE ... 1 Nov 24

Asst. Civil Engineers—
F. Chaplin, Esq., AMICE ... ... — May 26
J. L. Raitt, Esq., BSc, AMICE (*act*) ... — Sept 27

Surveyor—
G. D. Callow, Esq., FSI ... ... — Apr 27

Asst. Surveyor of Lands—
A. E. Seaman, Esq. ... ... 1 July 25

Superintending Electrical Engineer, Grade I.—
G. D. Leys, Esq., MIEE ... ... 1 Jan 27

Senior Electrical Engineer—
E. F. Kent, Esq. ... ... 7 Dec 22

Electrical Engineer—
J. H. Ward, Esq., MBE, AMIEE ... 20 Mar 24

Assistant Electrical Engineers—
W. H. Browning, Esq. ... ... — Dec 26
H. D. MacLaren, Esq., DFC, BSc ... 1 Nov 26

Superintending Naval Store Officer—
J. H. Aitken, Esq., OBE ... ... 14 Dec 20

Naval Store Officer—
E. H. Codling, Esq. ... ... 24 Apr 23

Deputy Naval Store Officers—
J. F. Swindells, Esq. ... ... — Sept 27
E. Cole, Esq. (*act*) ... ... 22 Mar 25

Assistant Naval Store Officer—
W. M. Bishop, Esq. ... ... 7 Dec 25

Expense Accounts Officer—
H. B. Townshend, Esq. ... ... 10 Sept 22

Deputy Expense Accounts Officer—
W. G. Trice, Esq. ... ... 11 Nov 24

Assistant Expense Accounts Officers—
G. A. Kentfield, Esq. (*act*) ... ... — Dec 26
H. C. Tyson, Esq. ... ... — May 27

Cashier—C. E. Woolmer, Esq., OBE ... 1 June 20

Deputy Cashier—
H. J. S. Scull, Esq. ... ... 6 Aug 25

Assistant Cashiers—
W. B. Callow, Esq. ... ... 1 Apr 25
W. Gibson, Esq. (*act*) ... ... 13 Dec 19

Chaplain—
Rev. T. Crick, MVO, MA ... ... 16 Nov 26
(*And for R.M. Bks., Chatham.*)

Surg. Commr.—
J. E. Johnston, MB ... ... 4 Jan 27
J. D. Murphy, MB ... ... 21 Feb 27
(**Borne in 'Pembroke.'*)

SHEERNESS YARD.

Captain Superintendent—
Captain—D. F. Moir, DSO ... ... 12 Apr 27

Secretary and Cashier—
F. F. Miller, Esq. ... ... 25 Nov 24

Assistant Secretary—P. Kyne, Esq. ... 1 Jan 26

Commander (N) T. M. Brounger, DSO ... 28 Mar 27
(*Deputy Superintendent and King's Harbour Master.*)
(N) H. L. I. Kirkpatrick 12 Jan 27
(*And as Asst. King's Harbour Master.*)

Lieut.-Com.—(N) F. J. Lambert, DSC... 1 June 27
Lieutenant—E. P. Hamlyn ... ... 1 Dec 26
Cd. Gunner—(T) J. G. Dewar ... ... 25 Oct 27

Boatswain of Yard—
Cd. Boatswain S. Austin ... ... 1 Sept 26

*Master Rigger—*Cd. Boatswain* O. G. Foxworthy ... ... 1 Dec 26

Chief Constructor—
E. F. Coast, Esq., MBE ... ... — June 27

Constructor—
O. Scott, Esq. ... ... 26 July 24

Chief Engineer—
Eng. Captain J. C. Matters ... ... 4 Apr 27

Asst. to Chief Engineer—
Lieut.-Com. (E) R. G. Murray ... 10 June 27
(*And as Lecturer in Marine Engineering, Dockyard School*).

For service with Commander of the Dockyard—
Eng. Lieut.-Com. H. Battle ... 5 Jan 28

Civil Engineer—
G. G. Nelson, Esq., AMICE ... ... 15 June 26

Digitized by Google

Superintending Electrical Engineer, Grade II.—
P. J. Watts, Esq., OBE, MIEE ... — Feb 28
Assistant Electrical Engineer—
J. C. Thompson, Esq., BSc ... ... — Dec 26
Naval Store Officer—
A. G. Potter, Esq. ... ... 27 Nov 22
Deputy Naval Store Officer—
A. G. Rule, Esq. ... ... 1 Nov 22
Assistant Naval Store Officer—
E. F. S. Fisher, Esq. ... ... — Feb 28
•Assistant Fuelling Officer—
Cd. Boatswain W. J. Bate ... ... 6 Aug 25
Deputy Expense Accounts Officer (in charge)—
H. C. King, Esq. ... ... 1 Dec 26
Assistant Expense Accounts Officer—
E. H. Padwick, Esq. (*act*) ... ... 12 Sept 27
Assistant Cashiers—
F. Severs, Esq. ... ... 1 Feb 25
J. S. Nicholls, Esq. (*act*) ... ... Nov 22
Chaplain—
Rev. H. B. Mayne, MA ... ... 13 Apr 26
•Surg. Commr.—
F. G. Goble ... ... 7 May 26
•Surg. Lieut.-Com.—
H. L. Douglas ... ... 30 May 26
(• *Borne in 'Pembroke.'*)

PORTSMOUTH YARD.

Admiral Superintendent—
Rear-Admiral L. A. B. Donaldson, CB, CMG ... ... 13 May 27
Secretary to Superintendent—
B. Jewell, Esq., OBE ... ... 1 Feb 21
Assistant Secretaries—
P. Hebburn, Esq. ... ... 1 Oct 24
H. Marlow, Esq. ... ... 1 Jan 26
Surveyor of Stores—F. B. Orman, Esq., MBE ... ... 18 June 25
Captain of the Dockyard and Deputy Superintendent and King's Harbour Master—
•Captain—A. R. W. Woods, DSO ... 13 Dec 26
•Commander—(N) S. K. Smyth ... 14 Jan 27
Asst. to Capt. of Dockyard and Asst. K.H.M.
•Commander—(N) G. P. Bowen, OBE ... 10 Aug 27
•Lieut.-Com.—(N) J. S. P. Colquhoun 2 Nov 27
(N) H. W. L. J. M. Jackson ... ... 8 Nov 26
•Lieutenant—W. H. Hayes ... ... 7 June 27
(*Asst. Fuelling Officer.*)
(*I It*)E. V. Roberts ... 25 Apr 27
•Eng. Com.—R. Walker ... ... 4 Mar 27
•Shipt. Lieut.—H. S. Sansford... ... 1 Apr 27
•Cd. Boatswain J. N. Holmes ... ... 8 Dec 27
(*Boatswain of the Yard.*)
•Master Rigger—Cd. Boatswain A. G. H. Charman ... ... 2 July 27
Manager, Constructive Department—
G. R. Suter, Esq., OBE, MVO ... 10 Nov 19
Senior Constructor—
S. R. Tickner, Esq. ... ... 1 May 24
Constructors—
R. J. Grimshaw, Esq.... ... ... 12 Jan 24
L. T. J. Mathias, Esq. ... ... —
R. P. Pether, Esq. ... ... 27 Oct 24
Assistant Constructors, 1st Class—
S. R. Cannon, Esq. ... ... — Dec 25
F. W. Searle, Esq. ... ... — Jan 28
V. G. Shepheard, Esq. ... ... — Feb 28
S. N. Trevan, Esq. ... ... 28 Apr 26
Assistant Constructor, 2nd Class—
A. T. Lemmon, Esq. ... ... — Dec 26
Senior Foremen of the Yard—
G. W. Bedford, Esq. ... ... 28 Mar 24
J. W. Clark, Esq. ... ... — Apr 26
Manager, Engineering Department—
•Eng. Rear-Admiral L. M. Hobb ... 23 Nov 26

First Assistants—
•Eng. Com. H. H. Perring ... ... 11 July 25
•Eng. Com. J. H. Breaks ... ... 6 Sept 26
Second Assistants—
•Lieut.-Com. (E) T. H. Crookshank 22 Feb 27
Lieutenant (E)—A. F. F. Menzies ... 25 July 27
For charge of Gun Mountings and Sighting Gear—
•Eng. Com. N. S. Richardson ... — Nov 25
•Lieutenant (E) F. W. Hornsbey ... — Oct 27
(*Assistant to Engineer Manager for Armament Work.*)
For duty in connection with the design of Torpedo Tubes and Torpedo Equipment—
Eng. Com. R. C. Brown, OBE ... 19 July 26
For Charge of Drawing Office—
•Lieutenant (E) G. F. Mandeville ... 16 Nov 26
Senior Foreman—
C. T. Finch, Esq. ... ... 16 July 21
Superintending Civil Engineer—
A. A. Williamson, Esq., MICE ... 27 Aug 25
Civil Engineers—
F. G. Brighton, Esq., MICE ... 27 Nov 23
E. M. Moon, Esq., MICE ... ... — Aug 26
R. B. Simmers, Esq., AMICE ... ... — July 27
Assistant Civil Engineers—
F. H. Jeffree, Esq., AMICE ... 1 July 23
W. J. Joynes, Esq. (*act*) ... ... 7 June 25
E. G. Lee, Esq., BSc, AMICE (*act*) ... ... — Sept 27
W. R. Stephen, Esq., AMICE... ... — Oct 26
J. L. Hunt, Esq., BSc, AMICE (*act*) ... — Aug 27
Surveyor—
P. J. Lucas, Esq. ... ... 28 Apr 23
Assistant Surveyor—
F. M. Gilbert, Esq., FSI ... ... — Feb 26
Asst. Surveyor of Lands—
E. W. Chennells, Esq. ... ... — Apr 27
Superintending Electrical Engineer, Grade I.—
Louis J. Steele, Esq., MIEE ... 1 Oct 00
Senior Electrical Engineer—H. Martin, Esq., MIEE, MIE (*S.A.*) ... ... 8 Sept 26
Electrical Engineers—
H. J. Quick, Esq., MBE, AMIEE ... — Feb 28
J. Thomson, Esq., AMIEE ... ... 7 Dec 22
Assistant Electrical Engineer—
H. A. L. Dawson, Esq. ... ... 3 Oct 27
Superintending Naval Store Officer—
R. O. Boggon, Esq., OBE ... ... 2 Nov 22
Naval Store Officer—
W. H. Roberts, Esq.... ... ... — Oct 26
Deputy Naval Store Officers—
F. Montgomery, Esq.... ... ... — July 27
D. M. Perkins, Esq. ... ... 1 Apr 19
Assistant Naval Store Officers—
C. W. Larkin, Esq. ... ... — July 27
W. H. Webster, Esq. ... ... — Dec 25
Expense Accounts Officer—
F. W. Cary, Esq. ... ... 14 Nov 27
Deputy Expense Accounts Officers—
J. A. Jeffery, Esq. ... ... 9 Sept 23
H. Johnson, Esq. (*act*) ... ... 3 Dec 23
Assistant Expense Accounts Officer—
R. J. Browne, Esq. ... ... — Feb 27
Cashier—W. R. Neighbour, Esq. ... 1 June 20
Deputy Cashiers—
T. J. Morgan, Esq. ... ... 1 Apr 22
A. B. Whittle, Esq. ... ... — Dec 27
Assistant Cashiers—
G. Haworth, Esq. ... ... 1 Jan 25
C. A. Warren, Esq. ... ... 1 Jan 27

Digitized by Google

Chaplain—
Rev. F. T. Robinson, MA ... ... 12 Oct 27

Surg. Com.—
G. F. Syms, FRCS ... ... 23 Oct 27

Surg. Lieut.-Com.—
F. H. Vey ... ... 12 Jan 28

Admiralty Chemist—
F. G. Edmed, Esq., OBE, BSC, FIC ... 30 July 26

Asst. Analysts, 1st Grade—
F. H. Newington, Esq. ... ... 1 Dec 15
W. Cooper, Esq. ... ... 7 Dec 15
H. R. Fitter, Esq. ... ... 7 Dec 15
F. Wade, Esq. ... ... 13 Dec 15
W. Kilner, Esq. ... ... 16 Dec 15
C. S. Macdonald, Esq. ... ... 22 Aug 18
E. J. Vaughan, Esq. ... ... 12 May 27
(*Borne in 'Victory.')

DEVONPORT YARD.

Admiral Superintendent—
Rear-Admiral O. Backhouse, CB ... 1 Mar 27

Secretary to Superintendent—
E. F. Garrard, Esq. ... ... 31 Aug 23

Assistant Secretary—
J. Hancock, Esq. ... ... — Mar 28

Surveyor of Stores—
E. A. Chapman, Esq., MBE ... ... 11 Aug 25

Captain of the Dockyard and Deputy Superintendent and King's Harbour Master, Devonport and Berehaven—
*Captain—G. W. Taylor ... ... 31 Mar 28

Assistant to Capt. of Dockyard, and Asst. King's Harbour Master, Devonport and Berehaven—
*Commander.....(N) S. E. Thomas ... 20 Apr 27
*Lieut.-Com. ...(N)W. H. Jotham ... 19 Aug 26
C. E. Neate ... ... 1 Apr 17
(N) F. W. Crowther, DSC 12 Jan 27
J. Hassard-Short ... 10 Aug 26
*Lieutenant A. J. Guest... ... ... 14 Dec 26
*Eng. Com. L. W. Curgenven... ... 7 June 26
W. H. Outfin ... ... — Aug 27
Cd. Gunner (T) E. S. G. Grinter ... 27 June 27
*Cd. Boatswain S. H. Veale ... ... 11 July 27
T. Coles ... ... 27 July 26
*Cd. Shipt. R. E. Brewer ... ... 1 May 27

Manager, Constructive Department—
O. A. Payne, Esq. ... ... 3 Sept 26

Senior Constructor—
G. A. Bassett, Esq. ... ... 28 Apr 27

Constructors—
C. D. J. Bell, Esq., MBE ... ... 15 Jan 23
A. E. Horley, Esq. ... ... 19 Jan 24
A. G. W. Stantan, Esq. ... ... — July 27

Assistant Constructors, 1st Class—
W. J. Hatchard, Esq... ... ... 19 Dec 25
W. H. Wallond, Esq. ... ... 2 July 21

Assistant Constructor. 2nd Class—
A. N. Harrison, Esq. ... ... — Dec 26

Senior Foremen of the Yard—
W. T. Mason, Esq. ... ... 5 Dec 15
E. C. Voke, Esq. ... ... 23 Mar 24

Boatswain of the Yard—
Lieutenant A. E. Pearson ... ... 18 July 25

Manager, Engineering Department—
Eng. Rear-Admiral H. F. Smith, DSO 1 Apr 26

First Assistants—
*Eng. Commander P. J. B. Huxham 12 Nov 27
*Commander (E) D. C. Ford... ... 28 Mar 27

Second Assistants—
*Lieut.-Com. (E) T. E. Docksey ... 12 Nov 24
Lieutenant (E)F. A. Lister ... ... 28 July 27
*Eng. Lieut. A. F. Dellbridge ... 9 Sept 25

For charge of Gun Mountings and Sighting Gear—
*Eng. Com. W. D. Strachan-Smith... 25 July 27

*Senior Foreman—H. Fry, Esq. ... — Jan 27

Superintending Civil Engineer—
F. H. Grose, Esq., MICE, AMIME ... 6 Aug 25

Civil Engineers—
H. F. Bowen, Esq., MICE ... ... — Aug 26
W. A. Laing, Esq., BSC, AMICE (*act*) — June 27
L. H. Larmuth, Esq., MICE ... ... 20 Nov 24
G. S. Jacob, Esq. ... ... 1 Apr 25

Asst. Civil Engineers—
M. E. Adams, Esq., AMICE (*act*) ... — Sept 27
C. F. Armstrong, Esq. BSC, AMICE (*act*) ... ... — Nov 27
R. Morton, Esq., BE, AMICE ... ... 23 May 24

*Surveyor—G. Hughes, Esq., FSI (*act*) ... — Oct 26

Assistant Surveyor—
H. E. Stevens, Esq. ... ... 31 Aug 25

Asst. Surveyor of Lands—
G. F. Dovey, Esq., AMICE (1) ... — Apr 27

Superintending Electrical Engineer, Grade I—
H. F. Hunt, Esq., BSC, MIEE ... ... 8 July 25

Senior Electrical Engineer—
E. F. Kill, Esq., AMIEE ... ... 6 July 27

Electrical Engineer—
W. J. Wotton, Esq., MBE, AMIEE ... 22 Feb 24

Assistant Electrical Engineers—
G. L. H. Brough, Esq., BSC, AMIEE ... 1 Nov 26
A. McL. Mooney ... ... 15 Feb 27

Superintending Naval Store Officer—
F. Weston, Esq. ... ... 1 Oct 26

Naval Store Officer—
W. B. Stantan... ... ... — July 27

Deputy Naval Store Officers—
W. H. Loft, Esq. ... ... — July 27
G. L. Platt, Esq. ... ... 7 Feb 28

Assistant Naval Store Officers—
J. C. Lyal, Esq. ... ... — Feb 28
F. Willis, Esq. (*act*) ... ... — Aug 27

Assistant Fuelling Officer—
Cd. Boatswain H. J. Chapman ... 6 July 25

Principal Foreman of Storehouses—
C. W. Grant, Esq. ... ... — Nov 26

Expense Accounts Officer—
J. B. Scannell, Esq, MBE ... ... — Dec 27

Deputy Expense Accounts Officers—
E. H. Beer, Esq. ... ... 13 Aug 19
W. T. Blackwell, Esq. ... ... — Jan 27

Assistant Expense Accounts Officer—
T. G. Bilney, Esq. ... ... 1 May 26

*Cashier—A. Rollin, Esq., OBE ... ... 1 May 07

Deputy Cashiers—
S. Collett, Esq. ... ... — Mar 26
W. P. Evans, Esq. (*act*) ... ... 1 May 24

Assistant Cashiers—
F. R. Clarke, Esq. (*act*) ... ... 13 Aug 17
A. C. Ridlington, Esq., MC... ... — Mar 28

Chaplain—
Rev. Leopold H. Landman, MA ... 16 Nov 23

Surgeon Coms.—
A. B. Cox, MB ... ... 22 Jan 25
R. K. Shaw, MC, MB ... ... 2 Nov 26

Surg. Lieut.—
V. F. Walsh ... ... 15 June 27
(*Borne in 'Vivid.')

Digitized by Google

PEMBROKE DOCKYARD.

Officer in Charge—
**Eng. Com.* A. R. Rice ... ... 29 Aug 27

Civil Engineer—
F. Shirley, Esq., MICE, AMIME ... 2 June 25

Assistant Civil Engineer—
C. P. Gibson, Esq., BSc, AMICE ... 18 Mar 25

Assistant Surveyor—
F. Spikin, Esq. ... ... — Oct 26

Deputy Naval Store Officer—
W. M. Stewart, Esq. ... ... 5 Nov 22

Assistant Cashier—
D. F. Evans, Esq. ... ... 24 Aug 25
(**Borne in 'Vivid.'*)

ROSYTH.

Secretary and Cashier—
W. A. Griffiths, Esq. ... ... — Jan 27

Cd. Boatswain—
C. J. Amsden ... ... 17 Jan 28
(*Asst. Fuelling Officer, Firth of Forth.*)

Engineer Manager—
**Eng. Com.* A. W. Reader ... ... 28 Dec 27

Superintending Civil Engineer—
H. M. Setchell, Esq., MICE (*act*) ... — Aug 27

Civil Engineers—
T. M. Salmond, MICE ... ... — Dec 27
C. Stoddart, Esq., AMICE (*act*) ... — Dec 25

Asst. Surveyor of Lands—
D. McNeill, Esq. ... ... 1 Apr 18

Electrical Engineer—
T. H. Trice, Esq., AMIEE ... ... — June 27

Naval Store Officer—
E. C. Sands, Esq. ... ... 15 June 27

Deputy Naval Store Officer—
E. J. Treadgold, Esq. ... ... 3 Feb 25

Assistant Cashier—
H. B. Holloway, Esq., MBE ... ... 1 Oct 26
(** Borne in 'Colombine.'*)

PORTLAND.

**Captain—*
L. L. P. Willan ... ... 16 Jan 28
(*Captain in Charge, Portland, and as King's Harbour Master.*)

**Commander—*
(N) N. B. C. Brock ... ... 19 Feb 27
(*Commander of Dockyard and Assistant King's Harbour Master.*)

**Engineer Commander—*
H. E. Wolfe, OBE ... ... 1 Mar 27

**Cd. Shipwright—*
E. J. Cole ... ... 12 Dec 27

Civil Engineer—
D. G. Taylor, Esq., BSc, AMICE ... 18 May 24

Assistant Electrical Engineer—
G. W. Grossett, Esq. ... ... 1 June 24

Naval Store Officer—
B. Page, Esq. ... ... 18 Apr 24

Assistant Naval Store Officer—
S. Hales, Esq. ... ... — Oct 26

**Surg. Comms.—*
J. S. Orwin, MB ... ... 8 Mar 26
(**Borne in 'Victory.'*)

HAULBOWLINE (*Royal Alexandra.*)

BEREHAVEN.

King's Harbour Master—
(*See K. H. M., Devonport Dockyard.*)

Digitized by Google

CROMARTY.

King's Harbour Master—
**Commander* J. J. Brewer ... ... 1 Sept 26
(**Borne in 'Columbine.'*)

SCAPA FLOW.

King's Harbour Master—
**Lieut.-Com.* (N) P. H. Mackenzie, DSC 19 May 25
(**Borne in 'Columbine.'*)

WEST INDIA DOCKS.

(Office of Naval Store Depôt.)

(*Stores held in Storehouses at Deptford.*)

Superintendent—Naval Store Officer—
J. H. Hearn, Esq. ... ... — July 27

Deputy Naval Store Officer—
A. W. Blackwell, Esq. (*act*) ... ... — Nov 24

Assistant Expense Accounts Officer—
P. M. Robson, Esq. ... ... — Dec 27

Surveyor of Stores—
H. G. Buckland, Esq. ... ... — Feb 26

GIBRALTAR.

Admiral Superintendent—
**Rear-Admiral* C. S. Townsend, CB ... 12 Mar 27
(*Rear-Admiral in charge, Gibraltar.*)

Secretary and Cashier—
E. W. Colvill, Esq. ... ... — Jan 27

Commander of Yard, Deputy Supt., and King's Harbour Master—
**Commander* (N) W. C. Tancred ... 26 Oct 27

**Cd. Boatswain*—J. A. Price ... ... 1 July 26

Chief Constructor—J. F. Walker, Esq., MBE — June 27

Asst. Constructor 1st Class—
J. E. P. Moon, Esq. ... ... — Dec 25

Chief Engineer—
Eng. Capt. F. A. Butler ... ... 5 Aug 26
(*And for Duty with Rear-Admiral in charge, Gibraltar.*)

Assistants to Chief Engineer—
**Eng. Com.* C. Samson ... ... 7 Oct 26
**Eng. Lieut.-Com.* H. H. Carter ... 31 Aug 27
(*And for Torpedo Sub-Depôt.*)

Civil Engineer—
D. J. Morgan, Esq. ... ... — Aug 26

Assistant Civil Engineer—
J. P. Lumley, Esq., BE, AMICE ... —

Superintending Electrical Engineer, Grade II—
H. A. Nott, Esq., MBE, MIEE ... — Aug 26

Temporary Assistant Electrical Engineer—
A. R. Dawes, Esq. ... ... 22 Jan 28

Naval Store Officer—
J. B. Penman, Esq. ... ... — July 27

Deputy Naval Store Officer—
A. Nash, Esq. ... ... 8 May 25

Assistant Naval Store Officers—
C. D. Bartlett, Esq. ... ... — Feb 28
S. F. Cooppper, Esq. ... ... — Oct 26
E. Ward, Esq.... ... ... — Oct 26

Deputy Expense Accounts Officer—
E. G. Coomes, Esq. ... ... — Oct 26

Assistant Expense Accounts Officer—
H. J. Monro, Esq. ... ... — Oct 27

Assistant Cashiers—
F. H. J. Podger, Esq. ... ... 1 July 24
S. F. Lane, Esq. ... ... 18 Sept 25

**Surg. Com.*—T. Cock ... ... — Feb 28
(*Liaison Med. Officer with A.D.M.S. in charge of Military Hosp., Gibraltar.*)
P. N. Button, OBE ... 18 Nov 27

Superintendent of Chart and Chronometer Depôt—
**Lieut.-Com.* G. D'O. Earwaker ... 7 July 26
(*And as Asst. King's Harbour Master.*)

**Senior Master*—D. Adams ... ... 6 Nov 26
(*For Dockyard School.*)
(** Borne in 'Cormorant.'*)

MALTA.

Admiral Superintendent—
Rear-Admiral A. V. Campbell, CB, DSO, MVO ... ... 1 Feb 26
(*Rear-Admiral in Charge, Malta.*)

Secretary to Superintendent and Cashier—
H. V. Brooks, Esq. ... ... 12 Nov 24

Surveyor of Stores—
J. J. Craig ... ... 23 Apr 25

Captain of Dockyard and King's Harbour Master—
**Captain* M. L. Goldsmith ... ... 12 Oct 26
**Lieut.-Com.* C. W. Parker ... ... 1 Apr 26
(*Compass Officer and Asst. King's Harbour Master.*)
G. St. J. Llewellyn ... ... 7 Sept 26

Cd. Boatswain—
C. L. Scarlett ... ... 4 Apr 27
(*Master Rigger.*)
A. A. Porter ... ... 8 Dec 27

Constructive Manager—
C. G. Hall, Esq. ... ... 26 Apr 24

Constructors—
T. H. Bentley, Esq. ... ... 4 Feb 25
J. E. Mathias, Esq. ... ... 28 Apr 27

Assistant Constructor, First Class—
S. I. Hill, Esq. ... ... 28 Oct 23

Senior Foreman of the Yard—
S. A. Bridger, Esq., MBE ... ... 28 May 24

Manager Engineering Department—
**Eng. Capt.* W. S. Mann ... ... 1 May 27

First Assistants to Engineer Manager—
**Eng. Com.* A. G. Crousaz ... ... 1 Nov 24
**Eng. Com.* F. G. Brown ... ... — Nov 27

Second Assistant to Engineer Manager—
**Lieutenant* (E) F. T. Mason ... 13 July 25

Senior Foreman—
H. J. Mulready ... ... 13 Feb 25

Assistants to Engineer Manager for Gun Mountings—
**Eng. Com.* S. Hocken ... ... 15 Mar 28
**Eng. Lieut.* E. E. Smith ... ... — Dec 27

Superintending Civil Engineer—
R. E. Clarke, Esq., MICE ... ... 21 July 25

Digitized by Google

Civil Engineers—
A. L. Bell, Esq., MSC, BA, MICE... ... 24 Apr 25
F. A. Whitaker, Esq., *M.Eng.*, AMICE ... ... — Apr 26
Assistant Civil Engineers—
T. Mitchell, Esq., BSC, AMICE ... — Nov 27
H. J. Nowlan, Esq., AMICE ... ... 31 Jan 27
Surveyor—
J. Power, Esq. ... ... — Apr 27
Assistant Surveyor—
E. V. Pollington, Esq., PASI ... ... — Aug 26
Assistant Surveyor of Lands—
E. Flamingo, Esq. ... ... 9 June 25
Superintending Electrical Engineer, Grade I—
H. M. Ackery, Esq., MIEE ... ... — Feb 28
Electrical Engineer—
J. C. Uglow, Esq. ... ... June 27
Assistant Electrical Engineer—
J. W. Damp, Esq. ... ... 7 Feb 25
Superintending Naval Store Officer—
Edgar Watts, Esq., OBE ... ... 1 Oct 26
Naval Store Officer—
W. F. Mitchell, Esq. (*act*) ... ... — Mar 28
Deputy Naval Store Officers—
H. P. Hobbs, Esq. ... ... — Dec 25
A. R. Straw, Esq. ... ... — May 27
Assistant Naval Store Officers—
J. A. Brown, Esq. ... ... — Mar 26
F. G. A. Francis, Esq. ... ... — July 26
P. W. Inwood Esq. ... ... — Aug 27
Expense Accounts Officer—
H. McM. Rigg, Esq., MBE ... ... 17 Dec 27
Assistant Expense Accounts Officer—
W. C. Collins, Esq. (*act*) ... ... — May 27
Deputy Cashier—
E. I. Douglas, Esq. ... ... — May 26
Assistant Cashiers—
D. F. Fahy ... ... 1 Jan 27
E. A. Rudd, Esq. ... ... 1 Apr 26
**Surg. Com.*—G. Nunn, OBE ... ... 4 Jan 27
**Surg. Lieut.-Com.*—A. W. Cocking ... 15 Sept 27
Superintendent of Chart and Chronometer Depôt—
**Lieut.-Com.*—(N) F. W. S. Gleed ... 11 Feb 28
(*And for H.A. Marking range, Malta.*)
Headmaster—H. E. Hindman ... ... 9 Mar 25
(*For Dockyard School.*)
**Schoolmaster*—J. A. Campbell ... 10 Aug 24
(*For Dockyard School.*)
(**Borne in 'Egmont.'*)

BERMUDA.

Captain in Charge—
**Captain* C. A. M. Sarel, OBE ... 4 Nov 26
(*Captain in charge of H.M. Naval Establishments, Bermuda.*)
Secretary and Cashier—
H. B. Watson, Esq. ... ... — Dec 27
Assistant Cashier—
G. F. C. Hopewell ... ... — Mar 28
Master Attendant, King's Harbour Master, and in Charge of Chronometer Depôt—
**Lieut.-Com.* (N) H. P Norwood ... 1 Nov 26
**Lieutenant*—R. C. Kelly ... ... 10 Aug 25
(*Asst. Master Attendant.*)
Constructor—
C. J. Butt, Esq. ... ... 1 Mar 24
Chief Engineer—
**Eng. Captain* J. H. Hocken ... 14 Sept 26
(*And for General Duties.*)
Civil Engineer—
H. B. Hurst, Esq., AMICE ... ... — Aug 26
Electrical Engineer—
S. R. Howe, Esq. ... ... 22 Jan 28
Naval Store Officer—
H. S. Webb, Esq., MBE ... ... — Oct 26
Assistant Naval Store Officers—
S. E. Anstis, Esq. ... ... — Apr 27
W. G. Campbell, Esq. ... ... — Oct 26
Assistant Expense Accounts Officer—
C. J. Davidson, Esq. ... ... — Feb 27

Chaplain—
**Rev.* D. J. Jones ... ... 1 Oct 24
Surg. Lieut.-Com.—R. E. Rampling ... 30 Aug 27
(*And for R.N. Barracks.*)
**Paym. Lieut.-Com.*—C. B. Hughes ... 1 Jan 26
**Senior Master*—William F. Plant ... 2 Nov 23
(*For Dockyard School.*)
(** Borne in 'Malabar.'*)

CAPE OF GOOD HOPE.

Captain in charge of Naval Establishments—
**Captain* B. G. Washington, CMG, DSO 2 May 27
Secretary and Cashier—
H. W. Emerton, Esq. ... ... 18 June 25
Commander of Yard, King's Harbour Master and for duty in Chart Depôt, Simonstown—
**Commander*—(N) W. R. S. Harman ... 7 Nov 26
**Lieutenant*—C. F. Bacon ... ... 18 Nov 26
(*And for Depôt Duties.*)
Chaplain—
Rev. W. N. Martin, MA ... ... 1 Aug 24
**Boatswain of the Yard—*
Cd. Boatswain—J. S. Manley ... 1 Mar 28
Constructor—
S. Payne, Esq. ... ... — May 27
Chief Engineer—
**Engr. Capt.* R. D. Nelson, OBE ... 16 Jan 28
(*And for General Duties.*)
Civil Engineer—
A. L. Anderson, Esq., MICE, AMIME ... ... — July 27
Asst. Civil Engineer—
A. B. Ransley, Esq., MC, AMICE ... — Dec 25
Asst. Surveyor—
W. A. Jeckells, Esq., PASI ... ... — Apr 26
Electrical Engineer—
J. W. Needham, Esq. ... ... — Nov 26
Naval Store Officer—
H. E. Waters, Esq. ... ... — July 27
Assistant Naval Store Officer—
F. J. W. Legg, Esq. ... ... — Dec 25
(** Borne in 'Flora.'*)

HONG KONG.

Commodore in charge of Naval Establishments—
**Captain* J. L. Pearson, CMG ... ... 22 Oct 26
(*Commodore 2nd Class.*)
Secretary and Cashier—
A. H. Browne, Esq. ... ... — Mar 26
**Commander*—(N) C. H. Phillips ... 16 Aug 26
Lieut.-Com.—(N) L. M. Bridge ... 3 Jan 28
**Cd. Boatswain*—J. A. Brander ... 1 Jan 28
**Cd. Shipwright*—A. R. Tink ... ... 5 Mar 28
Chief Constructor—
J. C. Joughin, Esq., MBE ... ... 28 Apr 27
Constructor—
J. McQueen, Esq. ... ... 28 Mar 25
Assistant Constructor, 1st Class—
W. J. Holt ... ... — Dec 27
Chief Engineer—
**Eng. Capt.*—W. H. Michell ... 17 Dec 26
First Assistant to Chief Engineer—
**Commander* (E) B. L. G. Sebastian 14 May 26
Assistants to Chief Engineer—
Lieut.-Com. (E) W. D. Brown, DSC ... — Sept 26
(*For charge of Gun Mountings.*)
Lieutenant (E) A. W. Chisholm-Batten — Mar 27
(*And for Torpedo Depôt.*)
Civil Engineer—
S. D. Carothers, Esq., AMICE, AMOS ... 1 Aug 24
Assistant Civil Engineer—
G. C. Grove, Esq., AMICE ... ... — June 27
Assistant Surveyor—
N. H. Ross, Esq. ... ... — Feb 26

Digitized by Google

Superintending Electrical Engineer, Grade II—
P. A. Yapp, Esq., AMIEE ... ... — Sept 26
Electrical Engineer—
A. H. Parker Esq. ... ... — Aug 27
Naval Store Officer—
E. A. S. Hayward, Esq., OBE ... — Oct 26
Deputy Naval Store Officers—
A. J. W. Ashby, Esq. (*act*) ... ... — Apr 27
F. D. Wood, Esq. ... ... 23 May 24
Assistant Naval Store Officers—
S. J. Heath, Esq. (*act*) ... ... — Jan 27
E. R. Robinson (*act*) ... ... — Oct 26
D. J. Robson, Esq. ... ... — Feb 28
Deputy Expense Accounts Officer—
B. G. Quick, Esq. ... ... 1 Jan 23
Assistant Expense Accounts Officer—
C. C. Telfer, Esq. ... ... — Dec 27
Assistant Cashier—
H. B. Bray, Esq. ... ... 15 July 25
Chaplain—Rev. G. H. Hewitt, MA ... 6 Mar 25
(*And for R.N. Hospital.*)
Surg. Lieut.-Com.—F. G. Hunt, MB ... 29 Dec 27
Superintendent of Chart and Chronometer Depôt—
*Lieut.-Com.** (N) O. C. G. Leveson-Gower ... ... 24 Apr 26
(* *Borne in 'Tamar.'*)

SINGAPORE.

Captain in Charge—
Captain G. Mackworth, CMG, DSO ... 26 Aug 27
(*Borne in 'Hawkins.'*)
Paym. Lieut.-Com.—
W. R. Tucker ... ... 15 Sept 27
(*For duty with Captain in charge.*)
(*Borne in 'Hawkins.'*)
Superintending Civil Engineer—
C. H. Cole, Esq., MBE, MICE ... ... — June 27
Civil Engineers—
O. A. G. St. John-Kneller, Esq., MICE ... ... 7 Nov 24
J. A. Seath (*act*) ... ... — Jan 27
Asst. Civil Engineers—
O. R. Edge, Esq., AMICE ... ... — Apr 26
F. W. S. Hawtayne, Esq., BSc, AMICE 3 May 25
W. B. Ruddock, Esq., AMICE ... 22 May 25
Surveyor—
J. A. Jones, Esq. ... ... — Dec 26
Asst. Surveyor—
J. H. Allen, Esq. ... ... — Feb 26
Naval Store Officer—
W. C. T. Hammond, Esq., OBE (*act*)... 16 Feb 23
Assistant Naval Store Officer—
A. Crawley, Esq. ... ... 22 May 25
Deputy Cashier—
T. J. Winnall ... ... — July 25

WEI-HAI-WEI.

**Medical Officer in Charge—*
Surg. Com. N. S. Meiklejohn, DSO ... 5 Oct 25
Deputy Naval Store Officer—
M. G. Gill, Esq. ... ... 23 July 27
(**Borne in 'Tamar.'*)

RANGOON.

Deputy Naval Store Officer—
H. J. W. Adamson, Esq. ... ... 3 Aug 27

ROYAL NAVAL YARD, TRINCOMALI.

Naval Store Officer and Superintendent—
G. Carter, Esq. ... ... — July 27
Superintending Civil Engineer—
R. J. Mules, Esq. ... ... —
Civil Engineer—
F. E. Whittle, Esq., MICE ... ... 31 Jan 25
Assistant Civil Engineers—
W. A. Elmslie, Esq., AMICE ... ... 11 Mar 24
E. C. Thorburn, Esq., MC, AMICE ... — Dec 27
Assistant Surveyor—
P. E. R. Jeffries, Esq. PASI ... ... — Feb 26
Assistant Electrical Engineer—
C. J. Manning, Esq., AMIEE ... ... — Jan 28
Assistant Naval Store Officers—
W. K. Borrett, Esq. (*act*) ... ... — Apr 27
M. E. Mahony, Esq. ... ... — Feb 28

Digitized by Google

PRINCIPAL AND OTHER OFFICERS IN THE VICTUALLING YARDS.

DEPTFORD. (*Royal Victoria.*)

Superintendent—
C. W. Croysdill, Esq., CBE ... ... 1 July 14

Deputy Victualling Store Officers—
C. P. Ruegg, Esq. ... ... 5 July 18
J. R. Tapp, Esq., MBE ... ... 10 Feb 28

Assistant Victualling Store Officers—
R. E. Clink, Esq. ... ... — June 27
T. G. Martin, Esq. ... ... — Feb 28
G. Steel, Esq. (*act*) ... ... 4 Apr 27

Technical Examining Officer—
S. O. Richmond, Esq., FIC ... 4 Feb 23

Assistant Technical Examining Officer—
D. Anthony-Langsdale, Esq., BSc, AIC ... ... 3 Jan 23

Assistant Civil Engineer (Officer in charge of Works)—
C. K. J. Burt, Esq., BSc, AMICE ... — Sept 27

Deputy Cashier—J. K. Dixon, Esq. ... 9 Dec 22

Medical Officer—W. S. Carpenter, Esq., MB ... ... 14 Aug 16

Technical Assistant to the Medical Director-General—F. W. Hooper, Esq., MBE ... ... 17 July 16

Paym. Commr.—T. R. Waterhouse, OBE 21 May 27
(*Borne in 'President.')

Shipping Master, Cd. Boatswain—R. H. Atkin (*ret*) ... ... 25 July 25

GOSPORT. (*Royal Clarence.*)
(*Under the general control of the Admiral Superintendent, Portsmouth.*)

Superintendent and Victualling Store Officer—F. H. Lambourn, Esq., MBE 10 Feb 28

Deputy Victualling Store Officer—
H. Lees, Esq. ... ... 26 June 23

Assistant Victualling Store Officers—
G. A. Searle, Esq. ... ... 27 Sept 20
F. Steel, Esq. ... ... 27 May 25

Technical Examining Officer—
H. J. Lewin, Esq., FIC ... ... 8 July 07

PLYMOUTH. (*Royal William.*)
(*Under the general control of the Admiral Superintendent, Devonport.*)

Superintendent and Victualling Store Officer—F. I. Gelsthorpe, Esq. ... 10 Feb 28

Deputy Victualling Store Officer—
D. W. Salter, Esq., MBE. ... ... — May 26

Assistant Victualling Store Officers—
G. T. F. Deverell, Esq. ... ... 2 Aug 27
H. W. Dickinson, Esq. ... ... 2 Aug 14

Technical Examining Officer—
R. M. Filmer, Esq., BSc, FIC ... 4 Feb 23

GIBRALTAR.
(*Under the general control of the Rear-Admiral in charge, Gibraltar.*)

Deputy Victualling Store Officer—
R. C. Beaumont, Esq. ... ... — Dec 27

Assistant Victualling Store Officer—
J. R. Ellis, Esq. ... ... 17 Sept 27

MALTA.
(*Under the general control of the Rear-Admiral in charge, Malta.*)

Superintendent and Victualling Store Officer—
G. H. T. Simmons, Esq. ... ... 11 Dec 25

Deputy Victualling Store Officers—
G. A. Christian, Esq. ... ... — Apr 26
H. F. Proctor, Esq. ... ... 19 Feb 25

Assistant Victualling Store Officers—
F. B. Hunt, Esq. ... ... 15 Sept 25
H. A. Treagus, Esq. ... ... 16 Mar 25

BERMUDA.
(*Under the Naval Officer in charge of Naval Establishments.*)

Deputy Victualling Store Officer—
F. le Marie, Esq. ... ... — Apr 26

CAPE OF GOOD HOPE.
(*Under the Naval Officer in charge of Naval Establishments.*)

Deputy Victualling Store Officer—
J. Jolly, Esq., MBE ... ... 17 June 25

HONG KONG.
(*Under the Naval Officer in charge of Naval Establishments.*)

Deputy Victualling Store Officer—
E. J. Gill, Esq. ... ... — Apr 26

Assistant Victualling Store Officer—
W. Brown, Esq. ... ... — Feb 28

ROYAL NAVAL YARD, TRINCOMALI.

Naval Store Officer and Superintendent—
G. Carter, Esq. ... ... — July 27
(*The Victualling Yard is under the charge of the Naval Store Officer.*)

Digitized by Google

PRINCIPAL AND OTHER OFFICERS IN THE ROYAL NAVAL ARMAMENT DEPÔTS AND FACTORIES.

WOOLWICH.

Naval Armament Supply Officer—
W. A. Mortimer, Esq., OBE ... ... 24 Aug 22
Deputy Armament Supply Officers—
A. T. Reed, Esq. ... ... 1 Mar 22
W. A. Jordan, Esq. ... ... 3 May 25
Assistant Armament Supply Officers—
W. E. Baker, Esq. (*act*) (*tempy*) ... —
W. H. Newman, Esq. ... ... — Mar 28
Deputy Cashier—E. W. C. Corry, Esq. 26 Oct. 24

PORTSMOUTH.

(Under the general control of the Admiral Superintendent, Portsmouth.)

Senior Armament Supply Officer, Priddy's Hard (in charge of District)—
T. W. Mildmer, Esq., OBE ... ... 1 Apr 23
Armament Supply Officer—
W. C. Shields, Esq., MBE ... ... 5 Apr 25
Deputy Armament Supply Officers—
P. C. N. Gray, Esq. ... ... 4 June 25
H. F. Rankin, Esq. ... ... — Mar 28
Assistant Armament Supply Officers—
J. B. Bigg, Esq. ... ... 10 Dec 24
F. W. C. Eager, Esq. (*act*) ... ... — Dec 27
G. R. Hiladen, Esq. (*act*) (*tempy*) ... 1 Nov 22
H. E. Priddon Esq. (*act*) ... ... — Oct 27
Laboratory Manager—
E. de W. S. Colver, Esq. ... ... 31 May 19
Assistant Cashier—
W. C. How, Esq. ... ... 1 Dec 24
Medical Officer—
Major P. McK. Terry, RAMC (T) ... —

Marchwood.

Officer in charge of Armament Supply—
Lieut. Leonard W. Brock (*ret.*) ... 12 Aug 22

PLYMOUTH.

(Under the general control of the Admiral Superintendent, Devonport.)

Bull Point.

Armament Supply Officer (in charge of District)—
S. Evans ... ... 22 July 27
Deputy Armament Supply Officer—
L. J. Bond, Esq. ... ... 1 Mar 22
Assistant Armament Supply Officer—
E. J. Titley, Esq. ... ... — Mar 28
Laboratory Manager—
Hedley Andrews, Esq., AMICE ... 14 Feb 19

Gunwharf.

Deputy Armament Supply Officer—
W. E. Fuller, Esq. (*act*) ... ... — Nov 27
Assistant Armament Supply Officer—
W. H. Rowe, Esq. (*act*) ... ... — Nov 27

CHATHAM.

(Under the general control of the Admiral Superintendent, Chatham.)

Senior Armament Supply Officer (in charge of District)—
A. W. F. Burton, Esq. ... ... 24 Aug 22
Armament Supply Officer—
F. J. Ibbertson, Esq. (*act*) ... ... — July 27
Deputy Armament Supply Officers—
K. Boutwood, Esq. ... ... 4 June 25
A. Pritchard, Esq. (*act*) ... ... 9 Sept 27
Assistant Armament Supply Officers—
D. Todd, Esq. ... ... 12 Sept 27
W. F. Kelly, Esq. (*act*) ... ... 21 Feb 26
H. A. Smith, Esq. (*act*) (*tempy*) ... 27 Nov 22
Laboratory Manager—
J. Gallon, Esq., BSc. ... ... 4 Mar
Medical Officer—
Surg. Capt. W. G. K. Barnes, RN (*ret*) 1 Apr 24

CROMBIE.

(Under the general control of the Admiral Superintendent, Rosyth.)

Senior Armament Supply Officer (in charge of District)—
S. J. Syrett, Esq. ... ... 21 July 27
Deputy Armament Supply Officers—
R. L. Lawson, Esq. ... ... — June 26
J. A. W. Ballard, Esq., MBE ... ... — Mar 27
Assistant Armament Supply Officers—
H. J. Ellery, Esq. (*act*) ... ... 18 Jan 28
J. S. Houghton, Esq. (*act*) ... ... — Jan 27
Laboratory Manager—
G. S. Steed, Esq., AMIMechE ... 21 July 19

Bandeath.

Armament Supply Officer—
S. M. Whibley, Esq. (*act*) ... ... — Nov 27

GIBRALTAR.

(Under the general control of the Rear-Admiral in charge, Gibraltar.)

Deputy Armament Supply Officer—
O. S. Wald, Esq. ... ... — Mar 28
Assistant Armament Supply Officer—
St. G. Redhead, Esq. ... ... — Apr 26

MALTA.

(Under the general control of the Rear-Admiral in charge, Malta.)

Naval Armament Supply Officer—
N. Thomas ... ... — Mar 28
Deputy Armament Supply Officers—
J. P. F. Macintosh, Esq. ... ... — Mar 27
J. A. Mitchell, Esq. ... ... — July 27
Assistant Armament Supply Officer—
F. H. Goddard, Esq. ... ... — Mar 28

HONG KONG.

(Under Naval Officer in charge of Naval Establishments.)

Naval Armament Supply Officer—
H. L. Mackenzie, Esq. ... ... — May 27
Assistant Armament Supply Officer—
F. H. Fosse, Esq. ... ... — Mar 28

SIMONS TOWN.

(Under Naval Officer in charge of Naval Establishments.)

BERMUDA.

Officer in charge of Armament Supply—
Cd. Gunner...W. Fogg ... ... 1 Mar 28
(Borne in 'Malabar.')

BOMBAY.

Officer in charge of Armament Supply—
Cd. Gunner...Henry C. Higgins ... 20 Jan 25
(Borne in 'Chatham II.')

Digitized by Google

PRINCIPAL AND OTHER OFFICERS IN THE ROYAL NAVAL ARMAMENT DEPÔTS AND FACTORIES—*contd.*

ROYAL NAVAL CORDITE FACTORY, HOLTON HEATH.

Superintendent—
Captain A. P. H. Desborough, CBE, *late* R.A. ... ... 1 July 15

Assistant Superintendent—
Commander Harold R. Priston (*ret*)... 29 Jan 23 (15 Jan 21)

Danger Building Officer—
Capt. C. K. Martin, MC ... ... 4 Dec 17

Manager—
W. T. Thomson, Esq., OBE, FIC ... 11 Aug 15

Deputy Armament Supply Officer—
J. P. Cohen, Esq. ... ... 1 Apr 25

Assistant Armament Supply Officer—
H. D. Robbins, Esq. (*act*) (*tempy*) ... 12 July 19

Chemists in Charge—
R. S. G. Knight, Esq., FIC, BSc ... 5 July 15
H. H. Hazel, Esq. ... ... 2 Jan 20
E. W. Blair, Esq., DIC, BSc ... ... 10 July 21

Assistant Chemists—
A. Whitaker, Esq., BSc, DIC ... ... 6 Dec 15
C. W. Frost, Esq., FInstP ... ... 21 Sept 17
R. Eaton, Esq., MSc, AIC ... ... 12 Sept 22
H. N. Read, Esq., MSc ... ... 2 July 23
W. Ledbury, Esq., MSc, AIC ... ... 18 Feb 24

Chief Mechanical Engineer—
H. F. Reynolds, Esq.... ... ... 5 July 15

Assistant to Chief Mechanical Engineer—
W. Meek, Esq., BSc ... ... 9 Nov 25

Works Officer—
F. G. Sparks, Esq., FSI, MIStructE ... 1 Sept 17

Medical Officer—
K. J. Courtenay, Esq., LRCP, LRCS ... 11 Nov 15

Senior Scientific Assistant (*Bacteriologist*) (Lent from S.R.E. Department)—
A. C. Thaysen, Esq., PhD ... ... 1 Oct 16

Scientific Assistant (Lent from S.R.E. Department)—
J. Brooksbank, Esq., ARCSc, DIC, BSc 1 Aug 22

Junior Scientific Assistant (Lent from S.R.E. Department)—
C. R. L. Hall, Esq., ARCSc, DIC ... 1 Aug 22

Digitized by Google

PRINCIPAL AND OTHER OFFICERS IN THE TORPEDO AND MINING DEPÔTS AND TORPEDO FACTORY.

TORPEDO DEPÔTS.

PORTSMOUTH.

(Under the general control of the Admiral Superintendent, Portsmouth.)

Torpedo Engineer Officer in Charge—
**Eng. Commr.* E. J. Connors, OBE ... 2 Feb 25
Assistant to Torpedo Engineer Officer—
**Eng. Lieut.-Com.* W. T. A. Jordan, OBE ... ... 20 July 27
Assistant Armament Supply Officer—
J. W. Ellis, Esq. *(act)* ... ... — Oct 27
(Borne in 'Victory.')*

WEYMOUTH.

(Under the local control of the Senior Naval Officer, Portland.)

Torpedo Engineer Officer in charge—
**Eng. Com.* E. S. Blight ... ... 27 Apr 27
Assistant to Torpedo Engineer Officer—
**Eng. Lieut.-Com.* P. B. Latham ... 17 Aug 27
(For Duty at Portland Range.)
**Cd. Gunner* (T) A. J. Strawn... ... 27 July 26
(For Duty at Portland Range.)
(Borne in 'Victory XI.')*

DEVONPORT.

(Under the general control of the Admiral Superintendent, Devonport.)

Torpedo Engineer Officer in charge—
Eng. Com. H. J. Lamb ... ... 4 Oct 27
Assistant Armament Supply Officer—
T. J. Bishop, Esq. *(act)* ... ... — Jan 27

CHATHAM.

(Under the general control of the Admiral Superintendent, Chatham.)

Torpedo Engineer Officer in charge—
**Eng. Com.* E. C. Green, DSO ... 15 Nov 26
(Borne in 'Pembroke.')*
Assistant Armament Supply Officer—
J. R. Wright, Esq. *(act)* *(tempy)* ... 25 Mar 18

GIBRALTAR.

(Under the general control of the Rear-Admiral in charge, Gibraltar.)

Eng. Lieut.-Com. H. H. Carter... ... 31 Aug 27

MALTA.

(Under the general control of the Admiral Superintendent, Malta.)

Torpedo Engineer Officer—
**Eng. Com.* A. G. Jarrett ... ... 8 Nov 26
(Borne in 'Egmont.')*
Assistant Armament Supply Officer—
J. B. Richards, Esq. ... ... — Mar 28

BOMBAY.

(Under the general control of the Commander-in-Chief, East Indies.)

**Cd. Eng.* H. Bolton ... ... — Sept 27
(Borne in 'Effingham II.')*

HONG KONG.

Lieut. (E)...A. W. Chisholm-Batten ... — Mar 27
(Borne in 'Tamar.')

ROYAL NAVAL TORPEDO FACTORY.

GREENOCK.

Superintendent—
Engineer Captain H. E. Hoare ... 1 Nov 27
Assistant Superintendent—
Lieut.-Com. A. Richard ... ... 29 Dec 25
Works Manager—
J. Hibbert, Esq. MC ... ... 25 Oct 26
Shop Manager—
W. Hammond, Esq. ... ... 24 Aug 18
Deputy Armament Supply Officer—
H. C. Bishop, Esq. ... ... 1 Dec 22
Assistant Armament Supply Officer—
F. J. Buckeridge, Esq. *(act)* *(tempy)*... 9 Aug 16
Range Officer, Torpedo Range, Loch Long—
Lieutenant J. Devine *(ret)* ... ... 12 Sept 21
Deputy Cashier—
H. J. Cardwell, Esq. ... ... 1 Feb 21
Senior Technical Officer (Lent from S.R.E. Dept.)—
C. F. Edwards, Esq., MSC ... ... 1 July 26
Senior Scientific Assistant (Lent from S.R.E. Department)—
Wesley G. Austin, Esq., MSC... ... 1 Jan 19
Assistant Electrical Engineer—
A. Zoller, Esq., AMIE ... ... — Oct 22
Medical Officer—
Surg.-Com. F. D. Lumley, RN ... —

Digitized by Google

PRINCIPAL AND OTHER OFFICERS IN THE TORPEDO AND MINING DEPÔTS AND SIGNAL SCHOOL.

MINING DEPÔTS.

FRATER (PORTSMOUTH).

(Under the general control of the Admiral-Superintendent, Portsmouth.)

Postal Address—R.N. Mining Depôt, Frater, nr. Fareham, Hants.

(Stores to above address, via Fareham Station, Southern Railway.)

Mining Engineer Officer—

**Eng. Com.* P. W. Allen ... ... 29 Mar 28

Assistant to Mining Engineer Officer—

**Eng. Lieut.* T. E. Davies ... ... 26 Oct 27

(Borne in 'Victory.')*

Grangemouth.

(See under R.N.A. Depôt, Crombie, page 436.)

WRABNESS (Harwich).

(Under the general control of the Senior Naval Officer, Harwich.)

Address for postal matter and small consignments of Stores sent by rail—

R.N. Mining Depôt, Wrabness, Manningtree, Essex.

Large consignments of Stores to be sent to—

Wheatsheaf Siding, Wrabness, Manningtree, Essex.

Mining Engineer Officer—

**Eng. Com.* F. B. Minhinnick ... 13 Aug 25

Assistant to Mining Engineer Officer—

**Lieutenant* (E)—E. S. Jones ... 20 Dec 27

(Borne in 'Ganges.')*

Assistant Armament Supply Officer—

A. J. L. Lindsay, Esq. *(act)* *(tempy)*... 25 Nov 22

Medical Officer—

A. Porter, Esq., M.D.... ... ... —

H.M.S. 'VERNON.'

Civilian Staff.

Chief Technical Adviser—

Francis B. Shaw, Esq., O.B.E., M.I.C.E., M.I.E.E.... ... ... 1 May 19

Chief Scientist—

(Lent from S.R.E. Department.)

Edward P. Harrison, Esq., Ph.D., F.R.S.E., F.Inst.P.... ... ... 1 Feb 23

Principal Technical Officer—

F. Pickford, Esq., M.Sc., M.I.M.E. ... 21 Nov 16

Senior Technical Officers—

W. R. Steele, Esq., A.M.I.E.E., M.I.E.S. ... ... 6 Feb 16

J. B. Swan, Esq., M.B.E., A.O.G.I., D.I.C., A.M.I.C.E. ... ... 14 Nov 21

Technical Officers—

W. W. Cunliffe, Esq., A.M.I.M.E. ... 27 May 24

A. C. Main, Esq., A.M.I.M.E. ... 8 Oct 16

F. Pearson, Esq. ... ... 15 June 23

G. F. Turner, Esq. ... ... 14 Aug 17

Engineer, Grade I. (Chemist)—

(Lent from S.R.E. Department.)

Harry Gollop, Esq., B.Sc., A.I.C. ... 7 Feb 22

Senior Scientific Assistant—

(Lent from S.R.E. Department.)

S. Harcombe, Esq., M.A., B.Sc., A.M.I.E.E. ... ... 1 July 21

Scientific Assistants—

(Lent from S.R.E. Department.)

James H. Powell, Esq., D.Sc., F.Inst.P. ... ... 18 Jan 16

Walter F. Thain, Esq., A.M.I.M.E.... 10 Nov 28

George L. Turney, Esq., B.A. ... 20 Nov 22

Junior Scientific Assistants—

(Lent from S.R.E. Department.)

H. Rowe, Esq., B.Sc.... ... ... — Aug 26

R. A. Yeo, Esq. ... ... 2 Jan 28

Engineers, Grade I.—

Lawrence C. B. Johnson, Esq., B.Sc., A.M.I.E.E. ... ... 28 Jan 18

N. E. Noble, Esq. ... ... 20 Feb 22

J. E. Serby, Esq. ... ... 1 Sept 27

Thomas W. Simpson, Esq. ... ... 21 Apr 20

George H. Taylor, Esq. ... ... 20 Aug 17

Herbert J. Taylor, Esq., A.M.I.A.E. 10 June 15

Frederick J. Tindall, Esq., M.Eng., A.M.I.E.E. ... ... 8 Jan 18

Junior Technical Officers—

H. W. Nicholls, Esq. ... ... 31 July 23

H. J. O'Dell, Esq. *(act)* ... ... 27 May 24

Engineers, Grade II.—

Archibald D. Alexander, Esq. A.R.C.S. ... ... 30 May 18

E. G. Jefferson, Esq. ... ... — May 23

Robert Read, Esq. ... ... 14 Aug 17

TORPEDO EXPERIMENTAL DEPARTMENT.

Superintendent—

Commander T. J. Croker, C.B. *(ret)* ... 29 Oct 16

First Assistant—

Lieut.-Com. L. H. L. Clarke *(ret)* ... 15 Dec 18

3rd Technical Assistant—

Gunner (T) W. W. S. Stevens, M.B.E. *(ret)* ... ... 16 Aug 19

Record Keeper—

Gunner (T) W. Gregg *(ret)* ... ... 7 Dec 20

(For Naval and Marine Staff of Torpedo and Mining School see under H.M.S. 'Vernon.')

SIGNAL SCHOOL.

PORTSMOUTH.

Civilian Staff.

Principal Engineer and Chief Technical Adviser—

Head of Patent Section—

Robert J. Sowter, Esq., B.Sc., A.R.C.S., F.Inst.P., M.I.E.E. ... 11 Nov 19

Principal Technical Officers—

Carl L. Glen-Bott, Esq., O.B.E., M.A. (Camb.), M.I.E.E. ... ... 20 June 17

W. S. Peake, Esq., O.B.E., B.Sc. ... 1 Oct 27

Senior Technical Officer—

Andrew McPherson, Esq., A.M.I.E.E., A.M.I.M.E. ... ... 12 Oct 17

Technical Officers—

N. Pemberton, Esq. ... ... 1 Apr 27

S. E. Trigle, Esq., A.M.I.M.E. ... 1 Apr 26

Junior Technical Officers—

A. H. Couzens, Esq., B.Sc. ... ... 1 Apr 27

R. R. Kent, Esq. ... ... 1 Apr 26

**Engineers, Grade I.—*

Arthur G. Akehurst, Esq., A.M.I.E.E., M.Inst.Met. ... ... 1 Jan 23

Thomas H. Baines, Esq., A.M.I.E.E. 26 Apr 21

Frederick Brundrett, Esq. ... ... 25 Aug 19

Gordon D. Dewar, Esq., B.Sc., A.M.I.E.E. ... ... 4 Apr 21

John G. Farrow, Esq., B.Sc. ... 4 Oct 20

Richard H. Garner, Esq., B.Sc., A.M.I.E.E. ... ... 1 Apr 22

George W. Harris, Esq., A.M.I.E.E. 18 July 21

Comdr. A. W. Loveband, R.N. *(ret.)*... 1 Jan 21

H. Noble, Esq. *(act)* ... ... 15 July 21

Comdr. Robert F. Pitcairn, R.N. *(ret.)* 1 Jan 21

Ronald L. Randall, Esq. ... ... 1 Oct 18

Reginald Savory, Esq., A.M.I.E.E. 20 June 17

Ernest E. Tipper, Esq., B.Sc., A.M.I.E.E. ... ... 1 June 21

Ambrose Wilkinson, Esq., B.Sc. ... 31 July 19

Digitized by Google

PRINCIPAL AND OTHER OFFICERS IN THE TORPEDO AND MINING DEPÔTS AND SIGNAL SCHOOL—*contd.*

**Engineers, Grade 2—*

Percy G. M. Herbert, Esq. ...	...	1 Oct 19
Alfred L. Kirkham, Esq. ...	...	1 Apr 22
G. C. W. Lane, Esq., B.Sc. ...	...	7 June 23
F. G. H. Lewis, Esq., A.R.C.S.	...	22 Oct 24
Joseph L. Miller, Esq. ...	...	1 Apr 22
George P. Pitt, Esq., M.B.E.	...	1 Jan 21
William A. Smith, Esq. ...	...	4 May 21
Sidney H. Trippe, Esq., A.M.I.E.E.		15 Oct 20
Henry E. Williams, Esq. ...	...	11 Nov 18

Principal Scientific Assistant (Lent from S.R.E. Department)—

G. Shearing, Esq., B.Sc., M.I.E.E. ..		1 Apr 27

Senior Scientific Assistants (Lent from S.R.E. Department)—

William F. Rawlinson, Esq., D.Sc. ...		12 Nov 23
Harold Smith, Esq., B.A., D.Sc.	...	— May 27

Scientific Assistants (Lent from S.R.E. Department)—

Leonard S. Alder, Esq., M.Sc.	...	1 Apr 24
Herbert R. Cantelo, Esq., M.Sc., A.I.C., A.M.I.E.E. ...	...	1 Apr 24
Cecil Crampton, Esq., B.Sc. ...	...	1 Apr 26
J. C. W. Drabble, Esq.	...	10 Nov 23
C. R. Evershed, Esq.	...	10 Nov 23
E. J. Grainger, Esq., M.Sc., A.M.I.E.E.		10 Nov 23
Ernest G. Hill, Esq., Ph.D., M.Sc.	...	1 Apr 24
Cecil E. Horton, Esq., M.A.	...	1 Apr 24
Henry G. Hughes, Esq., M.Sc., F.Inst.P. ...	...	1 Apr 24
Lewis B. MacEwan, Esq., B.Sc., A.M.I.E.E. ...	...	1 Apr 25
Miss Mary G. Marsh	...	1 Apr 27
C. Matthews, Esq. ...	...	10 Nov 23

Junior Scientific Assistants (Lent from S.R.E. Department)—

John H. C. Harrold, Esq., M.Inst. R.E. ...	...	1 Apr 24
H. E. Hogben, Esq., B.Sc. ...	...	24 June 27
Miss Dorothy E. Jolin, M.Sc., A.Inst.P.		1 Apr 24
Stanley J. Moss, Esq., B.Sc. ...	...	1 Apr 24
John D. S. Rawlinson, Esq., B.Sc. A.M.I.E.E. ...	...	24 Oct 23
John E. Sheldrick, Esq., B.Sc., A.M.I.E.E. ...	...	1 Apr 24
George F. Shepherd, Esq. ...	...	1 Jan 25
R. A. Yeo, Esq., B.Sc.	...	12 Dec 27

Principal Technical Assistant—

Lieut. J. F. Atherton, R.N. (*ret*)	...	1 Apr 27

Senior Technical Assistants—

A. L. Foort, Esq. ...	...	— Jan 26
E. W. Penney, Esq. ...	...	1 Jan 23

** The above-named Officers are arranged in alphabetical order in each class.*

(For Naval and Marine Staff of Signal School see under H.M.S. 'Victory.')

ANTI-SUBMARINE SCHOOL.

PORTLAND.

CIVILIAN STAFF.

Chief Scientist—

B. S. Smith, Esq., AMIEE ...	...	— June 27

Senior Scientific Assistant—

N. Shuttleworth, Esq., MSc ...	...	— June 27

Scientific Assistant—

J. Anderson, Esq., AMIEE ...	...	— June 27

Junior Scientific Assistants—

A. C. Law, Esq., MA ...	...	— June 27
R. Mines, Esq., BSc ...	...	— June 27
E. W. Pratt, Esq., MSc, AInstP	...	— June 27

Senior Technical Officer—

A. E. H. Pew, Esq. ...	...	1 Apr 27

Technical Officers—

F. L. Anthony, Esq. ...	...	— June 27
J. Colquhoun, MSc, BEng.	...	— June 27
J. O. Davis, Esq. ...	...	— June 27

Junior Technical Officers—

G. Hales, Esq. ...	...	— June 27
E. B. D. Mackenzie, Esq., BSc	...	— June 27
L. Samphier, Esq. ...	...	— June 27
G. E. O. Taylor, Esq.	...	— June 27

Engineer (Grade II)—

Eng. Lieut.-Com. E. W. Eckersley (*ret*)	—	Oct 27

(For Naval Staff, see under H.M.S. 'Osprey.')

Digitized by Google

PRINCIPAL AND OTHER OFFICERS OF THE MEDICAL STABLISHMENTS

Royal Hospital, Haslar.

Surgeon Rear-Admiral—
D. W. Hewitt, CB, CMG, MB, FRCS ... 26 Apr 26
Secretary—W. Penton Ford, Esq. ... 7 Feb 18

Surgeon Captain—
R. W. G. Stewart, OBE, MB, DPH ... 1 Feb 27
(*Professor of Medicine.*)
J. McCutcheon, MB ... ... 11 July 26
T. W. Myles, CBE, MB, FRCS (Ed) ... 1 Feb 27
(*Professor of Surgery.*)
A. McCloy, MB... ... ... 28 July 27
**Surg. Comdr.—*
G. G. Vickery, OBE, MB ... ... 25 Jan 27
(*And as Specialist in Radiology.*)
T. R. L. Jones ... ... 1 June 26
(*And for Specialist Duties.*)
F. G. Hitch, MB ... ... 14 Feb 27
(*And as Specialist in Bacteriology.*)
H. F. Briggs, MB, FRCS ... ... 1 July 26
(*And as Medical Specialist.*)
F. J. D. Twigg, MB, DOMS ... ... 31 Dec 27
(*And as Specialist in Ophthalmology.*)
J. A. Maxwell, MB, FRCS (Ed) ... 4 Jan 27
(*And as Surgical Specialist.*)
L. R. Warburton, OBE ... ... 4 Jan 28
(*And as Specialist in Anæsthetics.*)
O. D. Brownfield, OBE, MB ... ... 5 Aug 27
(*And as Instructor to Sick Berth Staff.*)
G. W. Woodhouse (*temp*) (*supy*) . 14 Nov 27
(*And as Specialist in Anæsthetics.*)
**Store Officer and Cashier—*
Paym. Capt. E. W. H. Jackman ... 26 Jan 27
**Chaplain—Rev.* C. P. G. Rose, BD, MA 3 Sept 25
Surg. Lieut. (D)—
G. G. Cruikshank ... ... 28 Apr 27
**Paym. Lieut.*—S. A. Collins ... ... 10 Oct 24
Head Sister—Miss Mary C. Clark, RRC 15 June 20
Superintending Sister—
Miss M. M. Abraham ... ... — Jan 27
Nursing Sisters—
Miss M. Goodrich ... ... 16 May 27
Miss Winifred H. Ashe ... ... 10 Mar 22
Miss Beatrice Sandes, ARRC ... ... 1 Nov 24
Miss Jeannie K. Gillanders ... ... 6 Oct 24
Miss M. J. Roberts, ARRC ... ... 2 Feb 25
Miss M. F. Cheetham ... ... 14 Nov 25
Miss Margaret K. Hunt ... ... 12 Jan 26
Miss T. E. Clanchy ... ... 16 Mar 25
Miss M. Mitchell ... ... 2 Feb 25
Miss D. E. Johnston ... ... 2 Feb 25
Miss A. M. Shrewsbury ... ... — May 26
Miss N. S. Garner ... ... 1 June 26
Miss E. J. Lee ... ... 1 June 26
Miss F. M. De E. Jordan ... ... — July 26
Miss P. G. Carolin ... ... 1 Sept 26
Miss E. M. Fowler ... ... 1 Dec 26
Miss M P. de E. Jordan ... ... — Mar 27
Miss S. M. St. J. James ... ... 28 June 27

Head Massage Sister—
Miss E. M. Biggar ... ... 25 Aug 20
Store Matron—
Mrs. E. M. Wallis ... ... — Aug 27
Superintending Pharmacist—
James Innes, Esq. ... ... 22 June 16
Senior Pharmacist—G. F. Clayton, Esq. 28 May 25
Pharmacist—
Richard R. Wales Edward, Esq. ... 4 May 20
Herbert Farrar, Esq. ... ... 27 Apr 18
E. L. H. Shute, Esq. ... ... — Nov 27
**Cd. Wardmaster—*
**Wt. Wardmaster*—G. Blackman ... 1 July 27
(**Borne in 'Victory.'*)

Royal Hospital, Plymouth.

**Surgeon Rear-Admiral—*
R. St. G. S. Bond, CB, MB, FRCP, (*Lond*), FRCS (*Edin*), DPH ... ... 4 Oct 26
Secretary— Captain Arthur Hurford, R.M, (*ret*) ... ... 1 July 18

**Surgeon Captain—*
A. R. Thomas, OBE, FRCS (Ed) ... 20 Sept 26
L. M. Morris, OBE ... ... 18 July 27
**Surg. Com.—*
J. McA. Holmes, DSO, MB, FRCS (Edin) 4 Jan 27
(*And as Surgical Specialist.*)
J. H. Burdett ... ... 1 Mar 26
(*And as Medical Specialist.*)
J. G. Boal, MB ... ... 1 Sept 26
(*And as Specialist in Anæsthetics.*)
R. A. Brown, MB ... ... 26 May 26
(*And for Specialist Duties.*)
H. L. Peregrine, MB ... ... 29 Sept 26
(*And as Specialist in Ophthalmology.*)
**Chaplain—Rev.* C. Graham, OBE, MA 3 Sept 25
Surg. Lieut.-Com.—
W. J. Colborne ... ... 14 Feb 28
(*And as Specialist in Diseases of Ear, Nose and Throat.*)
J. R. Brennan, MB ... ... 20 Apr 27
(*And for instruction of Sick Berth Staff.*)
Surg. Lieut.-Com. (*D*)—
W. E. A. Sampson ... ... 20 Sept 26
(*And for Royal Marine Head Quarters.*)
Surg. Lieut.—W. G. C. Fitzpatrick ... 4 May 27
E. R. Sorley, MB ... 30 Mar 28
Store Officer and Cashier—
**Paym. Captain* W. H. Eves ... 1 Apr 25
**Cd. Writer*—A. E. Henwood ... ... 5 Dec 27
Head Sister Miss Mildred L. Hughes, RRC 22 Nov 16

Superintending Sister—
Miss Nita Courtice ... ... 1 Dec 24
Nursing Sister Miss M. K. Gardner ... 29 Nov 19
Miss E. Hope, ARRC ... 27 Mar 24
Miss N. E. James ... 19 Jan 22
Miss I. H. Price ... 8 Apr 26
Miss M. L. Packman ... 20 Apr 26
Miss B. M Martin ... 18 Nov 26
Miss M. Heffernan ... 26 Apr 27
Miss L. A. L. Leonard 6 May 27
Miss G. M. Martin ... 28 Nov 27
Miss E. M. Blackford ... 1 Dec 27
Miss E. D. Bishop ... 2 Jan 28
Miss A. M. E. Northcott — Feb 28
Miss E. J. Monsell ... 22 Feb 28

Head Massage Sister—
Miss Irene Chabot ... ... 10 Oct 17
Store Matron—Miss Ivy M. Stevens ... 21 July 17

Superintending Pharmacist—
H. H. Sturch, Esq. ... ... 16 Jan 20

Senior Pharmacist—
J. E. Stoneman, Esq.... ... ... — 27

Pharmacist—
H. C. S. Booth, Esq. ... ... 12 Mar 25
T. Driscoll, Esq. ... ... 7 Nov 27
Seymour Mitchell, Esq. ... ... 14 July 20

**Cd. Wardmaster—*
A. J. Morgans ... ... 24 Apr 27
W. F. Hayter ... ... 14 May 27
(**Borne in 'Vivid.'*)

Digitized by Google

Royal Hospital, Chatham.

*Surgeon Rear-Admiral—F. Sutton, CMG ... ... 21 Apr 26
*Secretary—Wdmr. Lieut. Richard G. Fuller ... ... 14 Feb 22
*Surgeon Captain—
H. R. H. Denny ... ... 8 July 27
J. S. Dudding, OBE ... ... 12 July 26
*Chaplain—Rev. A. Shell, MA ... ... 16 Sept 27
*Surg. Com.—B. P. Pick ... ... 18 July 27
(And as Surgical Specialist.)
H. B. Hill, MB, MRCP ... 30 Aug 27
(And as Medical Specialist.)
H. St. C. Colson, MB ... 25 Oct 27
(And as Specialist in Bacteriology.)
W. G. Thwaytes, MD ... 26 Aug 26
(And as Specialist in Ophthalmology.)
A. C. Shaw, MB ... 1 July 26
(And for Specialist Duties.)
A. Craig ... ... 22 May 26
(And as Specialist in Diseases of Ear, Nose and Throat.)
Surg. Lieut.-Com. W. A. Jolliffe ... 7 Mar 27
(And as Specialist in Anæsthetics.)
C. N. Ratcliffe ... 31 Aug 27
(And as Specialist in Radiology.)
*Surg. Lieut.-Com. (D)—
E. G. Adams ... ... 29 July 27
Surg. Lieut.—D. M. Beaton ... ... 3 Aug 27
Store Officer & Cashier—
Paym. Com. H. P. W. G. Murray, DSO 17 May 27
Head Sister in Chief—Miss Margaret H. Keenan, RRC ... ... 7 May 12
Superintending Sister—
Miss A. Chirnside, ARRC ... ... 4 Sept 25
Nursing Sister..Miss Lilla M. Ramsay 7 May 23
Miss Ethel M. G. Hirst, ARRC ... ... 13 Aug 24
Miss E. A. de Blaquiere 2 Feb 25
Miss D. M. Gaussen ... 2 Feb 25
Miss G. M. Meadows ... 1 Sept 26
Miss H. K. Lamont ... 14 Sept 26
Miss D. W. Beale ... — Feb 27
Miss M. M. Bourns ... — 27
Miss O. H. Franklin, MBE ... ... 1 Nov 27
Miss D. M. Chapman ... — Jan 28
Miss K. W. F. O'Callaghan ... — Jan 28
Miss P. M. Wilkinson — Jan 28
Miss E. L. Roy ... — Feb 28
Miss J. Curwen ... — Feb 28
Miss H. M. Bryant (addl.) ... ... 15 Feb 28
Miss A. Ralph ... ... 2 Feb 28
Head Massage Sister—
Miss Katherine W. MacDonald ... 7 July 24
Asst. Massage Sister—
Miss K. L. Norman ... ... 16 July 25
Store Matron—
Miss Victoria W. Edward ... ... 19 Oct 21
Superintending Pharmacist—
Frederick H. Waterhouse, Esq. ... 11 Jan 24
Senior Pharmacist—
H. M. Corke, Esq. ... ... 3 Mar 25
Pharmacist—
Robert I. Dunn, Esq. ... ... 6 Feb 23
G. Large, Esq. ... ... 10 Apr 25
A. G. Hutchinson, Esq. ... ... 2 Nov 25
*Paym. Lieut.—
W. J. Lewin ... ... 1 June 26
*Cd. Wardmaster—
A. L. G. Susans ... ... 1 Dec 24
Wt. Wardmaster—
A. J. Cotton ... ... 14 May 27
G. Hughes ... ... 10 Mar 28
(*Borne in 'Pembroke.')

Royal Hospital, Portland.

*Surg. Commander—
F. Woodruff-Minett ... ... 1 July 26
G. D. G. Fergusson ... ... 22 May 26
J. P. Shorten, DSO ... ... 16 May 27
(And as Specialist in Ophthalmology.)
*Surg. Lieut.-Com. (D.) } R. S. Ward ... ... 28 Feb 27
*Chaplain—Rev. J. W. B. Moore, MA ... 16 Nov 26
(And for supernumeraries and for small ships.)
Superintending Sister—
Miss M. E. Goodall-Copestake, RRC ... 23 Feb 25
Nursing Sister. Miss C. Reid Smith ... 11 Oct 24
Miss M. Hadderton ... 21 Mar 27
Miss A. Fryer ... 16 May 27
Senior Pharmacist—
E. Nursaw, Esq. ... ... 2 May 27
*Wt. Wardmaster—
A. E. Jones, CGM ... ... 10 Mar 28
(*Borne in 'Victory XI.')

Royal Hospital, Yarmouth.

Surg. Com. .....H. C. Devas ... ... 30 Apr 27
*Surg. Lieut.-Com. F. L. H. Macdowel... 12 Sept 24
Surg. Lieut. A. de B. Joyce, MB (tempy) (supy) ... ... 12 July 27
(* Borne in 'Pembroke IV.')

Royal Marine Infirmary, Deal.

*Surgeon Commander } R. H. McGiffin, OBE, MB 1 July 26
J. C. Kelly, DSC, MD ... 20 Sept 26
*Surg. Lieut.-Com. (D) } M. F. Hopson ... 27 Sept 26
F. R. P. Williams ... 18 Jan 26
*Surg. Lieut. ...R. G. Anthony, MB ... 2 Feb 28
Store Matron ...Miss Flora Brooker ... 6 Apr 18
(* Borne in 'Pembroke.')

Royal Marine Infirmary, Portsmouth.

*Surgeon Commander } K. D. Bell ... ... 3 Nov 27
*Surg. Lieut.-Com. } R. W. Nesbitt, MB, MRCPI ... ... 20 Sept 26
Surg. Lieut.-Com. (D) } F. W. Watt ... ... 25 Sept 27
*Surg. Lieut. .....J. A. Cusack (tempy) 29 Feb 27
(* Borne in 'Victory.')

Royal Marine Infirmary, Plymouth.

*Surgeon Commander } B. S. Robson, MB ... 23 May 27
*Surg. Lieut.-Com. } J. C. Brown ... ... 30 Nov 27
*Surg. Lieut. ...F. B. Quinn, MB ... 1 July 27
(*Borne in 'Vivid.')

Royal Marine Infirmary, Chatham.

*Surgeon Commander } R. F. MacMahon ... 1 Oct 26
*Surg. Lieut. .....J. Hamilton, MB ... 14 Apr 27
R. R. Baker ... ... 22 Apr 27
(* Borne in 'Pembroke.')

Digitized by Google

Royal Naval Cadets' Sick Quarters, Dartmouth.

*Surgeon Commander — A. R. Fisher ..... 1 Jan 27
*Surg. Lieut.-Com. — M. Brown, MB..... 2 May 27
Superintending Sister — Miss D. C. Shewell..... 7 Jan 27
(*As Resident Sister and for Matron's Duties.*)
Nursing Sister ...Miss Lilian Phillips, ARRC ..... 1 Nov 24
Miss A. M. Taylor..... 30 Aug 26
Miss E. I. Box..... 7 Feb 28
(* *Borne in 'Britannia.'*)

Sick Quarters, Shotley.

*Surgeon Captain — C.K. Bushe, OBE, MD... 1 July 27
Surg. Com. .....J. A. O'Flynn MB ... 12 Mar 28
Surg. Lieut.-Com. — A. W. McRorie, MB ... 2 Nov 27
Superintending Sister — Miss E. M. Keays ... — Sept 26
Nursing Sister — Miss S. M. Crawford ... 5 Nov 27
Miss L. C. Hooper ... 15 Feb 28
*Wt. Wardmaster — W. G. Olver ..... 24 Apr 27
(* *Borne in 'Ganges.'*)

Royal Hospital, South Queensferry.

*Surgeon Commander — L. Warren, OBE, MB ... 22 July 27
Surg. Lieut.-Com. — A. de B. Joyce ... 6 Dec 27
Surg. Lieut. ...E. T. S. Rudd, MB ... 25 Oct 27
(*And for Specialist duties.*)
Surg. Lieut.-Com. (D) — R. R. Adams ... ... 29 June 27
(*And for duty at Port Edgar Base.*)
*Chaplain.....*Rev.* J. Archibald, BA 2 Jan 28
(*And for Port Edgar Base.*)
Superintending Sister — Miss A. E. Hartley-Jones ..... 1 July 26
Nursing Sister ...Miss C. Mil. Ferguson.. 24 Aug 27
Wt. Wardmaster E. P. Ham ..... 21 Oct 24
(* *Borne in 'Columbine.'*)

Royal Hospital, Malta.

*Surgeon Rear-Admiral — W. L. Martin, OBE, FRCS (I) ..... 20 Sept 26
Secretary .....L. A. Ozzard Low, Esq. 17 Dec 13

Surg. Capt......P. L. Crosbie, FRCS ... 17 Aug 26
Surg. Com. ...F. Cock ..... — Oct 26
(*For Specialist Ophthalmic Duties.*)
H. M. Braithwaite, MD 19 Feb 28
(*And as Surgical Specialist.*)
E. Moxon-Browne ... 7 June 26
(*For General Duties and as Specialist in Anæsthetics.*)
M. S. Moore, MD, DPH 7 Dec 25
(*And as Medical Specialist.*)
W. I. Gerrard, MD, MRCP, DPH ..... 1 Feb 26
(*And as Specialist in Bacteriology.*)
Surg. Lieut.-Com. (D) — F. W. Paul..... 19 Apr 26
Surg. Lieut. .....D. H. Kernohan, MB... 17 Oct 27
Chaplain .....Rev.* H. Q. Lloyd, BA 20 July 25
Head Sister .....C. C. Renwick, RRC ... 1 July 26
Superintending Sister — Miss K. Atkinson, ARRC 7 Jan 27
Nursing Sister...Miss H. T. Fox-Harvey — Apr 26
Miss E. K. Cheetham ... — Aug 26
Miss F. Edmonds ..... 30 Aug 26
Miss R. C. Child..... — Feb 27
Miss M. K. Moore ... 21 Mar 27
Miss H. A. McFie ... 22 July 27
Miss K. Baker ... — Feb 28
Miss M. G. Jordan ... — Feb 28
Assistant Massage Sister — Miss M. V. Andrews ... 6 Feb 25
Store Matron ...Miss G. Tawse ... — Dec 27
Senior Pharmacist T. E. S. Bowers, Esq. 21 Feb 27
Pharmacist .....T A. H. Stott, Esq. ... 16 Feb 25
Wt. Wardmaster — W. H. Pickard..... 17 Mar 27
(* *Borne in 'Egmont.'*)

Royal Hospital, Hong Kong.

*Surgeon Captain — W. W. Keir, CMG, MB ... 10 Feb 28
Surg. Com. — P. L. Gibson, MB ... 27 Mar 26
Surg. Lieut.-Com. E. B. Kelley, MB ..... 31 Jan 27
(*And for Special Duties.*)
H. Hurst (*supv.*) ..... 31 Jan 27
Surg. Lieut. (D) — R. M. Finlayson..... 18 Mar 25
Superintending Sister — Miss F. T. Greig, RRC.. 16 Aug 26
Nursing Sister — Miss E. Campbell ..... — Feb 27
Miss Y. A. E. de F. Usher-Somers ... — Feb 28
Senior Pharmacist—
R. A. Sinca, Esq..... 22 Apr 27
Wt. Wardmaster—
R. Francis ..... 27 Jan 27
(* *Borne in 'Tamar.'*)

Royal Hospital, Bermuda.

*Surgeon Commander — J. S. Austin, MB..... 20 Sept 27
L. W. Gemmell..... 7 Apr 27
(*And as Bacteriological Specialist.*)
Surg. Lieut.-Com. (D) — F. R. McCambley..... 26 Mar 26
Store Matron ...Miss Lucy A. Johnson 14 Sept 00
*Wt. Wardmaster — H. Phillips ..... 21 Oct 26
(* *Borne in 'Malabar.'*)

Royal Hospital, Cape of Good Hope.

*Surgeon Commander — A. A. Sanders, OBE, MB 1 June 25
Surg. Lieut. Com. — G. E. Heath ... ... 17 Mar 28
(*And for Ophthalmic Specialist Duties.*)
Surg. Lieut.-Com. (D). — P. G. Richards..... 28 Feb 27
*Wt. Wardmaster — F. Neale..... 14 May 27
(* *Borne in 'Flora.'*)

Royal Naval Sick Quarters, Wei-Hai-Wei.

Surgeon Commander — N. S. Melkiejohn, DSO 5 Oct 25
(*As M.O. in charge.*)
(*Borne in 'Tamar.'*)

Digitized by Google

ROYAL NAVAL COLLEGE, GREENWICH.

Governor—*The Right Hon.* William C. Bridgeman, MP ... ... —
President—*Admiral Sir* Richard Webb, KCMG, CB ... ... 27 Feb 26
Captain of College—**Captain* R. C. Davenport ... ... 16 Sept 26
**Commander*—C. A. Merriman .. .. 2 Jan 28
**Surg. Comndr.*—W. P. Hingston, CB ... ... 3 Jan 28
**Paym.-Com.*—W. F. Haynes (*ret.*) (*Storekeeper, Cashier and Librarian*)... ... ... 1 May 27
**Lieut.-Com.*—L. H. Bayley ... ... — Aug 26

(*For P. & RT Duties.*)

Secretary—A. Backhouse, Esq. ... ... —
Curator of Naval Museum—*Lieutenant* G. Hunt (*ret.*) MBE ... ... — Mar 26

1 Higher Clerical Officer, 1 Clerical Officer, 2 Tempy. Clerks and 2 Pensioner Clerks.

PROFESSORIAL STAFF.

Mathematics.

Professor ..... George A. Witherington, Esq., BA ..... 1 May 21
Asst. Professor ..L. M. Milne-Thomson Esq., MA, FRAS ..... 1 Sept 21
Lecturers .....*Major* N. Wakefield, DSO ..... 1 Sept 21
J. H. Hewlett, BA (*Instr. Capt. Retd.*) 28 Sept 25
E. T. Goldsmith, BA, BSc ... ... 22 Sept 27 (*Instr. Capt. Retd.*)

Applied Mechanics.

Professor .....B. P. Haigh, Esq., MBE, DSC, MInstCE ..... 1 May 20
Asst. Professor...J. G. Docherty, Esq., BSC, AMICE ..... 1 Sept 22
**Instr.Lieut.-Com.*A. A. Grant, BSc ..... 23 Sept 25
Commander (E) G. F. B. Ottley ... — Aug 27
Lecturers .....E. Chappell, Esq., BSc, AMICE ..... 1 Sept 21
F. W. Thorne, Esq. ... 1 Sept 21
Demonstrator .....T. S. Robertson, Esq., BSc ..... 1 Nov 20

Physics.

Professor .....G. B. Bryan, Esq., BA, DSC, AMIEE ..... 1 Sept 22
Asst. Professor...J. H. C. Searle, Esq., MA, DSC ..... 21 Apr 21
*Instr. Lieut.-Com.*N. M. S Langlands, MA, BSc 28 Sept 26
Lecturers .....J. Stead, Esq., MA..... 1 Sept 21
G. F. Nicholson, Esq., BSc, AEC, AMIEE..... 1 Sept 21
G. C. Tothill, Esq., BA— Nov 21
Visiting Lecturer F. Murgatroyd, Esq., MScTech, AMIEE ..... — Nov 27
Demonstrator .....J. Guyatt, Esq. ..... 28 May 20

Chemistry and Metallurgy.

Professor .....John S. S. Brame, Esq., FIC ..... 11 Oct 14
Lecturers.....F. A. Ruddock, Esq. ASSOC.MET, AIC ..... 19 Feb 19
J. Stanley Lewis, Esq., MSC, AIC ..... 8 Nov 20

History and English.

Professor .....Geoffrey A. R. Callender, MA, FSA, FRHistS ... 20 Apr 22
Lecturers.....John G. Bullocke, Esq., MA ..... 24 June 22
W. O. B. Tunstall, Esq., MA..... 28 Sept 25

Marine Engineering.

**Professor*.....*Eng. Com.* H. B. Tostevin, DSO ... ... 8 Aug 27
Visiting Lecturer Comdr. (E) J. B. Sidgwick... ... ... 23 Sept 26
**Lieut.-Com.* (E) C. G. Procter ... ... 2 Aug 26

Naval Architecture.

Professor.....C. M. Carter, Esq., MBE, RCNC..... 25 Sept 24
*Visiting Lecturers*K. H. Watkins, Esq., RCNC ... ... — Dec 27
F. Bailey, Esq., RCNC — Dec 27

Foreign Languages.

Lecturer in French } Monsieur D. Harrault 1 Jan 25

Navigation.

Professor ..... **Instr. Capt.* C. S. P. Franklin, BA ..... 6 July 27
(*And as Dean of College.*)
**Instr. Lieut.* .....C. Young ..... 1 Jan 26
F. C. Sobey, BA..... 29 Dec 26
L. W. Martinnant, MC, BSc ... ... 1 Aug 27

ROYAL NAVAL WAR COLLEGE.

Admiral Sir Richard Webb, KCMG, CB ... ... 27 Feb 26
(*Admiral Commanding.*)

**Captain* .....C. G. Brodie ..... 21 Feb 28
B. H. Ramsay, MVO ... 23 July 27

**Captain* .....B. C. Watson, DSO ... 30 July 26

ROYAL NAVAL STAFF COLLEGE.

**Director* .....*Captain* C. J. C. Little, CB ... ... 14 Nov 27

**Deputy Director*.*Captain* L. E. Holland 3 Dec 26

**Commander*.....A. J. Power ..... 23 July 27
A. F. E. Palliser, DSO 23 July 27
C. H. Lush ..... 9 July 26

**Commander* ...G. R. G. Allen, OBE.... 18 Dec 26 (13 Dec 26)
A. G. B. Wilson, DSO 15 Aug 27

**Major and Bt. Lt. Col. R.M* } W. H. L. Tripp, DSO, MC ... ... 23 July 27

Librarian .....*Captain* E. W. Denison (*ret*) ..... 9 July 23

1 Higher Clerical Officer, 3 Clerical Officers, 2 Clerks, 3 Shorthand Typists, 1 Typist, and 2 Draughtsmen.

* *Borne in 'President.'*

Digitized by Google

ROYAL NAVAL COLLEGE, GREENWICH—*contd.*

NAVAL MEDICAL SCHOOL.

**Professor of Hygiene and Director of Medical Studies—*
Surg. Capt. .....T. B. Shaw, MB ... 1 July 26
Professor of Clinical Pathology—
Surg. Com. .....S. F. Dudley, OBE, MD, DPH ... 25 Oct 27
(*And as Specialist in Bacteriology.*)

Assistant to Professor of Clinical Pathology—
**Surg. Com.* H. B. Parker, MB, DSC 3 May 26

Demonstrator in Hygiene—
Robert C. Frederick, Esq., AIC..... 2 Feb 21

1 Pensioner Clerk.

ROYAL NAVAL COLLEGE, DARTMOUTH.

Rear-Admiral VC M. E. Dunbar-Nasmith, CB ... ... 2 Jan 26
(*And for command of 'Britannia.'*)

NAVAL STAFF.

Commander .....P. L. Neville ..... 5 Apr 27 (30 Mar 27)
Lieut.-Com. .....E. W. B. Sim..... 2 Aug 27
Lieutenant .....S. V. Jephson..... 3 July 26
S. Boucher..... 1 July 27
(*And for P. & R.T. duties.*)
R. J. Shaw, MBE ..... 3 July 26
A. A. Havers ... ... 3 Mar 28
W. St. J. Ainslie..... 12 Dec 27
D. P Evans..... 15 Nov 26
O. Fogg-Elliot ... 8 Mar 28
Eng. Com. .....A. C. Wippell..... 18 Mar 26
(*And for charge of Workshops, &c.*)
Lieutenant (E)....C. E. Simms..... 12 Jan 26
J. B. Rooper ..... 7 Nov 27
R. B. H. Johnstone ... 26 July 27
Chaplain .....*Rev.* C. L. Waller, MA... 23 Sept 26
Rev. W. L. Anderson, DSO, MA..... 8 Jan 26
Instr. Lieut. .....W. A. Bishop, MA ... 24 Nov 27
Tempy Instr. Lieut.....C. T. Suthons, BA ..... 22 Sept 27
D. C. Mackay, BSc (*tempy*) ... ... 19 Jan 28
Surg. Com......A. R. Fisher ..... 1 Jan 27
(*And for Sick Quarters.*)
Paym. Com......H. Miller..... 19 Aug 26
Paym. Lieut......F. J. Telling ..... 20 July 27
J. Dent ... ... 1 Jan 28
Cd. Gunner.....C. T. Scrimshaw..... 21 July 25
H. W. Groves ..... 20 Sept 26
Cd. Shipwright....S. C. Chiswell ..... 30 Nov 27

PROFESSORIAL STAFF.

Head Master.

E. W. E. Kempson, Esq., MC, MA.

Heads of Departments.

Mathematics.....Harry E. Piggott, Esq., MA. (*Second Master.*)
Geography.....William L. Bunting, Esq., MA. (*tempy*).
Navigation.....*Instr. Lieut.-Com.* G. A. Clarkson, BA.
History and English.....Harold W. Hodges, Esq., MA, FRHistS.
Science.....Henry W. Gregson, Esq., MA.
Modern Languages.....Hubert Brown, Esq., MA.

Masters.

E. T. Warner, Esq., MA (*Science*).
A. J. L. Darby, MA (*Modern Languages*).
R. M. Milne, MA (*Mathematics*).
K. G. Reid, MA (*Experimental Science*).
M. A. Lewis, MA (*History and English*).
Percy T. Harrison, MA (*Mathematics*).
Charles E. L. Hammond, MA (*History and English*).
E. A. Hughes, MA (*History and English*).
G. F. Gibbons, MA (*Mathematics*).
B. S. Wolfe, MA (*Mathematics*).
H. G. W. Hughes Games, MA (*Mathematics*).
C. H. Grenfell, MA (*Modern Languages*).
A. M. C. Nicholl, MA (*Science*).
E. A. Price, BA (*Mathematics*).
R. W. Bates, BA, L. ès L. (*Modern Languages*).
P. F. R. Bashford, MA (*Modern Languages*),
V. Alford, MA (*Science*).
G. R. Barnes, Esq., BA (*History, English and Modern Languages*).
C. H. F. Barnes-Lawrence, BA (*History and English*).
M. W. Blake, BA (*Modern Languages*).
Gerald M. Brophy, MA (*History and English*).
Ernest V. Culme-Seymour, MA (*History and English*).
G. W. E. Ghey, BA (*Science*).
E. C. Lamplugh, BA (*Science*).
Mark Martin (*Science*).
B. S. McC. Paterson, MA, BSC (*Mathematics*).
T. H. O. Phillips, MA (*Science*).
E. E. Rich, Esq., BA (*History and English*).
J. S. Sampson, BA (*History and English*).
Graham T. Swann, BA (*Modern Languages*).
F. G. J. Whittall, MC, BA (*Modern Languages*).
L. T. S. Williams, BA (*Science*).
Esqrs.

* *Borne in 'President.'* † *Borne in 'Vivid.'*

Digitized by Google

ROYAL NAVAL COLLEGE, DARTMOUTH—*contd.*

Superintending Sister.

Miss D. C. Shewell (*as Resident Sister and for Matron's duties*) ... ... 31 July 23

Nursing Sisters.

Miss L. Phillips, ARRC ... ... 17 Sept 24
Miss K. Baker ... ... 2 Feb 26
Miss A. M. Taylor ... ... 30 Aug 26

†ROYAL NAVAL ENGINEERING COLLEGE, KEYHAM.

Engineer Captain in Command—A. L. Picton..... 7 Aug 27

Eng. Com...... G. D. Campbell, DSO ... 18 Oct 26

Commander (E) C. P. Berthon ..... 26 Aug 27
E. R. W. James ..... 15 Sept 26

Lieut.-Com.(E) P. E. F. Walker ..... 22 June 27
C. R. O. Burge ..... 1 Mar 27

Lieutenant (E)....A. J. W. Wallis..... 2 Mar 26
G. R. Cook ..... 15 Sept 26
W. E. C. Davy ..... 25 July 27
J. B. Newsom ..... 7 Dec 27

Chaplain .....*Rev.* R. M. Nicholls, MA 16 Nov 26

*Instr.Lieut.-Com.*A. J. Low, MA..... 1 Sept 26
G. K. McArthur, BA ... 31 Dec 27
H. W. Masterton, BA 4 Apr 27
R. O. Whiting, MA..... 15 Sept 26
J. C. N. Taylor, M.ENG 21 July 27

Instr. Lieut......W. T. Waddington, BSC ..... 10 Nov 27
C. R. Benstead, MC, BA 1 Jan 26
B. V. Gander, MBE, BSC 4 June 27
E. R. Trendell, MA ..... 1 Nov 27
J. R. Wilson, BSC ..... 22 Nov 26

Paym. Lieut.-Com. } J. B. Hobbs ..... 7 Sept 25
(*And as Assistant Port Librarian.*)

Lecturer in Engineering } J. Case, Esq., MA ..... 10 Jan 23

Demonstrator in Engineering Laboratory } E. F. Holyoak, Esq.... 15 Sept 26

Electrical Engineering Senior Lecturer } Robert D. Archibald, DSC, MIEE, AMICE ... 10 Jan 23

Lecturer in Naval Architecture W. H. Wallond, Esq., RCNC

Demonstrator in Physics Laboratory } N. R. Hall, Esq. ..... 1 May 24

Demonstrator in Electrical Eng. Laboratory } F. G. Russell, Esq. ... 1 May 24

Cd. Boatswain...L. Goldstein ..... 15 July 26

IMPERIAL DEFENCE COLLEGE.

(9, *Buckingham Gate, S.W.*)

Commandant—**Vice-Admiral Sir* Herbert W. Richmond, KCB ... ... 1 Sept 26

INSTRUCTIONAL STAFF.

R.N. Instructor—*Captain* G. C. Dickens, CMG ..... 15 Sept 26

Army Instructor—*Colonel* J. G. Dill, CB, CMG, DSO ..... 1 Nov 26

R.A.F. Instructor—*Group Captain* P. B. Joubert de la Ferté, CMG ..... 15 Sept 26

Secretary—*Major* L. A. Clemens, OBE, MC (*ret.*)..... —

1 Higher Clerical Officer.

TEACHING STAFF, DOCKYARD SCHOOLS.

Portsmouth.

Head Master—J. M. Irvine, Esq., MBE, BSC.
Senior Assistant Masters—C. W. Flake, Esq., MC, AM.
A. McKenzie, Esq., MSC.
Assistant Masters—William G. Burrell, Esq., BSC.
Walter French, Esq.
Henry W. Turner, Esq., ARCS

Devonport.

Head Master—B. J. Chubb, Esq., FCP.
Senior Assistant Master—Alexander S. Ritchie, Esq., BSC.
Assistant Masters—W. Abbott, Esq., BSC.
E. H. H. Gibbins, Esq., BSC.
Vernon Naylor, Esq., HON. MSC.
A. Wise, Esq., ARCS.

Chatham.

Head Masters—S. G. Horsley, Esq., BA.

Senior Assistant Master—Frank N. Tinkler, Esq., BSC.

Assistant Masters—J. Norrie, Esq., BSC.
F. J. Crabbe, Esq., BSC.

Sheerness.

Head Master—J. C. Wildman, Esq., BSC.

Assistant Master—Francis W. B. McAlonan, Esq., BSC.

TEACHING STAFF, MECHANICAL TRAINING ESTABLISHMENTS.

ARTIFICER APPRENTICES.

Portsmouth.

Civilian Schoolmaster—L. W. Mathieson, Esq., LCP.

MECHANICIANS.

Chatham.

Senior Master ...H. E. Roe ..... 5 Jan 25

Schoolmasters.....L. Dodridge ..... 28 Aug 25
R. B. Murray..... 1 Jan 26

* *Borne in 'President.'* † *Borne in 'Vivid.'*

Digitized by Google

ROYAL HOSPITAL SCHOOL, GREENWICH.

Superintendent.—*Rear-Admiral* Laurence B. Oliphant (*ret*) ... ... 19 Oct 22

NAVAL STAFF.

Cashier and Store Officer—
Paym. Capt....F. M. Mitchell (*ret*).... —
**Chaplain*.....*Rev.* Francis H. Jones, OBE, MA..... —
Medical Officer—
Surg. Captain ...Percival M. May (*ret*) 18 Jan 23
Chief Officer .....*Lieut.-Com.* S. T. P. Yeo (*ret*)..... 1 June 25

EDUCATIONAL STAFF.

Head Master .....S. R. Hewitson, Esq., BSc, FRHS ..... 18 Sept 20
Masters.....Ernest E. Perrin, Esq., MSc ..... 19 Sept 19
Herbert T. Arnold, Esq. 1 Apr 23
A. E. Sheldrake, Esq. 1 Oct 24

ROYAL HOSPITAL, GREENWICH.

OFFICE OF THE CHAPLAIN OF THE FLEET.

Chaplain of the Fleet.—**The Venerable Archdeacon* Robert McKew, CBE, DD, KHCh (*Chaplain of the Royal Hospital, Greenwich*) ... ... 25 Jan 24

Staff Officer.—W. M. Bussell, Esq. (*for duty with the Chaplain of the Fleet*) ... ... —

GREENWICH HOSPITAL LIVINGS HELD BY CHAPLAINS OF THE ROYAL NAVY.

Pursuant to Act of Parliament 51 Geo. III. cap. 194, and 10 Geo. IV. cap. 25, sec. 335.

PATRONS.—THE LORDS COMMISSIONERS OF THE ADMIRALTY.

Simonburn.....*The Rev.* W. D. Totten — Aug 27
Humshaugh (*Civilian*) *The Rev.* John H. Davies, MA ..... 16 Oct 20
Wark.....*The Rev.* F. E. Croisdale, MA ..... 15 Oct 26
Bellingham.....*The Rev.* William J. Flower, MA ..... 17 June 19

Thorneyburn, *Greystead* (*Civilian*) } *The Rev.* George Hanson ..... 1 Feb 25
Falstone .....*The Rev.* Arthur J. Dexter, BA ..... 11 July 13
Alston with Garrigill (*Civilian*) } *The Rev.* A. R. A. Watson ..... 13 July 25

* *Borne in* '*President*'

Digitized by Google

QUEEN ALEXANDRA'S ROYAL NAVAL NURSING SERVICE.

President.

HER MAJESTY THE QUEEN.

SISTERS OF NURSING STAFF AT THE ROYAL NAVAL HOSPITALS.

Head Sister in Chief.

Miss Margaret H. Keenan, O.B.E., R.R.C. (*Chatham*).

Head Sisters.

Miss Mildred L. Hughes, R.R.C. (*Plymouth*).
Miss Mary C. Clark, R.R.C. (*Haslar*).
Miss Catherine C. Renwick, R.R.C. (*Malta*).

Superintending Sisters.

Miss Evelyn M. Keays (*Shotley*).
Miss Flora T. Greig, R.R.C. (*Hong Kong*).
Miss Margaret E. Goodall-Copestake, R.R.C. (*Portland*).
Miss Nita Courtice (*Plymouth*).
Miss Marguerite M. Abraham (*Haslar*).
Miss Alice Chirnside, A.R.R.C. (*Chatham*).
Miss Kathleen M. Atkinson, A.R.R.C. (*Malta*).
Miss Ann E. Hartley-Jones (*Queensferry*).
Miss D. C. Shewell (*Dartmouth*).

Nursing Sisters.

Miss Janet Curwen (*Chatham*).
Miss Nora E James (*Plymouth*).
Miss Beatrice Sandes, A.R.R.C. (*Haslar*).
Miss E. M. G. Hirst, A.R.R.C. (*Chatham*).
Miss Leonora C. Hooper (*Shotley*).
Miss Bertha M. Martin, A.R.R.C. (*Plymouth*).
Miss Annie Fryer (*Portland*).
Miss Winifred H. Ashe (*Haslar*).
Miss Lilian Phillips, A.R.R.C. (*Dartmouth*).
Miss Alice M. Shrewsbury (*Haslar*).
Miss Edith Hope, A.R.R.C. (*Plymouth*).
Miss Hilda M. Bryant (*Chatham*).
Miss Florence M. de E. Jordan (*Haslar*).
Miss Marguerite K. Gardner (*Plymouth*).
Miss Eleanor I. Box (*Dartmouth*).
Miss Marion M. Bourns (*Chatham*).
Miss Annabella Ralph (*Chatham*).
Miss Mary J. Roberts, A.R.R.C. (*Haslar*).
Miss Lilla M. Ramsay (*Chatham*).
Miss Agnes M. E. Northcott (*Plymouth*).
Miss Helen T. Fox-Harvey (*Malta*).
Miss Edith L. Roy (*Chatham*).
Miss Doris W. Beale (*Chatham*).
Miss Mary Penelope de E. Jordan (*Haslar*).
Miss E. M. Fowler (*Haslar*).
Miss Ella K. Cheetham (*Malta*).
Miss Frances Edmonds (*Malta*).
Miss Matilda Goodrich (*Haslar*).
Miss Henrietta A. McFie (*Malta*).
Miss Eveline Campbell (*Hong Kong*).
Miss Ruby O. Child (*Malta*).
Miss C. Reid Smith (*Portland*).
Miss Marjorie K. Moore (*Malta*).
Miss M. Hadderton (*Portland*).
Miss Kathleen Baker (*Malta*).
Miss M. G. Jordan (*Plymouth*).
Miss Y. A. E. de F. Usher-Somers (*Hong Kong*).
Miss Jeannie K. Gillanders (*Haslar*).
Miss Christina McL. Ferguson (*South Queensferry*).
Miss Margaret Mitchell (*Haslar*).
Miss Sylvia M. Crawford (*Shotley*).
Miss Dorothy M. Gaussen (*Chatham*).
Miss Doris E. Johnston (*Haslar*).
Miss Teresa E. Olanchy (*Haslar*).
Miss Aileen M. Taylor (*Dartmouth*).
Miss Marjorie F. Cheetham (*Haslar*).
Miss Margaret K. Hunt (*Haslar*).
Miss I. H. Price (*Plymouth*).
Miss M. L. Packman (*Plymouth*).
Miss N. S. Garner (*Haslar*).
Miss E. J. Lee (*Haslar*).
Miss G. M. Meadows (*Chatham*).
Miss P. G. Carolin (*Haslar*).
Miss H. K. Lamont (*Chatham*).
Miss E. J. Monsell (*Plymouth*).
Miss M. Heffernan (*Plymouth*).
Miss L. A. L. Leonard (*Plymouth*).
Miss S. M. St. J. James (*Haslar*).
Miss O. H. Franklin, M.B.E. (*Chatham*).
Miss G. M. Martin (*Plymouth*).
Miss E. M. Blackford (*Plymouth*).
Miss E. D. Bishop (*Plymouth*).
Miss D. M. Chapman (*Chatham*).
Miss K. W. F. O'Callaghan (*Chatham*).
Miss P. M. Wilkinson (*Chatham*).

LIST OF SISTERS FOR MASSAGE.

Head Massage Sisters.

Miss Irene Chabot (*Plymouth*).
Miss E. M. Biggar (*Haslar*).
Miss K. W. MacDonald (*Chatham*).

Assistant Massage Sisters.

Miss M. V. Andrews (*Malta*).
Miss K. L. Norman (*Chatham*).

LIST OF STORE MATRONS AT THE ROYAL NAVAL HOSPITALS.

Miss Lucy A. Johnson (*Bermuda*).
Miss Ivy M. Stevens (*Plymouth*).
Miss Flora Brooker (*Deal*).
Miss Victoria W. Edward (*Chatham*).
Mrs. E. M. Wallis (*Haslar*).
Miss G. Tawse (*Malta*).

LIST OF PHARMACISTS IN HIS MAJESTY'S MEDICAL ESTABLISHMENTS AT HOME AND ABROAD.

Head Pharmacist—

Francis W. Hooper, MBE, *Deptford.*
(*Technical Assistant to the Medical Director-General.*)

Superintending Pharmacists—

James Innes, *Haslar.*
Harry H. Sturch, *Plymouth.*
Frederick H. Waterhouse, *Chatham.*

Esqrs.

Senior Pharmacists—

Edward Nursaw, *Portland.*
Thomas E. S. Bowers, *Plymouth.*
John E. Stoneman, *Malta.*
George F. Clayton, *Haslar.*
Reginald A. Sinca, *Hong Kong.*
Harry M. Corke, *Chatham.*

Esqrs.

Pharmacists—

Herbert C. S. Booth, *Plymouth.*
Richard R. Wales Edward, *Haslar.*
Herbert Farrar, *Haslar.*
Seymour Mitchell, *Plymouth.*
Ernest L. H. Shute, *Haslar.*
Robert I. Dunn, *Chatham.*
T. A. H. Stott, *Malta.*
G. Large, *Chatham.*
A. G. Hutchinson, *Chatham.*

Digitized by Google

SICK QUARTERS.

Surgeons and Agents.

ABERDEEN—Peter Howie, Esq., M.B. [26, *Rubislaw Terrace, Aberdeen.*]
W.T. STN.—E. Oliphant, Esq., M.B. [*The Grange, Bucksburn, Aberdeenshire.*]

ALDERNEY—W. Low, Esq., M.B. [*Lauchet House, Alderney, C.I.*]

ANDERTON (Plymouth)—J. D. Cheves, Esq. [*Anderton, Plymouth.*]

APPLEDORE AND LUNDY ISLAND—W. A. Valentine, Esq., M.B. [*Odun House, Appledore, N. Devon.*]

ARROCHAR—A. C. C. Lawrence, Esq. [*Auchendarroch, Tarbet, Loch Lomond.*]

BANDEATH, R.N.A. DEPÔT—J. Porter, Esq. [*Bandeath House, nr. Stirling.*]

BARROW-IN-FURNESS AND WALNEY ISLAND—Ebenezer Allan, Esq. [*Duke Street, Dalton Rd., Barrow-in-Furness.*]

BARRY—M. V. Roberts, Esq. [*Troed-y-Bryn, Barry, S. Wales.*]

BEACHY HEAD (*see* Eastbourne).

BEDENHAM (*see* Priddy's Hard).

BELFAST—James Blewitt, Esq. [12, *College Square, North Belfast.*]

BEMBRIDGE—A. G. CLUFFE, Esq., M.D. [*Middleton House, Bembridge, I. of W.*]

BERWICK-ON-TWEED—J. C. Mackay, Esq. [44, *Castlegate. Berwick-on-Tweed.*]

BIRKENHEAD—R. G. Blair, Esq., M.C., M.B. [37, *Shrewsbury Rd., Oxton, Birkenhead.*]

BLUNDELLSANDS—James Huskie, Esq., M.D. [" *May House,*" *Warren Road, Blundellsands, Lancs.*]

BOSTON—J. Braithwaite, Esq., M.B. [*Strafford House, Boston, Lincs.*]

BRIDLINGTON—P. D. H. Chapman, Esq., M.B. [*Marine House, Bridlington.*]

BRIGHTON—Charles C. Grummitt, Esq., M.R.C.S., L.R.C.P. [7, *Pavilion Parade, Brighton.*]

BRISTOL—John C. Heaven, Esq. [7, *Whiteladies Road, Clifton.*]

BURNTISLAND (FIFESHIRE)—J. M. Logie, Esq., M.B. [39, *High Street, Burntisland.*]

CARDIFF—D. Rees Jones, Esq., M.R.C.S., L.R.C.P. [5, *Cathedral Road.*]

CLEETHORPES (*see* Grimsby).

COATHAM—William H. Mackinlay, Esq., M.B. [12, *Portland Terrace, Coatham, Redcar, Yorks.*]

COLDINGAM—(*see* St. Abb's Head).

COWES—L. P. Gibson, Esq. [" *Busigny,*" *Cowes, Isle of Wight.*]

CROMARTY—Daniel Johnstone, Esq., M.B. [*High Street, Cromarty.*]

CROMBIE—Robert C. Wallace, Esq., M.B. [*Limebank Cottage, Charlestown, Dunfermline, Fife.*]

CROYDON (*see* London).

CULVER CLIFF (*see* Bembridge).

DARTMOUTH—*Surg. Capt.* H. S. R. Sparrow, R.N. (*retd.*). [*Hawarden, Dartmouth.*]

DOUGLAS, ISLE OF MAN—R. Marshall, Esq. [46, *Loch Promenade, Douglas, I. of Man.*]

DOVER—E. E. Elliott, Esq. [*Maison Dieu Lodge, Dover.*]

DUBLIN (*see* Kingstown).

DUNGENESS (*see* Lydd).

DUNNET HEAD (*see* Thurso).

EASTBOURNE — *Surg. Lieut.-Comdr.* Thomas Turner, M.B., *R.N.V.R.* [1, *Hardwick Rd., Eastbourne.*]

EDINBURGH—John A. H. Duncan, Esq., M.D., F.R.C.S. Ed. [4, *Cluny Drive.*]

ELIE—A. L. Pentland-Smith, Esq. [*St. Regulus, Elie, Fife.*]

FALMOUTH—J. P. Kitson, Esq., M.B., M.R.C.P., L.R.C.P. [*Seacott, Falmouth.*]

FELIXSTOWE—H. V. Edwards, Esq., M.B. [*Rhemah Kita, Bath Rd., Felixstowe.*]

FINCHLEY (*see* London).

FLAMBOROUGH HEAD (*see* Bridlington).

FLEETWOOD—J. R. Preston, Esq., M.R.C.S., L.R.C.P. [56, *Adelaide Street, Fleetwood, Lancs.*]

GLASGOW—Dr. P. N. Grant, M.B. [2, *Newton Place, Charing Cross, Glasgow.*]

GOOLE—W. Eardley, Esq., M.B. [50, *Burlington Crescent, Goole.*]

GOSPORT (*see* Priddy's Hard).

GOUROCK (*see* Greenock).

GRANGEMOUTH—C. Melville, Esq., M.B. [64, *Bo'ness Road, Grangemouth, Stirlingshire.*]

GREENOCK (*and for Torpedo Factory*)—*Surg.-Com.* F. D. Lumley, R.N. [211, *Eldon St., Greenock.*]

GREENWICH (*see* London).

GRIMSBY—George S. Stephenson, Esq., M.D. [*Manor House.*]

GROVE POINT (*see* Portcaud).

HARWICH—A. Porter, Esq., M.D. [27, *West Street, Harwich, Essex.*]

HELMSDALE, N.B.—G. A. MacDonald, Esq., M.B. [*Helmsdale, N.B.*]

HOLTON HEATH (*for R.N. Cordite Factory*)—K. J. Courtenay, Esq. [*Wareham, Dorset.*]

HOLYHEAD—W. F. Russell, Esq., M.B. [5, *Victoria Terrace, Holyhead.*]

HULL—*Major* A. T. Sissons, *R.A.M.C.* (T). [2, *Pease St., Hull.*]

HYTHE AND MARCHWOOD—W. W. Halstead, Esq. [*The Barn, Ashurst, Lyndhurst, Hants.*]

ILFRACOMBE—H. K. V. Soltau, Esq., M.B. [*Wentworth House, Ilfracombe, N. Devon.*]

INCHKEITH (*see* Burntisland).

INVERGORDON—J. A. Somerville, Esq., M.B. [*Redstone, Invergordon, Ross-shire.*]

INVERNESS—John W. Mackenzie, Esq., O.B.E., M.D. [4, *Ardross Terrace, Inverness.*]

IPSWICH—Cecil S. Staddon, Esq., M.C. [174, *Norwich Road, Ipswich.*]

KILLINGHOLME—F. Heber, Esq., M.B. [*Pelham Road, Immingham.*]

KINGSTON-ON-THAMES (*see* London).

KINGSTOWN (DUBLIN)—C. B. Scott, Esq. [35, *Clarinda Park, East Kingstown.*]

KIRKWALL—W. A. Sinclair, Esq., M.B. [14, *Queen St., Kirkwall, Orkney.*]

Digitized by Google

LAMLASH—James Buchanan, Esq., M.B.
[*Undercliffe, Lamlash, Isle of Arran.*]

LANGLEY (BUCKS)—(*see* Slough).

LERWICK.—Geo. G. Milne, Esq.
[87, *St. Olaf Street, Lerwick, Shetland.*]

LIVERPOOL—John K. Thompson, Esq., M.B.
[30, *Princes Road, Liverpool.*] (*Telephone* 471 *Royal*)

LIZARD—H. Appleton, Esq., M.R.C.S.
[*The Lizard, Cornwall.*]

LOCH LONG (*see* Arrochar).

LODGE HILL—(*for Naval Armament Depôt*)—
Surg. Capt. W. G. K. Barnes.
[*Denison House, Wainscott, Rochester.*]

LONDON—

Acton, Chiswick, Fulham, Hammersmith, Shepherd's Bush, West Kensington, Earl's Court and W. Brompton. — P. E. F. Frossard, Esq., M.R.C.S., L.R.C.P. [80, *Brook Green, W.* 6.]

Balham, Streatham, Tooting, Wandsworth, Wimbledon, Mitcham and Merton. — G. R. Hull, Esq., M.B., B.S. [510, *Streatham High Road, S.W.*16.]

Barnes, Mortlake and Putney. — H. D. Lauchlan, Esq. L.R.C.S., L.R.C.P. [136, *Lower Richmond Road, Putney, S.W.* 15.]

Bermondsey, Southwark, Camberwell, Peckham, Kennington, Rotherhithe and Walworth. — A. R. Moore, Esq., M.B. ['*Stanmore.*' *Boyson Road, Camberwell, S.E.* 17.]

Bow, East Ham, Plaistow, Poplar, Stratford, London Docks, North Woolwich, and City of London E. 1 District. — F. W. Gordon, Esq., M.B. [*Morley House, Bruce Road, Bow, E.* 3.]

Brixton, Clapham, South Lambeth, Stockwell, Battersea and Herne Hill. — J. B. Wallace, Esq., M.B. [117, *North Side, Clapham Common, S.W.* 4.]

Catford, Norwood, Dulwich, E. Dulwich, Forest Hill, Sydenham, W. Norwood, Beckenham, Bromley, Penge, Anerley and Upper Norwood. — A. Scott-Turner, Esq., M.R.C.S., L.R.C.P. [148, *Church Road, Upper Norwood, S.E.* 19.]

Chingford, Leyton and Walthamstow. — H. T. Challis, Esq., M.D., M.R.C.S. [*The Red House, Hoe Street, Walthamstow, E.* 17.]

Cricklewood, The Hyde, Willesden and Wembley — F. R. Sturridge, Esq., M.C., M.R.C.S., L.R.C.P. [61, *Teignmouth Road, Cricklewood N.W.* 2.]

Ealing, West Ealing, Hanwell, Brentford, Southall and Heston. — J. A. Davidson, Esq., M.D. [*Golden Manor House, Hanwell, W.*7.]

Finsbury Park, Highgate, Muswell Hill, Palmer's Green, South Tottenham, Tottenham, Edmonton and Wood Green — R. Bebb, Esq., M.R.C.S., L.R.C.P. [*Russell House, Silver Street, Edmonton, N.*18.]

Forest Gate, Leytonstone, Manor Park, Woodford, and South Woodford. — J. H. Barrs, Esq., F.R.C.S. ['*Edensor,*' *Cambridge Park, Wanstead, E.*11.]

Holloway, Upper Holloway, Regent's Park, Camden Town, Hampstead and Kentish Town — A. B. Gordon, Esq., M.D., F.R.C.S. [54, *Queen's Crescent, N.W.*5.]

Islington, Highbury, Stoke Newington, Bethnal Green, Clapton, Hackney and Homerton. — E. S. Barnard, Esq., M.D., LL.D. [*The Surgery, Highbury Vale, N.*5.]

Paddington, Kensington, Maida Vale, North Kensington, Notting Hill, Kilburn, St. John's Wood. — D. Mackinnon, Esq., M.B [73, *Hamilton Terrace, London, N.W.*8.]

Westminster, Victoria, Chelsea, South Kensington, Marble Arch, Holborn, Charing Cross, and St. Paul's District. — *Surg. Lt.-Com.* R. M. Riggall, R.N. (*ret.*) [40, *Upper George Street, Bryanston Square, W.*1.]

(*Croydon*)—G. G. Genge, Esq.
[4, *Lansdowne Road, Croydon.*]

(*Finchley*)—J. D. Holmes, Esq., M.B.
[1, *Victoria Avenue, Church End, Finchley, N.*3.]

(*Kingston-on-Thames*)—J. D. Clarke, Esq., M.B.
[*Holt Cottage, Kingston Hill, Surrey. Tel., Kingston* 2681.]

(*Greenwich*)—G. E. W. Lacey, Esq., M.B.
[181, *Herbert Road, Woolwich, S.E.*18.]

LONDONDERRY—D. E. Crosbie, Esq., M.C., L.R.C.P.I., L.R.C.S.I.
[2, *Clarendon Terrace, Londonderry.*]

LOOE—L. Moran, Esq., M.B.
[*Rivercroft, East Looe, Cornwall.*]

LOWESTOFT—Dudley W. Boswell, Esq., M.D., D.P.H.
[*Tudor Lodge, Lowestoft.*]

LULWORTH (*see* Winfrith Newburgh).

LUNDY ISLAND (*see* Appledore).

LYDD—J. A. Procter, Esq.
[*The Paddock, Lydd, Kent.*]

MANCHESTER—R. Dow, Esq., M.B.
[399, *Bury New Road, High Broughton, Manchester.*]

MARCHWOOD—(*see* Hythe, Hants).

MILFORD-ON-SEA—M. E. Leicester, Esq.
[*Milford-on-Sea, Hants.*]

MILFORD HAVEN—H. A. Williams, Esq., M.B.
[*Milford House, Milford Haven.*]

MUNDESLEY—Alexander W. Qualt Esq.
[*St. Brannocks, Mundesley, Norfolk.*]

NEEDLES—(*see* Yarmouth, I. of W.).

NELLS POINT—(*see* Barry).

NEWBURGH—(*see* Lulworth).

NEWCASTLE-ON-TYNE—John Clay, Esq., M.B., F.R.C.S. [6, *Victoria Square.*]

NEWHAVEN—A. T. Nash, Esq., M.D.
[*Sussex Lodge, Newhaven.*]

NORTH SHIELDS—F. T. Harrington, Esq.
[25, *Northumberland Sq., North Shields.*]

OLD KILPATRICK—W. Gibson, Esq., M.B.
['*Aurora,*' *Lusset Road, Old Kilpatrick, Dumbartonshire.*]

ORFORD—H. N. Baron, Esq.
[*The High House, Orford, Suffolk.*]

PADDINGTON (*see* London).

PAIGNTON (*see* Torquay).

PATRINGTON (YORKS)—F. R. Cripps, Esq., M.B.
[*Sedbergh House, Patrington, Yorks.*]

PEMBROKE DOCK—Edward A. Saunders, Esq.
[1, *Apsley Terrace, Pembroke Docks, S. Wales.*]

PENARTH—Spencer Jackson, Esq., M.B.
[18, *Victoria Road, Penarth, Glamorgan.*]

Digitized by Google

PENZANCE—William R. Miller, Esq., M.D.
[*Marrab Villa, Penzance, Cornwall.*]

PETERHEAD—G. C. Taylor, Esq., M.B.
[59, *Queen Street, Peterhead.*]

POOLE, DORSET—J. M. A. Olivey, Esq.
[*Pelham House, Poole, Dorset.*]

POPLAR (*see* London).

PORTLAND—Thomas Howard, Esq., M.B.
[8, *Fortuneswell, Portland.*]

PRAWLE POINT (*see* Salcombe).

PRIDDY'S HARD AND BEDENHAM (*for Naval Armament Depôt*)—
Major P. McK. Terry, R.A.M.C. (T).
[*Fairthorne, Bury Road, Gosport, Hants.*]

RAME HEAD (*see* Anderton).

RAMSGATE—B. H. Palmer, Esq., M.R.C.S.
[14, *Albion Place, Ramsgate.*]

REDCAR—(*see* Coatham).

ROSYTH—
A. S. Gordon, Esq., O.B.E., M.D., D.P.H., and J. Campbell, Esq., M.B.
[*Rosebery House, Inverkeithing, Fifeshire.*]

ROTHESAY—D. J. Penney, Esq., M.B.
[*Battery Lodge, Rothesay.*]

ST. ABB'S HEAD—Francis O. Taylor, Esq.
[*Kirkhill, Coldingham, Berwickshire.*]

ST. ANNE'S HEAD (*see* Milford Haven).

ST. CATHERINES (*see* Shorwell).

ST. MARGARETS AT CLIFFE—Theodore H. Molesworth, Esq., M.B.
[*St. Margarets at Cliffe, Dover.*]

SALCOMBE—D. O. Twining, Esq., M.B.
[*The Knole, Salcombe, S. Devon.*]

SANDOWN (I. of W.)—R. M. Hewitt, Esq., M.D.
[*Summerlea, Sandown, Isle of Wight.*]

SANDSEND (*see* Whitby).

SCARBOROUGH—John D. Ferguson, Esq.
[56, *Gladstone Street, Scarborough.*]

SHEERNESS—G. R. Sharp, Esq.
[*Overton House, Sheerness.*]

SHEFFIELD—Robert W. Innes Smith, Esq., M.D.
[*Don House, Brightside, Sheffield.*]

SHOEBURYNESS (*see* Southend-on-Sea).

SHORWELL (I. of W.)—W. J. Jolliffe, Esq.
[*Yafford, Shorwell, Isle of Wight.*]

SLOUGH—C. H. Wood, Esq., M.R.C.S., L.R.C.P.
[*And Medical Officer at Admiralty Compass Observatory.*]
[*The Hermitage, Langley, Bucks.*]

SOUTHAMPTON—*Surgeon Comdr.* G. H. Foott, M.D., R.N. (*ret*).
[*Dalehurst, 44, The Avenue, Southampton*]

SOUTHEND-ON-SEA—L. Bridger, Esq.
[9, *Royal Terrace, Southend-on-Sea.*]

SOUTHSEA—Bertram A. W. Stone, Esq., M.B.
[*Haslemere, Clarendon Road, E. Southsea.*]

SOUTH SHIELDS—J. S. Bootiman, Esq., M.B.
[177, *Laygate Lane, South Shields.*]

SPURN POINT (*see* Patrington).

STOCKTON-ON-TEES—H. M. Hughes, Esq., M.B.
[*Clyde House, Yarm Road, Stockton-on-Tees.*]

STORNOWAY—John P. Tolmie, Esq.
[26, *Kenneth Street, Stornoway.*]

STRANRAER—Thomas Harper, Esq., M.B.
[*Hanover House, Stranraer.*]

SUNDERLAND—*Surg. Lieut.-Com.* A. J. Gilbertson, M.B., R.N.V.R.
[79, *Dundas Street, Sunderland.*]

SWANSEA—Alfred J. Hanson, Esq.
[135, *Walter Road, Swansea.*]

TARBET (*see* Arrochar).

THURSO—D. Durran, Esq., M.B.
[*Mina Villa, Thurso, Caithness-shire.*]

TOOTING—[*see* London.]

TORQUAY, BABBICOMBE AND PAIGNTON—*Staff Surg.* Francis Woore, R.N. (*Emerg.*)
[*Chelston Cottage, Chelston, Torquay.*]

TURNCHAPEL AND ORESTON—Steuart N. Scott, Esq., M.R.C.S., L.R.C.P.
[*Elmleigh, Plymstock, Devon.*]
(*For duty with Civil Workmen injured on duty at the Naval Works.*)

UPNOR (*see* Lodge Hill).

WEST DRAYTON (Admiralty Engineering Laboratory)—J. Evans, Esq., M.R.C.S., L.R.C.P.
[4, *High Street, Yiewsley, Middlesex.*]

WEYMOUTH—Colin M. Forbes, Esq., M.B.
[16, *Belvedere, Weymouth.*]

WHITBY—Edward Baines, Esq., M.B.
[*Lorne Villa, Whitby.*]

WHITEHALL W/T STN. (*see* Tooting).

WHITSTABLE—C. E. Etheridge, M.B.
[*Norfolk Cottage, Whitstable.*]

WICK—James Leask, Esq., M.D.
[*Stafford House, Wick, Caithness-shire.*]

WINFRITH NEWBURGH—M. C. B. Anderson, Esq.
[*St. Mary's, Winfrith, Newburgh, Dorchester, Dorset.*]

YARMOUTH, ISLE OF WIGHT—Henry Y. Mansfield, Esq., M.D.
[*High Street, Yarmouth, Isle of Wight.*]

SICK QUARTERS ABROAD.

FREETOWN, SIERRA LEONE—D. Burrows, Esq. (*Honorary*) [*Colonial Hospital.*]

HANKOW.—A. H. Skinner, Esq.

LYTTELTON, N.Z.—J. A. Newell, Esq., M.B.

MELBOURNE—Frank A. Nyulasy, Esq.

ST. HELENA—R. P. Cartwright, Esq., M.B.

SHANGHAI—F. M. Neild, Esq., M.B., M.R.C.S., L.R.C.P.

SIERRA LEONE—E. H. Tweedy, Esq. (*Honorary*).

SINGAPORE, MANDIA, NORMANTON AND MOUNT FABER—Drs. Fowlie and Black.

WELLINGTON, N.Z.—Hamilton A. H. Gilmer, Esq. M.D.

Digitized by Google

JURISDICTION OF THE ADMIRALTY OF GREAT BRITAIN AND IRELAND.

HIGH COURT OF JUSTICE, PROBATE DIVORCE, AND ADMIRALTY DIVISION (ADMIRALTY), ENGLAND.

PRIZE COURTS AND ADMIRALTY COURTS.

Royal Courts of Justice.

Judges, The Right Hon. Lord Merrivale, *President. The Hon. Mr. Justice* Maurice Hill.

REGISTRY OF THE ADMIRALTY AND PRIZE COURTS AND MARSHAL'S OFFICE.

Royal Courts of Justice, West Wing.

Registrar, E. S. Roscoe, Esq.
Assistant Registrar, H. Stokes, Esq.
Marshal and Chief Clerk, H. W. Lovell, Esq., C.B.E.
First Class Clerk, A. E. J. Harris, Esq.
Second Class Clerks, H. G. Cockell, and C. S. Roscoe, Esqrs.
Third Class Clerks, R. D. Lamb, L. B. Tidy, E. H. Scott and V. H. Ingram, Esqrs.
Keeper of the Library, R. A. Riches, Esq.
Messengers, J. G. Glover and W. Webb.
Merchant Assessors to the Registrar, T. Foster Knowles, G. Balloch, W. J. Saunders, J. F. Ruthven and R. L. Richardson.
Examiners, C. H. Ford, R. S. Jackson, C. A. Clulow, E. G. Roscoe, W. C. Cafferata, of Liverpool, Laurence King, Alfred Stone Hurst, E. A. Clifford, E. E. Wilson and A. G. Troughton, Esqrs.

LAW OFFICER.

H.M Procurator General, M. L. Gwyer, Esq., C.B.

ASSESSORS under Sec. III. of the SUPREME COURT OF JUDICATURE ACT 1891 to attend the hearing of Admiralty Appeals in the House of Lords.

Admiral .....Edward H.M. Davis, C.M.G., O.B.E.
„ *Sir* Arthur M. Field, K.C.B., F.R.S.
„ Thomas P. Walker.
„ Charles E. Anson, C.B., M.V.O.
„ Alfred E. A. Grant.
„ Bentinck J. D. Yelverton, C.B.
Vice-Admiral ..Charles H. Morgan.
„ *Sir* Frederick C. Learmonth, K.B.E.
„ Clement Greatorex, C.B., M.V.O.
„ Sir Henry H. Bruce, K.C.B., M.V.O.
Rear-Admiral...Erasmus D. St. A. Ommanney.
„ Arthur C. S. H. D'Aeth, C.B.

ASSESSORS appointed under Sec. 56 of the SUPREME COURT OF JUDICATURE ACT, 1873, to attend the hearing of Admiralty Appeals in the Court of Appeal.

Vice-Admiral E. L. Booty, C.B., M.V.O.
Rear-Admiral C. D. S. Raikes, C.B.E.
A. H. C. Candy, C.B.E., R.N.

Mercantile.

Captain .....Selwyn M. Day, C.B., D.S.O., R.N.R.
H. F. David, R.D., R.N.R.

HIGH COURT OF JUSTICE IN THE IRISH FREE STATE.

Judge of the High Court, exercising Admiralty Jurisdiction, Mr. Justice Meredith.
Admiralty Registrar and Marshal, Master of the High Court.
Admiralty Registrar's and Marshal's Office, Central Office, Courts of Justice, Dublin.

Judge-Advocate of the Fleet—
C. M. Pitman, Esq., K.C.
Deputy Judge-Advocate of the Fleet—
Paym. Captain H. S. Measham, C.M.G. 27 June 27
Address:—c/o Royal Naval College, Greenwich, S.E.
(*Borne in 'President.'*)

LEGAL ADVISERS TO THE ADMIRALTY.

Solicitor, The Solicitor to the Treasury, M. L. Gwyer, Esq., C.B.
Private Secretary, A. G. Newman, Esq.
Chief Assistant Solicitor to the Treasury, C. Owen, Esq.
Assistant Solicitors to the Treasury, Orme B. Clarke, Esq., C.B.E., A. W. Brown, Esq., LL.D., and L. C. Loyd, Esq.
Chief Clerks, G. F. Carter, Esq., O.B.E., R. H. Gardner, Esq., E. J. Howard, Esq., G. S. King, Esq., M.C., J. C. P. Kinsman, Esq., F. W. Lawton, Esq., W. L. Morton, Esq., H. A. Weeks, Esq., and H. L. Wright, Esq., O.B.E.
Director of Law Courts Branch (705, *Royal Courts of Justice, Strand, W.C.* 2), R. M. Greenwood, Esq., C.B.E., LL.M.
Conveyancing Counsel, Frederick McMullan, Esq.
Junior Counsel (*Common Law*), *Hon.* S. O. Henn Collins, C.B.E.
Junior Counsel (*Admiralty Division*), R. H. Balloch, Esq.

Scotland.

Norman Macpherson, Esq., S.S.C.
(2A, *Hill Street, Edinburgh*).
Junior Counsel in Scotland for the Admiralty, J. R. Wardlaw-Burnet, Esq. (*Advocate*).

Ireland.

The Rt. Hon. Sir Henry Wynne,
Board of Education Buildings (*Room* 22), *King Charles St., S.W.*1.

ASSESSORS appointed to attend Formal Investigations into SHIPPING CASUALTIES for the 3 years ending 31 Dec. 1928 (57 & 58 Vict. c. 60).

Mercantile Marine Masters—Classes I. (a) and (b), Sailing and Steam.

Captain W. Peterkin, O.B.E.
Class I. (a & b).
„ J. Garrlock.
Class I. (a).
„ L. W. Bayldon (*Retd. Com., R.N.R.*) (*b*).
„ H. C. Fenwick, O.B.E., R.D., R.N.R. (*retd.*) (*b*).
„ C. B. Graves, O.B.E. (*Comdr., late R.N.R.*) (*b*).
„ Owen Jones, C.B.E. (*b*).
„ D. F. Macdonald, O.B.E., A.I.N.A. (*b*).
„ W. A. Morris (*b*).
„ D. L. Neilson, R.D., R.N.R. (*retd.*) (*b*).
„ P. F. W. Blake, M.B.E., A.I.N.A. (*b*).
„ H. F. David, R.N.R. (*a & b*).
„ H. P. Learmont, R.N.R. (*b*).
„ C. H. Smith, C.B.E., R.D. (*Retd. Comdr., R.N.R.*) (*b*).

Class II. Mercantile Marine Engineers.

G. Alderson, Esq.
W. M. Fletcher, R.D., M.I.Mech.E., M.I.N.A. (*Eng. Lieut.-Com., R.N.R. ret*).
J. MacLaren M.I.Mech.E., M.I.M.E., M.I.N.A., Esq.
W. D. Martin, Esq.

Class III. Royal Navy.

Admiral Richard P. F. Purefoy, C.B.E., M.V.O.
Vice-Admiral Owen F. Gillett, C.B.
Vice-Admiral Clement Greatorex, C.B., M.V.O.
Vice-Admiral Edward L. Booty, C.B., M.V.O.

Digitized by Google

Class IV. (a) and (b).
(a) Fishery Assessors.
Walter Bates, Esq.
J. W. Lown, Esq.
W. J. Wood, Esq., M.I.M.E., M.I.N.A., J.P.
(b) Special Panel of Naval Architects.
F. H. Alexander, Esq., M.Sc.
A. S. Younger, Esq., B.Sc., M.I.N.A.
J. Carmichael, Esq.
A. F. Wall, Esq.
Major S. H. Hambling, M.I.N.A.
E. F. Spanner, Esq., M.I.N.A.
Clerk for Wreck Inquiry Business and Registrar of the Court of Survey for London.
S. A. Sydney Turner, Esq.
The Treasury, Whitehall, London, S.W.1.

LAW AGENTS TO THE SOLICITOR TO THE TREASURY FOR ADMIRALTY PURPOSES.

Blyth (see Newcastle).
Bristol, Clarke, Sons & Press.
Cardiff, Ingledew & Sons.
Chatham, Rochester and Sheerness, P. T. Baker, Esq.
Deal and Walmer, F. W. Hardman, Esq.
Devonport and Plymouth, I. Foot, Esq.
Dover, E. C. Fielding, Esq.
Great Yarmouth, Chamberlin, Talbot & Bracey.
Hartlepool, Botterell, Roche & Temperley.
Harwich, Messrs. Hanslip, Ward & Co.
Hull, A. M. Jackson, Esq.
Liverpool, Batesons & Co.
Lowestoft, Chamberlin, Talbot & Bracey.
Newcastle and Tyne District, Botterell, Roche & Temperley.
Pembroke, W. G. Wynne, Esq.
Penzance, T. H. Cornish, Esq.
Plymouth (see Devonport).
Portland (see Weymouth).
Portsmouth, S. Brutton, Esq.
Rochester (see Chatham).
Sheerness (see Chatham).
Southampton, Paris Smith & Randall.
Sunderland, Botterell & Roche.
Tyne District (see Newcastle).
Walmer (see Deal).
Weymouth and Portland, W. T. Wilkinson, Esq.
Yarmouth (see Great Yarmouth).

Malta, Professor F. E. Ganado.

VICE-ADMIRALS OF THE COAST OF GREAT BRITAIN.

Lincolnshire, The Earl of Yarborough.
North Wales and County of Carmarthen, Lord Mostyn.
Suffolk, Earl of Stradbroke, C.V.O., C.B.

VICE-ADMIRALS OF IRELAND.

Province of Ulster, Right Hon. the Marquess of Dufferin & Ava, D.S.O.
Province of Connaught, The Right Hon. The Earl of Granard, K.P.

COLONIAL COURTS OF ADMIRALTY.

By the Act 53 & 54 Vict. c. 27, which, save as therein provided, came into operation generally on the 1st July, 1891, all the Vice-Admiralty Courts in British Possessions abroad were abolished and Admiralty jurisdiction was given to every Court of Law in a British Possession which should for the time being be declared in pursuance of the Act to be a Court of Admiralty, or which, in the absence of any such declaration, should have original unlimited civil jurisdiction therein.

CONSULAR COURTS *with Slave Trade Jurisdiction.*

MADAGASCAR.

Digitized by Google

NAVAL FORCES OF THE DOMINIONS.

Note.—Lists of the Officers on the Active List according to latest particulars received.

Ships of the Naval Forces of the Dominions are shown at page 292,
Naval Establishments are shown at page 471.

ROYAL AUSTRALIAN NAVY.

THE KING.

GOVERNOR-GENERAL AND COMMANDER-IN-CHIEF.

His Excellency Major the Right Honourable Baron Stonehaven, P.C., G.C.M.G., D.S.O.

HONORARY CAPTAIN, R.A.N.

(*Captain, R.N.*) *His Royal Highness* Edward Albert Christian George Andrew Patrick David, *Prince of Wales*, K.G., K.T., K.P., P.C., G.C.S.I., G.C.M.G., G.C.I.E., G.C.V.O., G.B.E., M.C.

NAVAL AIDES-DE-CAMP TO THE GOVERNOR-GENERAL.

Captain Leighton Seymour Bracegirdle, D.S.O.
Commander Gerald Charles Wynter, D.S.O.
„ Rowland Griffiths Bowen.
„ Harold Leopold Quick.
„ Alexander John Loudoun-Shand.
„ George Francis Langford.
Lieut.-Commr. Edward Smith Mutton.
„ „ John Clement McFarlane.

THE DEPARTMENT OF DEFENCE.

MINISTER OF STATE FOR DEFENCE.

Senator Major-General The Hon. Sir Thomas William Glasgow, K.C.B., C.M.G., D.S.O., V.D.

NAVAL BOARD.

THE MINISTER OF STATE FOR DEFENCE.

Senator Major-General The Hon. Sir Thomas William Glasgow, K.C.B., C.M.G., D.S.O., V.D., *President.*

Rear-Admiral William Rawdon Napier, C.B., C.M.G., D.S.O.
(*First Naval Member.*)

Captain John Bryan Stevenson, C.M.G., R.A.N.
(*Second Naval Member.*)

Ralph Abercrombie, Esq.
(*Acting Finance and Civil Member.*)

ASSISTANT SECRETARY (NAVY) AND SECRETARY TO THE NAVAL BOARD.
George Lionel Macandie, Esq., C.B.E.
(*Honorary Paymaster Commander.*)

NAVAL REPRESENTATIVE ON THE STAFF OF THE HIGH COMMISSIONER, LONDON, and AUSTRALIAN NAVAL LIAISON OFFICER.
Captain H. J. Feakes, R.A.N.

TECHNICAL ASSISTANT TO NAVAL REPRESENTATIVE.
Engineer Capt. James J. C. Brand, R.A.N.

ASSISTANT TO NAVAL REPRESENTATIVE.
Paymaster Lieut.-Commander J. D. Jackson, R.A.N.

Digitized by Google

PERMANENT NAVAL FORCES (R.A.N.).

I. LIST OF SEAGOING OFFICERS.

NOTE.—The names of Officers lent from Royal Navy are shown in italics.

Name and Rank.	Seniority.	Remarks.
REAR-ADMIRAL.		
Napier, William Rawdon, C.B., C.M.G., D.S.O.	2 Sept 24	First Naval Member.
Hyde, George Francis, *C.V.O., C.B.E.*	23 Feb 28	Commanding H.M.A. Squadron.
CAPTAINS.		
Stevenson, John Bryan, *C.M.G.*	1 Jan 19	Second Naval Member.
Cayley, Henry Priaulx	1 Apr 19	Captain Superintendent, Sydney, and Captain in Charge, New South Wales.
Massey, George Lawrence	30 June 19	
Dannreuther, Hubert Edward, D.S.O.	30 June20	
Feakes, Henry James	1 July 21	
Harrison, Gerald Cartmell	31 Dec 24	
Goolden, Francis Hugh Walter	30 June 26	
Forster, Hubert Acheson, M.V.O.	30 June26	
COMMANDERS.		
AdC Wynter, Gerald Charles, D.S.O.	30 June 15	
Graham-Brown, David Thornburn	30 June 15	
(N†) Pope, Cuthbert John	1 Oct 17	
Garsia, Rupert Clare	1 July 21	
Carslake, John Foster Barham	1 July 21	
SM Marrack, Hugh Richard, D.S.C.	31 Dec 22	
Boyd, Denis Walter, D.S.C.	30 June 23	
(N†) *Duke, Robert Gordon*	31 Dec 24	
Whitehorn, Ivan Walter	30 June 25	
Farquhar-Smith, Charles, *p.s.c.*	30 June 25	
Rotherham, Eustace	31 Dec 25	
Boyd, James Lawrence, D.S.C.	30 June 26	
Ringrose, Charles Hilyard	30 June 26	
Fegen, Edward Stephen Fogarty	31 Dec 26	
Hill, Laurence Bernard, p.s.c.	30 June27	
Durnford, John Walter	31 Dec 27	
LIEUTENANT-COMMANDERS.		
Carey, William Melvin	1 Apr 17	Acting Commander, R.A.N.
(N†) (H) *Bennett, Harry Thring, D.S.O.*	30 July 17	Acting Commander, R.A.N.
*m Michell, Kenneth, *M.V.O., D.S.C.*	1 Oct 17	
(N†) (H) m *Henderson, Denys Arthur*	15 Mar 18	Acting Commander, R.A.N.
Glenny, Arthur Hill Trevor	22 June 19	Acting Commander, R.A.N.
Hill, Cyril John Percy	1 Apr 21	
(N†) *Rudyerd-Helpman, Gordon Benjamin Rudyerd*	30 Apr 22	
Tweedy, George John Drumelzier	15 July 22	
De Wilton, Gordon Albert St. John Montefiore	30 Aug 22	
Rhodes, Ernest Clifford	30 Sept 23	
Moore, George Dunbar	1 Mar 24	
(S) *Barton, Reginald Victor*	30 May 24	
(T) *Mack, Arthur George*	30 Nov 24	
(†) Herlot, Francis William	1 Apr 25	
Clark, Brian Lane	15 Aug 25	
(T) *Welman, Herbert Loftus*	15 Aug 25	
Johnson, Leonard Albert William	17 Aug 25	
Ollerhead, Roy Stewart	2 Dec 25	
Gush, Alick William	15 Apr 26	
Durnford, Frederick John	15 May 26	
(T) *Outrry, John Garngutt Delahaze*	15 June 26	
(T) *Bateman, Gerald Ashworth*	15 Aug 26	
Howden, Harry Leslie	5 May 27	
Ramage, Victor Andrew Thomas	23 May 27	
⊗ *Knight, Gordon Vincent*	15 June 27	
Black, Arthur Ronald Mawson	15 June 27	
Hunter, William David	1 July 27	
Addis, Charles Thornburn	15 Aug 27	
Farncomb, Harold Bruce, *p.s.c.*	1 Oct 27	
(G†) Collins, John Augustine	1 Dec 27	
Thompson, Horace John Harold	1 Jan 28	
(G) Burnett, Joseph	1 Jan 28	
(N†) Gilling, Lloyd Falconer	15 Jan 28	
(T†) Long, Rupert Basil Michel	15 Jan 28	
(A/S) Esdaile, James Claude Durie	1 Feb 28	
(T) Calder, Norman Keith	15 Mar 28	

Digitized by Google

SEAGOING—*contd.*

Name and Rank.	Seniority.	Remarks.
LIEUTENANTS.		
(N)Showers, Henry Arthur	1 Apr 20	
SM Getting, Frank Edmund	15 Apr 20	
(H) Conder, Alfred Denis	1 Sept 20	
(T)*SM* Spurgeon, Arthur Henry	1 Oct 20	
(T)Bolt, Fred. Geo. Harry	1 Oct 20	
(S†)Newman, Jack Bolton	15 Nov 20	
Hirst, Paul Hugill	1 Dec 20	
(N)Rayment, John Francis	1 Dec 20	
SM Shaw, Norman Hamon	1 Dec 20	
(N†)Tate, Arthur John Giffard	1 Feb 21	
Henderson, John Gibbons	15 Feb 21	
(S†)Waller, Hector Macdonald Laws [KM]	1 Mar 21	
(S)Macdonald, Ian Chesborough Rose [JE]	1 Mar 21	
(G)Armstrong, John Malet	15 Mar 21	
(G)Anderson, Peter Corsar	15 May 21	
(A/S)Melville, Harry Gordon Ker	1 June 21	
Armitage, George William Thomas	15 June21	
(H)Wheatley, Ross Valdar	15 June 21	
Ince, Frederick George	1 July 21	
Bolt, Frederick	1 July 21	
(H)Baxendell, Arthur Kennett	1 Sept 21	
(H)*SM* Gould, Gordon Allck	15 Sept 21	
⊗Palmer, Henry Hersee	15 Oct 21	
Baldwin, Cecil Claude	15 Dec 21	
(T) Morgan, Norwood Pursey [O]	15 Feb 22	
(H)Little, Colin Goyder	15 Feb 22	
Thurlby, Wm. Harold	1 Mar 22	
Hannan, John Michael	1 Apr 22	
Tonkin, John Peter	1 Apr 22	
(N)(H)*Craven, Francis Nowell*	15 Apr 22	
(O)Chesterman, Henry Swinfield	15 Apr 22	
(P)Kennedy, Vincent Edward	15 Apr 22	
Miller, John Robert	15 May 22	
⊗Gower, Sydney Thomas Milton	30 Sept 22	
m*Besley, Philip Reginald*	15 Oct 22	
Rosenthal, Alvord Sydney	31 Oct 22	
(N)Walker, Jefferson Hirst	15 Nov 22	
(P)Hewitt, Joseph Eric	30 Nov 22	
Jefferson, Francis Howard	15 Dec. 22	
Wetherfield, John Guy Douglas	15 Jan 23	
(H)Hunt, Robert Bagster Atlee	28 Feb 23	
(P)Hall, Geoffrey Aitken	28 Feb 23	
Carter, Geoffrey Gordon	28 Feb 23	
(G)Dowling, Roy Russell [KM]	13 Mar 23	
Dix, Thomas Lewis	1 July 23	Temporary Service.
Fitzgerald, Michael	1 July 23	Temporary Service.
(A/S)Spurgeon, Stanley Herbert King	1 Feb 24	
SM Donovan, Jack	1 Feb 24	
Buchanan, Herbert James	15 Feb 24	
Oliver, Thomas	20 Feb 24	
SM Stocks, John Allen Amhurst	1 Mar 24	
Casey, Alan Dermot	15 Apr 24	
(N)(I)*D'Arcy, Kenneth Judge*	15 June 24	
(N)Morris, Franklyn Bryce	1 Sept 24	
Dechalneux, Emile Frank Verlaine	1 Sept 24	
Traill, William Charles	1 Sept 24	
⊗Pearson, Robert Stephen	15 Sept 24	
Stewart, George Scott	15 Sept 24	
Glasfurd, Charles Eric	30 Sept 24	
Tozer, Lawrence Ernest	1 Oct 24	
Middleton, Raymond Palmer [KM]	15 Oct 24	
(N)Harries, David Hugh	1 Dec 24	
(H)Martin, William Harold	1 Dec 24	
Cant, Glen Loftus	15 Dec 24	
McKenzie, Donald	1 Jan 25	
Brooks, Claude Henry [KM]	1 Jan 25	
(H)Robertson, Stanley William Scott	15 Jan 25	
Luke, James Montieth	15 Jan 25	
Williamson, William Henry	15 Feb 25	
Moran, William Thomas Alldis	15 Mar 25	
Buchanan, Alfred Edgar	15 May 25	
Godsell, Thomas Anthony	1 June 25	
⊗Lancaster Maurice Walter	15 June 25	
Read, Neven Robinson	1 Sept 25	
Mather, Alan Clive	15 Sept 25	
SM Barwood, James Benjamin Spencer	15 Oct 25	

Digitized by Google

SEAGOING—*contd.*

Name and Rank.	Seniority.	Remarks.					
LIEUTENANTS—*contd.*							
James, Frederick Ross	1 Nov 25						
Mills, Charles Ferry	15 Feb 26						
Burrell, Henry Mackay	15 July 26						
Bailhache, Phillip	15 Aug 26						
SM Fowler, Alexander Earl	1 Sept 26						
Milne, Francis Maclean	15 Nov 26						
SM Power, Manley Laurence	15 Nov 26						
SM Brooks, Leslie Rundle	1 Feb 27						
Sherlock, Neil Martin	15 Feb 27						
Reid, Charles Rupert	30 May 27						
Hole, Donald Maxwell	15 June 27						
[M] Oom, Karl Eric	15 July 27						
Walton, James Kenneth	15 Dec 27						
SM Wright, Harley Chamberlain	29 Feb 28						
SUB-LIEUTENANTS.		Time gained, Months.	S.	N.	G.	T.	Greenwich.
Mayo, Eric Seymour	30 Apl 26	1½	2	2	2	2	2
Walsh, John Anthony	15 May 26	1	2	2	2	2	2
Travis, Alan Jegar	15 May 26	1	2	3	3	3	3
Bolton, Sydney Ford	15 May 26	1	2	3	2	2	3
Hatherell, Richard Fulton	30 May 26	½	2	3	2	2	3
Cook, Frederick Norton	30 May 26	½	2	2	3	2	3
Barnett, Harold Stuart	30 May 26	½	2	3	3	2	3
Morrow, James Cairns [KM]	30 June 26	½	2	P	2	2	3
Hodge, Robert John Vere	15 Mar 27	3	1	1	1	1	1
Harrington, Wilfred Hastings	15 Mar 27	3	1	2	2	2	2
Wilkinson, Alexander Mackay	15 Mar 27	3	1	2	2	2	2
Plunkett-Cole, John	30 Mar 27	2½	2	2	2	2	2
Oldham, George Carmichael	15 May 27	1	1	3	2	2	3
ACTING SUB-LIEUTENANTS.							
Mackinnon, Neil Alexander [KM]	15 Sept 26	2	2	2	2	2	3
Lewis, Alan Gilbert	15 Sept 26	1½	2	–	3	–	3
Green, Arnold Holbrook	15 Sept 26	1½	2	–	–	–	3
Clark, Max Joshua	15 Sept 26	½	2	–	–	–	P
Rankin, Robert William	1 Sept 27	3	1				
Whitford, Kenneth George	1 Sept 27	2½	2				
Gataker, Galfrey George Ormond	1 Sept 27	2	1				
Tancred, George Dalton	1 Sept 27	1½	2				
Eunson-Campbell, Leslie Albert	1 Sept 27	1½	2				
Wight, Ewan James	1 Sept 27	1½	2				
Clarke, George John Isiah	1 Sept 27	1½	2				
McArthur, Milford Rennie	1 Sept 27	1½	2				
Trebilco, Hector Martin	1 Sept 27	1½	2				
MATE.							
Stoker, James Barson	1 Dec 27	Acting.					
MIDSHIPMEN.							
McNicoll, Alan Wedel Ramsay	15 May 26	2					
Beecher, Otto Humphrey	15 May 26	2					
Ingleton, Geoffrey Chapman	15 May 26	2					
Phelan, Bernard Kirwan	15 May 26	2					
Bath, John Langston	15 May 26	2					
Gellatly, Lindsay	15 May 26	1					
Carr, Palgrave Eden [KM]	15 May 26	1					
Harding, John Horace	15 May 26	1					
Hogan, Keith Augustine	15 May 26	–					
Storey, Arthur Stanley [KM]	1 May 27	2					
Denny, Jack	1 May 27	2					
Fogarty, Francis Kevin	1 May 27	2					
Rhoades, Rodney	1 May 27	1					
Robison, Rupert Cowper	1 May 27	1					
Thompson, John Beverland	1 May 27	1					
Stewart, Alister Grant Fergusson	1 May 27	1					
Carter, Gerald Chester	1 Sept 27						
CADET MIDSHIPMEN.							
Amott, Oswald Thomas	1 Jan 24						
George, Frank Leveson	1 Jan 24						
Hutchison, James Dugald Scott	1 Jan 24						

Digitized by Google

SEAGOING—*contd.*

Name and Rank.	Seniority.	Remarks.
CADET MIDSHIPMEN—*contd.*		
Lancaster, John Moyes	1 Jan 24	
Membery, Ernest Arthur	1 Jan 24	
Mesley, Jack Stratton	1 Jan 24	
Percival, Thomas Frederick	1 Jan 24	
Stephenson, Charles John [KM]	1 Jan 24	
Strangeman, George Edward	1 Jan 24	
Wall, George Dennis	1 Jan 24	
ENGINEER CAPTAINS.		
Sydenham, Ernest Dickerson, CBE	31 Dec 22	Director of Engineering (R.)
McNeil, Percival Edwin	31 Dec 26	
Brand, James John Cantley	31 Dec 26	
ENGINEER COMMANDERS.		
Hogan, Percy James Nelson	1 July 19	
Doyle, Alec Broughton	31 Dec 23	
Ross, Trevor Wilson, MSC	30 June 24	
Herbert, Douglass Phillips	30 June 24	
Bloomfield, George William	30 June 25	
Ireland, Oscar Arthur	30 June 25	
Janion, Ralph Penderel	31 Dec 25	
Bridge, Clarence Walter	31 Dec 25	
Mears, Arthur Cyril Weeks	30 June 26	
Wishart, John Webster	31 Dec 27	
LIEUTENANT-COMMANDERS (E).		
Colthurst, Cyril John Readon	29 Feb 24	
†Nurse, Edwin Scott	1 Oct 27	
ENGINEER LIEUTENANT-COMMANDERS.		
Macleod, James Kenneth	29 Dec 22	
Carr, Leopold James Phillimore	15 Nov 23	
Creal, Archibald Edwin	18 May 25	Tempy Service.
Hutcheson, George Ian Dewart	1 Jan 26	
Sims, Percy William	1 Apr 26	
Baker, Ernest	1 Apr 26	
Smith, Raydon Berry	1 Apr 26	
Edgar, William Henry Vaughan, DSC	23 Apr 26	
LIEUTENANTS (E).		
†Spencer, Robert Cutbush	1 Jan 21	
†McMahon, Otto Francis	1 May 21	
Cairns, Allen Dreghorn	15 July 22	
Rands, Walter Herbert Stanley	15 July 22	
Clarke, Donald James Huntley	15 Sept 22	
Rowlands, Richard Mervyn	30 Mar 23	
Hodgson, Frederick Charles	15 Apr 23	
†Clark, Charles Carr	15 July 24	
Gray, Robert	1 Aug 24	
Dalton, Lionel Sydney	1 Dec 24	
Armitage, Walter Joshua Murray	15 Dec 25	
Vallance, Ernest Bruce	15 Dec 25	
Oliver, Harrie Glen Daniel	15 Jan 26	
Good, Edwin Allen	30 Sept 26	
Wilson, Gordon McDougall	28 Feb 27	Acting.
Liddell, Edward Percival	31 July 27	
Urquhart, Kenneth McKenzie	15 Aug 27	Acting.
Harvie, Kenneth D'Arcy	30 Aug 27	Acting.
McGuffie, John Jackson	27 Sept 27	
ENGINEER LIEUTENANTS.		
Hutchison, George Arnold	1 Apr 20	Act. Eng. Lieut.-Commr.
Reid, Carleton Rankin	1 July 21	
Dustin, Henry	1 Apr 22	
Corigliano, John Vincent	1 July 23	
Dardel, James Henry, MSM	3 July 25	
Rose, Edwin John	31 Dec 26	Temporary Service.
		Time gained Months.
SUB-LIEUTENANTS (E).		
Bull, John William Newell	15 Mar 26	8
Handcock, Daniel Richard	30 Mar 27	2½
Parker, Roger Grosvenor	30 Mar 27	2½
Clift, Alfred Maurice	1 Mar 28	2

Digitized by Google

SEAGOING—*contd.*

Name and Rank;	Seniority.	Remarks.
		Time gained. Months.
MIDSHIPMEN (E).		
Phillips, Ronald Alfred	15 May 26	2
McGuire, Neville	15 May 26	2
Letch, Noel Albert Clairs	1 May 27	1
Gallehawk, Sydney Kenneth	1 May 27	1
CHAPLAINS.		
Tulloh, *Rev.* Alexander, MA	8 Aug 12	
Hudson, *Rev.* Charles	1 June 13	
Stubbs, *Rev.* George	17 Aug 15	
Thompson, *Rev.* Vivian Ward, BA	1 Nov 16	
Hardie, *Rev.* Andrew Oswald, BA	6 Dec 16	
Henderson, *Rev.* William Henry	1 Feb 20	
Martin, *Rev.* Adrian James, BD	1 Oct 21	
Callaghan, *Rev.* Cyril Bertrand	15 Jan 25	
Oliver, *Rev.* Frank Leslie, MA	16 Jan 25	
Skelton, *Rev.* Ivor Llewellyn	27 Oct 25	
INSTRUCTOR COMMANDER.		
Moyes, Morton Henry, BSc	22 Oct 24	
INSTRUCTOR LIEUTENANT-COMMANDERS.		
Rednall, Francis Gibson, MA	1 Sept 21	
Slater, John Cormack, MA, BSc (Aberdeen)	1 Feb 22	
McGrath, Brian Joseph, BA, BSc	1 Nov 25	
INSTRUCTOR LIEUTENANT.		
Lucas, George, BE, BSc	26 Jan 25	
SURGEON COMMANDERS.		
Darby, Leonard, MB	1 Apr 22	Acting Director of Naval Medical Services.
Carr, William James, MRCS, LRCP	30 June 24	
Mackenzie, Alexander Scott	9 Dec 24	
Roberts, William Edgar, MRCS, LRCP	1 Jan 25	
Gabe, Ivor Stanley	11 Apr 25	
SURGEON LIEUTENANT-COMMANDERS.		
Prentice, David Shields, MB, MRCP	1 July 24	
Kidston, Thomas Arthur, MB	8 July 24	
Henderson, James Mann, MB, MC	15 Feb 26	
Martin, Robert, MB	28 June 26	
SURGEON LIEUTENANT-COMMANDERS (D).		
Austin, Donald McLellan	1 Apr 24	
Boake, Christopher Basil Hutton, DDS	17 Jan 27	
SURGEON LIEUTENANTS.		
Brookes, William Langley, MB	3 Aug 23	Acting Surg. Lieut.-Com.
Pritchard, Denis Adrian, MB	3 Aug 23	
Flattery, James Martin, MB	29 Aug 23	
Lockwood, Lionel, MB	22 Nov 24	
Downward, Charles Anthony, MB	12 June 25	
Courtney, Geoffrey Charles Pattiser, MB	22 Oct 25	
Matthews, Francis J., MB	12 Mar 26	
Nihill, Robert, MB	12 Mar 26	
Maling, Henry Coverley, MB	16 June 27	Probationary.
Serjeant, Brian Andrew, MB	16 June 27	Probationary.
Gault, Henry Woodall, MB	15 Aug 27	Probationary.
SURGEON LIEUTENANTS (D).		
Woolcott, Alfred Richard, BDS	14 Aug 24	
Richards, John Ellis, BDS	1 Dec 24	
Carter, Gilbert Lee, BDS	1 Oct 25	
Tregear, Alleyne Charles, BDS	14 Jan 27	Probationary.
Shugg, Leonard Malcolm	20 July 27	Probationary.
PAYMASTER COMMANDERS.		
Trivett, Ernest William	18 Oct 20	
Negus, Robert Charles	17 Oct 25	
(†)(*I*)*Peck, Basil Miles*	9 June 27	*Secretary to 1st Naval Member.*

Digitized by Google

SEAGOING—*contd.*

Name and Rank.	Seniority.	Remarks.
PAYMASTER LIEUTENANT-COMMANDERS.		
Hogan, Wellington Trevor	1 Aug 21	
(†)Jackson, James Dunlop	1 Sept 21	
Lane, Geoffrey Herbert	30 Jan 22	
Rea, Basil Soame, MBE	21 July 24	
Sharp, Alfred Edwin	31 Dec 24	
Hehir, John	30 June 25	
(S)Collins, Richard William	1 Apr 27	
Freyer, Allen	1 June 27	Secy. to Second Naval Member.
(†)Foley, James Bernard	1 June 27	Secy. to R.A.C.A.S.
Kedge, Frederick Elliott	1 Dec 27	
White, Alexander John	1 Dec 27	
PAYMASTER LIEUTENANTS.		
†(I)Nave, Theodore Eric	1 Sept 21	
†Maynard, Thomas Francis	1 Dec 21	
†O'Reilly, Joseph	1 Mar 22	
Currey, Ernest Haine	1 Mar 22	
Brown, William Henry	1 Jan 23	
Leitch, Edward Hamilton	1 Dec 23	
Credlin, Alfred Louis	1 Dec 23	
Pearce, William John	30 June 24	Temporary Service.
O'Reilly, Patrick Vivian	1 Apr 25	
Perry, Patrick	1 Nov 25	
McLaughlin, William Edward	1 Nov 25	
(P)Crowther, Frank George	1 Feb 26	
Blacklock, Charles Herbert	6 May 26	
Robinson, James Charles	6 Nov 26	
MATE (A).		
ohnson, Hugh Malania...	1 Jan 27	Act.
PAYMASTER SUB-LIEUTENANTS.		
Sheppard, Albert Henry...	15 May 24	
Blackwell, Bernard Fletcher	1 Dec 26	
Matthews, Eric Roy	1 Mar 27	
PAYMASTER MIDSHIPMEN.		
Oreal, Eric Douglas	1 July 26	
Lowe, Ralph Frank Marston	1 July 26	
Owen, Phillipp Oliver Laelius	14 June 27	
PAYMASTER CADET.		
Hodgman, Leigh Baily	21 Jan 28	
HEADMASTER.		
Hopkins, Arthur Henry	1 July 21	
COMMISSIONED GUNNERS.		
Blundell, George Alfred John	1 July 21	
Greening, Arthur...	1 Oct 22	
Crabb, Charles Francis John	1 July 23	
(T)*Windsor, William*	22 Aug 23	
Potter, Francis William, DSC	30 Jan 24	
(T)*Cleave, William John*...	1 Aug 24	
Gale, William John	1 Aug 24	
Turton, Alfred Harold	1 Aug 24	
(T)Saunders, George Thomas	31 Dec 24	
Vinnicombe, William Arthur	2 Apr 25	
(T)*Leppan, Evelyn Cholmondley Roberts*	23 June 25	
(T)*Baxter, Lawrance Ernest*	23 June 25	
Baker, John Henry	19 July 25	
(T)*Stanton, Hector Charles*	19 May 26	
(T)*Geer, Arthur Ernest*	19 May 26	
(T)James, Samuel Stuart	1 July 26	
(T) *Taylor, Frederick*	7 Oct 26	
Dobson, Frank Rudge	7 Oct 26	
Kavanagh, Charles Joseph	7 Oct 26	
Cooper, Herbert Samuel	14 Dec 26	
Whittle George Ralph	14 Dec 26	
(T)*Reynolds, James Alfred*, DSM	7 June 27	
Bryant, John Henry	22 June 27	
Fathers, Alfred	18 July 27	
(T)*Batchelor, Bert*	1 Mar 28	

Digitized by Google

SEAGOING—*contd.*

Name and Rank.	Seniority.	Remarks.
COMMISSIONED BOATSWAINS.		
Winder, Bertie	1 Oct 22	
Tucker, John Frederick	1 July 23	
Hewish, George Fredk.	30 June 24	
Haberfield, Albert James	9 Sept 24	Temporary Service.
Williams, Joseph Walton	31 Dec 24	
Donnelly, John Henry	31 Dec 25	
O'Brien, Patrick Joseph	23 Jan 27	
Knight, William George	6 Feb 27	
COMMISSIONED SIGNAL BOATSWAIN.		
Pomery, Philip Damer	1 July 23	
COMMISSIONED TELEGRAPHIST.		
Mason, Hubert James	22 Mar 27	
COMMISSIONED SHIPWRIGHTS.		
White, William John Thomas	30 June 24	
Nicholson, William Ernest Edward	30 June 25	
McLeod, Duncan	30 June 25	
Hocking, Sidney John	11 Apr 27	
Morris, Edward Archibald	11 Apr 27	
Blane, Ernest Victor	24 Oct 27	
Coles, Alfred Arthur	24 Oct 27	
COMMISSIONED ENGINEERS.		
Livingstone, Arthur	1 Oct 18	
Bullen, Alfred James Christopher	1 June 23	
Kearns, William Francis	1 July 23	
Smith, Ernest Frederick	1 Nov 23	
Broomhead, Harry Burton, DSM	31 Dec 24	Temporary Service.
Raymont, Frederick John	30 June 25	
Owens, John Dudley	30 June 25	
Chisholm, Sydney Albert William	30 June 25	
Hyslop, James Murray	1 Oct 27	Temporary Service.
COMMISSIONED MECHANICIAN.		
Scott, Ralph	30 June 25	
COMMISSIONED ELECTRICIANS.		
Burke, Edward Claude	1 July 23	R.N. (*ret.*) Tempy. Service.
Smallwood, William Marston	9 Apr 24	
COMMISSIONED WRITER.		
Lea, Thomas	31 Dec 27	
COMMISSIONED SUPPLY OFFICER.		
Shephard, Herbert William	31 Dec 27	
SENIOR MASTERS.		
Edgerton, William Sydney	1 July 21	
Finney, Richard Henry Buckingham	1 Aug 23	
Murphy, William Robert	1 Aug 24	
COMMISSIONED INSTRUCTOR IN COOKERY.		
Arnold, George William	1 July 23	
GUNNERS.		
(T)*Kirby, Henry Arthur*	29 Sept 18	
(T)*Barclay, Alfred Ernest*	1 Nov 18	
Lowrie, Frederick George	10 Feb 20	
†Copeland, George Henry	1 July 21	
QC(T)Golik, Frank Lucas Samuel	28 Feb 22	
Edwards, Walter George	1 Apr 23	
QC†Graham, Frederick Arthur	1 Sept 23	
QC(T)Hamill, Bernard Arthur Alger	21 Feb 24	
(T)Pettrigrew, James Livingstone	1 Apr 25	
Hardiman, Harold	4 Feb 27	Acting.
(T)Springall, George Holwell	1 July 27	Acting.
BOATSWAINS.		
Ottey, Joseph Edwin	8 Mar 20	
Clough, Stephen	30 Sept 21	
Hurst, William James	1 Apr 24	
Murton, Montey	30 Mar 27	Acting.

Digitized by Google

SEAGOING—*contd.*

Name and Rank.	Seniority.	Remarks.
SIGNAL BOATSWAINS.		
Coleman, John Albert, MSM	1 Mar 20	
Booth, Reginald Selwyn	6 Feb 27	Acting.
WARRANT TELEGRAPHISTS.		
Robson, Charles Eric Hornsey	21 Mar 18	
McLachlan, Archibald Duncan	1 Mar 22	
Harding, Bertram	1 Mar 22	
Lane, Ralph	1 Jan 25	
Andrews, Frederick James	15 Jan 25	
Fitzgerald, Thomas Christopher	15 Nov 26	
WARRANT MASTER-AT-ARMS.		
Welch, Cecil Robert	25 Feb 25	
WARRANT SHIPWRIGHTS.		
Cargin, Robert Benson	1 Mar 22	
Haylock, Harold Thomas	25 Nov 26	
Ward, William Charles Joseph	25 Nov 26	
WARRANT ORDNANCE OFFICER.		
Brilliant, Frederick Henry	12 Oct 25	
WARRANT ENGINEERS.		
Nicol, William Leslie	1 Nov 22	
Turnbull, Thomas, MSM	3 Sept 23	
Le Prevost, Philip Basil Scott	15 Nov 23	
Hutton, John Alfred	15 Apr 24	
Nairn, Alec	1 Oct 24	
Lark, Norman John Elliott	18 July 25	
Truscott, Robert James Bertram	1 Apr 26	
Cook, William Arthur	1 Mar 27	Acting.
WARRANT MECHANICIANS.		
Edwards, Albert Eric	1 Oct 25	
Robertson, William John	1 Oct 25	
WARRANT ELECTRICIANS.		
Giles, Ferdynand Stewart Aulyy	10 Sept 18	
Simmonds, Norman Henry	1 July 21	
Craven, Charles Frederick	2 Nov 23	
WARRANT WARDMASTERS.		
Mullins, Thomas Edward, DSM	1 July 22	
Daisley, Frank George William	1 Dec 26	
Haines, Victor A.	31 Dec 27	Acting.
WARRANT WRITERS.		
Smith, Harold Willis	1 Dec 20	
Irving, Louis Charles	1 Mar 22	
Watson, Reginald Charles	1 Oct 25	
Morrison, Stanley Orr	1 July 27	Acting.
WARRANT SUPPLY OFFICERS.		
Mehan, John Patrick	1 Mar 22	
Wilson, Charles	1 Sept 26	Acting.
Nelson, Frederick Walter	1 Sept 26	Acting.
Maxwell, Clarence Bede	1 May 27	Acting.
SCHOOLMASTERS.		
Flood, Bernard Edward	1 Apr 20	
Gloury, John Arthur	1 May 20	
Pearce, John Ellis	14 Feb 21	
Guest, Hoyda	15 Mar 22	
Griffith, Edmund Thomas	15 Mar 22	
McGinness, Ronald John	15 Mar 22	
Lambourne, Fredk. Olive	11 Dec 22	
Matthews, Richard James	1 Aug 24	
Hurst, Allan Ormond	1 Aug 24	
Downes, Henry Frank	1 Jan 26	
Parkinson, Alan	1 Jan 26	
WARRANT BANDMASTER.		
Ventry, Joshua	1 Apr 20	

Digitized by Google

PERMANENT NAVAL FORCES (R.A.N.).

II.—LIST OF OFFICERS OF THE AUXILIARY SERVICES.

Name and Rank.	Seniority.	Remarks.	Rank and Seniority for *Executive Command* in relation to Sea-going Forces. (*See* note below.)	
			Rank.	Seniority.
CAPTAIN.				
as *AdC* Bracegirdle, Leighton Seymour, DSO.	31 Dec 24	Director of Naval Reserve and Mobilisation.	Lieut.-Com. ...	1 July 19
COMMANDERS.				
AdC Bowen, Rowland Griffiths...	1 Apr 19	D.N.O., W.A.	Lieut.-Com. ...	1 Nov 19
AdC Quick, Harold Leopold ...	21 Sept 22	D.N.O., N.S.W.... ...	Lieut.-Com. ...	5 Feb 21
Stevens, Charles Whettnall ...	1 Sept 23	Navy Office	Lieut.-Com. ...	12 Sept 18
AdC Louden-Shand, Alexander John.	30 June 26	D.N.O., S.A.	Lieut.-Com. ...	1 Feb 23
AdC Langford, George Francis ...	19 Jan 27	—	Lieut.-Com. ...	29 Dec 18
LIEUTENANT-COMMANDERS.				
AdC Mutton, Edward Smith ...	1 Apr 24	D.N.O., Queensland ...	Lieut.-Com. ...	1 Apr 24
McFarlane, John Clement ...	1 Nov 25	D.N.O., Tasmania ...	Lieut.-Com. ...	1 Nov 25
Symonds, Samuel Richard ...	1 Oct 27	—	Lieut.-Com. ...	1 Oct 27
LIEUTENANTS.				
Fulton, Robert	1 Apr 20	—	Lieutenant ...	—
Harris, Henry Charles	1 July 21	—	Lieutenant ...	—
Trevaskis, William	1 July 23	—	Lieutenant ...	—
Carlyle, William Thomas ...	1 July 25	—	Lieutenant ...	—
Nugent, Francis Joseph... ...	1 July 25	—	Lieutenant ...	—
Willett, Frank Percival... ...	1 Sept 26	—	Lieutenant ...	—
Jarrett, Herbert Pryce	1 Sept 26	—	Lieutenant ...	—
Hatten, Harold Blomfield ...	1 Sept 26	—	Lieutenant ...	—
Flower, William Loftus ...	10 Jan 28	—	Lieutenant ...	—
ELECTRICAL COMMANDER.				
Creswell, Frank Gillespie ...	1 July 16	Navy Office	—	—
PAYMASTER COMMANDERS.				
Parker, Charles Avison	27 Apr 18	Navy Office	—	—
Spurgeon, Charles Herbert, OBE	1 July 26	Navy Office	—	—
PAYMASTER LIEUTENANT.				
(*S*) Buttonshaw, Edward George	1 July 25	Staff of Director of Naval Stores and Victualling.	—	—
COMMISSIONED INSTRUCTORS.				
Leaver, George	1 Apr 18	—	Gunner ...	18 Apr 11
Carter, George Edward	1 Apr 18	—	Gunner ...	1 July 11

Note—Officers of the Auxiliary Service, except as regards Executive Command, rank in relation to Officers on the Sea-going list according to the rank and seniority held in the Auxiliary Forces.

Digitized by Google

AUXILIARY SERVICES (R.A.N.)—*contd.*

Name and Rank.	Seniority.	Remarks.	Rank and Seniority for *Executive Command* in relation to Sea-going Forces. (*See* note below.)	
			Rank.	Seniority.
COMMISSIONED INSTRUCTORS—*cont.*				
Parsons, Alfred Thomas Guy ...	1 Jan 24	—	Warrant Officer	—
Frolick, Charles	1 Jan 24	—	Warrant Officer	—
Bates, Ernest John	1 Jan 24	—	Warrant Officer	—
Harris, Frederick William Valentine.	9 May 24	—	Warrant Officer	—
Reed, Alfred Jesse	1 June 24	—	Od. Bosn ...	June 24
Bignell, Harry George	1 July 24	—	Warrant Officer	—
Baker, Robert Alexander ...	1 July 24	—	Warrant Officer	—
McDonough, Ernest Richard ...	31 Dec 24	—	Warrant Officer	—
Smith, David Fleming	30 June 25	—	Od. Gunner ...	30 June 25
Type, Francis Charles	1 July 25	—	Warrant Officer	—
WARRANT INSTRUCTORS.				
Smith, Edgar Lancelott ...	1 Oct 19	—	Warrant Officer	—
Fox, John	1 Oct 19	—	Warrant Officer	—
Rhoades, William Smith ...	1 Oct 19	—	Warrant Officer	—
O'Neill, Michael John	1 Nov 19	—	Warrant Officer	—
Harmon, Oscar	8 Jan 20	—	Warrant Officer	—
Baxter, Arthur	1 Aug 20	—	Warrant Officer	—
Goudge, Stanley F.	1 Aug 20	—	Warrant Officer	—
Greaves, Hubert Lawrence Maynard	1 Sept 20	—	Warrant Officer	—
WARRANT OFFICER.				
Farr, Betram Walter	1 July 16	—	—	—

OFFICERS HOLDING HONORARY RANK IN THE R.A.N.

Name and Rank.	Seniority.	Remarks.
PAYMASTER COMMANDER.		
Macandie, George Lionel, OBE	1 Apr 16	Secretary, Naval Board.

Note.—Officers of the Auxiliary Service, except as regards Executive Command, rank in relation to Officers on the Sea-going list according to the rank and seniority held in the Auxiliary Forces.

Digitized by Google

CITIZEN NAVAL FORCES.

ROYAL AUSTRALIAN NAVAL RESERVE (Seagoing).

Name and Rank.	Seniority.	Remarks.
COMMANDERS.		
*Hugo, Percy Vallack, RD	1 July 22	
*Webb, Charles John Royston, RD	1 July 23	
*Plater, Frederick Charles, RD	1 July 23	
Smith, George Leslie	1 July 24	
LIEUTENANT-COMMANDERS.		
*Skehan, Augustus John	31 Jan 25	
*Roscoe, Rupert, RD	2 Apr 25	
*Baillie, Edward Augustus Charles	15 Dec 25	
*Roskruge, Norman Gerald	1 June 26	
*Bray, Justin Victor	27 Sept 26	
*Simmonds, Thomas	16 Oct 26	
LIEUTENANTS.		
*Thompson, John Harold	1 Sept 19	
*Turnley, Alfred Herbert	17 Feb 20	
*Liley, Oswy Harold	1 June 20	
*Cousin, Alan Paterson	15 Oct 21	
*Allen, William Langford	1 Feb 22	
Chaplin, William Robert	1 Dec 22	
*Knight, Alfred Victor, DSC	1 Jan 23	
*Hodges, Harry Bertram	1 Nov 23	
*Baxter, Frederick Keith	1 Jan 24	
*McWilliam, Eric Barker	15 Aug 27	
Smith, Clarence Edward	31 Dec 27	
Harry, Ralph Lloyd	31 Dec 27	
SUB-LIEUTENANTS.		
*Norris, Henry William	1 Nov 25	Probationary.
Todd, William Angus	27 July 26	Probationary.
Martyn, Frederick Arthur	31 Dec 27	
ACTING SUB-LIEUTENANTS.		
Keane, Louis Scott	26 Sept 24	
James, Gerald Edward	26 Jan 26	
Crawford, Stanley Hamill	31 Dec 27	
Laffer, Phillip Easton	31 Dec 27	
Little, John Midford	31 Dec 27	
MIDSHIPMEN.		
Compton, Dudley Spencer	1 Dec 22	
Simpson, James Houston	19 Feb 23	
Patrick, James Alexander Ronald	30 May 23	
Cross, Leaver Vernon Gascoyne	14 June 23	
Marsland, Frederick Leonard	1 July 23	
Hendy, Harold Roy	15 Apr 24	
Menlove, Desmond Aubery	16 Apr 24	
Coote, George Mortimer	2 July 24	
Ridley, John Cecil Cedric Rae	1 Aug 24	
Loynes, Alfred Charles Chelmsford	15 Aug 24	
Munro, Campbell Moor	20 Aug 24	
Farfor, Basil Jocelyn Ronald	1 Nov 25	
Collins, John Nevill	15 May 26	
Bunney, William John	1 June 26	
Nicholson, William Birkin	16 July 26	Probationary.
Salmon, Robert Thomas	1 Feb 27	
Makins, Stanley Thomas William	15 Feb 27	Probationary.
Bell, Ivan Livett	1 July 27	Probationary.
Ross, John Robert	1 July 27	Probationary.
Smith, Altan Scott	1 July 27	Probationary.
Taplin, James Alan	15 Aug 27	Probationary.
Good, Colin Campbell	15 Sept 27	Probationary.
Phillip, Alan Alfred Cooper	15 Oct 27	Probationary.
ENGINEER LIEUTENANTS.		
*Brown, Clarence Kingsford	22 July 25	
*Ellis, Cecil Herbert	22 July 25	
*Reid, Charles Sidney	22 July 25	
*Jackson, Thomas Henry Davies	22 July 25	
*Mackay, James Dempsey	22 July 25	
Stow, George Rolfe	1 Oct 25	
Hughes, Jenkin	1 Oct 25	
Muir, John	1 Feb 26	
PAYMASTER SUB-LIEUTENANT.		
Longstaff, Edgar Borland	1 Nov 23	

* These Officers have completed 12 months' Naval Training or Service.

Digitized by Google

III. EMERGENCY LIST OF OFFICERS (R.A.N.).

NOTE.—Officers whose names are shown in italics are on loan from the Retired and Emergency Lists of the Royal Navy.

Name and Rank.	Seniority.	Remarks.
CAPTAIN.		
Graham, John Ogilvie	11 Nov 18	
COMMANDERS.		
Griffiths, Llewellyn	31 Dec 04	
Blackwood, Maurice Baldwin Raymond, D.S.O.	31 Dec 26	
Comber, Thomas Geoffrey, O.B.E.	19 Sept 22	
Hobart, Francis Edward Henry Graham	1 Oct 23	
Hervey, Thomas Alfred Lamplough	14 Sept 24	
Hearle, Charles Prynne	12 Aug 26	
Creer, Reginald Charles	21 Sept 26	
Creer, Herbert Victor	21 Sept 26	
LIEUTENANT-COMMANDERS.		
Maitland-Makgill-Crichton, James Henry	31 Dec 15	
Keightley, Stewart	1 July 17	
Banks, Arthur Rowland, D.S.C.	31 Dec 17	
Haggard, Geoffrey Arthur Gordon, D.S.C.	31 Dec 18	
Goodchild, Herbert William	1 Jan 21	
Foote, Alfred Gustavus	1 Apr 21	
Rowland, Louis Claude	1 Apr 22	
Bird, James Collis, D.S.C.	2 Sept 22	
Crookshank, Robert	15 Dec 22	
Lowther, Cyril Eltringham	14 Aug 23	
Nixson, Thomas	25 Sept 23	
Pullen, Basil William LeGeyt	15 Mar 25	
Price, Crealock Roger	15 May 25	
Brookes, William...	15 Jan 26	
Williams, Harry	1 Mar 26	
Powell, Charles, D.S.C.	1 May 26	
Worsnop, Francis Edgar	1 May 26	
Grimwade, Lionel Cuthbert	15 May 26	
Powell, Arthur	15 July 26	
Eddy, Victor Carl	15 July 26	
Temple, Grenville Mathias	15 Sept 26	
Hore, Dyson Standish	15 Sept 26	
Malley, John Henry	15 May 27	
LIEUTENANTS.		
Brewster, Basil Theodore, D.S.C.	31 Aug 19	
Briggs, Austen Robert Stackpoole	30 Sept 19	
Reilly, Winn Lockyer	15 Nov 19	
Murray, Alexander Dalrymple Stewart...	15 Nov 19	
Bowden, Victor William	15 May 20	
Grant, Gwynne Francis	15 Oct 20	
Watkins, Llewellyn Leigh	15 Nov 20	
Royston, Lindsay Edgar	1 Apr 21	
Towers, Lovel John	15 May 21	
Adams, Cecil Norman	15 Sept 21	
Juler, William Cuthbert	1 Apr 22	
Brown, Arthur	12 Aug 22	
Stevens, George Alfred	17 Nov 22	
Horsburgh, Leslie Clarence	15 Jan 26	
Soper, Charles Houghton...	2 Aug 26	
MATE.		
Bates, Albert Edward	28 June 17	
ENGINEER CAPTAINS.		
Fletcher, George Herbert	31 Oct 21	
Amor, Edward Robert	27 June 22	
Mackean, Arthur James	24 July 22	

Digitized by Google

III. Emergency List of Officers—*continued.*

Name and Rank.	Seniority.	Remarks.
ENGINEER LIEUTENANT-COMMANDERS.		
Watch, Harold Victor Hume	1 Apr 11	
Stafford, Frank Douglas	6 Feb 23	
Abbie, William Christie	1 Jan 26	
Crabb, Thomas Richard Israel	3 Sept 26	
LIEUTENANT (E).		
Gould, Henry John Rendal	20 July 26	
ENGINEER LIEUTENANTS.		
Wood, James Patrick	11 Oct 15	
Mackey, Edward Cunningham	15 Nov 16	
CHAPLAINS.		
Birch, *Rev.* Francis Butler Cregoe	25 Mar 15	
Trigge, *Rev.* Hubert Hedley, M.A.	1 Apr 17	Acting as Shore Chaplain to R.A.N.B., Brisbane.
INSTRUCTOR COMMANDER.		
Franklin, Charles Reed, B.A. (Cantab.)	1 Jan 23	
SURGEON COMMANDER.		
Ellis, Carlton Atkinson, F.R.C.S.	23 Mar 27	D.N.M.O., Vic.
SURGEON LIEUTENANT-COMMANDER.		
Rankine, Robert Aitken, M.B.	19 May 19	
SURGEON LIEUTENANTS.		
Eakin, Robert Agnew	6 Aug 14	
Henry, Clifford, M.B., D.P.	23 June 15	
Sinclair, George Wade, M.B.	28 Aug 16	
London, Guy Austin, M.D., M.R.C.P.	6 Aug 17	
Gillen, John Bisley	20 Nov 17	
Vance, Ernest Sydney George Killen, M.B.	10 May 18	
Burkitt, Arthur Neville St. George	1 July 18	
Cuttle, Roland, M.B., F.R.C.S. (Edin.)	23 Apr 20	
Woods, Jack McKenzie, M.B.	3 Aug 23	
Hill, Arthur Robert, M.B., M.C.	21 Aug 23	
Hudson, Kingsley Edric Fenton Dixon, M.B.	1 Jan 24	
PAYMASTER CAPTAIN.		
Carter, Oswald	12 May 24	
PAYMASTER COMMANDER.		
Thornton, Cyril Joseph, O.B.E....	25 Jan 24	
PAYMASTER LIEUTENANT.		
(S) Denton, Frederick Charles Jefferson	1 July 21	
SHIPWRIGHT LIEUTENANTS.		
Edwards, James William	7 Feb 22	
Adams, Henry John	12 Aug 22	

Digitized by Google

III. Emergency List of Officers—*continued.*

Name and Rank.	Seniority.	Remarks.
ORDNANCE LIEUTENANT-COMMANDER.		
Prideaux, George	1 Apr 27	
COMMISSIONED GUNNERS.		
Dunlop, William	13 Sept 18	
Pickett, Albert	13 Sept 18	
Sheridan, Andrew Edward	19 Oct 20	
GUNNERS.		
Rouse, Bertie Adolphus James	17 Jan 15	
Graham, James Albert	14 Aug 15	
Bush, Howard Henry	12 Dec 17	
COMMISSIONED BOATSWAIN.		
Lockhart, Moses	13 Sept 18	
BOATSWAINS.		
Honey, William Edward Thomas	10 Mar 14	
Lawrence, John Charles Howard	11 Oct 18	
COMMISSIONED INSTRUCTOR.		
Ahrens, Frederick William	1 Apr 18	
COMMISSIONED MASTER-AT-ARMS.		
O'Connell, Patrick Michael	30 June 27	
WARRANT MASTER-AT-ARMS.		
Choake, Charles Henry	18 Oct 26	
WARRANT SHIPWRIGHTS.		
Strike, Charles Henry	18 May 16	
Coldrey, Stanley James	22 Feb 18	
Walker, Harold Wallace	1 Dec 19	
COMMISSIONED ENGINEER.		
Hills, George Manwaring	1 Oct 18	
WARRANT ENGINEERS.		
Cavender, Richardson	1 Jan 15	
George, David	28 Apr 15	
McDougall, John	1 Oct 17	
WARRANT MECHANICIANS.		
Sturgess, Ernest Hugh	1 Jan 15	
Standen, George Allen	1 Apr 19	
COMMISSIONED SUPPLY OFFICER.		
Sparrow, William George	1 July 21	
WARRANT INSTRUCTOR IN COOKERY.		
Blundell, Henry John	1 Apr 20	

Digitized by Google

ROYAL NAVAL VOLUNTEER RESERVE (AUSTRALIAN DIVISION).

Name and Rank.	Seniority.	Port.	Remarks.
LIEUTENANT-COMMANDER.			
Marr, James Runice	1 Nov 25	Sydney ...	
LIEUTENANTS.			
Sim, Charles Stanley, D.S.O.	1 Nov 23	Port Melbourne	
Smith, William	15 Apr 25	Geelong ...	
Paxton, James George Wilson	1 June 25	Port Melbourne	
MacIntosh, Peter Mayor	15 Apr 26	Port Adelaide	
Fryer, William George Stanley	31 Dec 26	Fremantle ...	
Gale, Harold Norman	30 June 27	Brisbane ...	
Howell, William Thomas	30 June 27	Sydney ...	
Mactaggett, Dan Eric	30 June 27	Brisbane ...	
Mactaggett, Walter Scipio	30 June 27	Brisbane ...	
Wood, Charles Victor	30 June 27	Sydney ...	
Rycroft, James Lumley	1 July 27	Hobart ...	
Blacker, Frederick John Barrington	1 July 27	Port Adelaide	
Gill, George Hermon	1 Aug 27	Port Melbourne	
Evans, George Harcourt	1 Sept 27	Hobart ...	
Northam, Dudley Charles	1 Sept 27	Sydney ...	
Jones, Robert	15 Oct 27	Fremantle ...	
Winzar, John Francis	15 Oct 27	Fremantle ...	
Farley, Vernon Vinicombe	1 Nov 27	Fremantle ...	
Moore, Carleton Fletcher	1 Nov 27	Queensland ...	
Mutton, William Henry	1 Nov 27	Albany ...	
Pascoe, William James	1 Nov 27	Fremantle ...	
Webster, John Brown	1 Nov 27	Fremantle ...	
SUB-LIEUTENANTS.			
Mackey, George William	16 Oct 26	Port Melbourne	
Thorne, Stanley Nuttall	1 Nov 26	Port Melbourne	
Jones, Ira De Joy Pryce	17 Dec 26	Port Melbourne	
Rea, Sydney Neville	1 Apr 27	Port Melbourne	
Angrove, Thomas Carlyon	1 July 27	Port Adelaide	
Inkster, Charles Stewart	1 July 27	Port Adelaide	
Martin, Ronald Henry	1 July 27	Port Adelaide	
Roulston, George Harvey	15 Aug 27	Port Melbourne	
Smith, Paul Bartels	15 Aug 27	Port Melbourne	
Denovan, Ronald Alexander	1 Sept 27	Sydney ...	
Hay, John	15 Nov 27	Hobart ...	
SURGEON LIEUTENANTS.			
Davenport, Waldron Keith	1 Nov 26	Port Melbourne	
James, Clive Henry Reynolds, M.B., B.S.	1 Sept 27	Geelong ...	
PAYMASTER LIEUTENANTS.			
Russell, James William...	1 Sept 27	Port Melbourne	
Oldham, Trevor Donald	15 Oct 27	Port Melbourne	

Digitized by Google

ROYAL CANADIAN NAVY.

DEPARTMENT OF NATIONAL DEFENCE.

NAVAL SERVICE.

MINISTER OF NATIONAL DEFENCE.
Colonel The Honourable James L. Ralston, K.C., C.M.G., D.S.O.

DEPUTY MINISTER OF NATIONAL DEFENCE.
George J. Desbarats, C.M.G., M. Can. Soc. C.E.

DIRECTOR OF THE NAVAL SERVICE.
Commodore Walter Hose, C.B.E., R.C.N.

DIRECTOR OF NAVAL INTELLIGENCE.
Commander Herbert B. Taylor, R.N.

NAVAL SECRETARY.
Paymaster Commander A. E. A. Eagar, R.N.

CONSULTING NAVAL ENGINEER.
Engineer Commander Thomas C. Phillips, R.C.N.

CHIEF ACCOUNTANT.
R. P. Brown, Esq.

ASSISTANT ACCOUNTANT.
Louis J. Beausoleil, Esq.

DIRECTOR OF STORES;
Edward Lisle, Esq.

Digitized by Google

Name and Rank.	Seniority.	Remarks.
CAPTAIN.		
m Walter Hose, CBE	19 Mar 18	*Commodore, I. Class*, 14 Aug 23 Captain, Royal Navy (*ret*) Director of Naval Service.
COMMANDERS.		
m Herbert Bardsley Taylor, *p.s.c.*	31 Dec 16	Lent from Royal Navy.
m Percy Walker Nelles, *p.s.c.*	1 Dec 25	
m Charles Taschereau Beard, *p.s.c.*	1 Sept 26	
m (G) Victor Gabriel Brodeur	25 Jan 27	
LIEUTENANT-COMMANDERS.		
m (N†) Leonard Warren Murray...	1 Jan 25	
m George Clarence Jones, *p.s.c.*...	1 Jan 25	
m (N†) Ronald Ian Agnew	15 Mar 25	
m (S) Robert Frederick Lawson	15 Mar 25	
m (T) John Eric Wodehouse Oland, DSO	2 July 25	Lent to Royal Navy.
m James Denoon Laurie	2 Aug 25	
m (S) George Arthur Worth	17 Aug 25	
m (*I*) Louis Joseph Maurice Gauvreau	17 Dec 25	
m Hubert James FitzMaurice Hibbard...	1 Jan 26	Lent to Royal Navy.
m Rupert Wainman Wood	1 Mar 26	
m William James Robert Beech	14 Apr 26	
m (N) Harold Reed Tingley	5 May 26	
m Howard Emmerson Reid	5 June 26	
m Cuthbert Robert Holland Taylor	5 Aug 26	
m Henry Wickens Stephens Soulsby	6 Aug 26	
m ⊗ John Crispo Ingles Edwards	5 Sept 26	Lent to Royal Navy.
m (T) Godfrey Musgrave Hibbard	1 Nov 26	Lent to Royal Navy.
m (G) Richard Hibbard Oland	1 Nov 26	
m Donald St. George Lindsay	5 Nov 26	
m (S†) Frank Llewellyn Houghton	16 Dec 26	
m (A/S) Arthur Roddy Pressey	16 May 27	
m Valentine Stuart Godfrey	1 July 27	Lent to Royal Navy.
LIEUTENANTS.		
m Frederick Gordon Hart	1 Apr 20	Lent to Royal Navy.
m (A/S) Maurice Adrian Wood	1 May 20	
m Alfred Charles Wurtele	1 May 20	
m George Berkeley Fraser Barnes	2 July 20	Lent to Royal Navy.
m (T) Wallace Bourchier Creery	2 Sept 20	
m (N†) Harold Taylor Wood Grant	2 Nov 20	
m Francis Robert Williams Roberts Gow	1 Jan 21	
m (G) Adrian Mitchell Hope	1 Feb 21	
m Colin Degge Donald	1 Feb 21	
m (T) Roger Edward Shelford Bidwell	15 Mar 21	
m (S) Edmond Rolio Mainguy	15 Mar 21	
George Ralph Miles	25 July 22	
(G) Joseph Wilton Rouer Roy	24 Jan 23	
Harry Kingsley	25 Apr 23	
⊗ William Boyd Love Holms	24 May 23	
Horatio Nelson Lay	1 Oct 25	
Harry George de Wolf	1 Apr 26	
ACTING SUB-LIEUTENANTS.		
Hugh Francis Pullen	1 Jan 28	Lent to Royal Navy.
Ernest Patrick Tisdall	1 Jan 28	Lent to Royal Navy.
MIDSHIPMEN.		
Edward William Finch-Noyes	1 Sept 27	Lent to Royal Navy.
James Calcutt Hibbard	1 Sept 27	Lent to Royal Navy.
ENGINEER COMMANDERS.		
m Thomas Caleb Phillips (*tempy*)	23 Feb 23	
m Angus Downes Mathurn Curry	11 Aug 26	
m George Pauleston Clarke	3 Mar 27	
m Frank Harvey Jefferson	4 June 27	

Digitized by Google

Name and Rank.	Seniority.	Remarks.
ENGINEER LIEUTENANT-COMMANDER.		
m George Leslie Stephens	1 Nov 23	
LIEUTENANTS (E).		
m William Stuart Estleigh Morrison	1 Mar 20	
Arthur Cecil Montagu Davy	1 Oct 24	
John Grant Knowlton	1 Jan 26	Lent to Royal Navy.
William Walter Porteous	1 Mar 26	Lent to Royal Navy.
m James William Keohane	4 Apr 27	
ACTING SUB-LIEUTENANT (E). ...		
Brian Roff Spencer	1 Dec 27	Lent to Royal Navy.
PAYMASTER LIEUTENANT-COMMANDERS.		
m Harold Gray King	13 Dec 21	Lent from Royal Navy.
m Alexander Eveleigh Agathos Hagar	5 Feb 22	Naval Secretary, Ottawa. *Tempy. Paym. Comdr.* (lent from Royal Navy.)
(I) Marie Joseph Romeo Oscar Cossette (*act*)	19 Apr 27	
PAYMASTER LIEUTENANT.		
Francis Robert Woodcock Nixon	12 Apr 26	Lent to Royal Navy.
PAYMASTER MIDSHIPMAN.		
Rupert Anthony Wright (*Act Paym. Sub-Lieut.* 1 Sept. 27)	1 Sept 25	Lent to Royal Navy
COMMISSIONED GUNNERS.		
m William Dunmall Johnson	30 Nov 25	
m (T) Montague Halls Botley, DSM	2 Mar 26	
GUNNERS.		
m (T) William McKie Jackson	12 July 18	
m (T) Joseph William Tharratt	3 Dec. 18	Lent from Royal Navy.
m (T) Edward Gee	1 Jan 25	Lent from Royal Navy.
COMMISSIONED SHIPWRIGHT.		
m Charles Henry Brown	15 Apr 23	
WARRANT SHIPWRIGHT.		
m John E. Hutchings	17 Nov 20	
WARRANT ENGINEER.		
m Thomas Henry Evans	3 Apr 19	
WARRANT VICTUALLING OFFICERS.		
m John George Buckner Horne	1 Jan 25	
Herbert Edwin Hubbard	1 Apr 26	
WARRANT WRITERS.		
Archibald William John Evell	1 Apr 26	
Frederick Elliott Joseph McWade	1 Apr 26	

Digitized by Google

NEW ZEALAND.

GOVERNOR-GENERAL AND COMMANDER-IN-CHIEF.

His Excellency General Sir Charles Fergusson, *Bt.*, G.C.M.G., K.C.B., D.S.O., M.V.O., LL.D.

NAVAL BOARD.

PRESIDENT.

MINISTER OF DEFENCE.

The Hon. Francis Joseph Rolleston.

MEMBERS.

Captain G. T. C. P. Swabey, D.S.O., R.N. (*Commodore 2nd Class*).
(*First Naval Member.*)

Captain C. N. Reyne, R.N.
(*Second Naval Member.*)

NAVAL SECRETARY.

Paym. Com. E. N. R. Fletcher, M.B.E., R.N.

LIST OF OFFICERS ON THE ACTIVE LIST OF THE NEW ZEALAND DIVISION OF THE ROYAL NAVY, WITH DATES OF SENIORITY.

(NOTE.—The names of officers lent from the Royal Navy are shown in *italics*.)

Name and Rank.	Seniority.	Remarks.
CAPTAINS.		
m *Swabey, George Thomas Carlisle Parker*, D.S.O. ...	30 June 18	Commodore, 2nd Class, in command of N.Z. Station, First Naval Member of Naval Board.
m *Reyne, Cecil Nugent*	30 June 22	Second Naval Member of Naval Board.
m *Wells Lionel Victor*, D.S.O.	31 Dec 24	
COMMANDERS.		
m *Godfrey, John Henry, p.s.c.*	30 June 20	
Bradley, Frederick Cyril	31 Dec 23	
m *Morgan, Horace Leslie*	30 June 24	
Farquhar, Arthur Ronald, D.S.O.	31 Dec 24	
LIEUTENANT-COMMANDERS.		
m (S) *Graham-Watson, Claud Boothby*, D.S.O.	30 Sept 23	
(N†) *Rowley, Henry Aubrey*	15 Aug 25	
m (G†) *Longsdon, Edward Henry*	15 June 26	
(T) *Macdonald, Ronald Alistair*	15 June 26	
(G) *Langard, Hugh*	15 Oct 27	
(T) *Bateson, Stuart Latham*	15 Oct 27	
Hunter-Blair, Ronald, D.S.C.	15 Nov 27	
LIEUTENANTS.		
Britton, Charles Sidney	15 Sept 20	
Addis, Eric Alvington	15 Oct 20	
Venville, John Henry	22 Dec 20	
De Jersey, Carey Robert Esten	15 Jan 21	
Reep, Ernest William	15 Apr 23	
Fothergill, Ronald Noel	15 Aug 23	
Boyle, Vivian Francis	15 Jan 25	
Holmes, Henry Bell Carleton	15 Oct 25	
ENGINEER COMMANDERS.		
Smith, Frederick William Gordon	31 Dec 21	
Jones, Ralph Myddelton	30 June 23	
LIEUTENANT (E).		
Gerard, Oswald John	15 Mar 24	
ENGINEER LIEUTENANT.		
Shaw, John Vincent	1 Feb 22	

Digitized by Google

LIST OF OFFICERS ON THE ACTIVE LIST—*contd.*

Name and Rank.	Seniority.	Remarks.
CAPTAINS, ROYAL MARINES.		
mBowring, Edwin	9 Aug 17	
mTuppen, John Stacey Selby	24 Dec 21	
CHAPLAIN.		
Robson, George Trevor, *M.C.*	6 May 27	
SURGEON-COMMANDERS.		
Bradbury, Samuel, M.B., D.P.H.	15 May 20	
Joy, Arthur Holmes, M.B.	6 May 22	
Macintosh, George Donald	24 Nov 22	
PAYMASTER-COMMANDERS.		
Cooke, George Alfred	1 June 22	
(I)*Hawkes, William Mostyn*	20 Feb 28	
PAYMASTER LIEUTENANT-COMMANDERS.		
mNorman, Harold Dewar	? Jan 22	
Bowen, Charles Assheton	7 Apr 22	
mFletcher, Evelyn Norman Robert	15 Jan 27	Secretary, Navy Office. (*Temp'y Paym. Com.*)
PAYMASTER-LIEUTENANTS.		
Hewson, Wilfred Graham	15 Oct 23	
Parrott, Jasper	15 Oct 24	
George, Eric Francis Barnard	15 Apr 27	
COMMISSIONED GUNNERS.		
(T)*Lynch, Thomas*	19 Jan 22	
mMelville, Henry	26 June 23	
mCavan, Thomas	29 Apr 24	
mSmith, John	1 Aug 24	
*m*Pryce, Atkins Henry	1 Aug 24	
Pilbeam, William Henry	13 July 27	
COMMISSIONED TELEGRAPHIST.		
mRawlings, Herbert Henry	9 Aug 27	
COMMISSIONED SHIPWRIGHT.		
Hay, Henry Mathew	22 Feb 23	
COMMISSIONED ENGINEERS.		
Wellman, Evan Edward, D.S.C.	1 Aug 24	
Boiston, William Rochester, D.S.M.	18 Nov 25	
Putnam, Victor Christopher	14 Apr 27	
COMMISSIONED WRITERS.		
*m*Joy, Charles Edward	10 May 24	
Reynolds, Charles Joseph	10 May 26	
GUNNERS.	5 June 18	
Imrie, William Alexander Ritchie	28 Sept 18	
Shipcott, Richard Harold	1 Nov 18	
WARRANT SHIPWRIGHT.		
Richards, William George	1 Apr 25	
WARRANT ENGINEERS.		
Hobden, Alec Lee	1 Oct 22	
Lee, Albert John	1 Apr 26	(*Acting.*)
WARRANT WRITER.		
Sleeman, Herbert Russell	23 July 26	(*Acting.*)
SCHOOLMASTERS.		
Martin, James	4 Sept 20	
Hodges, Albert Alan	23 Mar 23	
Baillie, Robert Yale	10 Mar 26	
Keegan, Alfred Thomas	26 Jan 27	(*Proby.*)

Digitized by Google

LIST OF OFFICERS OF ROYAL NAVY RESERVE (NEW ZEALAND DIVISION).

LIEUTENANTS.

Arthur William Beardsall ... 1 Mar 22
Norman Berthold Wily Haszard 1 Mar 24
Thomas Andrew Vickers ... 1 Mar 25
Charles Theodore Graham Haultain ... ... 1 Nov 25
Andrew Douglas Holden ... 1 Mar 25

PROBATIONARY SUB-LIEUTENANTS.

Hugh Wynne Jones ... ... 1 Mar 25
William John Weber ... ... 1 Mar 25
Eric Mainland Foster ... ... 10 Aug 26

LIST OF OFFICERS OF ROYAL NAVAL VOLUNTEER RESERVE (NEW ZEALAND DIVISION).

COMMANDER.

John Richards Middleton, D.S.O. (*Capt. R.N. Retd.*) ... ... 17 Nov 24
(*Director of Royal Naval Reserve, New Zealand.*)

LIEUTENANT-COMMANDERS.

Cecil Vincent Conolly ... ... 3 June 26
Richard Percy Nisbet, D.S.C. ... 3 June 26
Charles Henry Tarr Palmer ... 3 June 26

LIEUTENANTS.

George Edwin Lisle Alderton ... 21 Feb 25
Edric Cameron Alexander ... 21 Feb 25
Andrew Gilmore Carnahan ... 21 Feb 25
Oscar Weldon Carter ... ... 21 Feb 25
William James Connors ... ... 21 Feb 25
Percy Palfrey Crawford, D.S.C. 21 Feb 25
William Theodore Edney ... 21 Feb 25
Roland Evelyn Fry ... ... 21 Feb 25
Charles Caldwell Harrison-Smith 21 Feb 25
George Widdrington Horsley ... 21 Feb 25
Malcolm Stuart Kirkwood, D.S.C. 21 Feb 25
Roy Peard Henry Mays ... 21 Feb 25

SUB-LIEUTENANTS.

Basil Herbert Alexander ... 10 Aug 25
Hugh Bernard James Sutton ... 3 Oct 26
Roger Stannard Cameron ... 3 Oct 26
Ernest Walter Garner ... ... 3 Oct 26

PAYMASTER LIEUTENANT.

James Charles Hewson ... ... 21 Feb 25

Digitized by Google

SOUTH AFRICA.

GOVERNOR-GENERAL AND COMMANDER-IN-CHIEF.

Hon. Maj.-Gen. the Earl of Athlone, GCB, GCMG, GCVO, DSO (*Personal Aide-de-Camp to the King*).

DEPARTMENT OF DEFENCE.

MINISTER OF DEFENCE	*Lieut.-Colonel Hon.* F. H. P. Creswell, DSO (*ret.*).
CHIEF OF THE GENERAL STAFF AND SECRETARY FOR DEFENCE	*Brig. Gen.* A. J. H. Brink, DTD, DSO, S.A. Staff Corps.
FINANCIAL UNDER-SECRETARY	E. H. Lewis, *Esq.*, CBE.

COUNCIL OF DEFENCE.

PRESIDENT	*Lieut.-Col. Hon.* F. H. P. Creswell, DSO (*ret.*) (*Minister of Defence*).
MEMBERS	*Major* R. Ballantine, VD, MLA. F. A. Conroy, Esq., MLA. *Brig. Gen.* J. S. Wylie, DSO, MVO, VD (*ret*). *Captain* W. Wilkens, *Union Reserve of Officers.*
SECRETARY	*Brig. Gen.* A. J. H. Brink, DTD, DSO, S.A. Staff Corps (*Chief of Gen. Staff and Sec. for Defence*).

NOTE.—*The Ships and Personnel of the South African Naval Service are placed under the command of the Commander-in-Chief, Africa Station, for discipline, movements, &c.*

OFFICER COMMANDING SOUTH AFRICAN NAVAL SERVICE ... ... } *Commander* Norman H. Rankin (*Captain, R.N., retired*).

PERMANENT FORCE.

Name and Rank.	Seniority.	Remarks.
COMMANDER.		
Norman H. Rankin	1 Jan 22	O.C.S.A.N.S. Captain R.N. (*ret*).
LIEUTENANT-COMMANDERS.		
(H)James Dalgleish	1 Apr 22	Late R.N.R.
Laurence E. Scott Napier, DSO (*tempy.*)	19 Jan 26	Lieut. R.N. (*ret.*).
LIEUTENANTS.		
Thomas M. Goddard	25 Nov 22	Late Lieut. R.N.R.
Francis J. Scott-Stokes	1 Jan 25	Lieut. R.N. (*ret*).
John Schlee	15 Feb 26	Lieut. R.N. (*ret*).
(H)Octavius S. Scheepers	1 Sept 22	
SUB-LIEUTENANTS.		
Henry F. G. Leftwich	4 Feb 24	Lieut. R.N. (*ret*).
John K. D. Hutchison	24 Jan 25	Lieut. R.N. (*ret*).
Thomas M. Horsfall	30 Nov 25	Lieut. R.N. (*ret*).
Richard J. Whitley	23 Feb 26	Act. Sub-Lieut. R.N.R.
PAYMASTER SUB-LIEUTENANTS.		
Horace H. Williams (*Paym. Lieut. (tempy.)*)	1 Apr 22	
Petrus B. Smuts (*Paym. Lieut. (tempy.)*)	19 June 22	
ENGINEER SUB-LIEUTENANT.		
Edwin La Chard	20 Feb 25	Wt. Eng. R.N. (*ret.*).
WARRANT VICTUALLING OFFICER.		
William George Nunn	1 Apr 24	

Digitized by Google

SOUTH AFRICAN DIVISION, R.N.V.R.

(Enrolled under the South Africa Defence Act, 1912, and embodying the former Cape Naval Volunteers and Natal Naval Volunteer Reserve.)

Name.		Former Rank and Seniority.
Officer Instructor.		
Lieutenant F. J. Scott Stokes	15 Feb 26	—
Commanders.		
Charles Frederick William Struben, O.B.E., V.D. ...	20 Aug 25	*Lieutenant* ... 8 July 05
†§(*WK*)m Maurice John Green, V.D.	8 Dec 25	*Lieutenant* ... 19 Dec 07
Lieutenants.		
§(*WK*)Gordon Victor Thomas	1 Oct 22	—
m Ivan Holbery Wilson	2 Oct 22	—
§(*WK*)m Walter Balfour Collier	1 Apr 24	—
m Geoffrey Burnett Jarvis	14 Apr 24	—
(*NS*)Francis Henry Sibson	18 Apr 24	—
m Walter Leslie Wileman, D.S.M.	30 Oct 25	—
(*NS*)m Ernest L. Bingham	1 Nov 25	—
Charles William Rowbotham Key	1 Nov 25	—
m Lewis Robert Heydenrych	12 Feb 26	—
(*NS*)W. J. Copenhagen	31 Aug 26	—
Sub-Lieutenants.		
(*NS*)Francis Precious Kuttel	1 Oct 22	—
(*NS*)Arthur Critchley Collier (*tempy. Lieut.*) ...	4 Nov 22	—
(*NS*)Alfred Gordon Brown	1 Jan 23	—
(*NS*)Victor Albert Hook	1 Apr 23	—
John Francis Watson	1 June23	—
Cedric James Carlisle Leach	1 Sept 23	—
William Augustus Peter von Holdt	9 May 24	—
Clifford Smith Peers	12 Sept 24	—
Ivor Beresford Carroll	14 Jan 25	—
Ralph Spalding Pearson	7 Dec 25	—
Howard Bruce Fellows-Smith	8 Dec 25	—
Reginald Hugh Towry Bellengere	5 Jan 26	—
Acting and Probationary Sub-Lieutenants.		
Edgar Henry George Ganteaume	28 Aug 25	—
Reginald Charles Zeederberg	2 Nov 25	—
Robert Moffat Scott	20 Apr 26	—
William Morris	20 Oct 26	—
Arnold Gowan Slade	4 Jan 28	—

Digitized by Google

SOUTH AFRICAN DIVISION—*contd.*

Name.	Former Rank and Seniority.
Midshipmen.	
Rowland George Veater ... ... 20 Nov 25	——
Russel Paterson ... ... 29 June 26	——
Noel Bruce Gallagher ... ... 9 Aug 26	——
Ronald Mawson Oglesby Simpson ... ... 23 Oct 26	——
Harold John Frederick Waldron (*proby*) ... ... 7 Sept 27	——
Gordon Patrick Francis Wilson (*proby*) ... ... 12 Oct 27	——
Alan Shelton Bowyer (*proby*) ... ... 31 Oct 27	——
Ernest Albert Grenfell Mitchell (*proby*) ... ... 3 Jan 28	——
Terence Hamilton Clive Fuller (*proby*) ... ... 8 Feb 28	——
Engineer Lieutenant-Commander.	
William Henry Abrahams ... ... 20 May 27	——
Engineer Lieutenant.	
John Massie Finlayson... ... ... 9 Mar 27	——
Chaplain.	
Rev. H. A. Earp-Jones ... ... 2 Sept 25	——
Paymaster Lieutenant-Commander.	
m James Douglas, O.B.E. ... ... 26 June 25	——
Surgeon-Lieutenant.	
Richard Archibald Barlow, *late Surg.-Lieut.* R.N. ... 16 June 26	——
Paymaster Lieutenant.	
m William Ellis Cole ... ... 5 Jan 27	——
Paymaster Sub-Lieutenants.	
Clive Sinclair Corder ... ... 25 Nov 25	——
Sholto Douglas McIntyre ... ... 26 Nov 25	——
John Alexander Muntz (*proby*) ... ... 9 Aug 27	——
John Roderick Paterson (*proby*) ... ... 13 Sept 27	——

Digitized by Google

NAVAL ESTABLISHMENTS OF DOMINION GOVERNMENTS.

NAVAL ESTABLISHMENTS, SYDNEY.

Captain in Charge—Henry P. Cayley, R.A.N. 1 Oct 27

Naval Secretary—Paymaster Lieutenant J. C. Robinson, R.A.N. 10 Oct 27

Civil Secretary—G. P. Norman Watt.

H.M.A. Naval Depôt and Dockyard, Garden Island.

Master Attendant—Lieut.-Cr. F. W. Heriot, R.A.N. 21 Jan 25

Commissioned Boatswain—*Joseph W. Williams, R.A.N. 1 Apr 27

Engineering Department.

Engineer Manager—Eng. Capt. *Percival E. McNeil, R.A.N. 1 Jan 23

First Assistant to Engineer Manager—Eng. Com. John W. Wishart 19 Dec 27

Asst. to Engineer Manager (for Overseeing duties).—*Engr. Commr.* A. B. Doyle, R.A.N. 1 Jan 26

Second Assistant to Engineer Manager (and for charge under Engineer Manager of Torpedo Depôt Gun Mountings and Torpedo Tubes).—*Lieut.-Commr.* (E†) E. S. Nurse, R.A.N. 19 Nov 26

Second Assistant to Engineer Manager—Eng. Lieut. C. R. Reid, R.A.N. 20 Jan 27

Asst. to Engr. Manager—Lieut. (E) D. J. H. Clarke 23 Jan 28

Electrical Assistant to Engineer Manager—John S. Hodson.

Hull Overseer, Class C—Francis Nicoll.

Sub Inspector Naval Dyd. Police } Bertram W. Farr..... 17 Jan 24

Draughtsman, Class D.—William G. Rigby.

Accountant—Herbert Simpson.

Expense Accts Officer—Harry C. Allen.

Senior Clerical Officers—Henry Brown, W. J. Vincent, R. J. Lowes, Edward E. Boutcher, Alan V. McDonald, John A. Miller, M. W. T. Guerin, Stewart R. Egan (*act*), Douglas G. Apsey.

And 14 Clerks.

One Draughtsman, Class F.

Naval Store, Garden Island.

Naval Store Officer—Albert F. D. Brewster.

Deputy Naval Store Officer—John P. Barnett.

Assistant Naval Store Officers—William J. McMinn, Thomas H. Cook.

Senior Clerical Officers—Alex. B. Nunan, Arthur Crisp, James V. Cusack, Patrick F. Hayes, John H. Yoxon, Alex. J. S. Croll.

And 10 Clerks.

Naval Armament Depôt.

Armament Supply Officer—John Hayes (*Lieut.-Cr.*, R.A.N., *ret.*).

Assistant Inspector of Naval Ordnance—John H. Gill (*Lieut.*, R.A.N., *ret.*).

Senior Clerk—Wm. R. Cox.

And 5 Clerks.

Victualling Yard, Darling Harbour.

Victualling Store Officers—Claude Massey, Sidney C. Hilder (*act*).

Deputy Victualling Store Officer—Robert N. White (*act*).

Senior Clerical Officers—Robert H. K. Donaldson, Albert L. Barnett.

And 8 Clerks.

R.A.N. Mine Depôt, Swan Island.

†*Mining Engineer Officer—Eng. Com.* G. W. Bloomfield, R.A.N.

1 Clerk.

1 Assistant.

Naval Depôt in London. Australia House, Strand, W.C.2.

Naval Representative on Staff of High Commissioner } *Captain* Henry J. Feakes, R.A.N.

Tech. Asst. to N.R. ...*Eng. Capt.* James J. C. Brand, R.A.N.

Asst. to N.R. { *Paym. Lieut.-Com.* James D. Jackson, R.A.N.

Senior Clerk and Naval Accounts Officer. } William Gawden (*temporarily*).

And 2 Clerks.

(*See also under 'Cerberus II.'*)

Royal Australian Naval College, *Captain's Point, Jervis Bay.*

Naval Staff.

Captain.....H. A. Forster, MVO..... 19 Apr 27

Commander .....E. S. F. Fegan..... —

Lieutenant .....C. E. Glasfurd ..... 9 Jan 27

⊗M. W. Lancaster..... 6 Dec 26

Engr. Comr......R. P. Janion ..... 4 Sept 26

Chaplain .....*Rev.* G. Stubbs ..... 24 Jan 27

Instr. Lieut.-Com. } F. G. Rednall..... 1 Feb 27

Surg. Lieut. Cr....W. L. Brooks (*act*) ... 16 Apr 26

Paym. Lieut.-Com. A. E. Sharp ..... 26 Feb 25

Paym. Sub-Lieut. A. H. Sheppard..... 2 May 27

Cd. Gunner .....G. A. J. Blundell ..... 26 Dec 25

Cd. Shipwright...E. A. Morris..... 18 Feb 27

Wt. Engineer.....T. Turnbull, MSM ..... 10 Dec 25

Wt. Supply Off....C Wilson (*act*)..... 1 Oct 26

(*Borne in 'Franklin.'*)

Professorial Staff.

Head Master .....Frederick W. Wheatley, BSc (Oxon), BA, DSc (Adelaide) ..... 6 Feb 14

Senior Master ...Leonard N. Morrison, MA ..... 1 Oct 14

Frank B. Eldridge, BA 1 Jan 14

Asst. Master.....Robert F. Cowan, BA .. 1 May 19

Hugh D. Simpson, BA, BSc..... 13 Oct 23

Hector McLeod, BSc.... 15 Sept 26

A. L. Robertson..... 12 Sept 27

(*On probation*).

Civilian Staff.

Nursing Sister ...*Miss* Carrie Saunders 25 Nov 15

Halifax Dockyard.

Officer in Charge—Manager .....*Eng. Lt.* R. H. Wood, RN (*ret*) ..... 1 July 20

Armament Supply Officer *Capt.* Arthur F. L. Atwood, OBE (*ret*)... 11 July 21

Accountant .....A. E. Jubien, Esq. ..... 2 May 21

Naval Store Officer H. O. Townshend, Esq. ..... 1 Dec 22

Deputy Naval Store Officer } D. G. L. Pittman, Esq. 1 Oct 25

Esquimalt Dockyard.

Manager .....George Phillips, Esq. 29 Sept 22

Naval Store Officer } Gustin Aish, Esq. ..... 1 May 21

Asst. Accountant Henry Shaw, Esq..... 1 July 18

Dep. Victualling Store Officer } J. H. Delves, Esq..... 1 Jan 18

* *Borne in 'Penguin.'*

† *Borne in 'Cerberus.'*

Digitized by Google

ESTABLISHMENTS OF GOVERNMENT OF INDIA.

ROYAL INDIAN MARINE.

BOMBAY DOCKYARD.

Director of the Royal Indian Marine—
Captain Edward J. Headlam, CSI, CMG, DSO, RIM ... ... 8 Aug 22

Deputy Director of the Royal Indian Marine—
Captain H. Morland, RIM ... ... 13 Dec 25

Divisional Marine Transport Officer—
Commander M. P. Cooper, RIM ... 20 Mar 25

Chief Engineer of the Yard—
Eng. Capt. F. B. Phillips, OBE, RIM 24 Aug 23

Marine Store Officer—
Eng. Com. W. W. Collins, RIM ... 18 Apr 22

1st Asst. to the Chief Engineer—
Eng. Com. R. S. Baskett, RIM ... 13 Dec 21

2nd Asst. to the Chief Engineer—
Eng. Lieut.-Com. W. G. Manfield, RIM 27 Oct 23

Maintenance Officer—
Lieut.-Com. J. N. Metcalfe, OBE, DSO 1 Mar 24

Medical Staff—
Lieut.-Col. W. M. Houston, MB, IMS ... 5 Apr 24
(*Marine Surgeon.*)

Asst. Surg. J. B. D'Souza, IMD... ... 6 Nov 20
(*Officer in Sub-Medical charge of the Dockyard Dispensary.*)

In charge of R.I.M. Ordnance Depôt—
Boatswain P. O'Hara, RIM ... ... 1 Aug 22

Boatswain of the Yard—
Boatswain C. Mahon, RIM ... ... 1 Aug 24

Civilian Officers.

Chief Constructor E. P. Newnham, Esq., OBE ... ... 13 Mar 18

Electrical Engr. S. W. Redcliff, Esq., AMIEE ... ... 1 Jan 22

Constructors ...F. Williams, Esq. ... 19 Dec 19
W. J. Kenshelt, Esq. 6 July 22

Asst. Constructor W. G. J. Francis, Esq. 20 Mar 20

Chief Supt., Administrative Office—
E. A. Carey, Esq. ... ... 23 Jan 10

SHIPS' AGENTS—NAVAL AGENCY AND DISTRIBUTION ACT, 1864.

Martin Drummond Vesey Holt, *c/o* Glyn, Mills & Co. (Holt's Branch), 3 & 4, Whitehall Place, S.W. 1.
Rowley Millichamp Rowley-Morris, *c/o* Lloyds Bank, Ltd. (Cox & King's Branch), 6, Pall Mall, S.W. 1.
Walter Charles Hodgson, *c/o* Westminster Bank (Stilwell's Branch), 26, Haymarket, S.W. 1.

Appointments of Ships' Agents under the Naval Agency and Distribution Act, 1864, are made by Commanding Officers. Solicitors, proctors, attorneys and persons in the service of the Crown are ineligible for appointment, as are incorporated bodies, but partnership bodies not incorporated, individual officials of incorporated bodies in a personal capacity, or any other individuals may be nominated if otherwise eligible under the Act.

Digitized by Google

OBITUARY.

ACTIVE LIST.

(*Officers whose deaths have been reported since the 18th February*, 1928.)

NAME.	RANK.	——	DATE.

REMOVALS.

ACTIVE LIST.

(*Officers whose names have been removed since the 18th February*, 1928.)

NAME.	RANK.	——	DATE.
Sir Arthur C. Leveson, G.C.B.	Admiral ...	Placed on Retired List	22 Feb 28
R. N. Bax, C.B.	Vice-Admiral	Placed on Retired List	23 Feb 28
A. M. Peck, D.S.O. ...	Rear-Admiral	Placed on Retired List	24 Feb 28
W. M. Nash, O.B.E. ...	Commander	Placed on Retired List at own request ...	28 Feb 28
C. A. Robinson, D.S.C. ...	Lieut.-Com.	Placed on Retired List at own request ...	18 Feb 28
W. C. Buttershaw	Lieutenant ...	Placed on Retired List	19 Mar 28
C. Campbell	Lieutenant ...	Transferred to Emergency List	7 Mar 28
E. N. Haines	Lieutenant ...	Placed on Retired List	25 Jan 28
M. Thomas	Lieutenant ...	Placed on Retired List	17 Mar 28
L. H. Black	Eng. Com. ...	Placed on Retired List with rank of Eng. Capt.	8 Mar 28
C. L. J. Risch	Eng. Com. ...	Placed on Retired List with rank of Eng. Capt.	26 Feb 28
S. R. Baker	Eng. Lt.-Com.	Placed on Retired List with rank of Eng. Com.	18 Mar 28
T. J. Gard	Lieutenant (E)	Placed on Retired List	16 Mar 28
E. J. Lacey	Eng. Lieut....	Placed on Retired List	8 Mar 28
R. G. Bliss	Sub-Lieut.(E)	Resignation accepted	2 Mar 28
Rev. C. MacArthur, M.A. ...	Tempy Pres. Chaplain.	Tempy. commission terminated on ceasing service in the R.N.	7 Jan 28
R. J. M. Holliday, M.A. ...	Instr. Com....	Placed on Retired List	13 Mar 28
J. Fullarton, M.B. ...	Surg. Com. ...	Placed on Retired List with rank of Surg. Capt.	7 Mar 28
G. E. Hamilton, M.B. ...	Surg. Com. ...	Placed on Retired List with rank of Surg. Capt.	15 Mar 28
R. M. L. Still	Surg. Lieut.	Short Service engagement terminated ...	2 Mar 28
A. P. Hughes	Paym. Capt.	Placed on Retired List at own request with rank of Paym. Rear-Admiral.	12 Mar 28
W. G. Cummins	Paym. Lieut.	Placed on Retired List	24 Feb 28
G. Ellis	Paym. Lieut.	Placed on Retired List	13 Mar 28
E. T. Veryard, M.B.E. ...	Signal Lieut.	Placed on Retired List	1 Mar 28
S. P. Crocker	Shipt. Lieut.	Placed on Retired List	13 Mar 28
E. F. Norkus	Cd. Gunner...	Placed on Retired List	24 Feb 28
F. C. Smith	Cd. Gunner...	Dismissed from H.M. Service by sentence of Court Martial.	16 Jan 28
J. Davies	Cd. Engineer	Placed on Retired List at own request with rank of Lieut. (E).	12 Mar 28

Digitized by Google

REMOVALS—*contd.*

ACTIVE LIST—*continued.*

NAME.	RANK.	——	DATE.
OFFICERS OF THE ROYAL NAVAL RESERVE.			
A. C. Bucknell, R.D. ...	Lieut.-Com.	Placed on Retired List with rank of Comdr.	18 Feb 28
F. R. Hemsted, R.D. ...	Lieut.-Com.	Placed on Retired List at own request with rank of Comdr.	1 Jan 28
C. R. More, R.D.	Lieut.-Com.	Removed from List	27 Feb 28
S. B. Page, R.D.	Lieut.-Com.	Placed on Retired List with rank of Comdr.	28 Feb 28
A. T. Yardley, D.S.C., R.D.	Lieut.-Com.	Placed on Retired List at own request ...	16 Feb 28
D. Butler	Sub-Lieut. ...	Resigned	9 Mar 28
F. W. M. Drew	Act. Sub-Lt.	Removed from List	27 Feb 28
W. Hood	Act. Sub-Lt.	Removed from List	27 Feb 28
H. J. Pawsey	Act Sub-Lt..	Removed from List	27 Feb 28
J. Garrow	Cd. Eng. ...	Placed on Retired List with rank of Eng.-Lt.	13 Jan 28
A. E. Walkner	Ch. Skipper	Placed on Retired List with rank of Skipper Lieut.	9 Mar 28
OFFICERS OF THE ROYAL NAVAL VOLUNTEER RESERVE.			
Rev. L. F. Taylor-Milton, M.A.	Chaplain ...	Resigned	17 Feb 28
A. M. McGillivray, M.B. ...	Surg.-Lieut.	Resigned	1 Mar 28
G. W. Morey, M.B., B.Sc.	Proby. Surg. Lieut.	Resigned	25 Feb 28

CHANGES ON THE RETIRED LIST.

(*Since the 18th February* 1928.)

NAME.	RANK.	——	DATE.
Sir Edmond J. W. Slade, K.C.I.E., K.C.V.O.	Admiral ...	Died	20 Jan 28
J. C. Burnell	Vice-Admiral	Died	22 Feb 28
C. F. Corbett, C.B., M.V.O.	Vice-Admiral	Promoted to Admiral	22 Feb 28
C. C. Fowler, C.B. ...	Vice-Admiral	Promoted to Admiral	22 Feb 28
Sir Guy R. A. Gaunt, K.C.M.G., C.B.	Vice-Admiral	Promoted to Admiral	22 Feb 28
F. D. Gilpin-Brown, C.B.E.	Vice-Admiral	Promoted to Admiral	22 Feb 28
R. A. Hopwood, C.B. ...	Vice-Admiral	Promoted to Admiral	22 Feb 28
G. B. Hutton	Vice-Admiral	Promoted to Admiral	22 Feb 28
C. W. Keighly-Peach, D.S.O.	Vice-Admiral	Promoted to Admiral	22 Feb 28
Sir Edward B. Kiddle, K.B.E., C.B.	Vice-Admiral	Promoted to Admiral	22 Feb 28
F. M. Leake, C.B., D.S.O.	Vice-Admiral	Died	21 Jan 28
W. F. Slayter, C.B. ...	Vice-Admiral	Promoted to Admiral	22 Feb 28
M. Woollcombe, C.B. ...	Vice-Admiral	Promoted to Admiral	22 Feb 28
C. R. Payne, C.B.E. ...	Rear-Admiral	Promoted to Vice-Admiral	22 Feb 28
C. S. Wills, C.M.G., D.S.O.	Rear-Admiral	Promoted to Vice-Admiral	22 Feb 28
R. B Colmore, O.B.E. ...	Captain ...	Died	5 Mar 28
G. L. M. Leckie	Captain ...	Died	21 Jan 28
W. J. Matthews ...	Captain ...	Died	4 Mar 28
A. Barry	Commander	Died	3 Mar 28
K. A. F. Guy, D.S.O. ...	Commander	Promoted to Captain	16 Mar 28
L. E. H. Royle	Commander	Promoted to Captain	18 Mar 28
C. H. H. Sams	Commander	Promoted to Captain	9 Mar 28
K. B. Toms	Commander	Promoted to Captain	12 Mar 28
G. F. M. Weld-Blundell ...	Commander	Promoted to Captain	12 Mar 28
H. S. Gillett	Lieut.-Com.	Promoted to Commander	1 June24

Digitized by Google

CHANGES ON THE RETIRED LIST—*contd.*

NAME.	RANK.	——	DATE.
The *Hon.* H. Legge, D.S.O.	Lieut.-Com.	Promoted to Commander	14 Mar 28
W. G. Beer	Lieutenant ...	Died	22 Feb 28
F. J. Boswell	Lieutenant ...	Promoted to Lieut.-Com.	28 Feb 28
I. E. Brodie	Lieutenant ...	Promoted to Lieut.-Com.	15 Feb 28
H. M. Burrows	Lieutenant ...	Promoted to Lieut.-Com.	15 Mar 28
A. H. Churchill	Lieutenant ...	Died	1 Feb 28
B. J. Coade	Lieutenant ...	Promoted to Lieut.-Com.	11 Feb 28
C. W. E. Corlett	Lieutenant ...	Promoted to Lieut.-Com.	15 Mar 28
G. H. F. B. Darby	Lieutenant ...	Promoted to Lieut.-Com.	15 Feb 28
H. R. Gilbert	Lieutenant ...	Promoted to Lieut.-Com.	15 Feb 28
G. D. Graves	Lieutenant ...	Promoted to Lieut.-Com.	17 Feb 28
A. F. Griffon	Lieutenant ...	Promoted to Lieut.-Com.	11 Mar 28
C. G. H. Hallett	Lieutenant ...	Promoted to Lieut.-Com.	15 Feb 28
R. C. O. Hill	Lieutenant ...	Promoted to Lieut.-Com.	15 Feb 28
H. Hook	Lieutenant ...	Promoted to Lieut.-Com.	15 Mar 28
E. King	Lieutenant ...	Promoted to Lieut.-Com.	11 Mar 28
C. L. Lawrie	Lieutenant ...	Promoted to Lieut.-Com.	15 Mar 28
H. G. Marsh	Lieutenant ...	Promoted to Lieut.-Com.	28 Feb 28
P. B. Martineau	Lieutenant ...	Promoted to Lieut.-Com.	15 Feb 28
E. Millen	Lieutenant ...	Promoted to Lieut.-Com.	11 Mar 28
A. J. C. Miller	Lieutenant ...	Promoted to Lieut.-Com.	28 Feb 28
R. A. F. Nicholl-Cadell ...	Lieutenant ...	Promoted to Lieut.-Com.	15 Mar 28
W. Paddon	Lieutenant ...	Died	17 Jan 28
G. A. Peck	Lieutenant ...	Promoted to Lieut.-Com.	15 Mar 28
E. G Solway	Lieutenant ...	Promoted to Lieut.-Com.	11 Mar 28
J. G. V. Strangways ...	Lieutenant ...	Promoted to Lieut.-Com.	15 Feb 28
J. W. Thornycroft ...	Lieutenant ...	Promoted to Lieut.-Com.	15 Feb 28
W. J. Uden, M.B.E. ...	Lieutenant ...	Promoted to Lieut.-Com.	14 Mar 28
H. Welch	Lieutenant ..	Promoted to Lieut.-Com.	11 Mar 28
E. E. Lewis	Eng. Capt. ...	Died	20 Jan 28
G. J. Sisley	Eng. Com. ...	Died	16 Jan 28
C. D. Bell	Surg. Lt.-Com.	Died	30 Dec 27
S. E. Lark	Paym.-in-Chief.	Died	— Mar 28
R. A. Bradbury	Pay. Lt.-Com.	Died	23 Feb 28
J. Sime	Gunner ...	Died	6 Jan 28
J. Cock	Cd. Boatswain	Died	16 Jan 28
A. R. Thompson	Cd. Engineer	Died	3 Feb 28
S. Trenear	Cd. Shipwright	Died	13 Feb 28
S. Hare	Ch. Offr. C.G.	Died	5 Feb 28
T. Partridge	Ch. Offr. C G.	Died	19 Feb 28
OFFICERS OF THE ROYAL MARINES.			
F. H. Poore	Maj.-General	Died	19 Feb 28
De Saumarez Dobrée ...	Lieut.-Col. ...	Died	21 Feb 28
W. Mearles	Major ...	Died	20 Jan 28
G. J. Miller, M.V.O. ...	Major ...	Died	8 Mar 28
OFFICERS OF THE ROYAL NAVAL RESERVE.			
E. H. Saxton	Lieut.-Com.	Promoted to Commander	2 Feb 28
J. Sparks	Wt. Eng. ...	Died	—
OFFICER OF THE ROYAL NAVAL VOLUNTEER RESERVE.			
W. G. Dukinfield	Lieutenant ...	Promoted to Lieut.-Com.	8 Feb 25

Digitized by Google

LANTERN LECTURE ESTABLISHMENT.

CENTRAL LIBRARY AND DEPOT FOR LANTERN SLIDES.

ROYAL NAVAL COLLEGE, GREENWICH.

Officer-in-Charge - - - - -	Captain of College.
Assistant - - - - - -	P. W. Morehen, Esq.

The Lantern Lecture Establishment is for the supply of Lecture Lanterns, Lantern Slides and Lectures to H.M. Ships and Naval and Royal Marine Establishments.

Requirements should be demanded on Form S. 134d.

SPECIAL SLIDES:—Slides to illustrate Lectures written by Officers in H.M. Services for instructional purposes can be manufactured and provided by this Establishment.

CONFIDENTIAL SLIDES:—Anything of a confidential nature should be so marked. Confidential Slides are bound in red and marked Confidential.

SLIDES NOT TO BE HIRED:—Slides are not to be hired as a charge to Naval Funds without Admiralty sanction being first obtained.

SUGGESTIONS:—Commanding Officers are invited to forward suggestions for new subjects.

Catalogues of Slides are to be found in the Ships' Libraries, or can be obtained from Officer-in-Charge, Lantern Lecture Department.

Digitized by Google

Telegrams: SMITH, REMOVER, SHEERNESS.
Phone: 22 SHEERNESS.

PROFESSIONAL
HOUSEHOLD REMOVER

Special terms to Navy and Military Officers.

BAGGAGE——Save Money.

Address baggage to my care from any part of the world, posting, landing, shipping, or forwarding instructions to:—

A. G. SMITH
Remover, Shipper, Storer,
24/26 High St., Blue Town
SHEERNESS

Agent for W. BOOTS & CO

You can save time, trouble and expense by sending your Advertisements, small or large, for insertion in any publication in the World to :—

SELLS LTD
ADVERTISING AGENCY
168 Fleet Street,
London, E.C. 4

Telephone : CENTRAL 7651 (5 lines).
Telegrams : SELL FLEET LONDON.

NEWSPAPER SCALE RATES ONLY CHARGED.

MOSS BROS & CO LTD
Naval, Military, R.A.F. & General Outfitters.

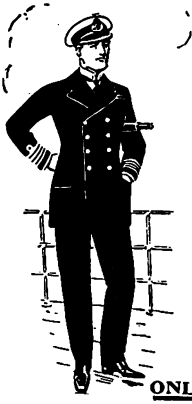

NAVAL OUTFITS
READY for immediate wear
FULL DRESS, MESS DRESS, FROCK COATS, SWORDS, AND TELESCOPES.

Every Department of Outfitting — Mufti — Hunting and Sporting Kit — SADDLERY — Hosiery, Boots, Trunks, Binoculars, etc. etc.

ONLY ADDRESS :
Telephone: GERRARD 3750 (3 lines).
Corner of KING ST. and Bedford St COVENT-GARDEN
Just off the Strand, W.C.2
Telegrams: PARSEE RAND LONDON

EVINRUDE
"Evinrude Speeditwin" New 1928 Model.
Weighs only 85 lbs. Develops full 16 H.P.
DUAL IGNITION. ELECTRIC LIGHTING.

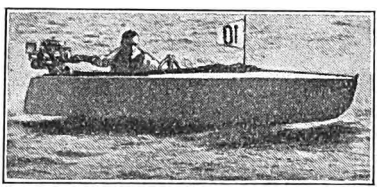

EVINRUDE winning at Welsh Harp, Hendon. B.M.B.C. Races, September 24th, 1927. Speed 28·99 miles per hour on triangular course (5 turns).

12-ft. Mahogany Boat, as illustrated, complete with Evinrude Speeditwin } 105 Gns.

New 1928 Evinrude Models:

2½ H.P.	Two-Cylinder	SPORTWIN.	35 Guineas.
6 H.P.	do.	FLEETWIN.	36 ,,
12 H.P.	do.	FASTWIN.	40 ,,
16 H.P.	do.	SPEEDITWIN.	50 ,,

Boats and Engines can be seen at
EVINRUDE MOTORS
London Showrooms :
22 George Street, Hanover Sq., W.1.
Telephone: Mayfair 3510.
Works : Market Place, Brentford.
'Phone: Ealing 2020. 'Grams: Spinimane Brentford.
COMPLETE CATALOGUE ON APPLICATION.

Digitized by Google

Naval Shipbuilding

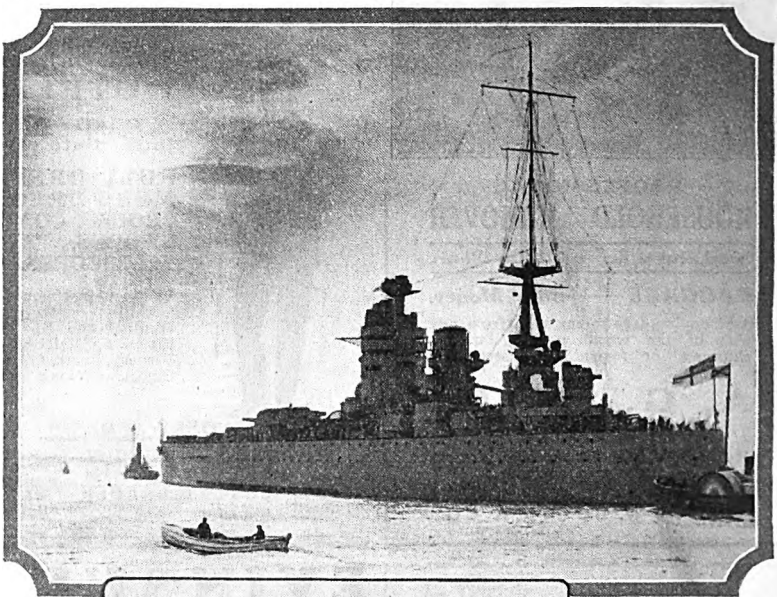

H.M.S. "Nelson"

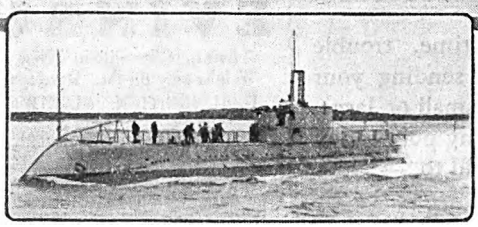

H.M.A.S "Oxley"

VICKERS-ARMSTRONGS LIMITED

Shipyards: BARROW-IN-FURNESS & NEWCASTLE-ON-TYNE.

Works:

BARROW-IN-FURNESS, DARTFORD, ELSWICK, ERITH, OPENSHAW, SHEFFIELD.

Head Office: VICKERS HOUSE, BROADWAY, LONDON, S.W.1.

Digitized by Google

TRUE-TO-TIME! at the roughest times!

Unequalled by all other wrist-watch movements in its perfect precision, the incomparable Rolex Movement boasts Twenty World's Records. And enclosed in the hermetically sealed case of the "Oyster" it is immune from the drastic effects of water, dust, damp, heat, cold, perspiration, sand, grease, change of climate, and extremes of temperature. Small wonder the "Oyster" is praised by Naval men!

ROLEX "OYSTER"

DEFIES THE ELEMENTS

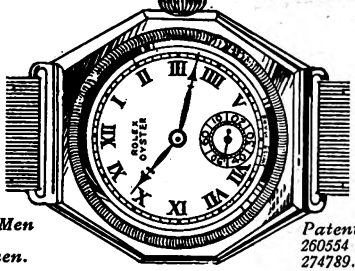

For Men and Women.

Patent Nos. 260554 & 274789.

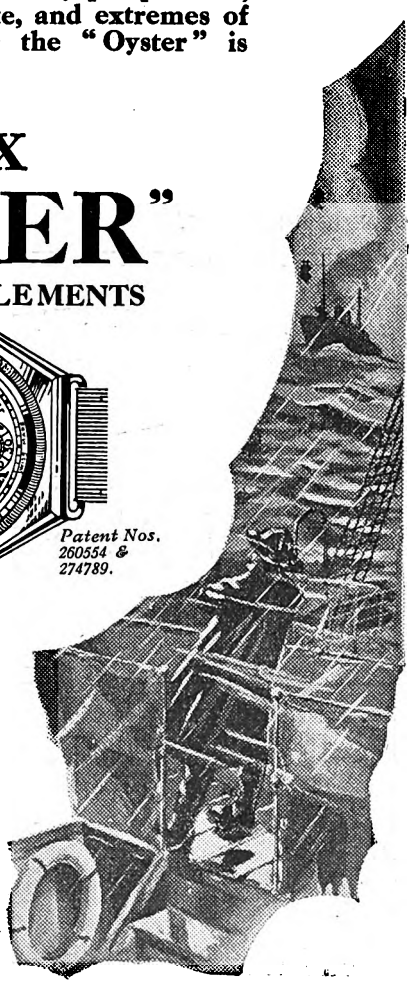

ROLEX 'OYSTER' PRICES:

The Silver	9-ct. Gold	18-ct. Gold
£5.15.0	£10.10.0	£15.15.0

Genuine ROLEX Watches have the name engraved on the dial, the movement or inside the case.

Stocked by all good jewellers throughout the British Empire. If your own jeweller cannot, for any reason whatever, supply Rolex Wrist Watches, write (to our London Office) for the name of one who can show you a complete range.

ROLEX WATCH Co., Ltd.

GENEVA. H. Wilsdorf, Directeur.

London Office (Wholesale only), 40/44, Holborn Viaduct, London, E.C. 1.

Garland Advertising.

Digitized by Google

NAVAL, MILITARY AND CIVIL

TAILORS

MOORE, SCANTLEBURY & COOTE

With our long tradition the partners will make every effort to maintain, if possible, improve on the high standard of tailoring and materials.

They will be pleased to wait upon clients within reasonable distance of London.

Estimates and patterns forwarded on application.

Separate cutters for each branch if wished.

37 SACKVILLE STREET, LONDON, W.1.

Established 1789. Telephone: Gerrard 6660.

HOTEL SECTION

LONDON.

THACKERAY HOTEL, opposite the British Museum, Great Russell Street, London, W.C. 1. First Class Temperance Hotel. 200 rooms. Modern Arrangements. Refinement. Economy. Electric Radiators in all Bedrooms. Bedroom, Breakfast and Attendance, from 8s. 6d. per night. Telegrams: "Thackeray, London."

CONTINENTAL.

Have your holidays in JUNE-JULY-SEPTEMBER at the

Crystal-Hotel DINARD (Brittany)

the most reasonable 1st. Class on the Continent-from 8/6

Digitized by Google

SCHOOLS & COLLEGES

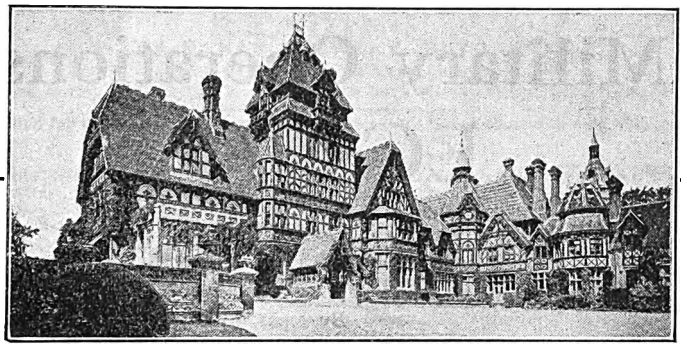

HILLSIDE CONVENT COLLEGE

FARNBOROUGH HILL

(Residence of the late H.I.M. Empress Eugénie.)

FARNBOROUGH, HAMPSHIRE

Under the patronage of His Lordship the Bishop of Portsmouth.

HIGH-CLASS BOARDING SCHOOL

for Girls, conducted by the Religious of Christian Education.

Preparation for University Examinations, Post Matric. Courses. Modern Languages by Native Teachers. Music, Art, Elocution. Tennis, Golf, Hockey, Net Ball, Riding. Ideal situation. Hampshire Pine District. Grounds about 80 acres. Home Farm.

Preparatory Department attached.

For particulars, apply Rev. Mother.

UNIVERSITY MOTORS LTD

83, Piccadilly and 1, Brick Street, Park Lane, W.1.

GARAGES: Clarges Street, Down Street, and Shepherd Market.

Telephone: Grosvenor 3000 (9 lines).

also at Bedford Garage, Brighton, and 59, Church Road, Hove.

Will supply ANY MAKE of CAR, giving you the highest possible price for your present car in part exchange.

Special REPURCHASE SYSTEM for Officers on leave in U.K. Send for explanatory pamphlet and book of Car Prices.

DEFERRED TERMS WHEN REQUIRED.

We Need Every day £140 to Maintain Our Homes and Training Ship.

Over 25,000 young lives have passed through the doors of

The SHAFTESBURY HOMES and "ARETHUSA" Training Ship

FOUNDED 1843)

Will YOU help us to give a chance to 25,000 more?

WE NEED FUNDS NOW

£36 will keep a Girl one Year in one of our Girls' Homes.
£40 will give a Boy a Year's Home and Training.
£75 will give a Boy a chance of One Year in the "Arethusa" Training Ship.

Patrons: THEIR MAJESTIES THE KING AND QUEEN.
President: H.R.H. THE PRINCE OF WALES, K.G.
Chairman and Treasurer: FRANCIS H. CLAYTON, ESQ.
Deputy Chairman: LORD DARYNGTON.
Chairman of "Arethusa" Committee: HOWSON F. DEVITT, ESQ.
Secretary: F. BRIAN PELLY, A.F.C.

164, Shaftesbury Avenue, London, W.C. 2.

When responding please mention the "Monthly Navy List."

Digitized by Google

HISTORY OF THE GREAT WAR BASED ON OFFICIAL DOCUMENTS

Military Operations
EGYPT
PALESTINE

By
Lieut.-General SIR GEORGE MACMUNN, K.C.B., K.C.S.I., D.S.O.,
and
Capt. CYRIL FALLS.

Egypt early became of vital military importance if only from the necessity of defending the Suez Canal and the route to India. The history of the operations in this theatre possesses a very great interest, not only to those who took part in the events narrated, but also to all students of military history at home and overseas. The first volume has now been published as part of the Official History of the Great War.

It covers a period of nearly three years, from the outbreak of the war with Germany to June 1917, when, after deadlock had followed the Second Battle of Gaza, the War Cabinet decided upon the invasion of Palestine.

It thus includes an account not only of the preliminary defence of Egypt against invasion and the expulsion of the enemy from the Sinai Peninsula, but also of the First and Second Battles of Gaza.

The authors have depended chiefly on official records and documents, but they have supplemented this from external and non-official sources. Among the latter it is of interest to record the criticism which some chapters have received from the present Prime Minister of Iraq, who commanded the troops of the Senussi against the British in 1915 and 1916.

The maps bound in the volume are sufficient to enable the general reader to follow the trend of events. For the benefit of specialist students a separate case of maps and plans is provided. The volume is fully illustrated with photographs, some of which are panoramic and give an excellent idea of the country encountered.

Vol. I. Price 12*s.* 6*d.* net. Postage 9*d.* extra.
Case of Maps ,, 5*s.* 6*d.* ,, ,, 6*d.* ,,

"*A masterpiece of careful research.*"—Daily Telegraph.

H.M. STATIONERY OFFICE

LONDON: Adastral House, Kingsway, W.C. 2.
EDINBURGH: 120 George Street. MANCHESTER: York Street.
CARDIFF: 1 St. Andrew's Crescent. BELFAST: 15 Donegall Square West.

Digitized by Google

ESTABLISHED OVER 140 YEARS.

H. & G. SIMONDS, LTD.

Brewers, Wine & Spirit Merchants,

READING

AND THE TAMAR BREWERY, DEVONPORT.

UNDER SAME CONTROL AND MANAGEMENT:

Mackeson & Co., Ltd., Hythe, Kent. South Berks Brewery Co., Ltd., Newbury.

Unrivalled for the Supply of Naval, Military and Air Force Canteens and Messes.

Branch Stores and Offices:

ALDERSHOT—(Military Branch) Farnborough Street, Farnborough, Hants.
BRIGHTON—(and for Worthing, Lewes, Seaford, etc.)—4, Castle Square, Brighton.
DEVONPORT—The Tamar Brewery, Devonport.
FARNBOROUGH—(and for Royal Military and Staff Colleges, Sandhurst)—Farnborough Street, Farnborough, Hants.
HASTINGS—Mackeson & Co., Ltd., Hythe, Kent.
LONDON—The Plough Brewery, 516, Wandsworth Road, S.W. 8.
LUDGERSHALL—(and for Andover and Salisbury Plain)—Tidworth Road, Ludgershall.
OXFORD—67 & 68, High Street, Oxford.
PLYMOUTH—(and for Exeter and Western District)—The Tamar Brewery, Devonport.
PORTSMOUTH—(and for Gosport, Isle of Wight, Southern District and Channel Islands)—33, Marmion Road, Southsea, and 69, Hyde Park Road, Southsea.
SALISBURY—Fisherton Brewery Stores, Salisbury.
SHORNCLIFFE—(and for Chatham, Sheerness, Dover, Sandgate, Hastings and South-Eastern District)—Mackeson & Co., Ltd., The Brewery, Hythe, Kent.
SLOUGH—(and for Halton Camp, Windsor, Northolt, Uxbridge, etc.)—High Street, Slough.
SWANSEA—43, Orchard Street, Swansea.
WOKING—(and for Chertsey, Weybridge, Walton-on-Thames, Cobham, Guildford, Bisley Camp, etc.)—88, Chertsey Road, Woking.
WOOLWICH—(and for Colchester, Gravesend, Shoeburyness, Biggin Hill, and Warley)—51, Artillery Place, Woolwich, S.E. 18.
MALTA—311, Strada Reale and 1, 2, 3, 4, 5, 6, 7 and 8, Right Marina, Valletta, Malta.
GIBRALTAR—Alameda, Gibraltar.
EGYPT, PALESTINE. Agent—Mr. A. W. Glover, 4, Deir-el-Banat, CAIRO.

PLYMOUTH COMMAND

H. MATTHEWS & SONS, LTD.

CONFECTIONERS,
CATERERS FOR RECEPTIONS, ETC.

High-Class Cooked Meats, Raised Pies, Savouries and Table Delicacies. Home-made Chocolates.

CAFÉ
11-12 Bedford Street,
PLYMOUTH.
Phone: 478.

AUCTIONEERS, VALUERS,
HOUSE AGENTS.

OATS, PARTRIDGE & CO.

Offices:
Westwell St.,
PLYMOUTH.
Telephone 1845. Telegrams: Oats, Auctioneer, Plymouth.

Royal Clarence Hotel

Albert Road - - Devonport

5 minutes from Station, near Dockyard.
Fully licensed & residential
Billiards, Garage, etc.
Phone 248.

Digitized by Google

THOMAS MEADOWS & CO., LTD.

Established 1836.

GENERAL SHIPPING & INSURANCE AGENTS.
EXPORT PACKERS.

LONDON:
35, Milk Street, Cheapside, E.C. 2.
Telegrams: "MEADOWS, CENT."
Telephone: CITY 3220 (5 lines).

LIVERPOOL:
22, Water Street.
Telegrams: "MEADOWS."
Telephone: CENTRAL 534.

MANCHESTER:
196, Deansgate.
Telegrams: "MEADOWS."
Telephone: CITY 8290.

SOUTHAMPTON:
14, Canute Road.
Telegrams: "MEADOWS."
Telephone: S'ton 2958.

GLASGOW:
114, Hope Street.
Telegrams: "MEADOWS."
Telephone: CENTRAL 8776.

BRADFORD:
1, Commercial Street.
Telegrams: "MEADOWS."
Telephone: BRADFORD 824.

BIRMINGHAM:
111, New Street.
Telegrams: "SWODAEM."
Telephone: MIDLAND 3339.

LEICESTER:
39, London Road.
Telegrams: "MEADOWS."
Telephone: CENTRAL 2896.

NAUTICAL PUBLICATIONS

Send postcard for a 24 page Catalogue of Interesting Books published by———

J. D. POTTER

(ADMIRALTY AGENT FOR CHARTS)

145, MINORIES, LONDON, E.1

Digitized by Google

Greenwich Hospital.

Educational Grants for Officers' Children.

The Admiralty have power to award Grants of £20 per annum from the funds of Greenwich Hospital towards the education and maintenance of the Sons and Daughters, between the ages of 10 and 18 years, of "Deceased or Distressed Commissioned Officers of the Royal Navy or Marines." These grants may extend for a period not exceeding 5 years, conduct and character being satisfactory, but in no case beyond the age of 18. Supplementary Grants, not exceeding £20 per annum, may be awarded in a limited number of cases.

The term "Commissioned Officers" includes Commissioned Officers from Warrant Rank and Chief Officers and Senior Mates of Coast Guard Cruisers.

It is open to Parents or Guardians to send Children to Schools in any part of the country, subject to Admiralty approval of the School selected.

Claims are considered in the following order:—

(1) Total orphans.
(2) Father killed, drowned, or deceased in H.M. Service.
(3) Father dead.
(4) Father living, mother dead.
(5) Cases not specified in the above classes.

Forms will be sent on application to the Director of Greenwich Hospital, Admiralty, S.W.1.

Over-Seas League Migration Scheme.

The Over-Seas League has formed a Migration Bureau for assisting retired Officers of the Services and Civil Servants in receipt of pensions who wish to settle in one of the Dominions where they can enjoy a good climate, a reasonable amount of social amenities, and where children will have a good prospect of a successful future.

Advisory Committees are being formed in the various Dominions to collect and forward to the Central Committee information about the conditions and prospects in their areas, and also welcome new-comers on their arrival and give them every assistance.

No member of the Advisory Committee has any commercial interest in the business of migration or sale of land, and their work is entirely voluntary.

Information, at present, is being obtained about British Columbia and New Zealand, and it is intended in the future to include all British Dominions and Colonies.

All enquiries should be addressed to the Over-Seas Migration Bureau, Over-Seas Club House, 4–5, Park Place, St. James's Street, London, S.W.1.

Digitized by Google

Greenwich Hospital.

Admission of Boys into Orphanages, Schools, or other Institutions, at the Expense of Greenwich Hospital Funds.

The Admiralty have power to admit into Orphanages, etc., Sons of deceased or incapacitated warrant officers, second mates of Coast Guard Cruisers, non-commissioned officers, petty officers, and men of the Royal Navy and Marines (and of men of the Royal Naval Reserve, killed or drowned in the service of the Crown).

Cases are considered according to the length, nature, and merit of the fathers' services, in the following order:—

(1) Total orphans.

(2) Orphans. Father killed, drowned, or deceased on duty; mother unable to look after the children.

(3) Exceptional cases.

Applications are not received until the candidates are 7¾ years of age, except under special circumstances.

Boys will be examined periodically as to their physical condition, and if fit and desirous for sea service they will be transferred to the Royal Hospital School, Greenwich; otherwise they will be retained until 14 years of age.

Forms will be sent on application to the Director of Greenwich Hospital, Admiralty, S.W.1.

KING WILLIAM IV.'s NAVAL ASYLUM, PENGE.

The Asylum comprises twelve houses for Widows and Orphan Daughters of Naval Officers, of the rank of Commander, Lieutenant, Navigating Officer, and Paymaster. Each house is endowed with the interest of £1,000 5 per cent. War Loan 1929/47.

Ladies are elected by the Governors, as vacancies occur. They must be out of the state of wedlock at time of admission, and if admitted as daughters they must be 40 years of age at least. Candidates will not be eligible who have a yearly income exceeding the rate of pension allowed by the Admiralty to widows of Naval Officers of the rank of the deceased husband or father.

They must be members of the Church of England.

For further particulars, application should be made to the Hon. Secretary.

Mr. Charles Knight,
12, Great Marlborough Street, London, W.

Digitized by Google

Greenwich Hospital.

Admission of Boys to the Royal Hospital School, Greenwich.

The complement of the School will not exceed 1,000 boys, sons of :—

Warrant Officers, Second Mates of Coast Guard Cruisers, non-commissioned officers, petty officers, and men of the Royal Navy and Marines.

Men of the Royal Naval Reserve, and

Other seafaring persons.

Cases are considered according to the length, nature, and merit of the fathers' services in the following order :—

(1) Total orphans.

(2) Orphans. Father killed, drowned, or deceased on duty. Mother living.

(3) Orphans. Father dead. Mother living.

(4) Orphans. Mother dead. Father living.

(5) Sons of men serving. Both parents living.

(6) Sons of Life pensioners; and of men entitled to the benefits of Greenwich Hospital. Both parents living.

(7) Sons of persons whose claims may be considered exceptional, and not coming within the foregoing classes.

Boys are eligible for admission between 11 and 14 years of age. They must be physically and educationally fit for sea service according to an established standard, and will undergo a stringent examination by a naval medical officer on entry. They must be able to read and write an easy sentence, and possess a knowledge of the four simple rules of arithmetic (Standard 3, Education Code).

Boys must enter into an agreement (together with their parents or guardians) to engage for continuous service in the Royal Navy from the age of 18.

Applications will not be received until the candidates are 9 years of age.

Forms will be sent on application to the Director of Greenwich Hospital, Admiralty, S.W.1.

Digitized by Google

Greenwich Hospital.

Admission of Girls into Schools to be Maintained at the Expense of Greenwich Hospital Funds.

The Admiralty have power to admit into Schools, etc., Daughters of Warrant Officers, Second Mates of Coast Guard Cruisers, and Non-Commissioned Officers, and Petty Officers and men of the Royal Navy or Marines.

Cases are considered according to the length of the fathers' services at sea, in the following order :—

(1) Total orphans.
(2) Father killed, drowned, or deceased in H.M. Service.
(3) Father dead.
(4) Father living, mother dead.
(5) Cases not specified in the above classes.

Applications are not received until the candidates are 8½ years of age, nor after 10 years of age, except under special circumstances.

Forms will be sent on application to the Director of Greenwich Hospital, Admiralty, S.W. 1.

KING GEORGE'S FUND FOR SAILORS.

(Incorporated by Royal Charter, 1920.)

PATRON - HIS MAJESTY THE KING.

PRESIDENT - H.R.H. THE DUKE OF YORK, K.G., G.C.V.O.

CHAIRMAN - H.R.H. THE DUKE OF CONNAUGHT, K.G., K.T., K.P.

IN AID OF MARINE BENEVOLENT INSTITUTIONS.

Over £548,751 has already been distributed towards the relief of seamen of the Royal Navy and the Merchant Service, their widows and dependents.

King George's Fund for Sailors stands as a permanent memorial to the gallantry and devotion to duty of British Seamen throughout the anxious years of the Great War.

Cheques, Money Orders, etc., should be made payable to King George's Fund for Sailors, and should be sent either to H.R.H. The Duke of Connaught (Chairman), or the Hon. Secretaries, Trinity House, London, E.C.3.

Digitized by Google

King Edward VII.'s Hospital for Officers,

17, Grosvenor Crescent, London, S.W. 1.

Patron—HIS MAJESTY THE KING.

President - H.R.H. THE PRINCE OF WALES.
Vice-President - H.R.H. THE DUKE OF CONNAUGHT.

Trustees:

SISTER AGNES, SIR BERNARD GREENWELL, BART.,
SIR ERNEST PALMER, BART., SIR EDWARD WARD, BART.,
MAJOR HAROLD WERNHER, CAPT. R. N. MACDONALD-BUCHANAN
(Scots Guards).

This Hospital was founded by "Sister Agnes" in April, 1904, and is for Regular Officers of the Royal Navy, Army, Indian Army and Royal Air Force on the Active List.

No charge whatever is made for maintenance or nursing, but officers are responsible for the payment of their physicians, surgeons, and treatment. There is no honorary Medical Staff. Patients may be treated by any Physician or Surgeon on the Staff of a London Hospital.

Officers not on the Active List can be admitted by arrangement, when the case is suitable.

Officers wishing to be admitted, or requiring further information, should write to Sister Agnes, 17, Grosvenor Crescent, S.W. 1, or call between the hours of 11 and 1.

Officers are asked to subscribe 10s. or more annually. Subscriptions may be sent, either by units or individuals, to Messrs. Cox & Co., "J" Branch, 16, Charing Cross, S.W. 1, or to Sister Agnes, 17, Grosvenor Crescent, S.W. 1, from whom Bankers' orders can be obtained.

SISTER AGNES

January 1st, 1926.

"Rotely" Educational Grants.

Under the Will of the late MISS JANE ROTELY, of Swansea, Six Grants of the value of £20 a year each, are available in aid of the education and maintenance of sons of Officers of the Royal Navy and Royal Marines, not below Ward Room rank.

Candidates must not be under 10 years of age.

The Grants will be tenable for a period not exceeding 5 years and cannot be held after the age of 18.

Full particulars can be obtained on application to the Director of Greenwich Hospital, Admiralty, Whitehall, London, S.W.1.

Digitized by Google

The Royal Naval Fund.

(Founded in connection with the Royal Naval Exhibition, 1891.)

Patron :
HIS MAJESTY THE KING.

President :
Admiral of the Fleet The Right Hon. Sir EDWARD H. SEYMOUR, G.C.B., O.M., G.C.V.O., LL.D.

Vice-Presidents :

The FIRST LORD OF THE ADMIRALTY.

The Right Hon. the LORD MAYOR OF LONDON.

The ADMIRALS OF THE FLEET.

Trustees :

The Right Hon. LORD HAYTER.

Sir GEORGE WYATT TRUSCOTT, Bt.

Sir ALFRED EYLES, K.C.B., K.B.E.

ROBERT A. HAYDON, Esq., LL.B.

Chairman of Executive Committee :
Admiral The Hon. Sir STANLEY C. J. COLVILLE, G.C.B., G.C.M.G., G.C.V.O.

The Funds at present at the disposal of the Committee consist mainly of the income derived from the investment of the surplus proceeds of the Royal Naval Exhibition of 1891. The income so derived is expended in affording assistance to the Widows, Orphans or other dependent relatives of Seamen and Marines who have died while in the service of the Crown,* or within a period of seven years after discharge from the Service—provided the applicant is *not in receipt of a Service Dependant's pension.*

***NOTE.—Service of the Crown is here intended to mean borne on the books of one of H.M. Ships or any of the Marine Divisions at the time of decease.**

DONORS of Fifty Guineas, or ANNUAL SUBSCRIBERS of Five Guineas become Life Governors, and, as such, members of the General Committee.

Applications, Subscriptions, &c., should be sent to
THE SECRETARY, ROYAL NAVAL FUND, c/o ROYAL UNITED SERVICE INSTITUTION, WHITEHALL, LONDON, S.W.1.

ROYAL MARINE OFFICERS' WIDOWS FUND.

Founded in 1766 for the purpose of providing Annuities to Widows of Subscribers.

TOTAL FUNDS, £70,000.

Registered under the Friendly Societies Acts. No. 1581, London.
At present Annuities range from £19 to £94.

Trustees :—GENERAL ST. G. B. ARMSTRONG, C.B., C.M.G.
COLONEL W. J. GAITSKELL.
MAJOR-GENERAL F. C. EDWARDS.
GENERAL G. F. PENGELLEY.

All Officers on the Active List of the Royal Marines are eligible for membership and may obtain full particulars of the Agents to the Society, Westminster Bank, Limited, 26, Haymarket, London, S.W.1.

Digitized by Google

Queen Adelaide Naval Fund.

FOR THE RELIEF OF THE ORPHAN DAUGHTERS OF OFFICERS OF THE ROYAL NAVY AND ROYAL MARINES.

PATRON.—H.R.H. THE PRINCESS LOUISE (DUCHESS OF ARGYLL).
PRESIDENT.—ADMIRAL THE HON. SIR EDMUND R. FREMANTLE, G.C.B., &c., &c.
TREASURER.—G. H. STILWELL, Esq., 42, Pall Mall, S.W.1.

OBJECTS OF THE FUND.

1. The Education of the Young.
2. The Maintenance of the Aged.
3. The casual Assistance of those in temporary Difficulty;

Donations and Annual Subscriptions are earnestly requested.

By Order of the Committee,
HAROLD LUDFORD (*Secretary*),
25, Sussex Place,
Queen's Gate, S.W.7.

ROYAL SCHOOL FOR NAVAL AND MARINE OFFICERS' DAUGHTERS

(LATE THE ROYAL NAVAL FEMALE SCHOOL),

ST. MARGARET'S, TWICKENHAM.

Pupils elected by the Subscribers pay only £12 a year for a First-class Education, including board, &c. Elections take place annually in May, applications to be sent in before 1st March. The School presents exceptional advantages to Officers in more affluent circumstances who may wish to obtain for their daughters the best education at sums far below the ordinary charges.

Granddaughters of Officers and daughters of Officers of the Royal Indian Marine and of the R.N.R. of and above Wardroom Rank are eligible for admission. *Particulars on inquiry.*

There are £300 in Scholarships annually awarded. Prizes of Books are also distributed. The School is annually examined by the London University Extension Board

Contributions are earnestly solicited. Further information to be obtained at the Office,
ST. MARGARET'S, TWICKENHAM. MISS K. E. COPE, *Secretary.*

ROYAL UNITED SERVICE ORPHAN HOME

(FORMERLY ROYAL BRITISH FEMALE ORPHAN ASYLUM),

STOKE, DEVONPORT.

Patrons.—HIS MAJESTY THE KING.
HER MAJESTY THE QUEEN.

President.—VICE-ADMIRAL SIR RUDOLF W. BENTINCK, K.C.B., K.C.M.G.
President Ladies' Committee.—LADY BENTINCK.

Hon. Secretary and Treasurer—LIEUT.-COLONEL F. L. ALFORD.

Established at Devonport in 1839 to provide a Home for the Orphan Children of our Seamen, Marines and Soldiers, where they are maintained, clothed, educated and trained by an efficient Staff to qualify them for Domestic Service, or such other occupations as they are deemed suitable for.

Orphans of men of the R.N.A.S., R.N.R., and R.N.V.R. who have lost their lives whilst on duty in the Royal Navy are equally eligible.

The Home is open to children of all denominations.

Age for admission: 6 to 13 years.

Members of the general public and Officers and Men of the Royal Navy are cordially invited to visit the Home, which is open all day and every day (except Sunday) for inspection.

The Home is supported by voluntary contributions.

Subscriptions and donations will be gratefully received and should be addressed to the Hon. Treasurer, Royal United Service Orphan Home, Stoke, Devonport.

Digitized by Google

CHRIST'S HOSPITAL.

STOCK'S TRUST.

Two boys—sons of Naval Officers—are admitted on foundation of Christ's Hospital under the above Trust. The Admiralty nominate three candidates for each vacancy, and the final selection is made by the Council of Almoners of Christ's Hospital.

The existence of a vacancy is advertised in the principal London papers, the Army and Navy Gazette, and the United Service Gazette.

Candidates must be between the ages of 9 and 11 at the date of admission.

Applications should be addressed to the

SECRETARY OF THE ADMIRALTY.

ROYAL MATHEMATICAL FOUNDATION.

The Council of Almoners of Christ's Hospital also have 40 places reserved in the Boys' School of Christ's Hospital, Horsham, for sons of Officers, whether living or deceased, who hold or have held Commissions in the Royal Navy, Royal Marines or Royal Naval Reserve, and whose services are certified by the Admiralty to have been satisfactory. The main qualifications are that the parents must be in need of assistance and that the boys must be between the ages of 9 and 11 when admitted to the School. Maintenance and a public school education are provided at the cost of the Foundation, but in cases where the Council are of opinion that the parents can contribute to the cost, contributions are required, ranging from £10 to £40 a year, according to circumstances. Beyond such contributions there are only a few trifling expenses to the parents for games, underclothing, railway fares, &c. The Council have also a Fund for assisting such of the boys who, on leaving School, enter the Royal Navy as Cadets, &c. Forms of application and full particulars can be obtained on application to the Clerk of Christ's Hospital, 26, Great Tower Street, E.C.3.

Charity of
WILLIAM KINLOCH

Administered by the Scottish Hospital of the Foundation of King Charles II.

Candidates for the benefits of the Charity must be Scotsmen who have served in the Navy or Army, who have become disabled through no fault of their own, who are in need and deserving, who are not inmates of Greenwich Hospital or Chelsea Hospital, who are not possessed of or entitled to an income from other sources amounting to or exceeding £31 10s. per annum, and who have not during the last six calendar months received Poor Law relief other than medical relief. Preference will be given to those who have been maimed or wounded in the service of their country.

Application for the benefits must be made in the first place in writing to the Secretary of the Scottish Hospital. Every applicant must state his name, address, age, and occupation, and the date of his entry into the Navy or Army, and the date and cause of his discharge therefrom, and must produce evidence of his qualification for the appointment.

(Sd.) T. R. MONCRIEFF,
Secretary Scottish Hospital,
Crane Court, Fleet Street, London, E.C.4.

Digitized by Google

KELLY COLLEGE, TAVISTOCK,
DEVON.

NOTICE TO WIDOWS OF DECEASED NAVAL OFFICERS OF COMBATANT RANK.

Kelly College is a Public School, richly endowed under the terms of the will of Admiral Kelly. The site is 340 feet above the sea, on the edge of Dartmoor, and is exceptionally healthy. The buildings are modern and thoroughly well equipped.

When there are vacancies, sons of Naval Officers of limited means are taken at a reduced fee.

Foundationers pay no Boarding Fee, and only half the Tuition Fee, *i.e.*, £12 10s. per annum.

Foundationerships are open in the first instance to Founder's Kin and the sons of deceased Naval Officers of combatant rank.

The number of Foundationerships is at present nine. Elections take place as a rule in June.

Names of candidates are received at any time, and each case is considered on its merits by the Trustees.

All candidates have to pass a qualifying Examination.

Copies of prospectus and all information can be had from

THE BURSAR, Eng. Comdr. P. REEVE, R.N., or
THE HEAD MASTER, Rev. N. MILLER, M.A. (late House Master, Haileybury College),
KELLY COLLEGE, TAVISTOCK, DEVON.

THE ROYAL NAVAL SCHOLARSHIP FUND.
(FORMERLY THE ROYAL NAVAL SCHOOL.)

The Governors of the above Fund award a certain number of Scholarships as they become vacant from time to time, to sons of Naval and Marine Officers of not less than Ward-room rank. No examination is required.

Junior Scholarships (not exceeding £20 p.a. for day boys, or £40 p.a. for boarders) are awarded to candidates between the ages of 8 and 16, and may be tenable till the age of 18. They are tenable at any Secondary School approved by the parent or guardian of the Scholar and by the Governors, which is on the *List of Secondary Schools Recognised by the Board of Education as Efficient, or which is specially approved by the Board of Education for the purpose; or at any Institution of technical, professional, or industrial instruction approved by the Governors. There are in addition a few special Scholarships of £50 p.a., one of which is tenable at Oundle School.

Senior Scholarships (not exceeding £50 p.a.) are awarded to candidates between the ages of 16 and 19. They are not tenable for more than four years, and may be held at any University or any Institution of technical, professional, or industrial instruction approved by the Governors.

Full particulars of the above Scholarships, together with forms of application may be obtained from the SECRETARY, Royal Naval Scholarship Fund, Walter House, 422, Strand, London, W.C. 2.

* *The above List of Schools may be obtained, price 5/- net, or by post 5/3, from H.M. Stationery Office, Adastral House, Kingsway, London, W.C. 2, or through any bookseller.*

Digitized by Google

THE SOLDIERS', SAILORS' & AIRMEN'S FAMILIES' ASSOCIATION

(INSTITUTED 1885.)
(Incorporated by Royal Charter 1926.)

Patrons.
HIS MAJESTY THE KING.
HER MAJESTY THE QUEEN.

Vice-Patron.
FIELD-MARSHAL H.R.H. THE DUKE OF CONNAUGHT, K.G.

President of the Council.
HER MAJESTY THE QUEEN.

Chairman.
LIEUT.-GENERAL THE HON. SIR FREDERICK W. STOPFORD, K.C.B., K.C.M.G., K.C.V.O.

Vice-Chairman.
THE COUNTESS OF MARCH, C.B.E.

Hon. Treasurer.
ADMIRAL SIR HENRY B. PELLY, K.C.V.O., C.B.

Secretary and Organiser.
H. F SAINSBURY, ESQ.

The following are the objects of the Association :—

1st. To find employment for, and to make *temporary* grants to the Wives, Families, Widows, Orphans, and other dependants of Sailors, Soldiers, and Airmen, both while serving and after leaving the Service.

2nd. *The Officers' Branch* (instituted 1886), and the *Homes for Officers' Widows and Daughters* (instituted 1899),

(*a*) To provide unfurnished Apartments, rent free, subject to certain limitations as to age and income, for the Widows and unmarried Daughters of Commissioned Officers.

(*b*) To aid with small temporary grants, as funds will admit, necessitous Widows of Commissioned Officers; and to help towards the admission of Officers' children into schools.

3rd. *The Nursing Branch* (instituted 1892).
To supply qualified District Nurses to attend the Families of Service Men at important Naval and Military Stations, as well as to give instruction in matters of Health and Hygiene.

4th. *The Clothing Branch* (instituted 1895).
To supply suitable clothing at home and abroad to the wives and families of Service Men.

All information can be obtained from the Secretary at the Head Office, 23, Queen Anne's Gate, Westminster, S.W. 1.

Telegraphic Address—GILDEA, PARL, LONDON. Telephone—VICTORIA 0396.

Digitized by Google

THE INCORPORATED SOLDIERS' AND SAILORS' HELP SOCIETY.

Patrons:
HIS MAJESTY THE KING.
HER MAJESTY THE QUEEN.
FIELD-MARSHAL H.R.H. THE DUKE OF CONNAUGHT, K.G.

The Council:
President.—H.R.H. THE PRINCESS CHRISTIAN.

Vice-Presidents—
H.R.H. THE PRINCESS BEATRICE.
H.R.H. PRINCESS ARTHUR OF CONNAUGHT.

The Executive Committee:
Chairman—
Vice-Chairman—LIEUT.-GENERAL G. H. MONCRIEFF, C.B.E.

The OBJECTS of the Society are:—

(1) To help Soldiers and Sailors by providing them with the name and address of a "Friend" in each parish or ward throughout the Kingdom to whom they may be commended on discharge from the Army or Navy for aid in obtaining employment or other forms of help suited to their needs.

(2) In time of War, to arrange for accommodation of sick and wounded Convalescent Soldiers and Sailors in Temporary Convalescent Homes and Private Houses.

(3) To establish and maintain Convalescent Homes and Homes of Rest for discharged Soldiers and Sailors who are disabled and necessitous, and to contribute to the support of such cases in their own homes, if considered necessary.

(4) To teach useful Trades to men discharged as medically unfit, who, by reason of their disability consequent on their service, are unable to take ordinary employment, and to make such cases, as far as possible, self-supporting by disposing of the work they turn out.

Employment was found during 1903-20 for 73,282 discharged Soldiers or Sailors, while 308,781 were assisted with money or clothing, 17,399 sick and wounded convalescents have been received into the temporary Convalescent Homes at disposal of the Society. 1,700 men disabled on Active Service have been admitted to 30 June, 1917, to The Lord Roberts Memorial Workshops in London and Provincial Branches since the beginning of the European War.

Secretary—Major-General Sir BERTRAM BOYCE, K.C.M.G., C.B., D.S.O.
122, Brompton Rd., S.W. 1.

Telegrams—"PEACEFUL, LONDON."
Telephone—KENSINGTON No. 1.

Digitized by Google

The Royal Naval Benevolent Trust.

(Grand Fleet and Kindred Funds).
Incorporated by Royal Charter.
2nd May, 1922.

Governors.

COMMANDER-IN-CHIEF, PORTSMOUTH.
COMMANDER-IN-CHIEF, PLYMOUTH.
COMMANDER-IN-CHIEF, THE NORE.
THE ADJUTANT-GENERAL OF THE ROYAL MARINES.
CAPTAIN SIR LIONEL de L. WELLS, *Kt.*, C.B., C.M.G., C.B.E., R.N. (Ret.).

President.

VICE-ADMIRAL SIR HENRY T. BULLER, K.C.V.O., C.B., A.D.C.

Honorary Treasurer.

PAYMASTER CAPTAIN R. R. RUSSELL, C.B., C.M.G., R.N.

Committees of Management.

The Central Committee consists of The Governors, The President and the Honorary Treasurer, who are ex-officio members, and 18 Ordinary Members, elected as follows:—

(1) 8 Officers of the rank of Lieut.-Commander or above, nominated by the Commanders-in-Chief of the various commands, as the Admiralty shall from time to time direct.
(2) 5 Chief Petty Officers, Petty Officers, Non-Commissioned Officers or Men, of whom 1 shall be an ex-service Rating elected by each of the Local Committees of Portsmouth, Devonport and Chatham, from amongst the members of the respective Local Committees.

The Local Committees consist of 30 Ordinary Members (25 of whom are serving Ratings and 5 ex-service Ratings), and 4 Advisory Members being Officers of the rank of Lieut.-Commander and upwards who are nominated by the Commander-in-Chief of the Port which the Committee represents.

The Primary Beneficial Objects as laid down by the Royal Charter are:—

(a) To provide relief in cases of necessity or distress to those who have served or are serving as Chief Petty Officers, Petty Officers, Non-Commissioned Officers or other Ratings in the Royal Navy, Royal Marines, Royal Naval Reserve and Royal Naval Volunteer Reserve, particularly those who have served during the late War, or in connection therewith.
(b) To make provision of training for such persons for civil life, and assistance in order that they may obtain suitable employment after leaving the service.
(c) To make contributions either directly or through the agency of other benevolent or educational institutions to the care, training, maintenance and welfare of the families and dependents of such persons in cases of necessity or distress.

Subscriptions and Donations should be forwarded to:—

The General Secretary,
The Royal Naval Benevolent Trust (Grand Fleet and Kindred Funds),
Room "B," 90, High Street, CHATHAM, Kent.

And any information as to the work of the Trust or the Local Committees, can be obtained from:—

The Hon. Local Secretary,
The Royal Naval Benevolent Trust (Grand Fleet and Kindred Funds),

Chatham.	*Devonport.*	*Portsmouth.*
90, High Street.	Royal Sailors' Rest, Catherine Street.	Buckingham Street.
Phone No. 66.	Phone 512.	Phone 3149.

Digitized by Google

Lloyd's Patriotic Fund.

BROOK HOUSE, WALBROOK, LONDON, E.C. 4.

(ESTABLISHED IN 1803.)

This Fund is administered by Trustees under a scheme approved by the Charity Commissioners, in whose name the Capital is invested.

The Trustees give assistance to Officers and Men of all ranks disabled in the Service, also their Dependent Relatives. Part of the Lord Mayor's Transvaal War Fund is administered by the Trustees, who are also distributing the Fund of £100,000 collected at Lloyd's for the benefit of families of Naval Officers killed or disabled on active service.

In addition to the above distribution of these Funds, the Trustees have purchased Presentations to the following Naval and Military Schools and Orphanages :—

Royal School for Daughters of Officers of the Army or Marines—Bath.
Royal School for Naval and Marine Officers' Daughters—Twickenham.
Royal Hospital School for Sons of Seamen, R.N. and Marines—Greenwich.
Soldiers' Daughters' Home—Hampstead.
Royal United Service Orphan Home for Girls (for the Orphan Daughters of Soldiers, Sailors, and Marines)—Devonport.

Applications and inquiries should be addressed to the Secretary, Lieut.-Colonel A. N. St. Quintin, who will be very pleased to receive subscriptions on behalf of the Fund. Cheques and Postal Orders should be crossed "Union of London and Smiths."

NAVY RECORDS SOCIETY

FOUNDED IN 1893,

with the object of rendering the

HISTORY AND TRADITIONS OF THE ROYAL NAVY

more widely known by printing

Unpublished or rare works of Naval interest;

Memoirs of correspondence of distinguished Naval Officers;

Collections of letters relating to the administration of the Navy, etc.

The subscription of *One Guinea* per annum entitles to one copy of each work issued during the year.

For particulars of membership and list of works already issued, and the terms on which they can be obtained, apply to the Secretary :—

MR. W. G. PERRIN,
ADMIRALTY, S.W.1.

Digitized by Google

THE QUEEN VICTORIA SCHOOL FOR THE SONS OF SCOTTISH SAILORS AND SOLDIERS.

DUNBLANE, SCOTLAND.

(Being the Scottish National Memorial to Queen Victoria and to the Sailors and Soldiers of Scotland who died in the South African War.)

Commissioners:

THE SECRETARY FOR SCOTLAND (*President*).

THE GENERAL OFFICER COMMANDING-IN-CHIEF, Scottish Command (*Vice-President*).

THE LORD JUSTICE GENERAL,

and others representing Scotland, the Navy, and the Army.

Commandant:

MAJOR A. C. T. WHITE, V.C., M.C.

Adjutant and Quarter-Master—

MAJOR & QR.-MR. J. N. MACRAE, D.S.O., Seaforth Highrs.

This School will afford—

A thorough elementary education; and
In exceptional cases, a higher education for boys between 14 and 16, of a character giving definite preparation in special subjects for the practical work of life.

Admission is open to (*a*) the sons of soldiers who are serving or who have served in Scottish Regiments; (*b*) sons of Scotsmen who are serving or who have served in any Regular branch of the Naval or Military Forces; and (*c*) sons of Scotsmen who, while serving in any other branch of the Naval or Military Forces, have been employed on active service. The preference in admission will be regulated as follows:—

1st. Nominated boys.
2nd. Orphans.
3rd. Those whose fathers have been killed in action or died on foreign or home service.
4th. Those who have lost their mothers and whose fathers are serving abroad.
5th. Those whose fathers are ordered on service abroad and whose parents have other children to maintain.
6th. Those of sailors and soldiers generally.

Nominations will be subject to the selection of the Governing Body and will be given in accordance with the sums subscribed as laid down in the rules.

One nomination will be given to the Royal Navy for every £250 subscribed. The right of nomination on behalf of the Royal Navy will be exercised as may be directed by the Admiralty.

All information can be obtained from the Commandant.

Digitized by Google

MARINE SOCIETY

(INSTITUTED 1756.)

PATRON ... H.M. THE KING.
PRESIDENT ... ... THE EARL OF ROMNEY

HAWKINS TRUST.

For the Relief of Widows of Captains, Commanders, and Lieutenants of the Royal Navy.

The income of this Fund is appropriated every year in the month of June in donations of £10 each to 43 Widows.

If there be not 43 applicants, grants may be increased to the extent of £30.

Applications to be made annually in April.

Only Widows of Officers of the above ranks are eligible to receive grants.

COLONEL KELLY HOLDSWORTH TRUST.

For the benefit of the Widows and Orphans of Naval Officers of and above the rank of Commander (Executive Branch).

The income of this Fund is appropriated every year in the month of December. Applications to be made annually in October.

HICKES TRUST.

For the Relief of Poor Boys and Girls, preference being given to the Orphans of Seafaring Men.

IN TIME OF PEACE, one-half the income of this Fund is devoted to the fitting of poor girls to useful trades, and one-half to training and fitting out boys for the sea.

IN TIME OF WAR, the whole income of the Fund is devoted to training and fitting out boys for the sea.

Applications for girls to be made to the Secretary.

TRAINING SHIP "WARSPITE," GREENHITHE.

For Boys of Good Character desirous of a Sea Life.

The Society annually trains about 210 boys of good character for a sea life only, and of this number about one-half enter the ROYAL NAVY.

From 1756 to 1925 over 68,710 boys have been sent to sea, of whom 29,810 joined the Royal Navy.

Candidates are trained, clothed, and maintained free of all expense to parents or guardians.

Requirements of candidates—

Age, between 14 and 16 years.
Height, not less than 4 feet 11 inches, without shoes.
Must have parents' consent.

Further information can be obtained from the Secretary, who will gladly acknowledge contributions at

MARINE SOCIETY'S OFFICE, "WARSPITE,"
Clark's Place, Bishopsgate, E.C. 2.

Digitized by Google

ROYAL NAVAL VICTORIA FUND.

OBJECT OF SOCIETY.

To provide Annuities (by Mutual Assurance) for the Widows, Orphans, and other dependent relatives of Officers of the Royal Navy, Royal Marines, Royal Naval Reserve, Royal Naval Volunteers, and Admiralty Salaried Civil Servants.

ANNUITIES.—Class I.

The amount of Annuity is either £10, £20, £30, £40, or £50, for which a Member pays a rateable contribution varying with his age and that of the Nominee. Annuities may be continued to Children on easy terms.

The Nominees of Members enrolled before the 31st December, 1912, are entitled to a Bonus of one year's Annuity on the death of a Member.

SUBSCRIPTION.—Class II.

Officers who may not immediately require to make such provision for their dependent relatives are invited to join Class II. Subscription £1 per annum, which will be allowed for if they subsequently join Class I., or if they do not join Class I., may be repaid at death to their Nominee.

HON. SECRETARY:

Paymaster Capt. WILLIAM H. CAMPION, R.N.

Address: H.M. Dockyard, Portsmouth.

NAVAL MEDICAL COMPASSIONATE FUND

(formerly known as the Naval Medical Supplemental Fund).

Established by Order in Council of August 13th, 1817.

The Directors of the above Fund have power to grant annually relief to the Widows and Orphans, in necessitous circumstances, of Medical Officers of the Royal Navy who, at the time of their death, were Subscribers to the Fund, and who were not more than nine months in arrear with their subscriptions.

Medical Officers on the Active List of the Royal Navy, who have not yet subscribed, are invited to do so at an Annual Subscription of ONE GUINEA.

Subscriptions, applications for relief, etc., should be sent to :—

The Honorary Secretary of the Fund, Medical Department of the Navy, Admiralty, S.W.1.

Digitized by Google

ROYAL NAVAL AND MARINE ORPHAN HOME,

ST. MICHAEL'S ROAD, PORTSMOUTH.

Mun. Tel. 6130.

Patrons:
HIS MOST GRACIOUS MAJESTY KING GEORGE V.
HER MOST GRACIOUS MAJESTY QUEEN MARY.
COMMANDER H.R.H. THE DUKE OF YORK, K.G., G.C.V.O., R.N.
President: ADMIRAL *Sir* OSMOND DE B. BROCK, K.C.B., K.C.M.G., K.C.V.O.
President of Ladies' Committee: LADY BROCK.
Hon. Secretary of Ladies' Committee: MISS BUSHNELL.
Secretary: PAYMASTER-CAPTAIN R. F. WARDROPER, R.N.

THE object of the Institution is to provide primarily for the fatherless children of our Seamen and Marines, a useful education, according to the principles of the Church of England, and to support and clothe them as far as the Funds will permit.

If accommodation is available, to receive also:—(*a*) The children of Widowers, below Warrant Rank serving in His Majesty's Navy and Marines, and (*b*) The children of other Men, below Warrant Rank, serving or who have served in H.M. Navy or Marines, when very special circumstances render it desirable that they should be so received.

These children (*a*) and (*b*) are received subject to such conditions, and on payment of such weekly sum as may be determined by the Directors.

In the Orphan Home there is accommodation for 130 girls; these are eligible for admission between the ages of 7 and 11 years. At Canada House, Clarendon Road, Southsea, there is accommodation for 20 infant boys and girls between the ages of 4½ and 7 years.

A certain number of children are partially maintained by Greenwich Hospital Funds, etc., but the greater number of them are entirely dependent upon the Funds of the Home for maintenance, clothing and education.

The girls are under the guidance of a capable Matron, assisted by properly qualified Instructresses; between the ages of 14 and 16 they are subject to a course of domestic training in the Home, unless they have qualified for the Secondary School course, when their schooling is continued, and every girl who shows a particular aptitude for any special subject is given facilities for pursuing her studies at the Municipal College.

Boys over the age of 7 years are sent to the Swanley Home in Kent, where they are maintained and educated until they reach the age of 14. Suitable boys who wish to go to sea are retained there until they are 16 and given special education and facilities for entering the Mercantile Marine as apprentices.

Accommodation for 44 boys, maintained by the funds of the Home, is available at Swanley.

The Directors depend upon voluntary contributions for funds to carry on the Institution; the number of children they can receive is governed by the amount of pecuniary support given. They therefore confidently appeal for help in carrying on and extending these works of usefulness; rescuing from want and misery, and educating and rendering fit for a useful and happy life the fatherless children of those who have served their Country and who, in many cases whilst thus engaged, have lost their lives in war, or by shipwreck or illness.

Visitors are cordially invited to view the Institution, which is open daily for inspection from 11 a.m. till 3 p.m., Saturdays excepted.

ROYAL NAVAL AND MARINE ORPHAN HOME,

THE NORE, OXFORD ROAD, GILLINGHAM, KENT.

Telephone No. Gillhm. 86.

Trustees:
ADMIRAL ARTHUR Y. MOGGRIDGE, ADMIRAL SEYMOUR E. ERSKINE, C.B., and F. H. DAY, ESQ.
President: THE COMMANDER-IN-CHIEF, THE NORE.
Vice-President: THE COMMODORE, R.N. Barracks, Chatham.

THE object of the Home is to provide for the fatherless children of our Seamen and Marines, and ensure them a practical training, including all household and laundry work, under a capable Matron, with a view to domestic service. Every effort is made to secure good situations for the girls on leaving the Home.

If any girl shows a particular aptitude for special work outside domestic service she is given her chance, if practicable.

To encourage those educationally inclined, "Nore Scholarships" at the Chatham Secondary School, at the expense of the Funds, have been instituted.

On 31st December, 1922, 37 girls were maintained in the Home in addition to 38 boys maintained at Swanley and other Homes.

All denominations are accepted, and orphans of men of the R.N.R. and R.N.V.R. who have lost their lives whilst on duty in the Royal Navy, are equally eligible with those of men of the Royal Navy. Age for admission 5 to 12 years.

The Home is governed by a Committee of officers and men, who earnestly invite visitors to view the Home.

The extent of the good work of the Home depends on voluntary contributions, and all donations will be gratefully received. Donations should be sent to the Hon. Treasurer and all correspondence to the Hon. Secretary, addressing in both cases to the Royal Naval Barracks, Chatham.

Digitized by Google

ROYAL UNITED SERVICE INSTITUTION, WHITEHALL, S.W.1.

THE ONLY PROFESSIONAL INSTITUTION OPEN WITHOUT BALLOT TO ALL OFFICERS OF THE NAVY, ARMY, AND AUXILIARY FORCES.

It contains the best Professional Library in the United Kingdom; an excellent collection of Maps and Charts; a Reading Room provided with the leading papers, periodicals, and writing materials; Museum in Banqueting House adjoining, also a theatre in which lectures upon professional subjects, followed by discussions, are frequently given.

TERMS OF MEMBERSHIP.

Annual Members, £2 2 0 on entrance, £1 5 0 annually.
Life Member £20 0 0

The Journal of the Institution, published quarterly and sent to all members post free, contains the lectures given in the theatre; also other papers on professional subjects, notices of books, &c.

Gentlemen joining on or after the 1st October are not charged the following year's subscription.

For further information apply to the Secretary.

THE ROYAL SAILORS' ORPHAN GIRLS' SCHOOL AND HOME 96, Fitzjohn's Avenue, Hampstead, London, N.W.3

Patron: His Majesty the King.

SECRETARY . . . . . F. R. D'O. MONRO.

The Royal Sailors' Orphan Girls' School and Home, 96, Fitzjohn's Avenue, Hampstead, N.W., have vacancies for Girls between the ages of 4 and 12 who have lost either Father or Mother and whose Father was in the Royal Navy, the Royal Marines or the Merchant Service. Applications for admission should be made to the Secretary at the Home.

THE LIEUTENANT ALISTAIR GORDON CAMERON, D.S.C., R.N.R. MEMORIAL FUND.

This Fund has been settled in trust as a memorial to Lieutenant Alistair Gordon Cameron, D.S.C., R.N.R., who was lost in Submarine E 16 on the 22nd August, 1916.

A principal of £5,000 has been invested in Government Stock, and the Trustees are directed to apply the free income arising from it in providing financial assistance to Commissioned Officers of the Royal Navy, Royal Marines, and Royal Naval Reserve, who may be suffering from total or partial disablement sustained on service, and to the dependent relatives of Commissioned Officers in these branches of His Majesty's Forces who lost their lives on service in the Great War or on service subsequently, and in affording such assistance to any Commissioned Officers in these services, and to the dependent relatives of such Officers outside the foregoing categories, whose circumstances in any special respect render them, in the opinion of the Trustees, deserving of the same. Beneficiaries under the Trust must satisfy the Trustees that they are deserving and in necessitous circumstances through conditions beyond their control.

All communications should be addressed to:—D. M. McKinnon, Esq., Procurator-Fiscal's Office, County Buildings, Oban.

Digitized by Google

ROYAL NAVAL BENEVOLENT SOCIETY.

Instituted 1739.

Incorporated by Royal Charter, 26th April, 1838.

Patron: His Majesty the King.

President:

ADMIRAL OF THE FLEET SIR WILLIAM H. MAY, G.C.B., G.C.V.O.

1. Objects:—

To afford relief to distressed officers of the Royal Navy, their widows, orphans, mothers and sisters.

2. Subscription:—

For all officers on the active list of and above Ward-Room rank and all officers on the retired list who held such rank whilst still serving on the active list, the annual subscription to the Society is one guinea; but, in the cases of officers on full-pay, half-pay or retired pay whose service emoluments are less than one guinea a day, the annual subscription may be one day's service emoluments which the officer was receiving on the 1st January in each year. Life membership may be secured on payment of a sum of not less than £10.

3. Assistance:—

Grants are made by a Quarterly Court on the recommendation of the Committee. Each application is carefully considered and is dealt with on its merits. Only one grant is made to an applicant in any one year, but the number of recipients in a family is not limited.

4. The Society's Committee:—

The Committee consists of not less than 15 members, each of whom is elected for three years at one of the Quarterly Courts held in the third week in January, April, July and October in every year. The Quarterly Courts are open to all members and notice of them is published beforehand in the "Naval and Military Record" and "Morning Post."

5. General Remarks:—

Membership of the Society is in the nature of an insurance against unforeseen misfortunes that may happen to officers or their near relations owing to illness, accident, old age or other cause.

The following six cases taken at random from the registers show how large the aggregate grants often become in proportion to the subscriptions paid:—

Member subscribed in all	Relatives have received so far	
1. £13 15*s.*	£230 ...	(2 recipients)
2. £11 10*s.*	£922 ...	(3 „)
3. £4...	£410 ...	(1 „)
4. £7...	£1528 ...	(4 „)
5. £1...	£792 ...	(2 „)
6. £3 16*s.* 6*d.*	£210 ...	(1 „)

Officers desirous of joining are requested to forward their subscriptions to the Secretary, from whom Banker's Order forms and any further information regarding the Society can be obtained.

The Royal Naval Benevolent Society should not be confused with the Royal Naval Benevolent Trust.

Paymaster-Captain E. W. C. THRING, C.B., R.N. (Secretary),
18, Adam Street, Adelphi, London, W.C.2.

Digitized by Google

GEORGE GUTHRIE'S FUND.

Education of the Sons of Scotsmen Killed or Disabled in the War.

This Fund was settled in trust as a Memorial of Lieutenant GEORGE WATSON GUTHRIE, M.B., C.M., of the Royal Army Medical Corps, who was killed in action at Beaucourt, France, on November 13, 1916.

Dr. Guthrie, who was born in 1876, was the youngest son of the Rev. David Guthrie, Minister of the Free Church of Scotland at Liberton, and was a grandson of the Rev. Dr. Thomas Guthrie of Edinburgh. He took his medical degrees at the University of Edinburgh in 1900, and then proceeded to London, where he became a house surgeon at Middlesex Hospital. Owing to a serious illness he decided to relinquish his medical career, and accepted a business appointment in South America. For some years before the War he was resident in Chili and Peru.

In 1916 he received a commission in the R.A.M.C. and was sent to France. He was attached to the Naval Division, and was killed by a shell at Beaucourt while attending to the wounded in the open field under heavy fire.

The Fund produces an annual free income of about £1,000.

The Trustees are Mr. GEORGE MACDONALD, C.B., Secretary of the Scottish Education Department; Mr. W. K. DICKSON, LL.D., Advocate, Edinburgh; the Right Hon. H. P. MACMILLAN, K.C.; Professor HARVEY LITTLEJOHN, late Dean of the Faculty of Medicine in the University of Edinburgh, and Mr. E. F. H. BRADBY, Solicitor, London.

The Trustees are directed to apply the free income of the Fund for the purpose of educating and training for professional life or for business, or maintaining during the period of education and training or assisting to educate or maintain the sons of Scottish officers, warrant officers, non-commissioned officers, and men of the Royal Navy, the Army, and the Royal Air Force, and their auxiliary services, wherever resident, who have served in the War, and who either have been killed in action or been drowned, have died of wounds, accidents, or illness contracted in the course of their active service, or have been so disabled during such service as to be unable to give their sons such a position, education, and training as they would otherwise have been able to do.

The Trustees are to be the sole judges of the qualifications of the applicants, and as to whether the facts properly infer Scottish nationality.

In dealing with applications they are to give full weight to the character and social upbringing of the applicants, as well as to their educational attainments and capacity.

After the expiry of twenty-five years from November 11, 1918, being the date of the cessation of hostilities in the late War, the Fund is to be transferred to the University of Edinburgh for the purpose of endowing post graduate research fellowships, to be known as "GEORGE GUTHRIE'S FELLOWSHIPS."

A wide discretion has been left to the Trustees, and they have not laid down any hard-and-fast scheme with regard to the allocation of grants from the Fund. They are prepared to consider each individual case on its merits, being guided by the general principle that the purpose of the Trust is to benefit boys whose family circumstances before the War were such that they might reasonably have looked forward to becoming officers in His Majesty's Service, or to entering professional or business life, and who on account of the death or disablement of their fathers in the War are unable to obtain, or to continue, the necessary education without assistance.

The Trustees invite applications on behalf of boys who are so situated. They will also be glad to receive suggestions as to suitable cases.

All communications should be addressed to the Agents for the Trust, Messrs. Murray, Beith & Murray, W.S., 43 Castle Street, Edinburgh.

October, 1925.

Digitized by Google

LIVERPOOL COLLEGE

War Memorial Entrance Scholarships.

The War Memorial Scholarship Fund provides free admission for a certain number of boys, being sons of Commissioned Officers killed or entirely disabled while on service with any arm of H.M. Forces during the recent War, or, if Old Liverpool College Boys, while on service in any rank.

The Johnston War Memorial Scholarships can be held concurrently with these Scholarships.

Full particulars on application to The Principal, Liverpool College, Sefton Park Road, Liverpool.

R.N. & R.M. WARRANT OFFICERS' BENEVOLENT FUND.

The object of this Fund is to alleviate cases of distress that may arise among Warrant Officers of the Royal Navy and Royal Marines.

Officers eligible for assistance are "All officers of and from Warrant Rank under the Rank of Lieutenant".

The general work of the Fund will be carried out by the local Branch Councils of the Benevolent Associations at Chatham, Portsmouth and Devonport, who will forward their recommendations to a Central Council at the Admiralty consisting of:—

Captain Sir Lionel de L. Wells, Kt., C.B., C.B.E., R.N. (*Chairman*).

The President of the Executive Council of the R.N. & R.M. Warrant Officers' Benevolent Associations.

Mr. A. W. J. Davies, M.B.E., of Greenwich Hospital Dept., Admiralty (*Hon. Secretary*).

The Central Council will make such grants as funds permit, and will meet half-yearly.

THE OFFICERS' BENEVOLENT DEPARTMENT

OF THE

BRITISH LEGION

Incorporated under Royal Charter as

THE OFFICERS' ASSOCIATION

Patron—HIS MAJESTY THE KING.

Presidents—

Admiral of the Fleet the EARL BEATTY, G.C.B., O.M., G.C.V.O., D.S.O., D.C.L. (Oxon.)
Field-Marshal the EARL HAIG, K.T., G.C.B., O.M., G.C.V.O., K.C.I.E.
Air-Marshal Sir H. M. TRENCHARD, Bart., K.C.B., D.S.O.

The general policy of the Department is to promote the wellbeing of all who have held His Majesty's Commission, and of their wives, widows and dependents; to relieve distress from causes arising out of the War so far as funds permit, and, wherever possible, to make the recipient of relief independent by giving him or her a fresh start in life. The Department also deals with applications from ex-nurses of the Pensionable Services, and has an Employment Bureau at 3/4, Clement's Inn, Strand, W.C. for ex-officers and men of similar educational qualifications.

The Department endeavours generally to co-ordinate the activities of the various societies which are in existence for the benefit of ex-officers and their families.

Officers are invited to become Subscribers, Annual Subscribers, and Life Subscribers to the Officers' Benevolent Department of the British Legion. The Annual Subscription is 10*s.* 6*d.*, Life Subscription is £5. 5*s.*, and the Regimental Subscription (Battalion or equivalent) is £10 10*s.*; but larger sums will be gratefully accepted.

Applications for any further particulars should be made to—
The General Secretary, Officers' Benevolent Department, 8, Eaton Square, London, S.W.1.

Digitized by Google

ARMY, NAVY AND MARINE, AND AIR FORCE PROVIDENT SOCIETY.

Established in 1889 to provide Annuities for the Widows (or Orphan Children) of its Members.

Officers holding permanent Commissions in the Royal Navy, Army, Royal Marines, Royal Indian Marine, or Royal Air Force are eligible for membership provided they are under 50 years of age. Each Officer may take up either one, two, three or four Memberships.

Under present rules an Annuity of £2 10s. for each Membership (£10 for four Memberships) is payable when the Membership has been held for six years. The annuity increases after each subsequent year up to a maximum of £13 for each Membership (£52 for four Memberships). If death takes place before the Membership has been held for six years the contributions are refunded to the widow (or orphan children).

Full particulars and form of application can be obtained from the Secretary :—

LIEUT.-COL. T. G. SKEATS, O.B.E.,
45, AVONDALE ROAD, BROMLEY, KENT.

The United Services Trustee

123, Pall Mall, S.W.1.

Honorary Directors.

R. L. BARCLAY, ESQ., C.B.E. (*Chairman*).
THE LORD DESBOROUGH, K.C.V.O. (*Deputy Chairman*).
THE RT. HON. LORD BUCKMASTER.
LIEUT.-GENERAL SIR GERALD F. ELLISON, K.C.B., K.C.M.G.
GENERAL SIR ARCHIBALD HUNTER, G.C.B., G.C.V.O., D.S.O.
SIR WALTER LAWRENCE, BART., G.C.I.E., G.C.V.O., C.B.
SIR WILLIAM PLENDER, BART., G.B.E.
PAYMASTER REAR-ADMIRAL B. C. ALLEN, C.B., M.V.O.

The United Services Trustee is constituted as a non-profit sharing Corporation under the Companies Acts, and has been formed especially to act as Custodian Trustee for funds raised for the benefit of His Majesty's Forces and other Charitable Funds. The Corporation also has power to undertake individual Trusts for any person or persons who may have served in His Majesty's Forces or their relations or dependants.

The purchase and sale of investments, collection of dividends and recovery of Income Tax are all matters on which The United Services Trustee is willing to give expert advice and assistance.

Any further information can be obtained from the Secretary at the above address. Telephone : Regent 1957.

Digitized by Google

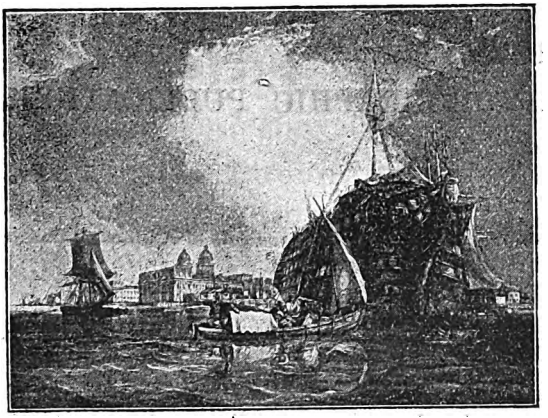

The old "Dreadnought" as she lay in the Thames off Greenwich.
(Removed on Shore, 1870.)

No sick sailor is ever refused admission to the "Dreadnought."

The Merchant Seaman is dependent upon the "Dreadnought" for relief in time of illness or accident.

Many of the patients have seen service in the Royal Navy.

Officers and men of the Royal Navy suffering from tubercle may receive treatment at King George's Sanatorium for Sailors, which is now equipped with a new Sunlight Unit.

THE "DREADNOUGHT"

Seamen's Hospital Society

GREENWICH.

INCORPORATED BY ACT OF PARLIAMENT 3° Gul. IV Cap. IX.

President: HIS ROYAL HIGHNESS THE DUKE OF YORK, *K.G., G.C.V.O.*

Committee of Management.

Captain *Sir* Arthur W. Clarke, *K.B.E.* (*Trinity House*), *Chairman.*

Captain *Sir* Ion Hamilton Benn, *Bt., C.B., D.S.O.*, R.N.V.R., *Deputy Chairman.*

Captain H. C. Birnie (*Elder Brother of Trinity House*).
Vice-Admiral *The Hon. Sir* Algernon Boyle, *K.C.B., C.M.G., M.V.O.*
C. J. Brightman *Esq., O.B.E.*
Sir Benjamin Chave, *K.B.E.*
Admiral *Sir* Frederic W. Fisher, *K.C.V.O.*
R. T. Garrett, *Esq.*
The Right Hon. Earl Granville, *G.C.V.O.*
Commander George Hodgkinson, R.N.
Admiral *Sir* George P. W. Hope, *K.C.B., K.C.M.G.*
Admiral Ronald Hopwood, *C.B.*
F. S. A. Baker, Esq.
Captain A. M. Hughes.
Rear-Admiral E. P. E. Jervoise, *C.B.E.*
C. F. Leach, *Esq.*
E. Lydekker, *Esq.*
W. J. McAlister, *Esq.* (*Chairman, General Steam Navigation Company*).
Sir James Michelli, *C.M.G.*
J. Cyril Nairne, *Esq.*
Sir Franke Notley, *K.B.E., R.D.*, R.N.R.
Sir Herbert Read, *K.C.M.G., C.B.* (*Colonial Office*).
A. W. Smallwood, *Esq., C.B.E.* (*Director of Greenwich Hospital*).
Vice-Admiral *Sir* Richard Webb, *K.C.M.G., C.B.* (*President of Royal Naval College*).
Colonel F. H. D. C. Whitmore, *C.M.G., D.S.O.*

Bankers: Messrs. WILLIAMS DEACON'S BANK, LIMITED.

Treasurers: Colonel *Sir* ROBERT WILLIAMS, *Bt.*
Sir JAMES MICHELLI, *C.M.G.*

Secretary: R. E. V. BAX, *Esq., M.A., Oxon*, Barrister-at-Law.

The Officers of the Senior Service have always given generous support to the "Dreadnought." A list of Officers and Ships who contribute will be forwarded on application to the Secretary, "Dreadnought," Greenwich, S.E. 10.

The Committee earnestly appeal for new subscribers and for collections.

Digitized by Google

ADMIRALTY CHARTS AND HYDROGRAPHIC PUBLICATIONS.

The above can be obtained from the Agent for the sale of Admiralty Charts, Mr. J. D. POTTER, 145, Minories, London, E.1.

The Housing Association for Officers' Families

Patron - - - - H.R.H. THE DUKE OF CONNAUGHT, K.G.
Vice-President - - - H.H. THE PRINCESS HELENA VICTORIA.
Chairman and Founder - - - - - MRS. BRINTON, C.B.E.
Hon. Treasurer - - - - - SIR LAWRENCE WEAVER, K.B.E.

OBJECTS OF THE ASSOCIATION.

(1) To provide unfurnished houses and flats at nominal rentals for officers' widows and dependants and gravely disabled married officers.

(2) To make grants in aid of rent to persons similarly qualified.

(3) In affiliation with the Officers' Association, to give financial assistance in connection with housing, either by way of grants or loans, in cases of special distress, to officers, whether disabled or not, and their widows and dependants.

All houses, flats and funds are necessarily reserved for those whose means make it impossible for them to provide decent homes for themselves and their families, without such assistance as the Association is able to give. In the consideration of applications, special regard is had to the extent to which the applicant's income has been reduced as a direct result of War Service, and preference is always given to those with young families.

The Secretary, Captain H. D. BENNETT, will be pleased to give further information to those interested, whether as supporters or as prospective beneficiaries, on application, by letter or personally, at the office of the Association—

13, Arlington Street, St. James's, S.W. 1.

Digitized by Google

Convalescent Home Osborne, Isle of Wight,

For Officers of the Navy, Army and Air Force, presented to the Nation by His late Majesty King Edward VII.

Telegraphic Address - - CONVALESCENT, COWES.

Osborne is open for the reception of convalescent officers of the Navy, Army and Air Force. Officers will be received at Osborne on the recommendation of the Director-General of the Medical Department of their respective services, to whom all applications for admission should be addressed.

As regards the Navy, medical officers at home and abroad will submit the names of officers for whom they advise treatment at Osborne to the Medical Director-General of the Navy.

The accommodation at Osborne, which will be divided equally between the three Services, will provide for 60 officers.

The duration of the stay of officers at Osborne will be determined by the Medical Director-General of the Navy, who will be guided by the reports received from the Medical Officer at Osborne.

Retired and demobilised officers of the Navy, Army and Air Force are admitted into Osborne only under the following conditions:—

(*a*) If there is a vacant room at Osborne and there is no pressure for admission of officers on the Active List.

(*b*) That the disease or injury from which the officer is suffering is "directly attributable to the Service."

(*c*) That the officer has retired from the Service within five years from the date of the application for admission.

(*d*) That the Director-General of the Service concerned is the sole judge of the fitness of the case (medically) for admission.

Physicians and Surgeons from the London Hospitals visit Osborne regularly. The grounds at Osborne extend to about 400 acres with private golf course, tennis and croquet grounds, and there is every facility for outdoor and indoor recreation.

Any officer may obtain information about the Convalescent Home for Officers of the Navy, Army and Air Force at Osborne by writing direct to the House Governor and Medical Superintendent, Osborne, Isle of Wight.

House Governor: *Major-General Sir* G. Guise-Moores, K.C.B., C.M.G.

Digitized by Google

THE NATIONAL ASSOCIATION FOR EMPLOYMENT OF REGULAR SAILORS, SOLDIERS AND AIRMEN.

Head Office :—

119, VICTORIA ST., WESTMINSTER, S.W. 1.

Telephone: Victoria 3671.

Patron :—HIS MAJESTY THE KING.

The object of this Association is to recommend to Employers men of the best character, and of all qualifications and callings, who have served for at least three years in the Regular Forces.

NO FEES.

PROVINCIAL BRANCHES AND AGENCIES.

Place.	Address.
Aberdeen	...C.R.O., Castlehill Barracks.
Armagh	...C.R.O., The Barracks.
Ayr ...	...C.R.O., The Barracks.
Bathgate (West Lothian.)	...C.R.O., Emporium Bldgs.
Barrow-in-Furness.	C.R.O., St. George's Hall.
Bedford	...C.R.O., The Barracks.
Belfast	...C.R.O., 8, Alfred St.
Berwick-on-T.	C.R.O., The Barracks.
Birmingham	...R.O., James Watt Street.
Bodmin	..C.R.O., The Depôt Barracks.
Brighton	...3, North Street Quadrant.
Bristol	...C.R.O., 8, Colston Street.
Bury St. Edmunds.	C.R.O., The Barracks.
Canterbury	...C.R.O., The Barracks.
Cardiff	...C.R.O., The Barracks.
Carlisle	...C.R.O., The Castle.
Chatham	...Dock Road.
Chester	...C.R.O., The Castle.
Chichester	...C.R.O., The Barracks.
Derby	...C.R.O., 67, London Road.
Devizes	...C.R.O., Depôt Barracks.
Devonport	...Royal Sailors' Rest, Edinburgh Rd.
Dorchester	...C.R.O., Depôt Barracks.
Durham	...C.R.O., 53, Old Elvet.
Edinburgh	...R.O., 63, Cockburn St. (Post Office Employment only.)
Edinburgh (Scottish Society, General Employment.)	...106, Hanover Street.
Exeter	...C.R.O., Higher Barracks.
Fort George	C.R.O., The Barracks.
Glasgow	...R.O., 139, Bath Street.
Guernsey	...R.O., The Town Arsenal.
Guildford	...C.R.O., The Barracks.
Halifax	...O.C., Depôt, The Barracks.
Hamilton	...C.R.O., The Barracks.
Hounslow	...C.R.O., The Barracks.
Hull ...	...C.R.O., 4, West Parade, Anlaby Rd.
Inverness	...C.R.O., Cameron Barracks.
Jersey	...R.O., Jersey District.
Kingston-on-Thames.	C.R.O., The Barracks.
Kneller Hall	R.O., Kneller Hall, Twickenham. (For Musicians only.)
Leeds ...	...C.R.O., 69, Clarendon Rd.
Leicester	...C.R.O., 31, Princess Road.
Lincoln	...C.R.O., New Barracks.
Liverpool	...102, London Road.
Maidstone	...C.R.O., The Barracks.
Manchester	...R.O., 77, Shudehill.
Middlesbrough	C.R.O., 83, Grange Road.
Mill Hill	...C.R.O., The Barracks.
Newcastle-on-Tyne.	C.R.O., 7, Ridley Villas.
Newport (Mon.)	35, Stow Hill.
Northampton	C.R.O., The Barracks.
Norwich	...C.R.O., The Barracks.
Nottingham	...C.R.O., Victoria House, Trinity Square.
Omagh	...C.R.O., The Barracks.
Oxford	...C.R.O., 105, St. Aldates St.
Perth ...	...C.R.O., Queen's Barracks.
Pontypridd	...C.R.O., 8, Market Square.
Portsmouth	...20, Buckingham Street.
Preston	...C.R.O., Fulwood Barracks.
Reading	...C.R.O., Governor's Lodge, Forbury Road.
Sheffield	...R.O., 123, Surrey Street.
Shrewsbury	...C.R.O., The Barracks.
Stirling	...C.R.O., The Castle.
Stoke-on-Trent.	C.R.O., 1, Ashford Street, Shelton.
Swansea	...C.R.O., 63, Wind Street.
Taunton	...C.R.O., The Depôt Barracks
Warley	...C.R.O., The Barracks.
Warrington	...C.R.O., Orford Barracks.
Warwick	...C.R.O., Old Barracks.
Winchester	...C.R.O., Hampshire Depôt Barracks.
Wolverhampton.	R.O., 43a, Queen Street.
Worcester	...C.R.O., Bank House, Shaw Street.

Digitized by Google

THE FLORENCE NIGHTINGALE HOSPITAL FOR GENTLEWOMEN

19, LISSON GROVE, LONDON, N.W.1.

This Hospital was founded in 1850 by VISCOUNTESS CANNING and organised by MISS FLORENCE NIGHTINGALE, who acted as the First Lady Superintendent before she left for the Crimea.

Its object is to provide gratuitous medical and surgical treatment for ladies of limited means, Governesses, Artists, Hospital Nurses, and relatives of the Clergy, Naval, Military and Professional Men.

Patients are attended by eminent Physicians and Surgeons from the Staffs of the leading London Hospitals.

The income is derived from patients' fees, which vary from £2 2*s.* to £4 4*s.* per week, equalling about half of the total expenditure, and from investments which bring in about £300. The Balance of some £3,000 has to be made up by annual subscriptions and donations.

Any further particulars, together with forms for admission, and the Report for 1926, can be obtained from the Lady Superintendent, at the above address.

ROYAL NAVAL SCRIPTURE READERS' SOCIETY.

Head Offices:—TRAFALGAR INSTITUTE, PORTSMOUTH.

Patron—ADMIRAL OF THE FLEET HIS MAJESTY KING GEORGE V.

President—ADMIRAL *Sir* R. NELSON OMMANNEY, K.B.E., C.B. (*retd.*).

Vice-President and Chairman—Archdeacon R. McKEW, C.B.E., D.D., *Chaplain of the Fleet.*

This Society (founded in 1860) provides trained Lay Workers for the Royal Navy and Royal Marines. The Society works only among men of the Service; it is officially recognised by the Admiralty, and it now appeals to the Service for financial help.

The Readers work in Shore Establishments at the chief Naval Ports at home. They find many opportunities to get into close touch with Service men, and to deliver their message. They render valuable help to the Chaplains under whom they work.

The serious increase in post-war expenses has not been met by a corresponding increase in receipts. The Society is now in urgent need of a larger income. Subscriptions and Donations may be sent to—

Rev. T. T. GRIFFITHS, R.N., *Hon. Sec. & Treasurer*,
Trafalgar Institute, Portsmouth.

or

Rev. G. GODWYN C. STORRS, M.A., *General Secretary*,
Trafalgar Institute, Portsmouth,

from whom further particulars may be obtained.

Digitized by Google

LADY GROVER'S HOSPITAL FUND FOR OFFICERS' FAMILIES.

PATRON:

LORD HARDINGE OF PENSHURST,

K.G., P.C., G.C.B., G.C.S.I., G.C.I.E., G.C.M.G., G.C.V.O., I.S.O.

VICE-PATRONS:

Field-Marshal SIR ARTHUR BARRETT, G.C.B., G.C.S.I., K.C.V.O.
SIR JOHN HEWETT, G.C.S.I., K.B.E., C.I.E.
Admiral of the Fleet SIR HENRY JACKSON, G.C.B., K.C.V.O., F.R.S.
General SIR CHARLES MONRO, Bart., G.C.B., G.C.S.I., G.C.M.G.
Air Vice-Marshal SIR GEOFFREY SALMOND, K.C.M.G., C.B., D.S.O.

President—General Sir MALCOLM GROVER, K.C.B., K.C.I.E.

Bankers—Lloyds Bank, Limited, Cox's & King's Branch, 6, Pall Mall.

Secretary—Miss F. JAMES, 68, Redcliffe Square, S.W.10.

1. This Hospital Fund for Officers' Families, instituted in 1911 as the Officers' Family Hospital Fund, is intended to assist officers by securing nursing benefits in Great Britain for their wives and children, as hereinafter specified, and for the mothers and unmarried sisters of bachelor officers if dependent on them.

MEMBERSHIP AND SUBSCRIPTIONS.

2. Commissioned officers and retired commissioned officers of the Royal Navy and Royal Marines, widows of officers, and their unmarried daughters when over the age of 21 years, are eligible to join the fund as members.

3. The Annual Subscription is as follows:—

Royal Navy—Lieutenant and under, £1 7*s.* 6*d.*
Lieutenant Commander and above, £1 11*s.* 6*d.*
Royal Marines—Captain and under, £1 7*s.* 6*d.*
Major and above, £1 11*s.* 6*d.*

All subscriptions are due annually on the 1st January. Members joining after the 30th June will only be required to pay half the annual subscription for that year. On promotion, the increase in subscription will date from the following 1st January.

4. Subscriptions to be paid direct to the account of the Fund, at Lloyds Bank Limited, Messrs. Cox & King's Branch, 6, Pall Mall, S.W.1, or to Branches of that Bank abroad, for remittance to London.

5. Before obtaining the benefits of the fund a subscriber must have been registered as such or a period of six months.

BENEFITS.

6.—(i) Subject to the conditions specified hereunder, the benefits referred to in para. 1 consist of grants to assist in defraying the expense of residence in or attendance at a nursing home or hospital in Great Britain; such home or hospital is to be one that is fully recognised by the committee.

(ii) The amount of each grant will be the actual expenses incurred up to £4 14*s.* 6*d.* weekly, after the first week, inclusive of all charges and pro rata for broken periods.

(iii) The fund does not pay doctors' fees, nor for special treatment, such as massage, electricity, baths, etc., nor for a special nurse in a nursing home or hospital; but where a nurse is employed privately from motives of economy, or should there be no suitable nursing home or hospital available, a grant for such a nurse may be made for actual expenditure up to £3 13*s.* 6*d.* a week after the first week.

(iv) Maternity cases, chronic and nervous disorders, rest-cures, or open-air cures are not eligible for benefit under this fund.

(v) The Committee reserve the power to alter the ordinary grant of £4 14*s.* 6*d.*, subject to confirmation at the Annual General Meeting.

7. These benefits cannot continue for more than six weeks in any one year.

8. Grants may be claimed for the sons of members up to the age of 18 years, and for daughters up to the age of 21 years or until their marriage, whichever may occur first.

Digitized by Google

ST. GEORGE'S HOME FOR OFFICERS' CHILDREN.

POUND FIELDS, OLD WOKING.

President ... ... THE COUNTESS ROBERTS.
Hon. Secretary and Treasurer ... D. COWIE, E.S.A.

St. George's Home provides a home for the homeless children of fallen or disabled Officers, and for other children of Officers in necessitous circumstances. Children are admitted from nine months to eight years of age.

The Home is conducted according to modern principles of child welfare, and its routine and environment are those of a private house.

Funds are urgently required to enable the Committee of Management to meet the increasing demands that are being made upon them, and subscriptions and donations will be thankfully received.

All remittances should be made to the Hon. Treasurer at Pound Fields, Old Woking, Surrey.

THE SOCIETY FOR NAUTICAL RESEARCH.

(*Founded in* 1910.)

PRESIDENT:—*Admiral of the Fleet Earl* BEATTY, G.C.B., O.M., G.C.V.O., D.S.O., D.C.L. (*Oxon*), LL.D.

THE OBJECTS OF THE SOCIETY:—

(1) To encourage the study of nautical and naval antiquities; including the dress and equipment of seamen in all ages and races; and the build of ships, both men-of-war and merchantmen.

(2) To compile a reliable Sea Dictionary or Sailor's Word Book; and, with that end in view, to collect information which will explain obscure words and phrases, together with the customs, usages and folk-lore that gave rise to them.

(3) To pave the way to the establishment of a National Maritime Museum, such as those which already exist in countries less renowned than Britain for connection with the sea.

The Society has raised £80,000 to save Nelson's Flagship, and has undertaken to restore H.M.S. Victory to the exact appearance which she wore at Trafalgar.

The Society issues once a quarter an illustrated journal of one hundred pages devoted to the study of nautical archæology in all its branches.

The subscription of ONE GUINEA entitles all who join the Society to one copy of all its Reports and quarterly Journals.

For particulars of membership apply to the Honorary Secretary,

Professor GEOFFREY CALLENDER, F.S.A.,
R.N. College,
Greenwich.

Digitized by Google

THE ASSOCIATION OF RETIRED NAVAL OFFICERS. (A.R.N.O.)

President: VICE-ADMIRAL F. WADE CAULFEILD.
Secretary: PAYMASTER-CAPTAIN V. A. LAWFORD, C.M.G., D.S.O., R.N.
Address: "Empire House," 175, Piccadilly, London, W.1.
Tel. No.: Regent 7130. *Telegraphic Address:* ARNAMO, Piccy, London.

Objects of the Association:—

To bring together all Commissioned Officers after leaving the Service, and thus be the means whereby Retired Naval and Marine Officers can mutually help one another.

To help its Members in all matters connected with Disability and other pensions, Income Tax Rebate Claims, selection of schools for children on favourable terms, and grants for Educational purposes.

To keep in touch with employers at home and overseas, and, by means of an Employment Register, to assist Members seeking an occupation.

To advise or obtain advice on matters connected with emigration.

To render financial assistance, by means of various charitable funds to those in sore need.

To assist Members already in business.

Annual Subscription.—£1, payable on either 1st January or 1st July.

Widows and dependents of Naval and Marine Officers who died whilst on the Active List or while Members of A.R.N.O. can become Honorary Members free of charge.

Among the Honorary Officers are several eminent Physicians and Surgeons who will grant consultations and carry out operations free of charge to members of A.R.N.O. in straitened circumstances, or at greatly reduced rates to those who can afford to pay somethi[illegible]. Application for advice or treatment must be made through A.R.N.O.

Th[illegible]onorary Officers also include an architect, auditor and solicitor, who will advise Memb[illegible]s on matters connected with their several professions.

A[illegible]nformation can be had from the Secretary.

ADMIRAL OF THE FLEET SIR FREDERICK RICHARDS' MEMORIAL.

The Funds of the above Memorial are devoted to the following objects:—

(1) To assist in the maintenance, education, or the training of a child or children of a Naval or Marine Officer of commissioned rank.
(2) To assist in providing the outfit of a Naval Cadet or Assistant Clerk, he being the son of a Naval or Marine Officer of commissioned rank.
(3) To afford pecuniary assistance to Naval or Marine Officers of commissioned rank in special cases of sickness, operation, or hospital treatment.
(4) To assist a Naval or Marine Officer of commissioned rank or his widow, sons or daughters in poor circumstances.

THE ALASTAIR FARQUHAR MEMORIAL FUND.

A small fund applied to all or any of the objects of the Admiral of the Fleet Sir Frederick Richards' Memorial and administered by the Committee of that Fund.

Communications should be addressed to the Chairman of the Committee of the—

SIR FREDERICK RICHARDS' MEMORIAL,
c/o The Westminster Bank, Ltd.,
21, Lombard Street, E.C.3.

SUBSCRIPTIONS TO THE FUND SHOULD BE SENT TO THE SAME ADDRESS.

Printed under the authority of His Majesty's Stationery Office
By Eyre & Spottiswoode, Ltd., His Majesty's Printers, East Harding Street, London, E.C.4.

Digitized by Google

Caldbeck, Macgregor & Co. Ld.

Wine Merchants

Established 1864

Head Office: SHANGHAI, CHINA

Branches: Hong Kong, Singapore, Tientsin, Kuala Lumpur, Penang, Ipoh and Klang.

FOR over 60 years the leading Wine and Spirit Merchants in the Far East and the principal suppliers to H.M. Navy and Army.

"The Connoisseur comes to Caldbeck's" because of the reputation they have for supplying Wines of perfect purity, genuine origin and uniform excellence, while their name stands for all that is efficient in service.

Large stocks from leading Shippers are carried at all their branches and their prices compare most favourable with those at home.

* * * *

Their Buying Agents in London—Macgregor, Caldbeck & Co.—are also particularly well furnished for supplying H.M. Ships, proceeding to any latitude, with every Wine and Spirit known on the Ward Room table.

Macgregor, Caldbeck & Co.

1, Rangoon St., Crutched Friars,

Telephone: Royal 3764

LONDON

Telegrams: Kwangho, Ald. London

x 29649

Digitized by Google

ESTABLISHED 1785.

By Appointment. By Appointment.

GIEVES

LIMITED

Royal Naval Outfitters

LONDON Telegrams—"MUFTIS"	21, Old Bond Street Telephone—3318-3319 GERRARD.
GREENWICH Telegrams—"GIEVES"	19, Park Row Telephone—1472.
PORTSMOUTH Telegrams—"GIEVES"	22, The Hard Telephone—2167.
PORTSEA Telegrams—"GIEVES"	2, The Hard Telephone—2167.
EDINBURGH Telegrams—"GIEVES"	118, Princes Street Telephone—3963 CENTRAL.
PLYMOUTH Telegrams—"GIEVES"	63, George Street Telephone—1097.
CHATHAM Telegrams—"GIEVES"	161, High Street, Rochester Telephone—332.
WEYMOUTH Telegrams—"GIEVES"	2, Grosvenor Place Telephone—58.
LIVERPOOL Telegrams—"GIEVES"	14, Lord Street Telephone—4199 BANK.
SHEERNESS Telegrams—"GIEVES"	High Street, Bluetown Telephone—43.
MALTA	12, Strada Mezzodi, Valetta

Insurance Department, 21, Old Bond Street, London, W. 1.

Digitized by Google

Digitized by Google

Digitized by Google

Digitized by Google

Digitized by Google

DEC 12 1928

Digitized by Google

Digitized by Google